Appendix III internal photos

FCC ID: 2BX9I-WO-89

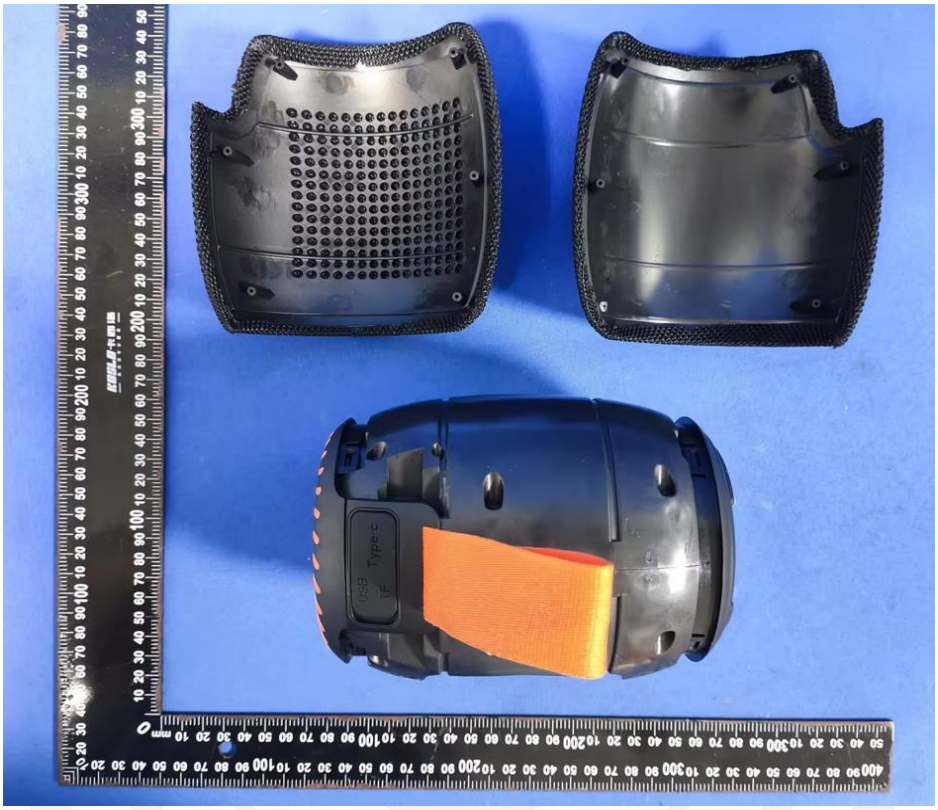

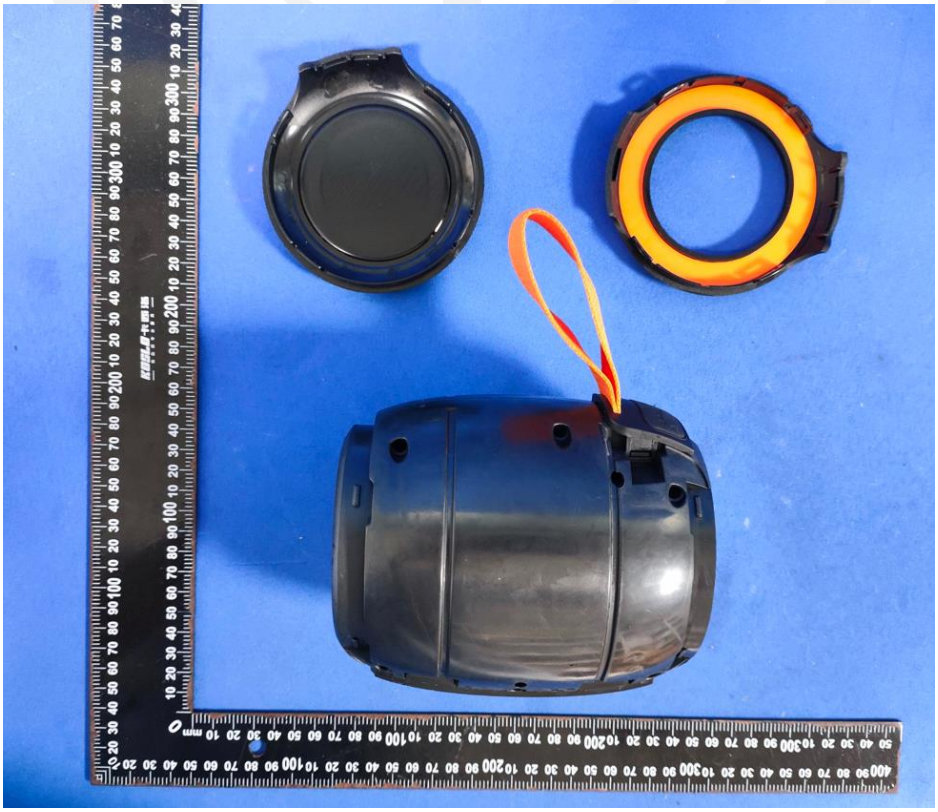

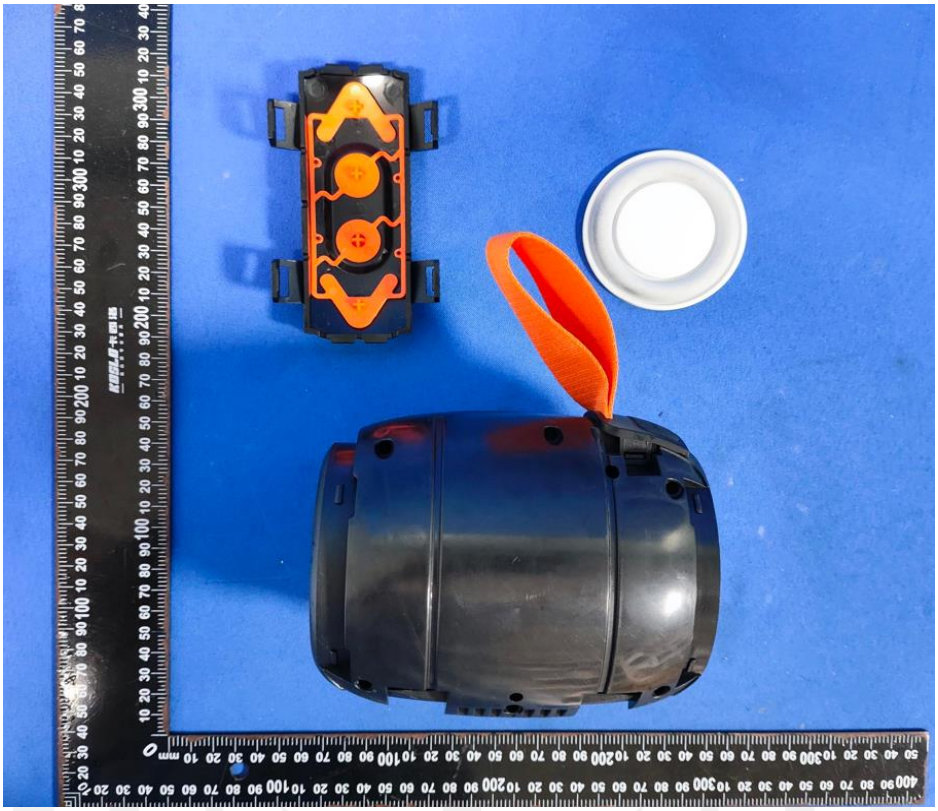

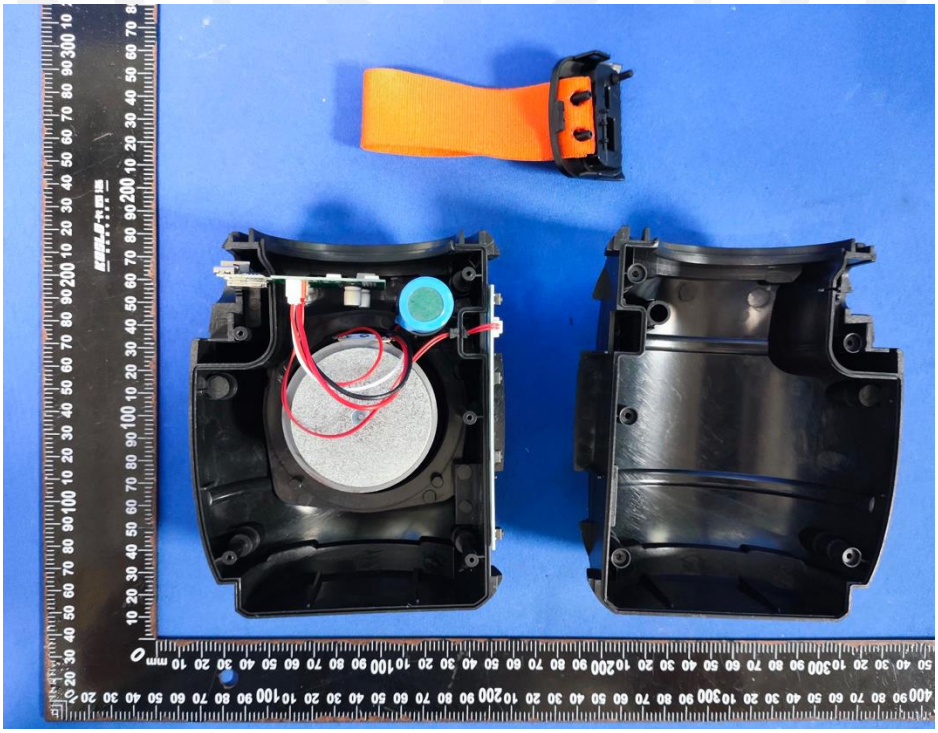

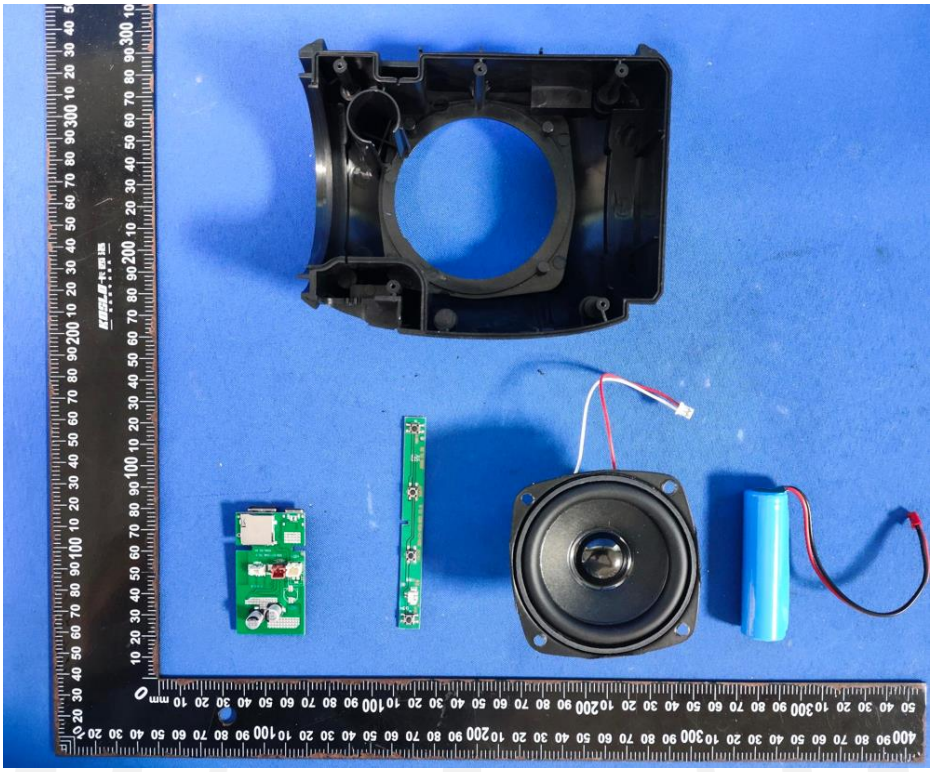

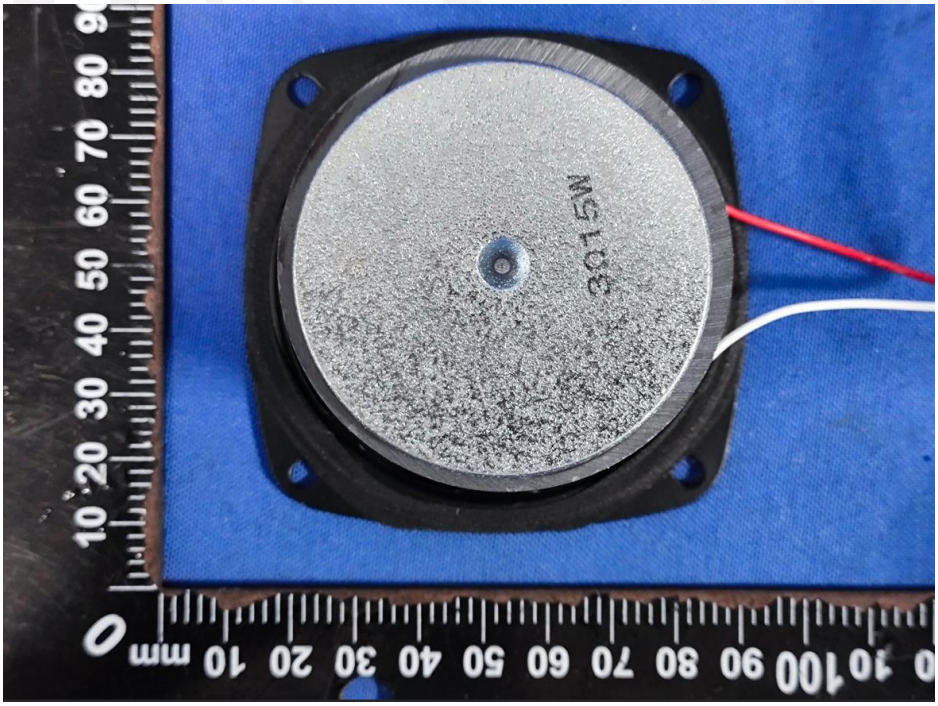
3015W

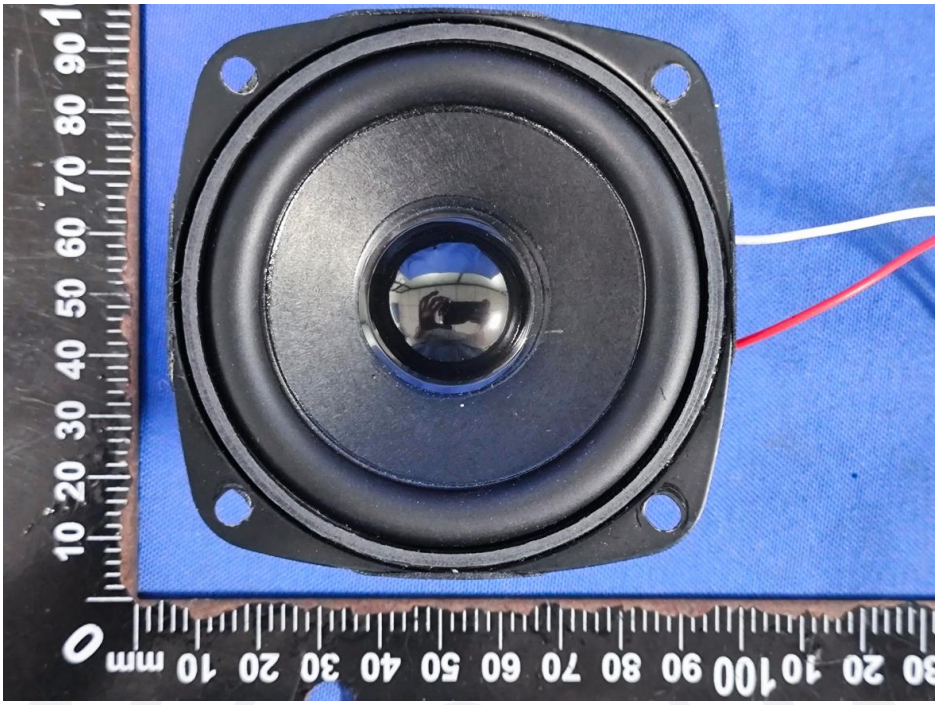

+ BJY 18650 1800mAh 3.7V 6.66Wh 202605 -

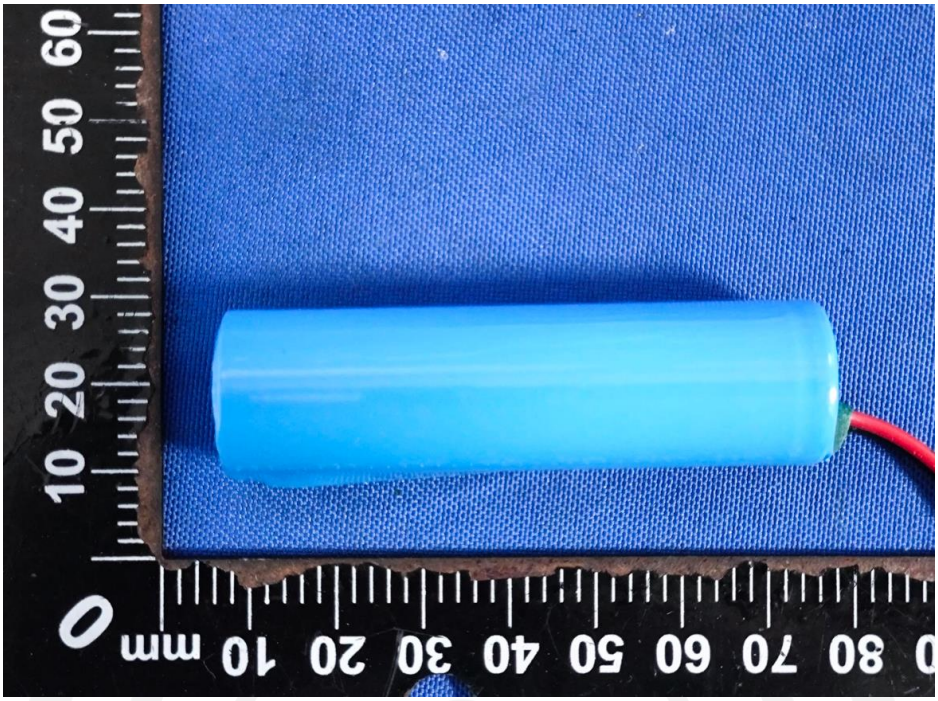
mm

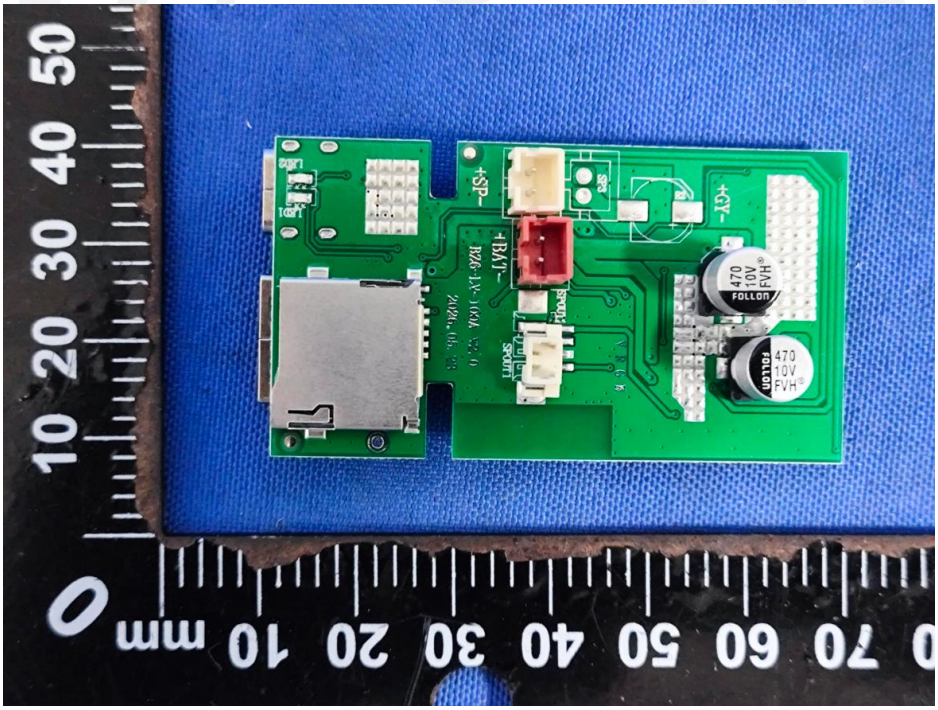
mm
+SP-
+BAT-
+GT-
470
10V
FVH
FOLLON

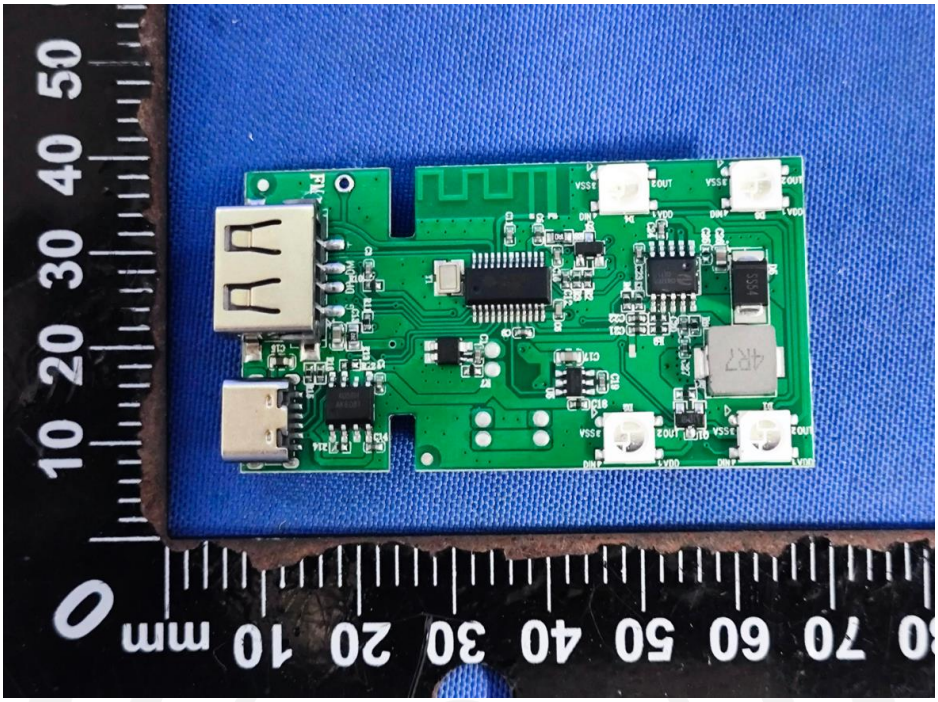

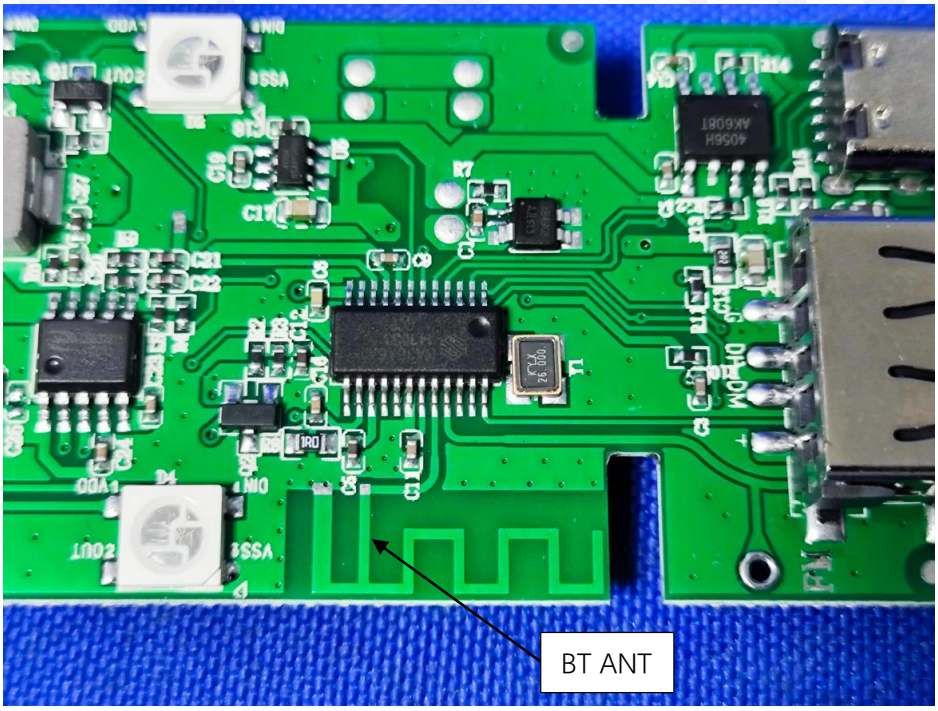
BT ANT

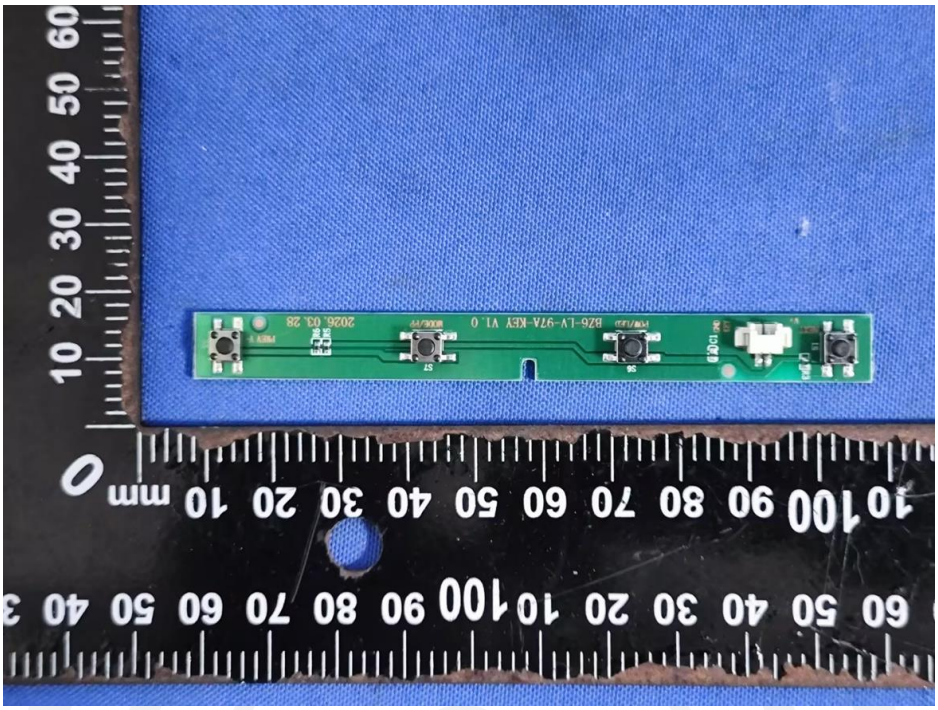

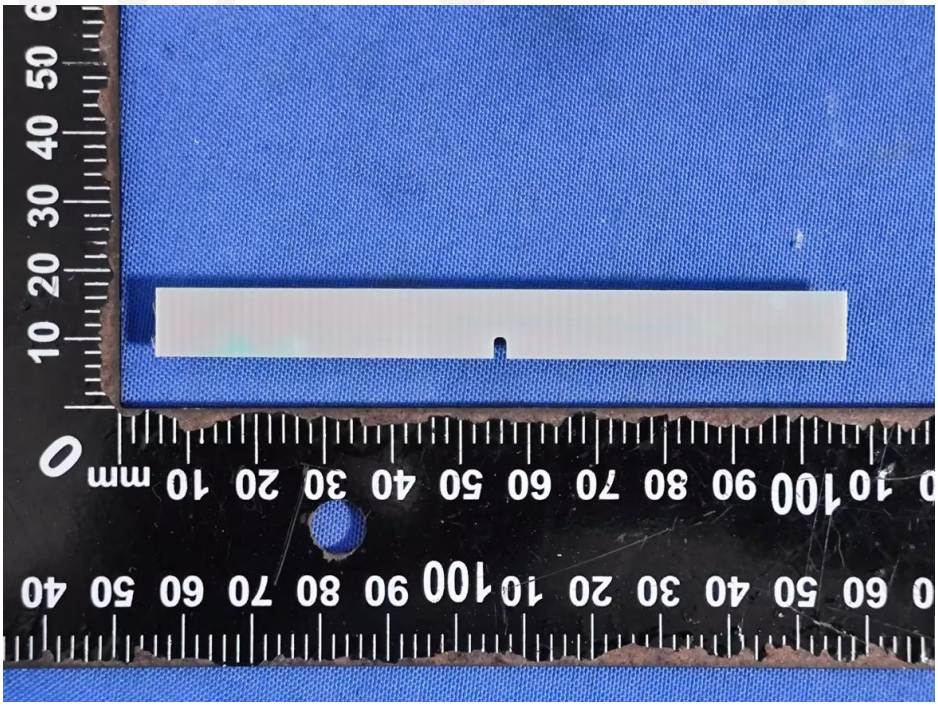

------End------