User Manual
WIFI Smart Switch

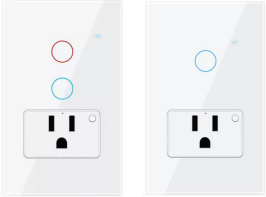

Please read the instructions carefully before installation.The manufacturers will not beresponsible for any failure operati-ons notfollow the instructions.responsible for anyfailure operations not follow the instructions.

1. Don't install with power.
2. Strictly in accordance with the product wiring diagram.
3. Don't work over load.

Installation Steps:

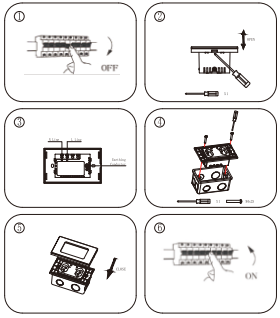

4.Download "Smart Life" App
4.1 Please scan the QR code or search "Smart life" in AppStore or Google Play to download App.

GET IT ON Google play Download on the App Store

iOS / Android App Smart Life - Smart Living

4.2 Open the "Smart Life" App,you need register an accountwith your phone number or E-mail at the first time.

5.Wiring diagram

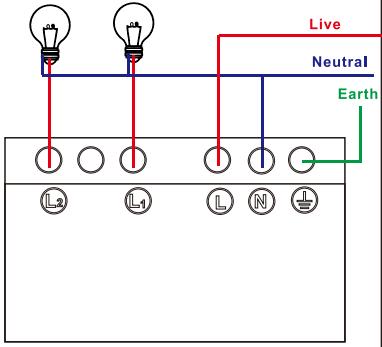

CAUTON: Before installing the switch,make sure you have totally 100% cut off the power supply.

6.Add WiFi Switch on AppThere are two ways to add the switch on App:Easy Mode(Recommend) and AP Mode.Please connect your phone tothe router wifi and power up your switch.
6.1 Add by Easy Mode
6.1.1 Please long press any button for 5 seconds until led indicator rapidly blinks.

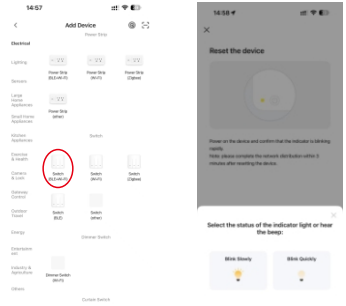

6.1.2 Open the App "Smart Life",on the home page, tapthe icon "+" on the top right into add manually.
6.1.3 Then tap Electrical and select Switch(WiFi).
6.1.4 Confirm indicator rapidly blink,choose the local WiFiand input SSID password and then tap Confirm.
6.1.5 Wait for configuring successfully,then tap "complete"3.2 Add by AP mode
6.2.1 If you failed in configuring,please try AP Mode

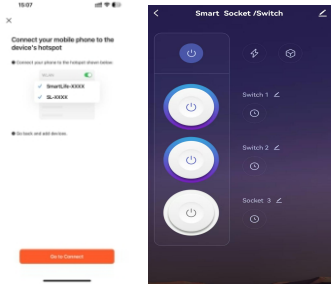

6.2.2 Please long press any button for 5 seconds until led indicator slowly blinks.
6.2.3 Open the App "Smart Life",on the home page, tap theicon "+" on the top right into add manually.
6.2.4 Confirm indicator slowly blink,choose the local WiFiand input SSID password and then tap confirm.
6.2.5 Tap Go to Connect and select the hotspot named"SmartLife-xxxx".Once your phone connected to thehot spot,then back to the adding page.
6.3 Add by Searching for nearpy devices
6.3.1 Please long press any button for 5 seconds until thegreen indicator rapidly blinks or slowly blinks.
6.3.2 Before searching,please make sure that your bluetoothon mobile phone is turned on.

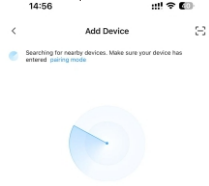

User Manual
WIFI Smart Switch

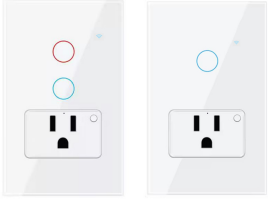

Please read the instructions carefully before installation.The manufacturers will not beresponsible for any failure operati-ons notfollow the instructions.responsible for anyfailure operations not follow the instructions.

FCC Warning

This device complies with Part 15 of the FCC Rules. Operation is subject to the following two conditions:
(1) This device may not cause harmful interference, and (2) this device must accept any interference received, including interference that may cause undesired operation.

NOTE 1: This equipment has been tested and found to comply with the limits for a Class B digital device, pursuant to part 15 of the FCC Rules. These limits are designed to provide reasonable protection against harmful interference in a residential installation. This equipment generates, uses and can radiate radio frequency energy and, if not installed and used in accordance with the instructions, may cause harmful interference to radio communications. However, there is no guarantee that interference will not occur in a particular installation. If this equipment does cause harmful interference to radio or television reception, which can be determined by turning the equipment off and on, the user is encouraged to try to correct the interference by one or more of the following measures:
- Reorient or relocate the receiving antenna.
- Increase the separation between the equipment and receiver.
-Connect the equipment into an outlet on a circuit different from that to which the receiver is connected.
-Consult the dealer or an experienced radio/TV technician for help.

NOTE 2: Any changes or modifications to this unit not expressly approved by the party responsible for compliance could void the user's authority to operate the equipment.

RF Exposure Statement
To maintain compliance with FCC'S RF Exposure guidelines, This equipment should be installed and operated with minimum 20cm between the radiator and your body. This device and its antenna(s) must not be co-located or operation in conjunction with any other antenna or transmitter.