# Appendix III Internal Photos

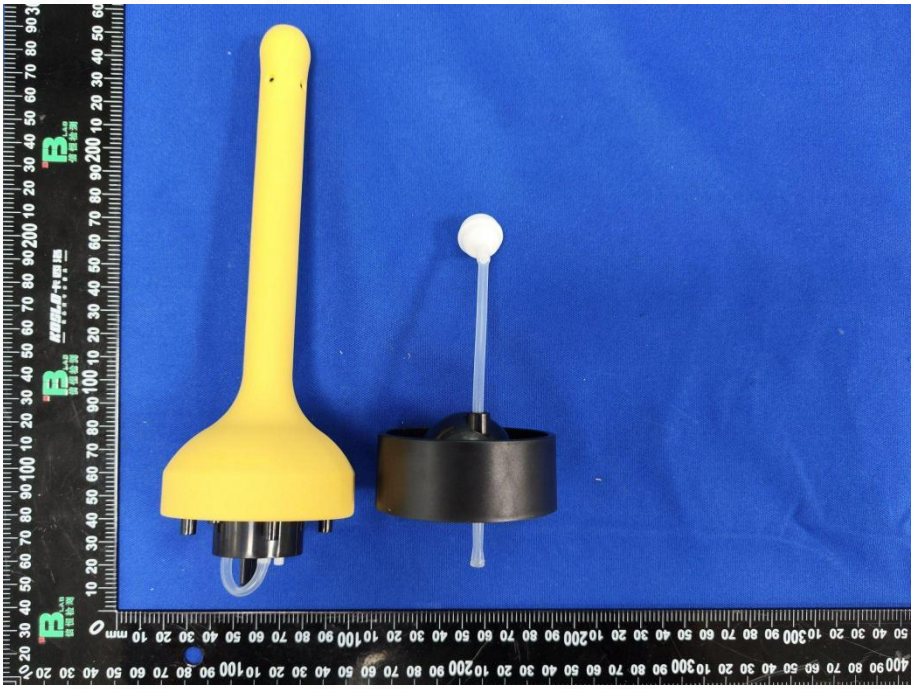


BTF Testing Lab (Shenzhen) Co., Ltd.
Plant 101, 201 and 301, Building 1, Block 2, Tantou Industrial Park, Tantou Community, Songgang Street, Bao'an District, Shenzhen, Guangdong, China
Email: info@btf-lab.com Tel: +86-755-23146130 http://www.btf-lab.com

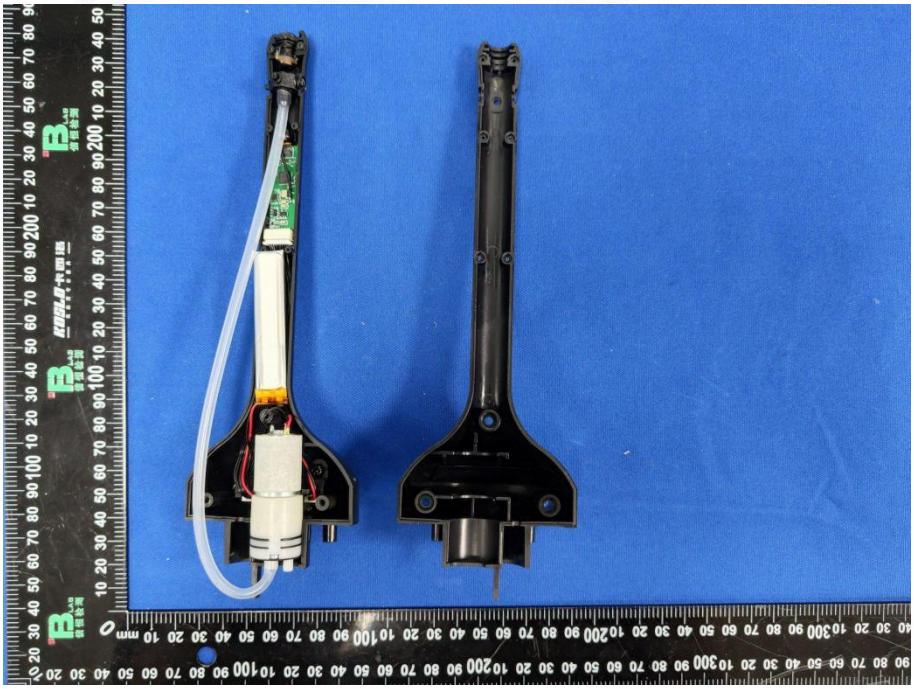


BTF Testing Lab (Shenzhen) Co., Ltd.
Plant 101, 201 and 301, Building 1, Block 2, Tantou Industrial Park, Tantou Community, Songgang Street, Bao'an District, Shenzhen, Guangdong, China
Email: info@btf-lab.com Tel: +86-755-23146130 http://www.btf-lab.com

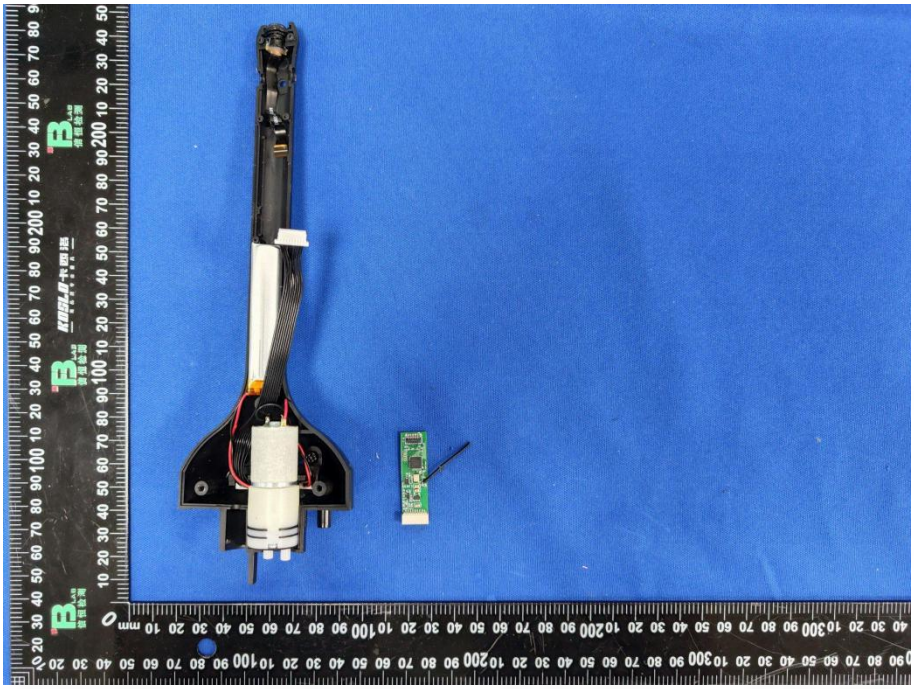

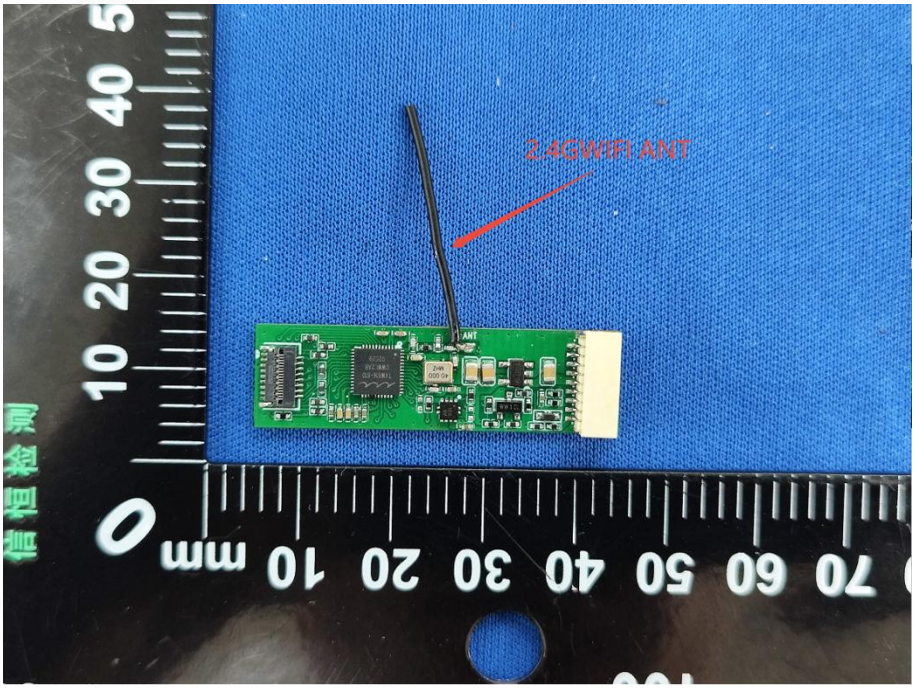



BTF Testing Lab (Shenzhen) Co., Ltd.
Plant 101, 201 and 301, Building 1, Block 2, Tantou Industrial Park, Tantou Community, Songgang Street, Bao'an District, Shenzhen, Guangdong, China
Email: info@btf-lab.com Tel: +86-755-23146130 http://www.btf-lab.com

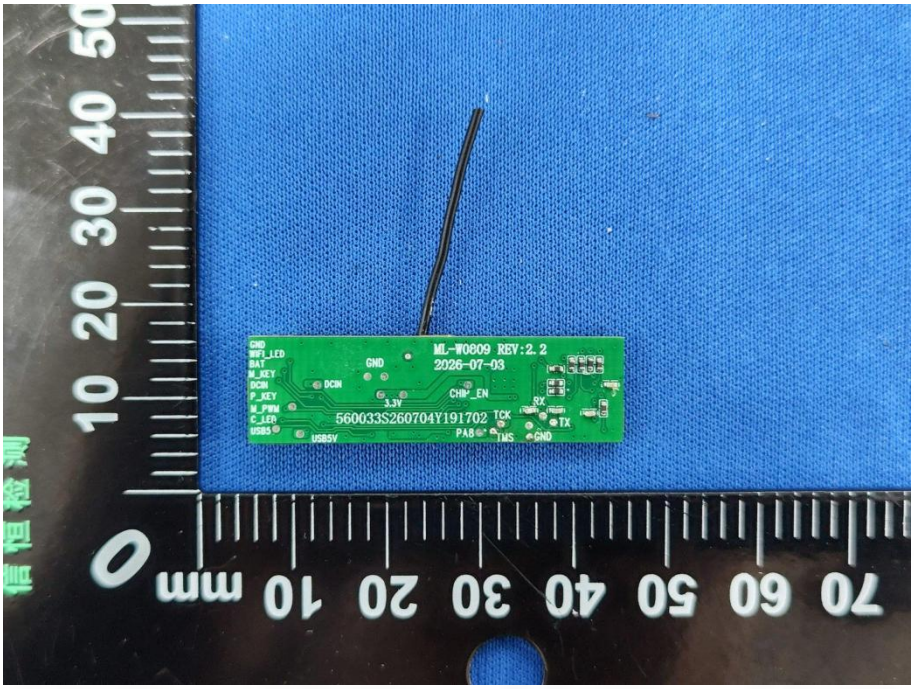


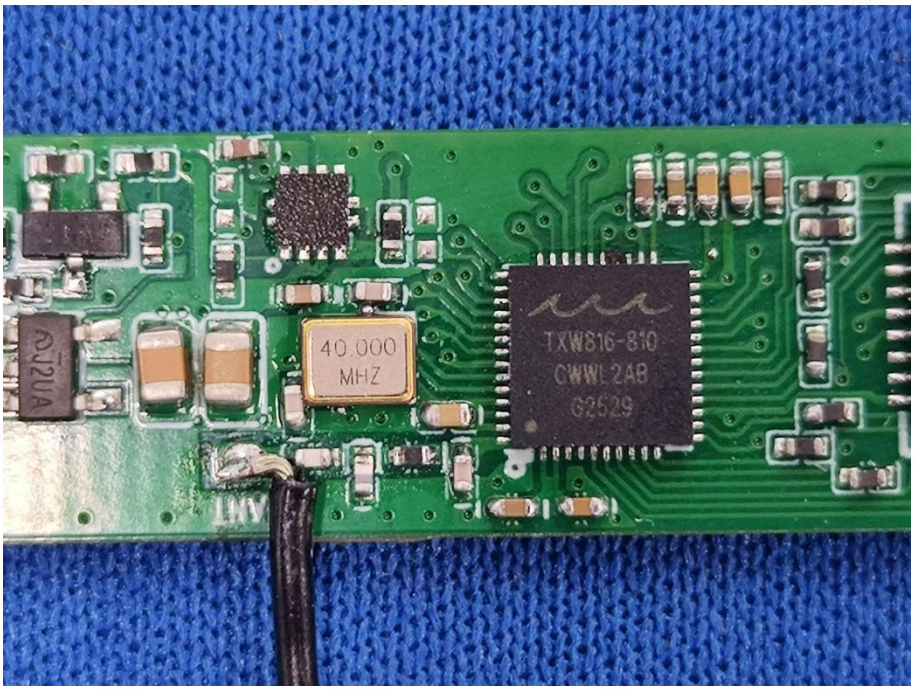



BTF Testing Lab (Shenzhen) Co., Ltd.
Plant 101, 201 and 301, Building 1, Block 2, Tantou Industrial Park, Tantou Community, Songgang Street, Bao'an District, Shenzhen, Guangdong, China
Email: info@btf-lab.com Tel: +86-755-23146130 http://www.btf-lab.com

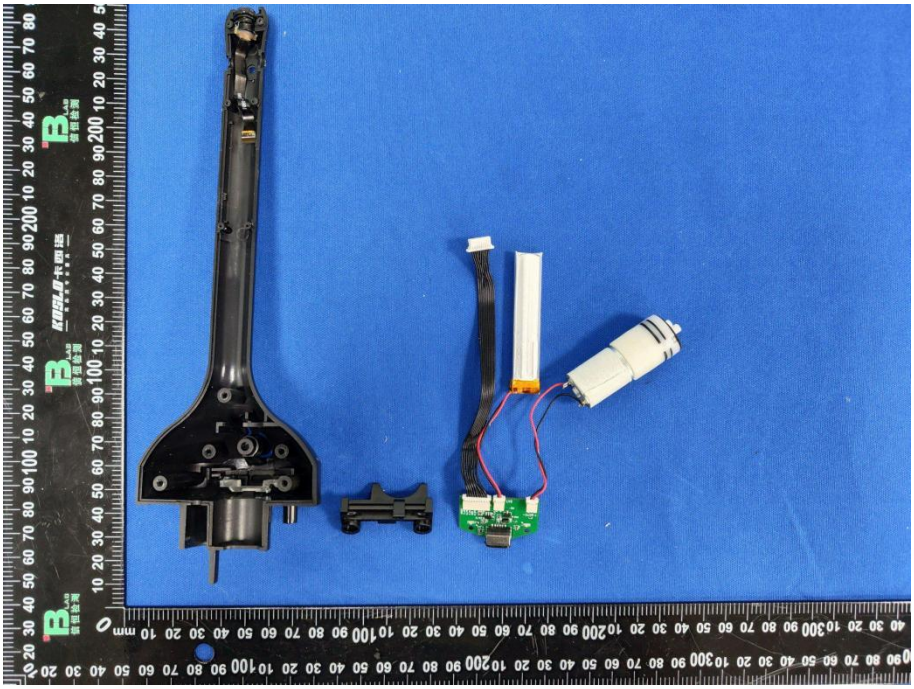

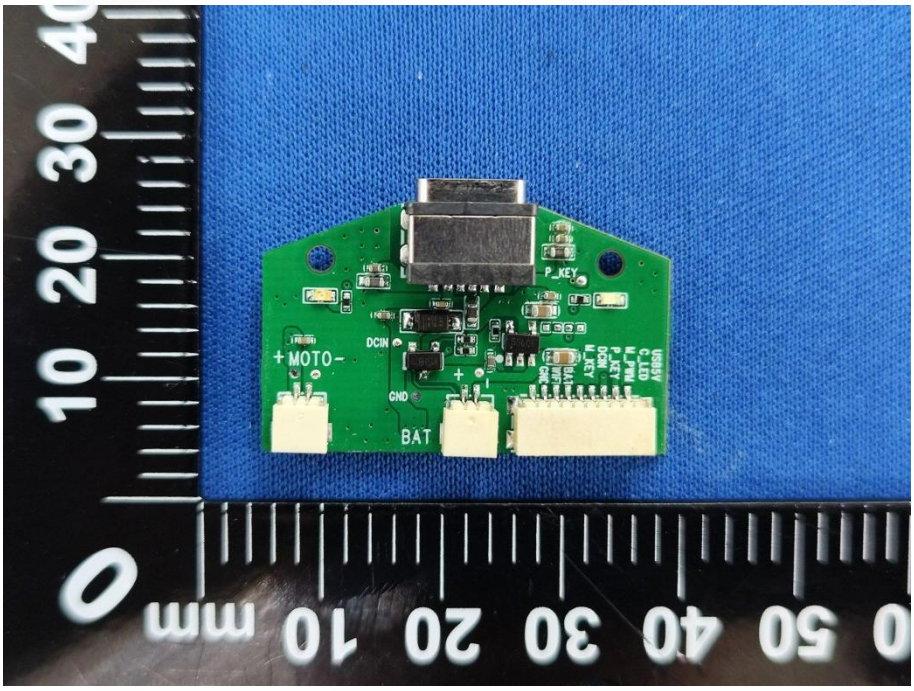



BTF Testing Lab (Shenzhen) Co., Ltd.
Plant 101, 201 and 301, Building 1, Block 2, Tantou Industrial Park, Tantou Community, Songgang Street, Bao'an District, Shenzhen, Guangdong, China
Email: info@btf-lab.com Tel: +86-755-23146130 http://www.btf-lab.com

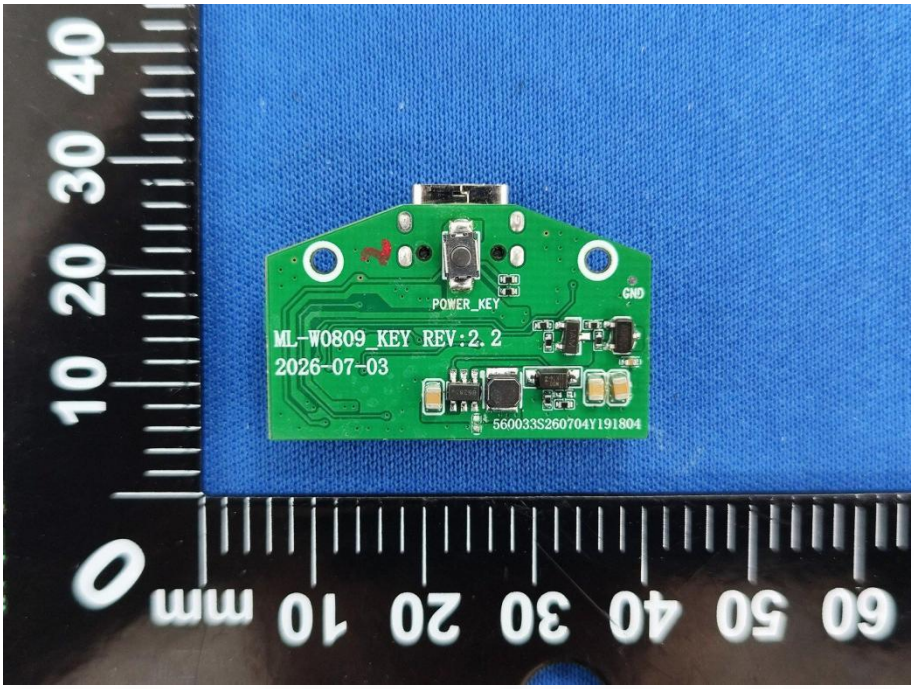


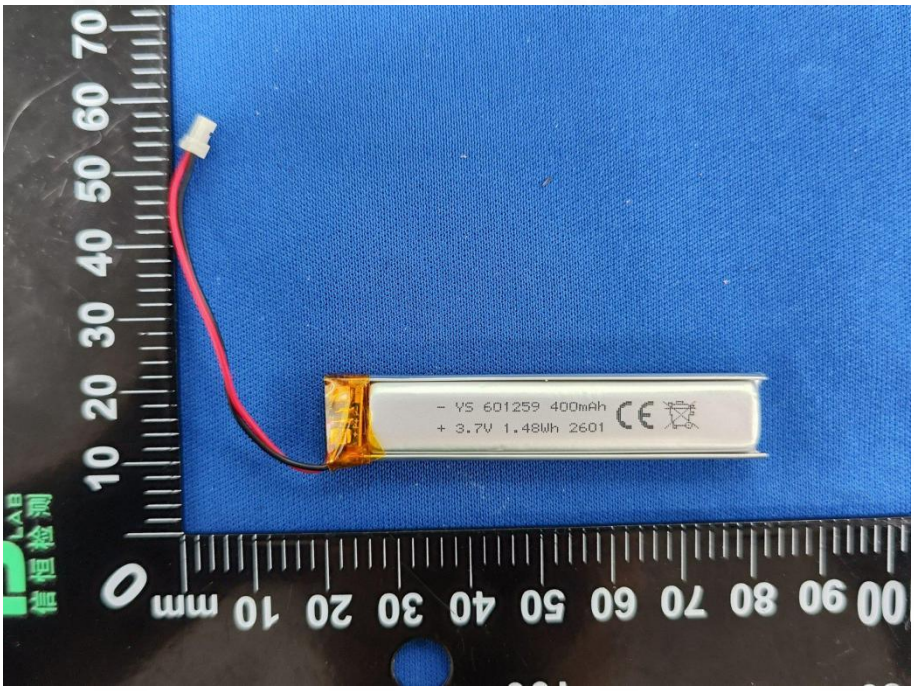



BTF Testing Lab (Shenzhen) Co., Ltd.
Plant 101, 201 and 301, Building 1, Block 2, Tantou Industrial Park, Tantou Community, Songgang Street, Bao'an District, Shenzhen, Guangdong, China
Email: info@btf-lab.com Tel: +86-755-23146130 http://www.btf-lab.com