Test Graphs:

BLE_1M-Ant1-2402-PASS

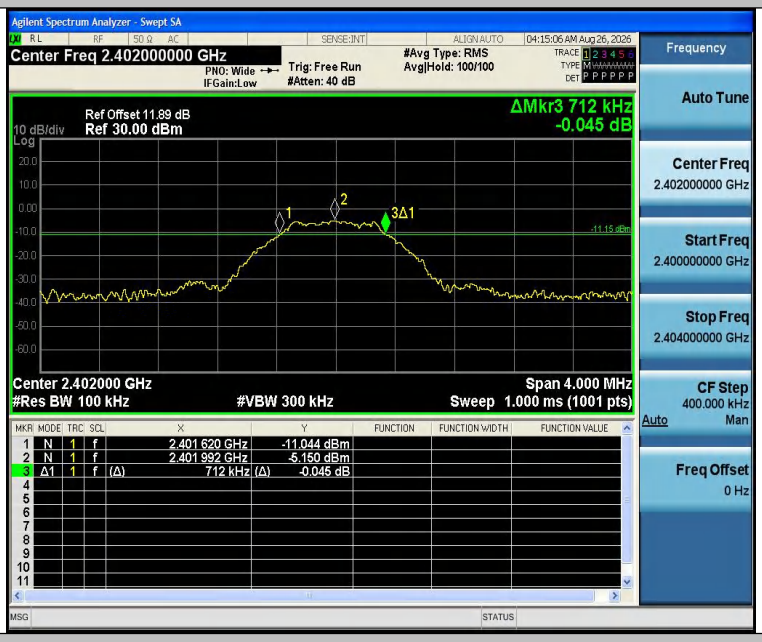

BLE_1M-Ant1-2440-PASS

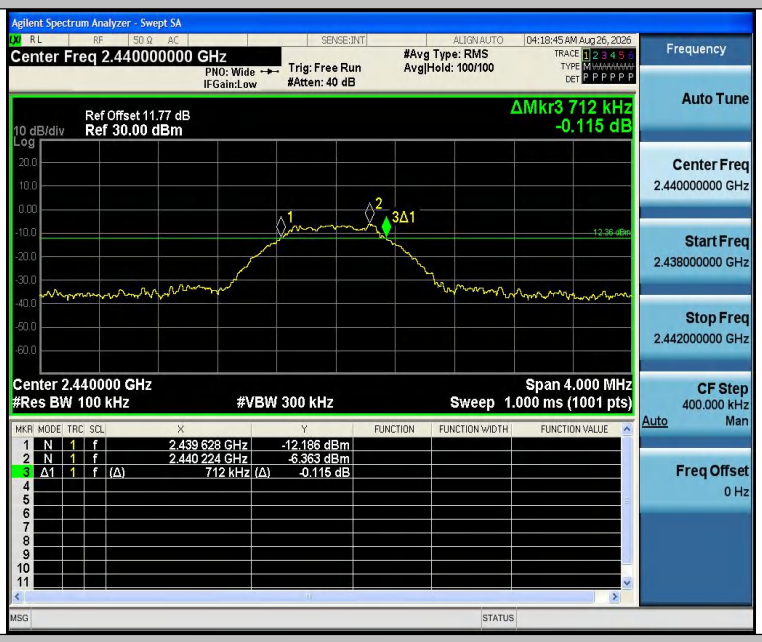

BLE_1M-Ant1-2480-PASS

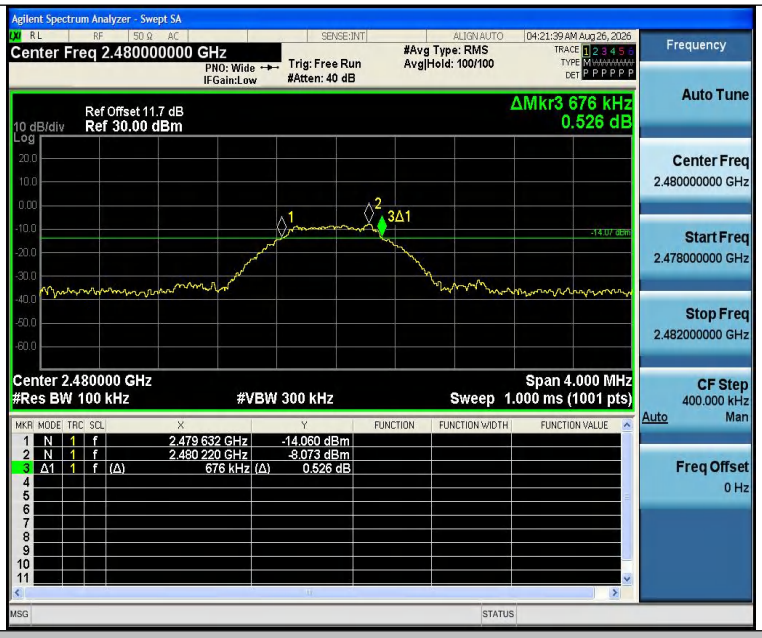

BLE_2M-Ant1-2402-PASS

BLE_2M-Ant1-2440-PASS

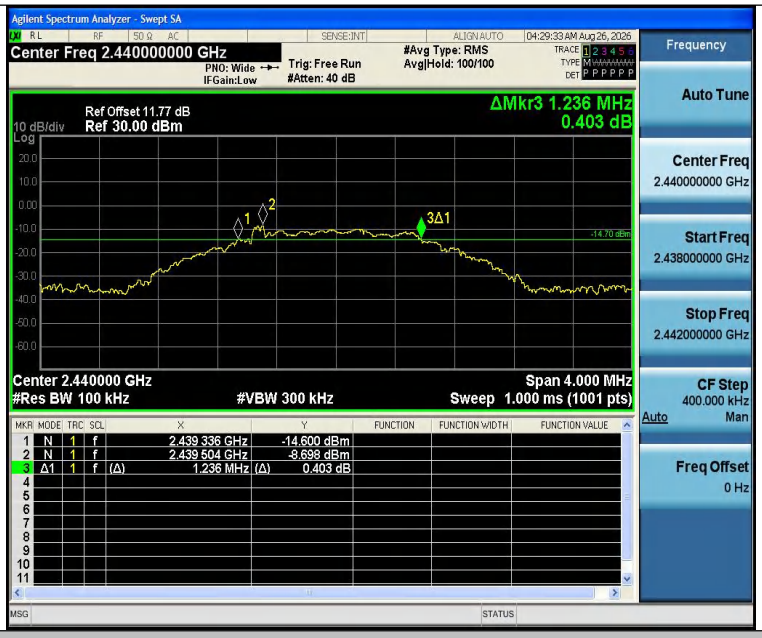

BLE_2M-Ant1-2480-PASS

9 Maximum Peak Output Power

Test Requirement	:	FCC CFR47 Part 15 Section 15.247
Test Method	:	ANSI C63.10-2020
Test Limit	:	Regulation 15.247 (b)(3), For systems using digital modulation in the 902-928 MHz, 2400-2483.5 MHz, and 5725-5850 MHz bands: 1 Watt. As an alternative to a peak power measurement, compliance with the one Watt limit can be based on a measurement of the maximum conducted output power.

9.1 Test Procedure

1. The RF output of EUT was connected to the spectrum analyzer by RF cable and attenuator. The path loss was compensated to the results for each measurement.
2. Set to the maximum power setting and enable the EUT transmit continuously.
3. Measure the conducted output power and record the results in the test report.

9.2Test Setup

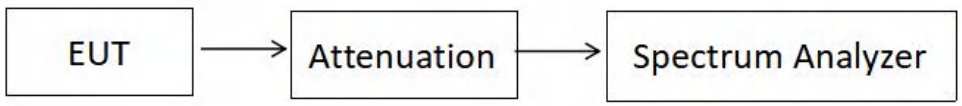

9.3 Test Result

Test Mode	Antenna	Frequency[MHz]	Conducted Peak Power[dBm]	Conducted Limit[dBm]	Verdict
BLE_1M	Ant1	2402	-3.03	≤30	PASS
BLE_1M	Ant1	2440	-4.07	≤30	PASS
BLE_1M	Ant1	2480	-5.6	≤30	PASS
BLE_2M	Ant1	2402	-7.25	≤30	PASS
BLE_2M	Ant1	2440	-5.37	≤30	PASS
BLE_2M	Ant1	2480	-7.07	≤30	PASS

Test Graphs:

BLE_1M-Ant1-2402-PASS

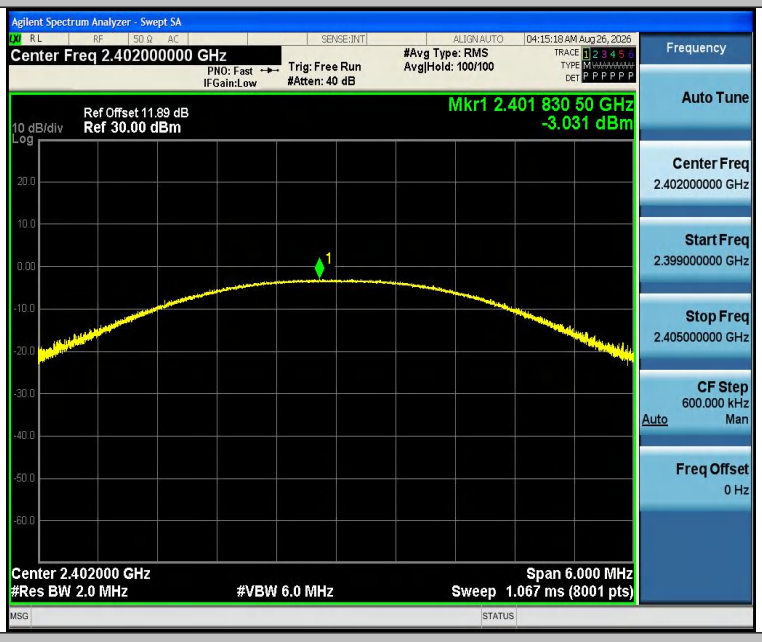

BLE_1M-Ant1-2440-PASS

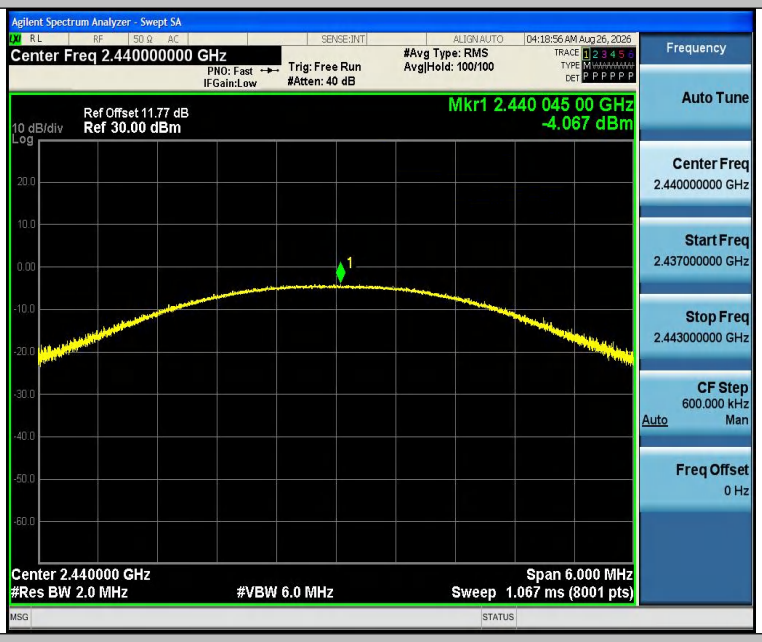

BLE_1M-Ant1-2480-PASS

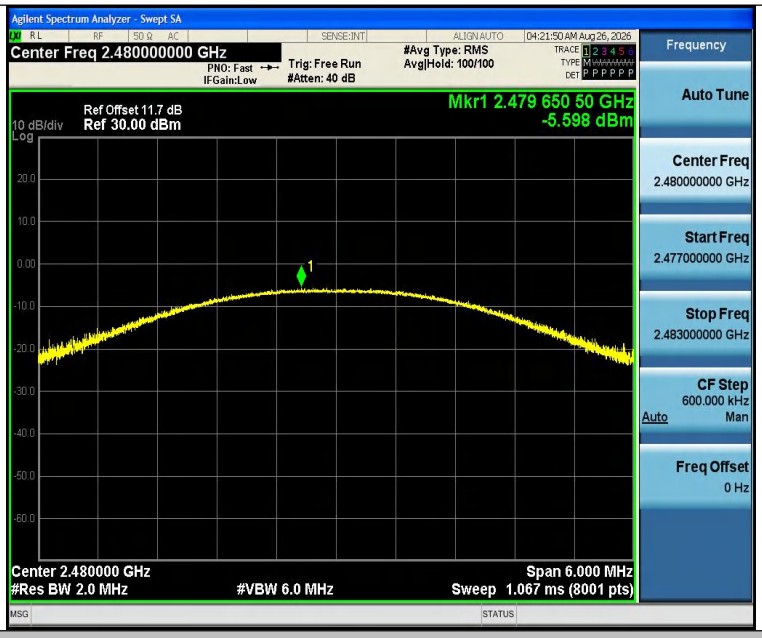

BLE_2M-Ant1-2402-PASS

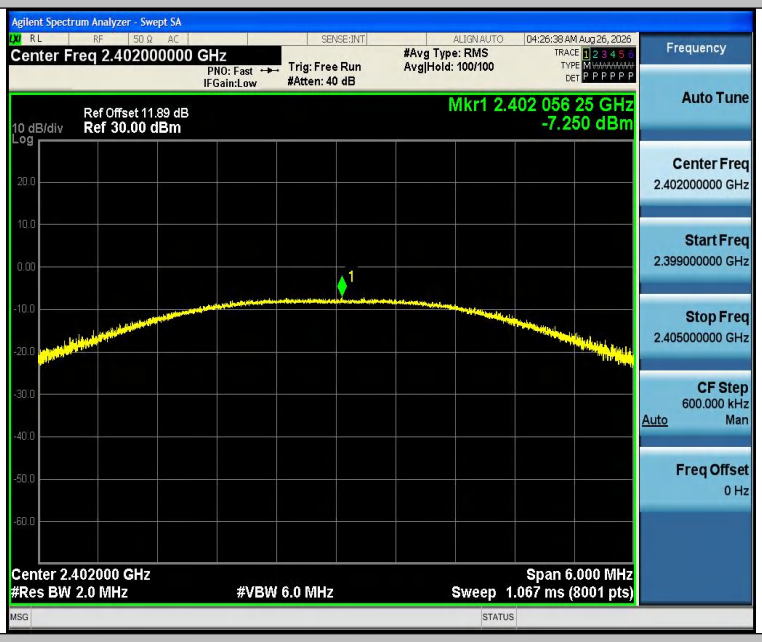

BLE_2M-Ant1-2440-PASS

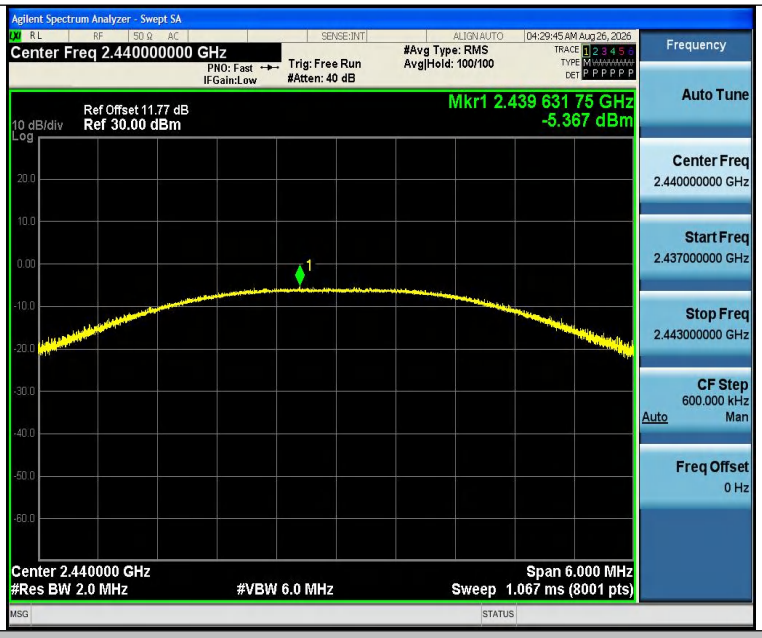

BLE_2M-Ant1-2480-PASS

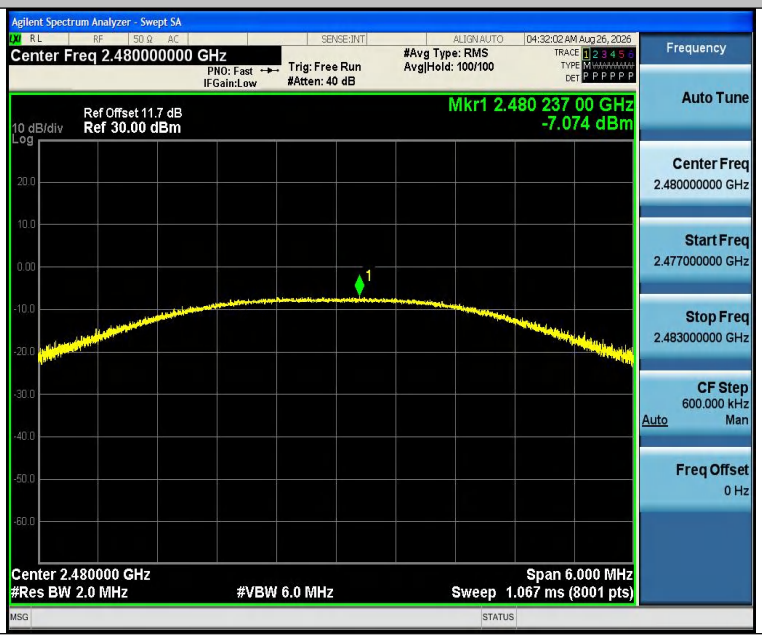

10 Power Spectral density

Test Requirement	:	FCC CFR47 Part 15 Section 15.247
Test Method	:	ANSI C63.10-2020
Test Limit	:	Regulation 15.247(f) The power spectral density conducted from the intentional radiator to the antenna due to the digital modulation operation of the hybrid system, with the frequency hopping operation turned off, shall not be greater than 8 dBm in any 3 kHz band during any time interval of continuous transmission.

10.1 Test Procedure

1. Remove the antenna from the EUT and then connect a low RF cable from the antenna port to the spectrum.

2. Set the spectrum analyzer: RBW = 3kHz. VBW = 10kHz , Span = 1.5 times the DTS channel bandwidth(6 dB bandwidth). Sweep = auto; Detector Function = Peak. Trace = Max hold.

3. Allow the trace to stabilize. Use the marker-delta function to determine the separation between the peaks of the adjacent channels. The limit is specified in one of the subparagraphs of this Section Submit this plot.

10.2 Test Setup

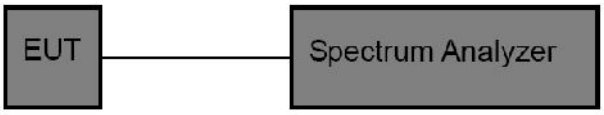

10.3 Test Result

Test Mode	Antenna	Frequency[MHz]	Result[dBm/3kHz]	Limit[dBm/3kHz]	Verdict
BLE_1M	Ant1	2402	-19.42	≤8.00	PASS
BLE_1M	Ant1	2440	-20.88	≤8.00	PASS
BLE_1M	Ant1	2480	-22.75	≤8.00	PASS
BLE_2M	Ant1	2402	-27.48	≤8.00	PASS
BLE_2M	Ant1	2440	-25.83	≤8.00	PASS
BLE_2M	Ant1	2480	-27.48	≤8.00	PASS

Test Graphs:

BLE_1M-Ant1-2402-PASS

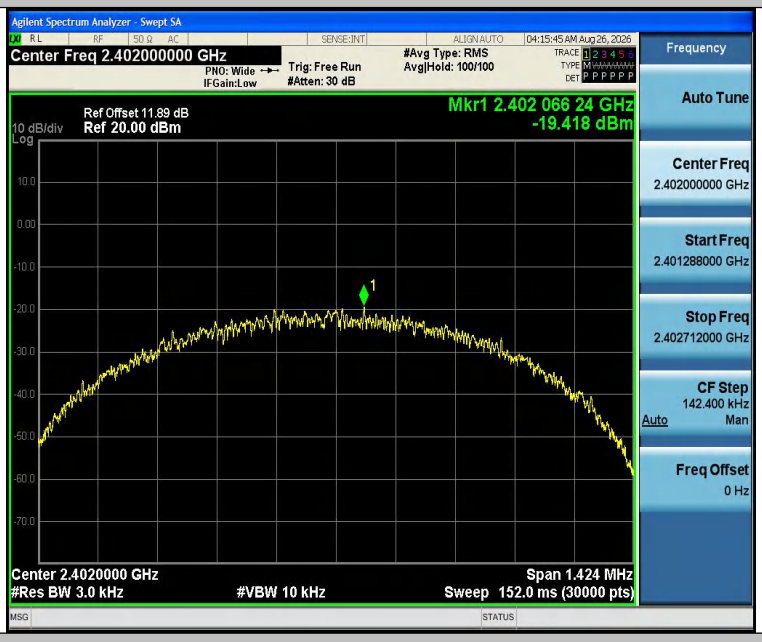

BLE_1M-Ant1-2440-PASS

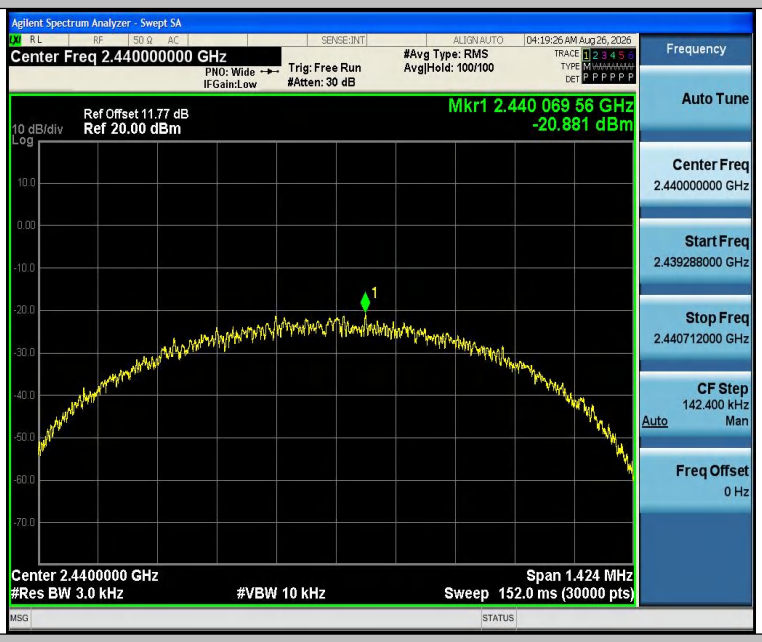

BLE_1M-Ant1-2480-PASS

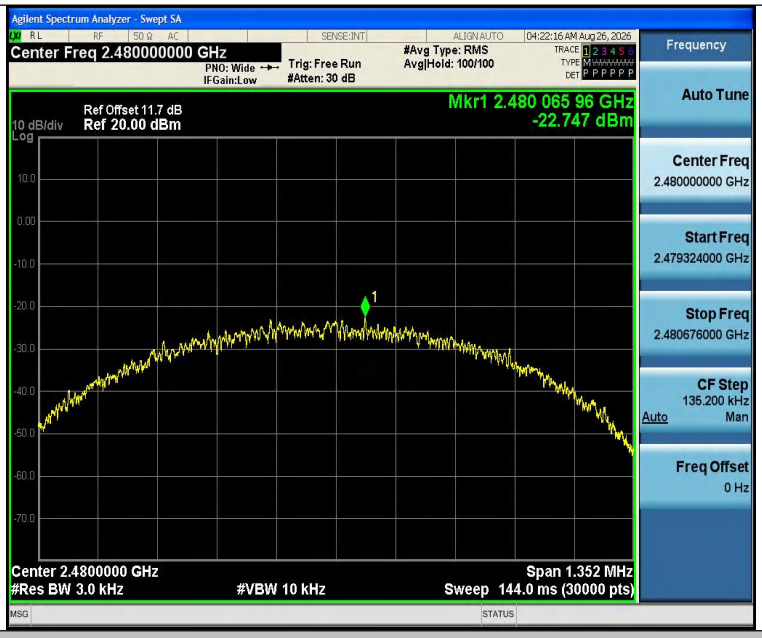

BLE_2M-Ant1-2402-PASS

BLE_2M-Ant1-2440-PASS

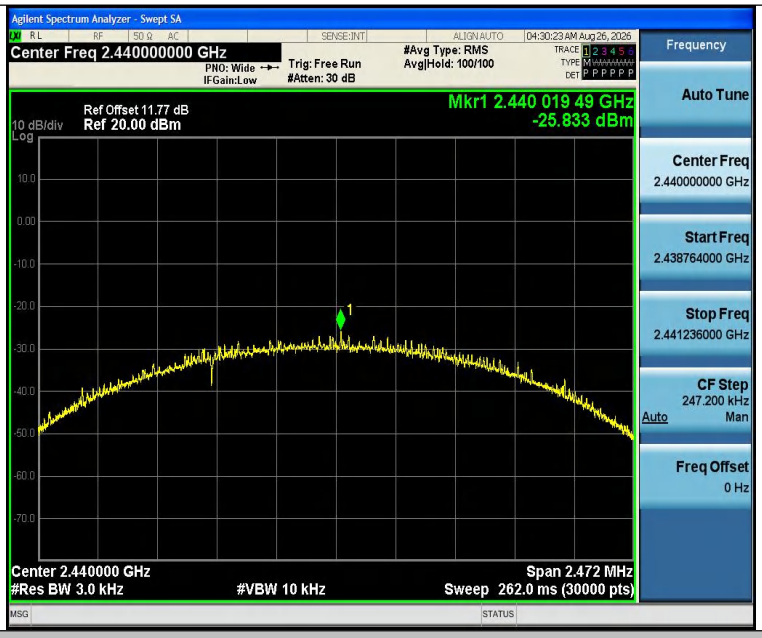

BLE_2M-Ant1-2480-PASS

11 Antenna Application

11.1 Antenna Requirement

For intentional device, according to FCC 47 CFR Section 15.203, an intentional radiator shall be designed to ensure that no antenna other than that furnished by the responsible party shall be used with the device. And according to FCC 47 CFR Section 15.247 (b), if transmitting antennas of directional gain greater than 6dBi are used, the power shall be reduced by the amount in dB that the directional gain of the antenna exceeds 6dBi.

11.2 Result

The EUT'S antenna, permanent attached antenna, is PCB Antenna. The antenna's gain is 2.24 dBi and meets the requirement.

12 Test Setup

Conducted Emissions

Radiated Emissions

From 30M-1GHz

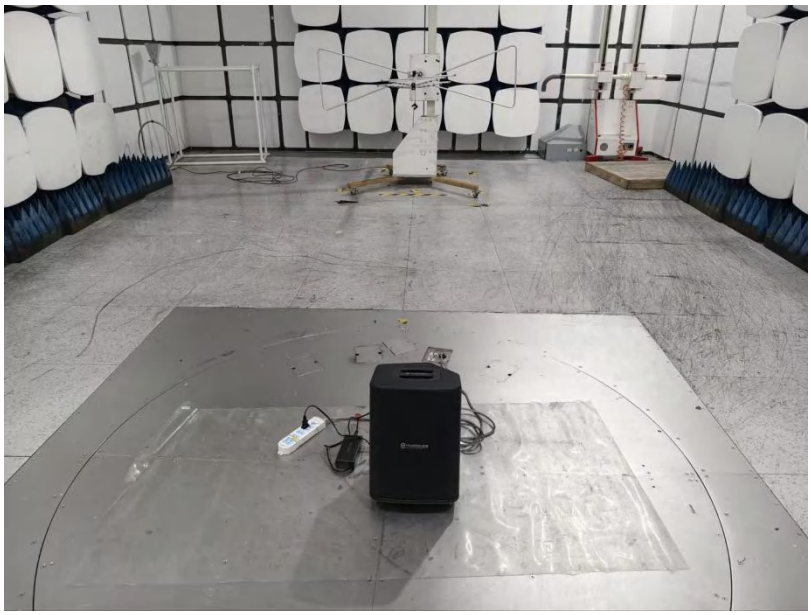

Above 1GHz

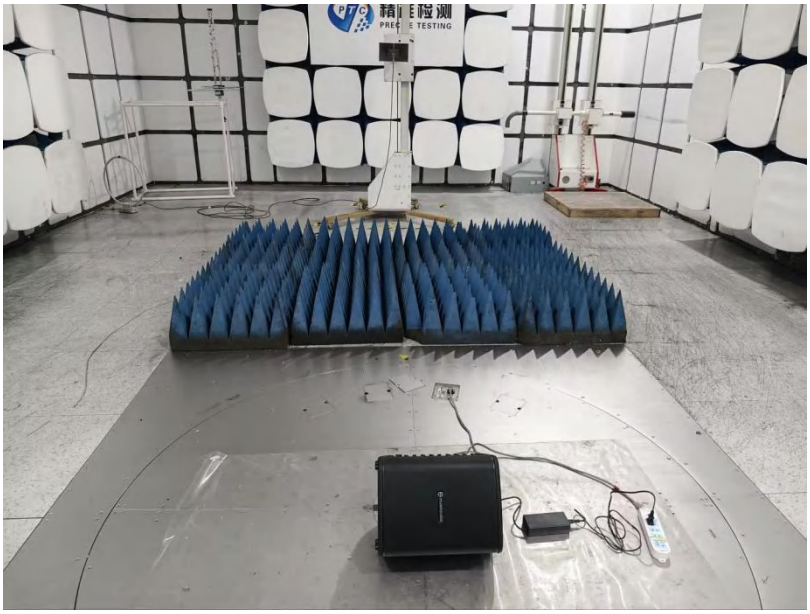

13 EUT Photos

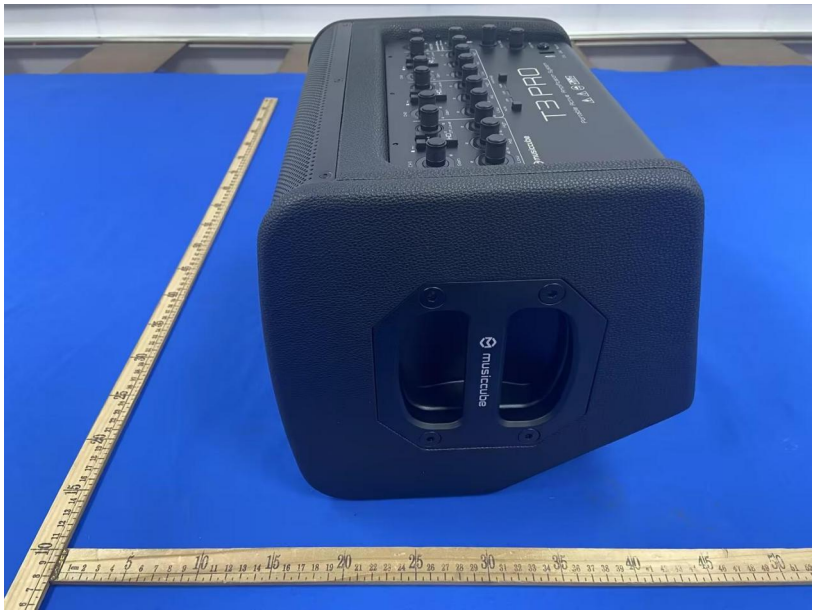

musicube

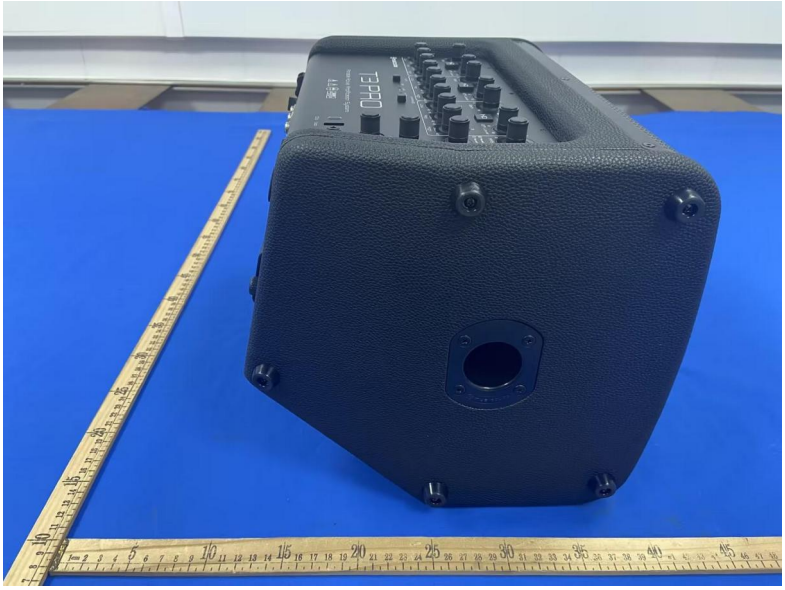

musiccube
T3 PRO
Portable Active Amplification System

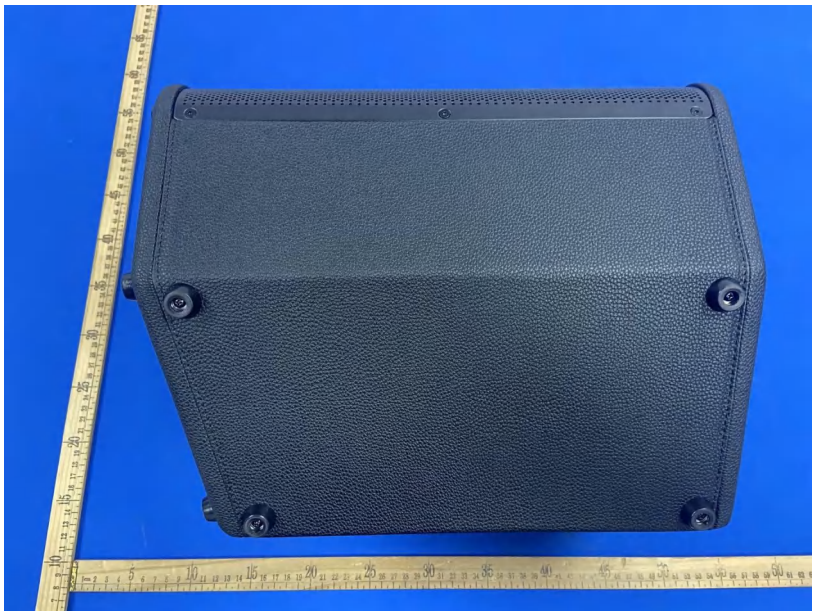

T3 PRO
Portable Active Amplification System
POWER
Volume
Phones
Stereo Line
Stereo Input
Input
CH1
CH2
CH3
DC IN
RMP IN
R
Line out
RMP out
Mono/L
Made in China
SERIES NO.
MS T3P BFM2676S
musicube
musicube

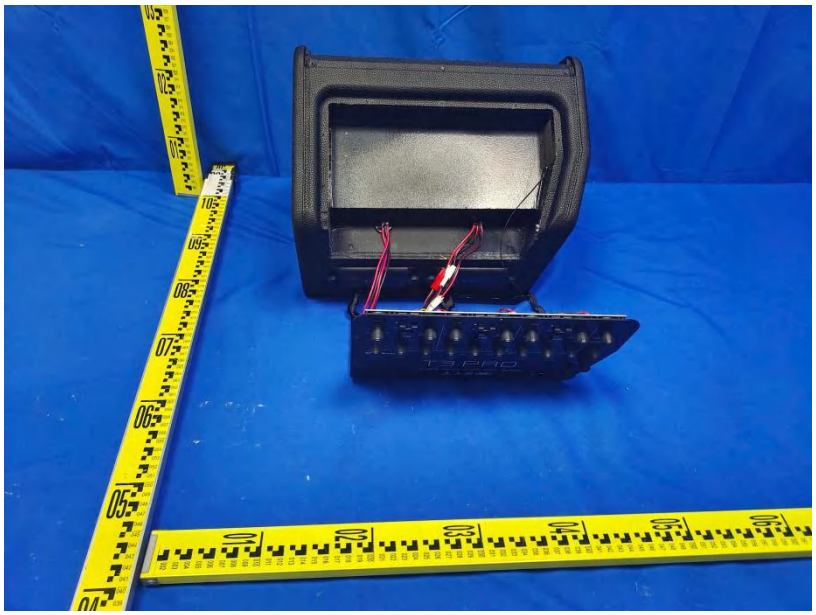
T3 PRO

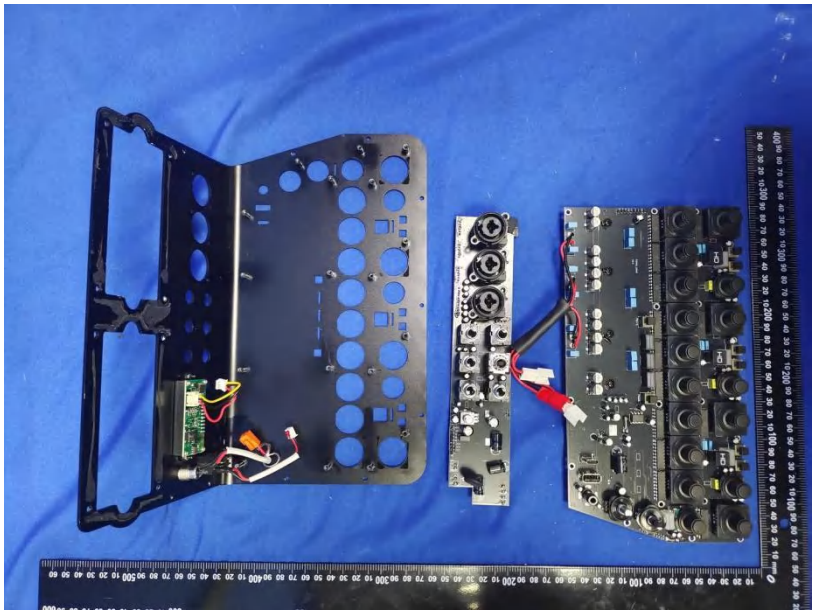

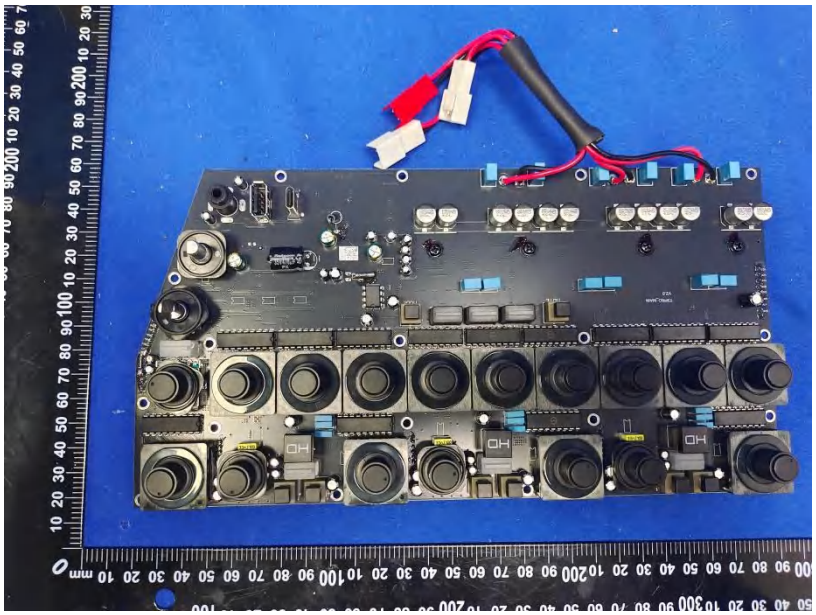

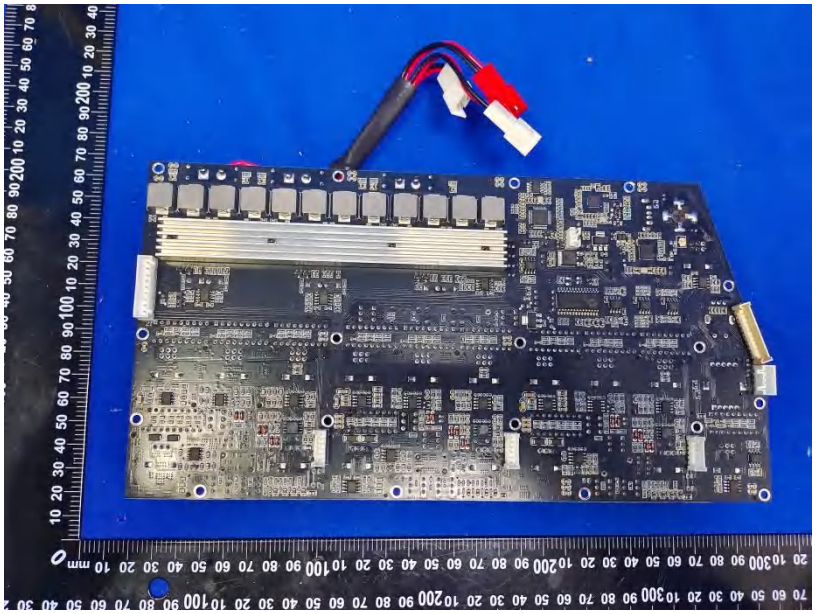

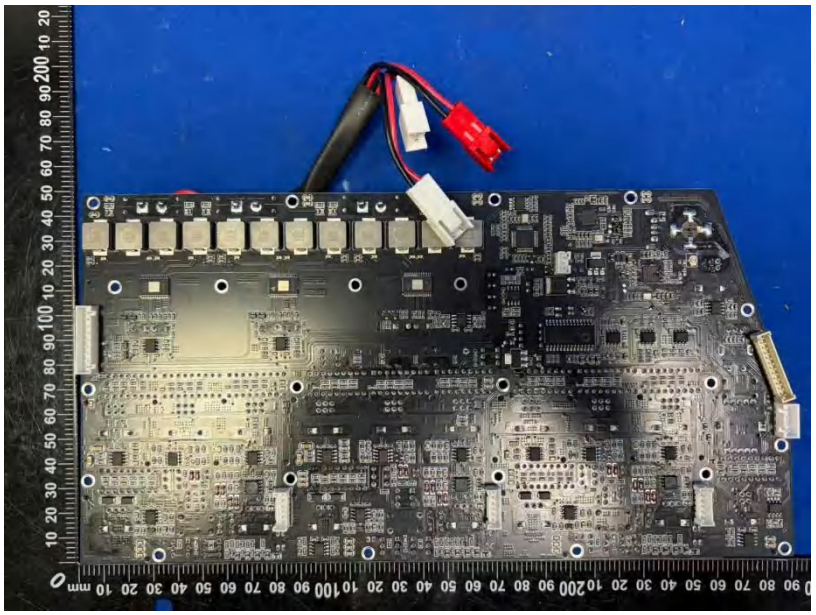

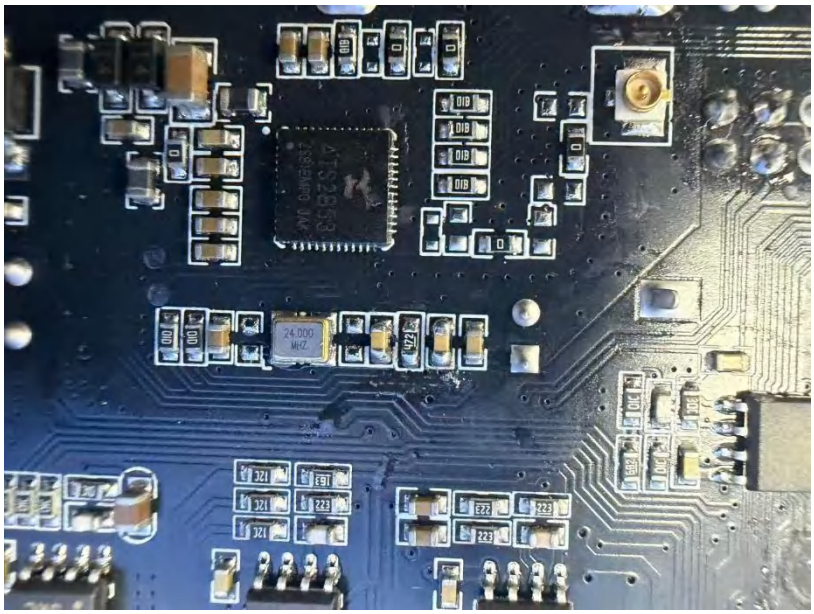
24.000
MHZ

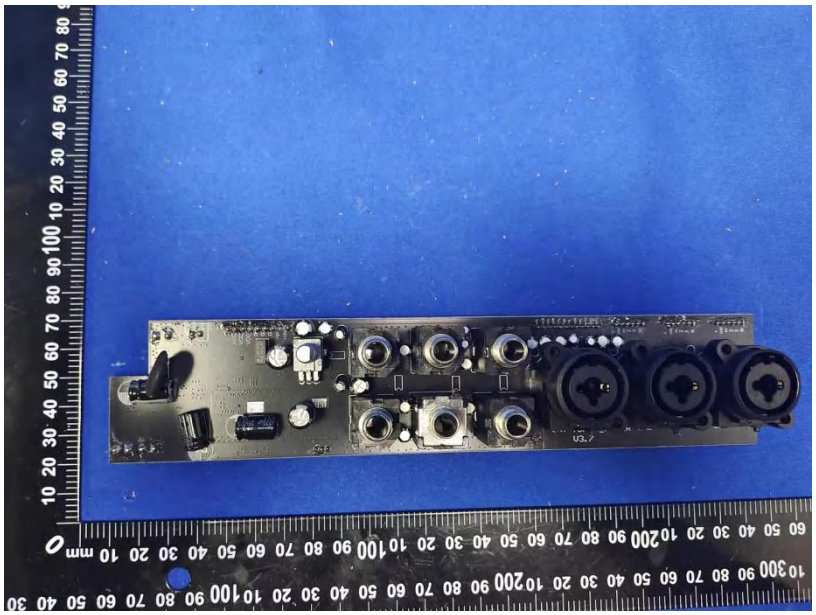

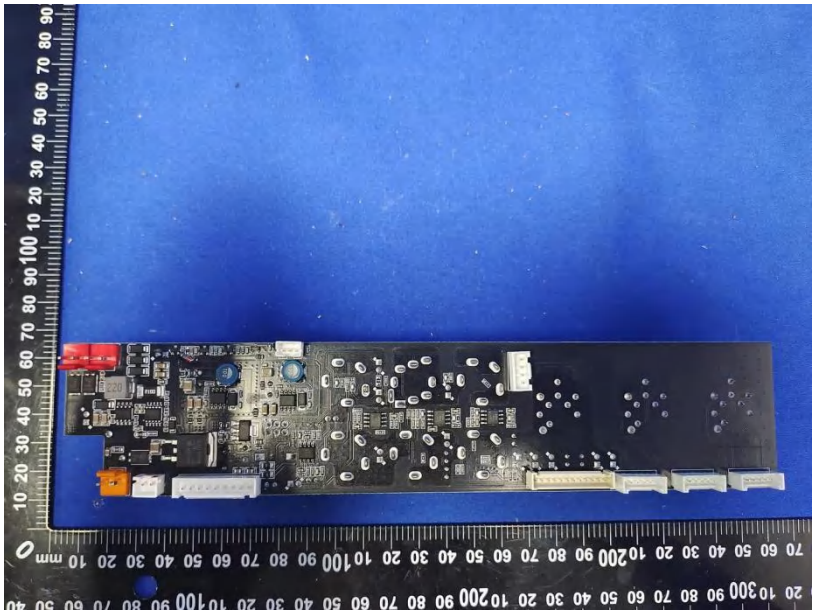

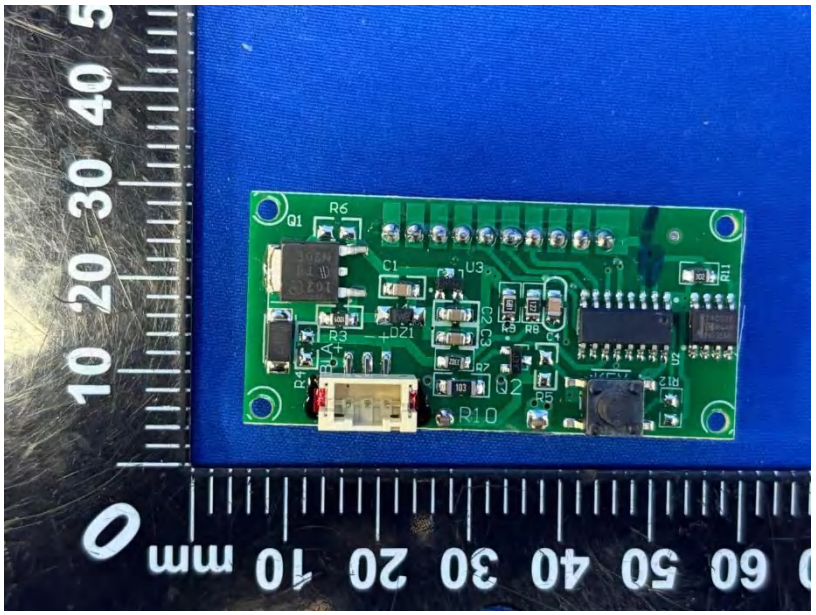
Q1
R6
C1
U3
R3
DZ1
R10
Q2
R5
R11
R12
mm

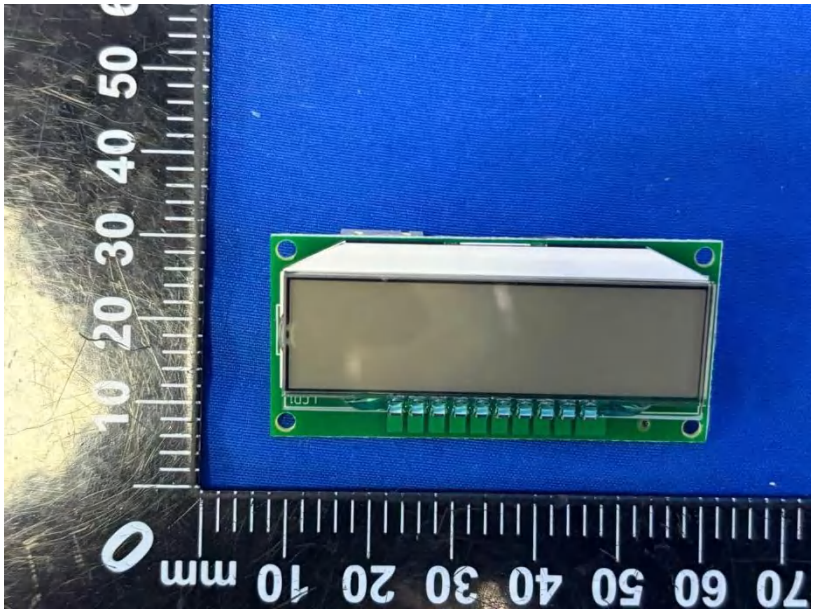
0
10
20
30
40
50
mm
70
60
50
40
30
20
10

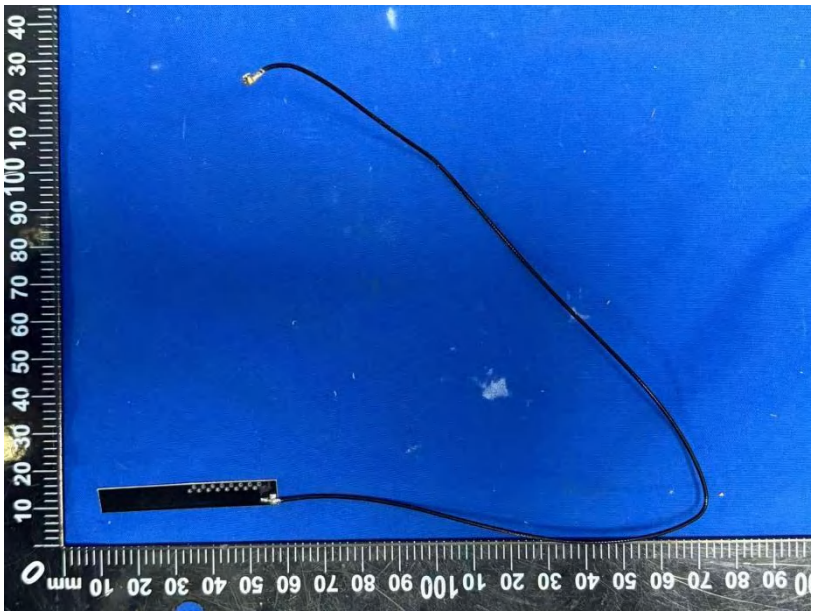

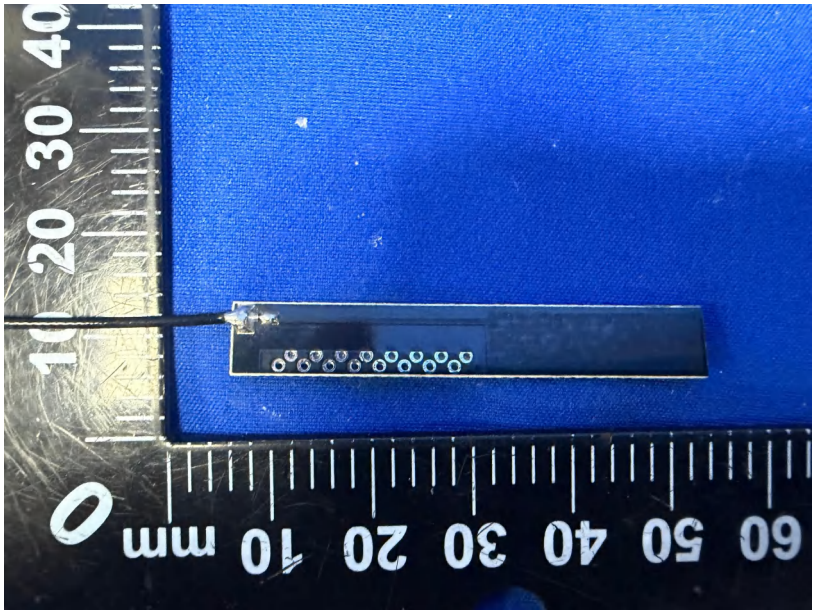
0
10
20
30
40
mm
10
20
30
40
50
60

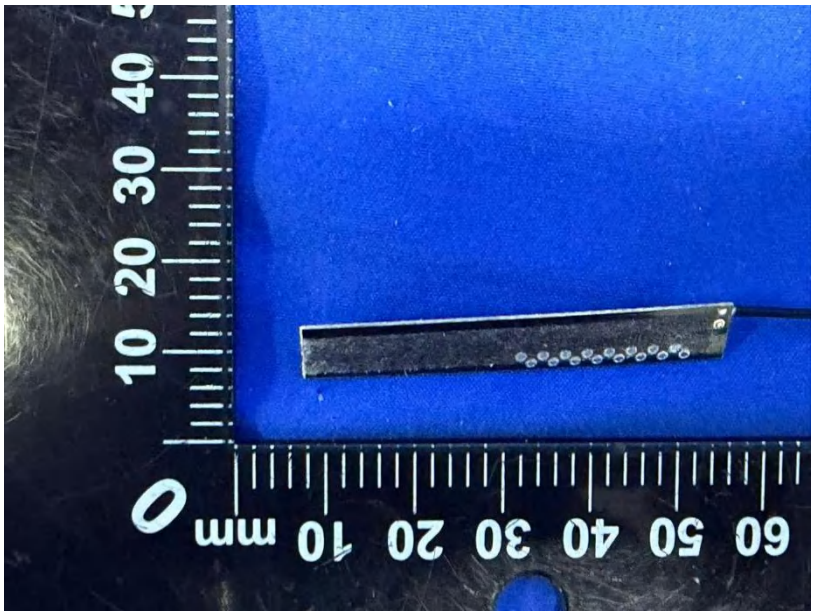
0
10
20
30
40
mm
10
20
30
40
50
60

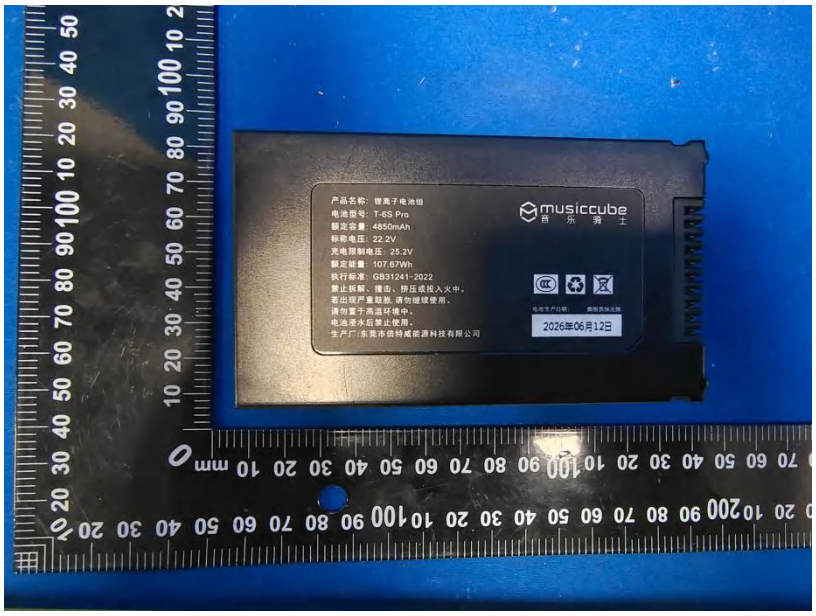

********THE END REPORT********