Shenzhen CTA Testing Technology Co., Ltd.

Room 106, Building 1, Yibaolai Industrial Park, Qiaotou Community, Fuhai Street, Bao'an District, Shenzhen, China

TEST REPORT
FCC Rules and Regulations Part PART 15.249

Report Reference No……..:	**CTA26082100301**
FCC ID……..:	**2BXUC-33655**
Compiled by (position+printed name+signature…:	File administrators Zoey Cao
Supervised by (position+printed name+signature…:	Project Engineer Ace Chai
Approved by (position+printed name+signature…:	RF Manager Eric Wang
Date of issue ……:	Aug. 21, 2026
Testing Laboratory Name……:	**Shenzhen CTA Testing Technology Co., Ltd.**
Address ……:	Room 106, Building 1, Yibaolai Industrial Park, Qiaotou Community, Fuhai Street, Bao'an District, Shenzhen, China
Applicant's name……:	**SHANTOU SHUANGHUANG TOYS CO., LTD**
Address ……:	Room 101, Floor 1, No.8 Xinxing Road, Xinliao Village, Lianxia Town, Chenghai District, Shantou City, Guangdong Province, 515834 China
Standard……:	**FCC Rules and Regulations PART 15.249**

Shenzhen CTA Testing Technology Co., Ltd. All rights reserved.

This publication may be reproduced in whole or in part for non-commercial purposes as long as the Shenzhen CTA Testing Technology Co., Ltd. is acknowledged as copyright owner and source of the material. Shenzhen CTA Testing Technology Co., Ltd. takes no responsibility for and will not assume liability for damages resulting from the reader's interpretation of the reproduced material due to its placement and context.

Test item description ……:	**Remote-controlled light car**
Trade Mark ……:	N/A
Manufacturer ……:	SHANTOU SHUANGHUANG TOYS CO., LTD
Model/Type reference ……:	33623
Listed Models ……:	33629, 33654, 33655, 33656, 33622, 33632, 33635, 336-86J, 336-97J
Modulation ……:	GFSK
Frequency ……	2405-2475MHz
Ratings ……:	DC 3.0V From battery
Result ……:	**PASS**

TEST REPORT

Equipment under Test	:	Remote-controlled light car
Model /Type	:	33623
Listed Models	:	33629, 33654, 33655, 33656, 33622, 33632, 33635, 336-86J, 336-97J
Model Difference	:	Transmitter (remote control) PCB board, circuit, structure and internal of these model(s) are the same, Only model number and receiver (toy car) are different for these models. The detailed information refer to product photos.
Risk Assessment and Test Coverage Statement	:	According to FCC standards, FCC ID certification only requires testing the Transmitter part of the product, not the receiver part. Referring to the product photos, For the main test and Listed models. The transmitter is the same, so the test results for the main test can cover the Listed models.
Applicant	:	**SHANTOU SHUANGHUANG TOYS CO., LTD**
Address	:	Room 101, Floor 1, No.8 Xinxing Road, Xinliao Village, Lianxia Town, Chenghai District, Shantou City, Guangdong Province, 515834 China
Manufacturer	:	**SHANTOU SHUANGHUANG TOYS CO., LTD**
Address	:	Room 101, Floor 1, No.8 Xinxing Road, Xinliao Village, Lianxia Town, Chenghai District, Shantou City, Guangdong Province, 515834 China

Test Result:	**PASS**

The test report merely corresponds to the test sample.
It is not permitted to copy extracts of these test result without the written permission of the test laboratory.

Contents

1. TEST STANDARDS 4

2. SUMMARY 5

2.1. General Remarks 5
2.2. Product Description 5
2.3. Equipment Under Test 5
2.4. Short description of the Equipment under Test (EUT) 5
2.5. EUT configuration 5
2.6. EUT operation mode 6
2.7. Block Diagram of Test Setup 6
2.8. Modifications 7

3. TEST ENVIRONMENT 8

3.1. Address of the test laboratory 8
3.2. Test Facility 8
3.3. Environmental conditions 8
3.4. Summary of measurement results 9
3.5. Statement of the measurement uncertainty 9
3.6. Equipments Used during the Test 10

4. TEST CONDITIONS AND RESULTS 12

4.1. AC Power Conducted Emission 12
4.2. Radiated Emission and Band Edges 13
4.3. 20dB Bandwidth Measurement 20
4.4. Emissions at Restricted Band 22
4.5. On Time and Duty Cycle 26
4.6. Antenna Requirement 28

5. TEST SETUP PHOTOS OF THE EUT 29

6. TEST PHOTOS OF THE EUT 30

1. TEST STANDARDS

The tests were performed according to following standards:

FCC Rules Part 15.249: Operation within the bands 902 - 928 MHz, 2400 - 2483.5 MHz, 5725 - 5875 MHz, and 24.0 - 24.25 GHz.

ANSI C63.10-2020+Cor. 1-2023+C63.10a-2024 + Errata to C63.10a-2024: American National Standard for Testing Unlicensed Wireless Devices

2. SUMMARY

2.1. General Remarks

Date of receipt of test sample	:	Aug. 21, 2026
Testing commenced on	:	Aug. 21, 2026
Testing concluded on	:	Aug. 31, 2026

2.2. Product Description

Name of EUT	Remote-controlled light car
Model Number	33623
Power Rating	DC 3.0V From battery
Hardware version:	V1.0
Software version:	V1.0
Sample ID:	CTA260821003-1# (Engineer sample) CTA260821003-2# (Normal sample)
Operation frequency	2405-2475MHz
Modulation	GFSK
Antenna Type	Internal antenna
Antenna Gain	0.17 dBi

2.3. Equipment Under Test

Power supply system utilised

Power supply voltage	:	○	230V / 50 Hz	○	120V / 60Hz
		○	12 V DC	○	24 V DC
		●	Other (specified in blank below)		

DC 3.0V From battery

2.4. Short description of the Equipment under Test (EUT)

The Equipment Under Test (EUT) is the Remote-controlled light car.

For more details, refer to the user's manual of the EUT.

2.5. EUT configuration

The following peripheral devices and interface cables were connected during the measurement:

● - supplied by the manufacturer
○ - supplied by the lab

	/	

2.6. EUT operation mode

The Applicant use Key to control the EUT for staying in continuous transmitting and receiving mode for testing .There is 71 channels provided to the EUT.

Operation Frequency:

Channe	Frequency (MHz)	Channe	Frequency (MHz)	Channe	Frequency (MHz)
1	**2405**	28	2432	55	2459
2	2406	29	2433	56	2460
3	2407	30	2434	57	2461
4	2408	31	2435	58	2462
5	2409	32	2436	59	2463
6	2410	33	2437	60	2464
7	2411	34	2438	61	2465
8	2412	35	2439	62	2466
9	2413	**36**	**2440**	63	2467
10	2414	37	2441	64	2468
11	2415	38	2442	65	2469
12	2416	39	2443	66	2470
13	2417	40	2444	67	2471
14	2418	41	2445	68	2472
15	2419	42	2446	69	2473
16	2420	43	2447	70	2474
17	2421	44	2448	**71**	**2475**
18	2422	45	2449		
19	2423	46	2450		
20	2424	47	2451		
21	2425	48	2452		
22	2426	49	2453		
23	2427	50	2454		
24	2428	51	2455		
25	2429	52	2456		
26	2430	53	2457		
27	2431	54	2458		

Test frequency:

Channel	Frequency (MHz)
Low	2405
Mid	2440
High	2475

2.7. Block Diagram of Test Setup

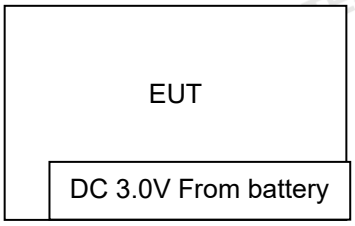

2.8. Modifications

No modifications were implemented to meet testing criteria.

3. TEST ENVIRONMENT

3.1. Address of the test laboratory

Shenzhen CTA Testing Technology Co., Ltd.
Room 106, Building 1, Yibaolai Industrial Park, Qiaotou Community, Fuhai Street, Bao'an District, Shenzhen, China

3.2. Test Facility

The test facility is recognized, certified, or accredited by the following organizations:
FCC-Registration No.: 517856 Designation Number: CN1318

Shenzhen CTA Testing Technology Co., Ltd. has been listed on the US Federal Communications Commission list of test facilities recognized to perform electromagnetic emissions measurements.

Industry Canada Registration Number. Is: 27890 CAB identifier: CN0127
The Laboratory has been registered by Certification and Engineering Bureau of Industry Canada for radio equipment testing.

A2LA-Lab Cert. No.: 6534.01

Shenzhen CTA Testing Technology Co., Ltd. has been listed by American Association for Laboratory Accreditation to perform electromagnetic emission measurement.

The 3m-Semi anechoic test site fulfils CISPR 16-1-4 according to ANSI C63.10 and CISPR 16-1-4:2010.

3.3. Environmental conditions

During the measurement the environmental conditions were within the listed ranges:

Radiated Emission:

Temperature:	23 ° C
Humidity:	48 %
Atmospheric pressure:	950-1050mbar

Conducted testing：

Temperature:	24 ° C
Humidity:	45 %
Atmospheric pressure:	950-1050mbar

3.4. Summary of measurement results

FCC PART 15.249		
FCC Part 15.249(a)	Field Strength of Fundamental	PASS
FCC Part 15.209	Spurious Emission	PASS
FCC Part 15.209	Band edge	PASS
FCC Part 15.215(c)	20dB bandwidth	PASS
FCC Part 15.207	Conducted Emission	N/A
FCC Part 15.203	Antenna Requirement	PASS

3.5. Statement of the measurement uncertainty

The data and results referenced in this document are true and accurate. The reader is cautioned that there may be errors within the calibration limits of the equipment and facilities. The measurement uncertainty was calculated for all measurements listed in this test report acc. to TR-100028-01" Electromagnetic compatibility and Radio spectrum Matters (ERM);Uncertainties in the measurement of mobile radio equipment characteristics; Part 1" and TR-100028-02 "Electromagnetic compatibility and Radio spectrum Matters (ERM);Uncertainties in the measurement of mobile radio equipment characteristics; Part 2 " and is documented in the Shenzhen CTA Testing Technology Co., Ltd. quality system acc. to DIN EN ISO/IEC 17025. Furthermore, component and process variability of devices similar to that tested may result in additional deviation. The manufacturer has the sole responsibility of continued compliance of the device.
Hereafter the best measurement capability for Shenzhen CTA Testing Technology Co., Ltd. :

Test	Range	Measurement Uncertainty	Notes
Radiated Emission	9KHz~30MHz	3.02 dB	(1)
Radiated Emission	30~1000MHz	4.06 dB	(1)
Radiated Emission	1~18GHz	5.14 dB	(1)
Radiated Emission	18-40GHz	5.38 dB	(1)
Conducted Disturbance	0.15~30MHz	2.14 dB	(1)
Output Peak power	30MHz~18GHz	0.55 dB	(1)
Power spectral density	/	0.57 dB	(1)
Spectrum bandwidth	/	1.1%	(1)
Radiated spurious emission (30MHz-1GHz)	30~1000MHz	4.10 dB	(1)
Radiated spurious emission (1GHz-18GHz)	1~18GHz	4.32 dB	(1)
Radiated spurious emission (18GHz-40GHz)	18-40GHz	5.54 dB	(1)

(1) This uncertainty represents an expanded uncertainty expressed at approximately the 95% confidence level using a coverage factor of k=2.

3.6. Equipments Used during the Test

Item.	Test Equipment	Manufacturer	Model No.	Equipment No.	Calibration Date	Calibration Due Date
RF Radiation Test Equipment						
☒1	EMI Test Receiver	R&S	ESCI	CTA-306	2026/07/23	2027/07/22
☒2	Spectrum analyzer	R&S	FSV40-N	CTA-344	2026/05/16	2027/05/15
☒3	Ultra-Broadband Antenna	Schwarzbeck	VULB9163	CTA-310	2023/10/17	2026/10/16
☒4	Horn Antenna	Schwarzbeck	BBHA 9120D	CTA-309	2023/10/13	2026/10/12
☒5	Loop Antenna	Zhinan	ZN30900C	CTA-311	2023/10/17	2026/10/16
☒6	Horn Antenna	Schwarzbeck	BBHA 9170	CTA-346	2025/05/18	2028/05/17
☒7	Amplifier	Schwarzbeck	BBV9745	CTA-312	2026/07/23	2027/07/22
☒8	Amplifier	Tonscend	TAP-011840	CTA-313	2026/07/23	2027/07/22
☒9	Amplifier	SKET	LNPA 1840G-50	CTA-345	2026/05/16	2027/05/15
☒10	6dB attenuator	Shanghaihuaxiang	GZL-TS5-6-6	CTA-347	2026/05/16	2027/05/15
☒11	RF cable	SKET	RF Cable (9kHz-1GHz)	CTA-360	2025/09/25	2026/09/24
☒12	RF cable	SKET	RF Cable (1GHz-18GHz)	CTA-361	2025/09/25	2026/09/24
☒13	Coaxialcable (1GHz-40GHz)	SKET	RE-04-D	CTA-348	2026/05/16	2027/05/15
☒14	Coaxialcable (1GHz-40GHz)	SKET	RE-04-M	CTA-349	2026/05/16	2027/05/15
☒15	Coaxialcable (1GHz-40GHz)	SKET	RE-04-L	CTA-350	2026/05/16	2027/05/15
☒16	Temperature and humidity meter	Chigo	ZG-7020	CTA-328	2026/07/25	2027/07/24
☒17	2.4GFilter	HX Microwave	HXLBQ-DZA61	CTA-365	2026/07/23	2027/07/22
☐18	5GFilter	CONCEPT	CNF05150M05850Q16A	CTA-366	2026/07/23	2027/07/22
☐19	902-928Filter	HX Microwave	HXLBQ-DZA05	CTA-371	2026/07/23	2027/07/22
☐20	400-415MHzFilter	HX Microwave	HXLBQ-DZA257LC	CTA-369	2026/07/23	2027/07/22
☐21	500-650MHzFilter	Tonscend	TSSF6-500-650	CTA-370	2026/07/23	2027/07/22
☐22	High-Pass Filter	XingBo	XBLBQ-GTA18	CTA-402	2026/07/23	2027/07/22
☐23	High-Pass Filter	XingBo	XBLBQ-GTA27	CTA-403	2026/07/23	2027/07/22
☐24	High-Pass Filter	XingBo	XBLBQ-GTA10	CTA-364	2026/07/23	2027/07/22
☒25	EMI Test Software	Tonscend	TS®JS32-RE	5.0.0.2	N/A	N/A
RF Conducted Test Equipment						
☒1	Spectrum Analyzer	Agilent	N9020A	CTA-342	2026/07/23	2027/07/22
☐2	Spectrum analyzer	R&S	FSV40-N	CTA-344	2026/05/16	2027/05/15
☒3	RF Coaxial Cable	SKET	RF Cable (9kHz-40GHz)	CTA-368	2026/07/23	2027/07/22
☒4	Temperature and humidity meter	ZG-7020	Chigo	CTA-329	2026/07/25	2027/07/24
☐5	Programmable Constant Temperature And Humidity Test Chamber	DONGGUAN JINGYU	HT-H-408	CTA-053	2026/07/23	2027/07/22

☐6	Vector Signal generator	Agilent	N5182A	CTA-305	2026/07/23	2027/07/22
☐7	Analog Signal Generator	R&S	E4421B	CTA-304	2026/07/23	2027/07/22
☐8	WIDEBAND RADIO COMMUNICATION TESTER	R&S	CMW500	CTA-302	2026/07/23	2027/07/22
☒9	Automatic control unit	Tonscend	JS0806-2	CTA-351	2026/07/23	2027/07/22
☒10	RF Test Software	Tonscend	TS®JS1120-3	3.1.65	N/A	N/A
☒11	RF Test Software	Tonscend	TS®JS1120	3.1.46	N/A	N/A
☒12	RF Connection Cable	N/A	N/A	1#	Each time	N/A

4. TEST CONDITIONS AND RESULTS

4.1. AC Power Conducted Emission

TEST CONFIGURATION

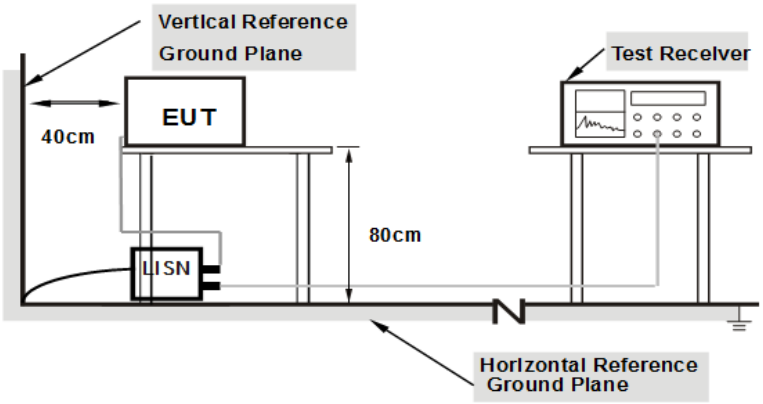

Note: 1. Support units were connected to second LISN.
2. Both of LISNs (AMN) are 80 cm from EUT and at least 80 cm from other units and other metal planes support units.

TEST PROCEDURE

1, The equipment was set up as per the test configuration to simulate typical actual usage per the user's manual. The EUT is a tabletop system, a wooden table with a height of 0.8 meters is used and is placed on the ground plane as per ANSI C63.10.
2, Support equipment, if needed, was placed as per ANSI C63.10.
3, All I/O cables were positioned to simulate typical actual usage as per ANSI C63.10.
4, If a EUT received DC power from the USB Port of Notebook PC, the PC's adapter received power through a Line Impedance Stabilization Network (LISN) which supplied power source and was grounded to the ground plane.
5, All support equipments received AC power from a second LISN, if any.
6, The EUT test program was started. Emissions were measured on each current carrying line of the EUT using a spectrum Analyzer / Receiver connected to the LISN powering the EUT. The LISN has two monitoring points: Line 1 (Hot Side) and Line 2 (Neutral Side). Two scans were taken: one with Line 1 connected to Analyzer / Receiver and Line 2 connected to a 50 ohm load; the second scan had Line 1 connected to a 50 ohm load and Line 2 connected to the Analyzer / Receiver.
7, Analyzer / Receiver scanned from 150 KHz to 30MHz for emissions in each of the test modes.

AC Power Conducted Emission Limit

For intentional device, according to § 15.207(a) AC Power Conducted Emission Limits is as following：

Frequency range (MHz)	Limit (dBuV)	
	Quasi-peak	Average
0.15-0.5	66 to 56*	56 to 46*
0.5-5	56	46
5-30	60	50
* Decreases with the logarithm of the frequency.		

TEST RESULTS

The EUT is powered by the Battery, so this test item is not applicable for the EUT.

4.2. Radiated Emission and Band Edges

TEST CONFIGURATION

(A) Radiated Emission Test Set-Up, Frequency Below 30MHz

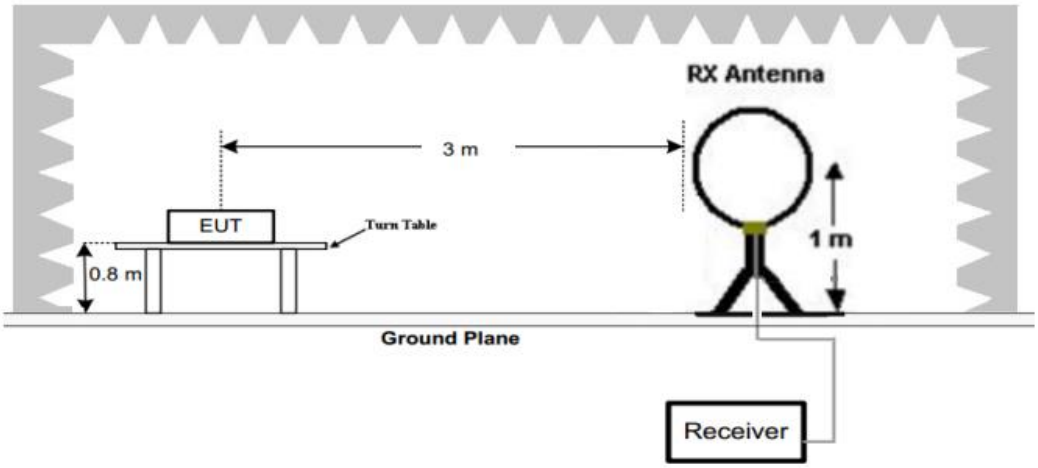

(B) Radiated Emission Test Set-Up, Frequency below 1000MHz

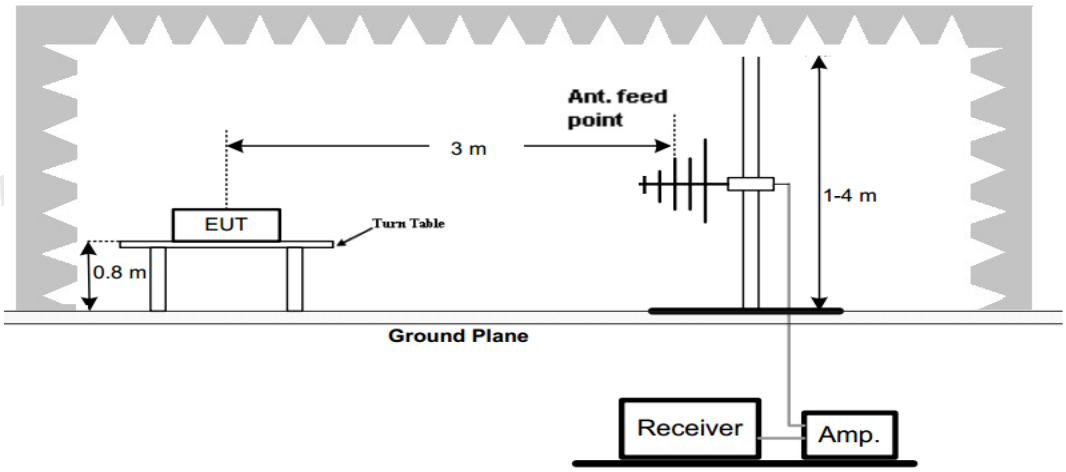

(C) Radiated Emission Test Set-Up, Frequency above 1000MHz

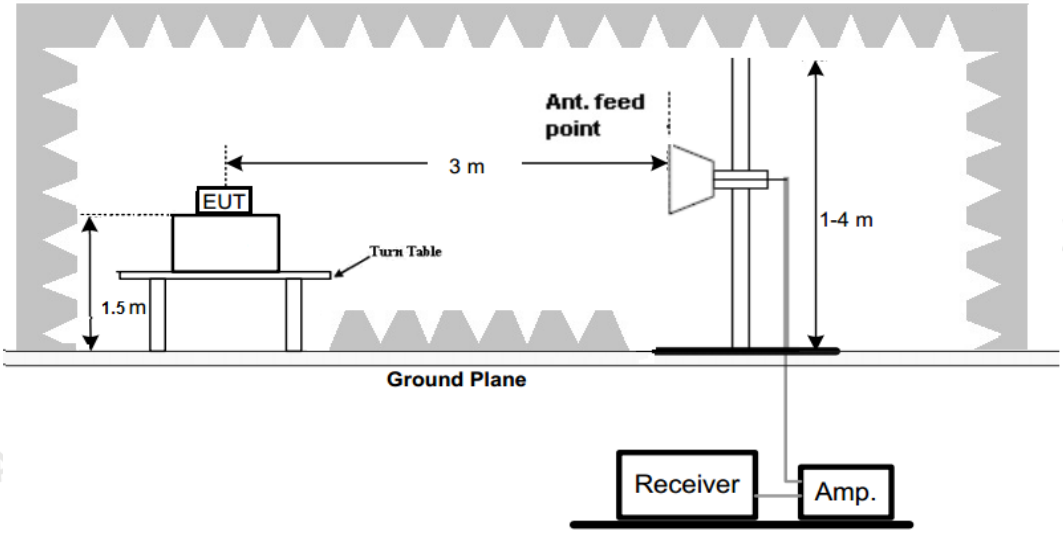

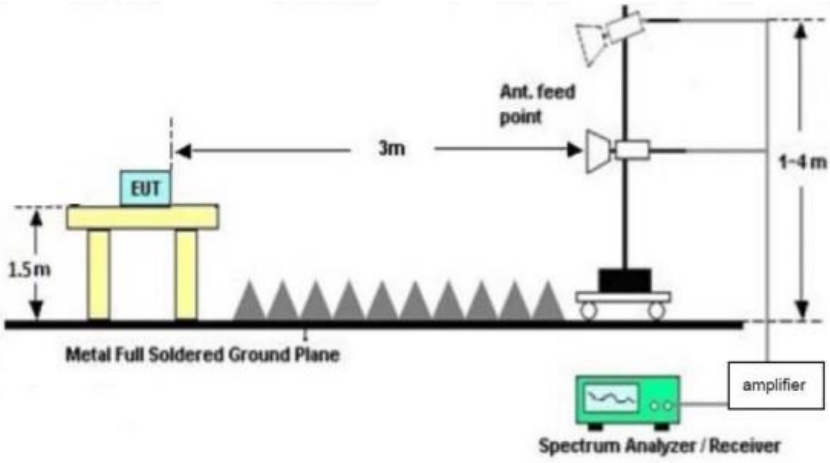

TEST PROCEDURE

1. The EUT was placed on a turn table which is 0.8m above ground plane when testing frequency range 9 KHz –25GHz.
2. Maximum procedure was performed by raising the receiving antenna from 1m to 4m and rotating the turn table from 0℃ to 360℃ to acquire the highest emissions from EUT.
3. And also, each emission was to be maximized by changing the polarization of receiving antenna both horizontal and vertical.
4. Repeat above procedures until all frequency measurements have been completed.
5. The EUT minimum operation frequency was 26MHz and maximum operation frequency was 1910MHz.so radiated emission test frequency band from 9KHz to 25GHz.
6. The distance between test antenna and EUT as following table states:

Test Frequency range	Test Antenna Type	Test Distance
9KHz-30MHz	Active Loop Antenna	3
30MHz-1GHz	Ultra-Broadband Antenna	3
1GHz-18GHz	Double Ridged Horn Antenna	3
18GHz-25GHz	Horn Antenna	3

7. Setting test receiver/spectrum as following table states:

Test Frequency range	Test Receiver/Spectrum Setting	Detector
9KHz-150KHz	RBW=200Hz/VBW=3KHz,Sweep time=Auto	QP
150KHz-30MHz	RBW=9KHz/VBW=100KHz,Sweep time=Auto	QP
30MHz-1GHz	RBW=120KHz/VBW=1000KHz,Sweep time=Auto	QP
1GHz-40GHz	Peak Value: RBW=1MHz/VBW=3MHz, Sweep time=Auto Average Value: RBW=1MHz/VBW=10Hz, Sweep time=Auto	Peak

Field Strength Calculation

The field strength is calculated by adding the Antenna Factor and Cable Factor and subtracting the Amplifier Gain and Duty Cycle Correction Factor(if any) from the measured reading. The basic equation with a sample calculation is as follows:

FS = RA + AF + CL - AG

Where FS = Field Strength	CL = Cable Attenuation Factor (Cable Loss)
RA = Reading Amplitude	AG = Amplifier Gain
AF = Antenna Factor	

Transd=AF +CL-AG

RADIATION LIMIT

According 15.249, the field strength of emissions from intentional radiators operated within 2400MHz-2483.5 MHz shall not exceed 94dBμV/m (50mV/m):

FCC PART 15.249(d) Emissions radiated outside of the specified frequency bands, except for harmonics, shall be attenuated by at least 50 dB below the level of the fundamental or to the general radiated emission limits in §15.209, whichever is the lesser attenuation.

In addition, radiated emissions which fall in the restricted bands, as defined in §15.205(a), must also comply with the radiated emission limits specified in §15.209(a)

Radiated emission limits

Frequency (MHz)	Distance (Meters)	Radiated (dBμV/m)	Radiated (μV/m)
0.009-0.49	3	20log(2400/F(KHz))+40log(300/3)	2400/F(KHz)
0.49-1.705	3	20log(24000/F(KHz))+ 40log(30/3)	24000/F(KHz)
1.705-30	3	20log(30)+ 40log(30/3)	30
30-88	3	40.0	100
88-216	3	43.5	150
216-960	3	46.0	200
Above 960	3	54.0	500

TEST RESULTS

Remark:

1. This test was performed with EUT in X, Y, Z position and the worse case was found when EUT in X position.
2. GFSK were tested at Low, Middle, and High channel and recorded worst mode at the low channel.
3. Radiated emission test from 9 KHz to 10th harmonic of fundamental was verified, and no emission found except system noise floor in 9 KHz to 30MHz and not recorded in this report.

For 30MHz-1GHz

Horizontal

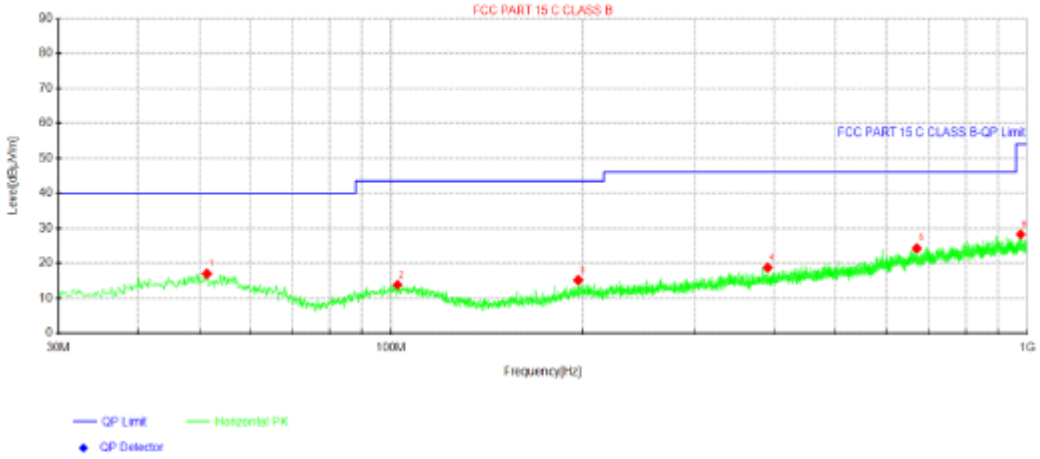

Suspected Data List

NO.	Freq. [MHz]	Reading [dBμV]	Level [dBμV/m]	Factor [dB/m]	Limit [dBμV/m]	Margin [dB]	Height [cm]	Angle [°]	Polarity
1	51.34	27.65	16.95	-10.70	40.00	23.05	100	77	Horizontal
2	102.386	26.43	13.83	-12.60	43.50	29.67	100	15	Horizontal
3	196.84	28.72	15.18	-13.54	43.50	28.32	100	45	Horizontal
4	390.718	28.91	18.73	-10.18	46.00	27.27	100	271	Horizontal
5	670.685	29.16	24.26	-4.90	46.00	21.74	100	315	Horizontal
6	976.72	29.55	28.24	-1.31	54.00	25.76	100	57	Horizontal

Note:1).Level (dBμV/m)= Reading (dBμV)+ Factor (dB/m)
2). Factor(dB/m)=Antenna Factor (dB/m) + Cable loss (dB) - Pre Amplifier gain (dB)
3). Margin(dB) = Limit (dBμV/m) - Level (dBμV/m)

Vertical

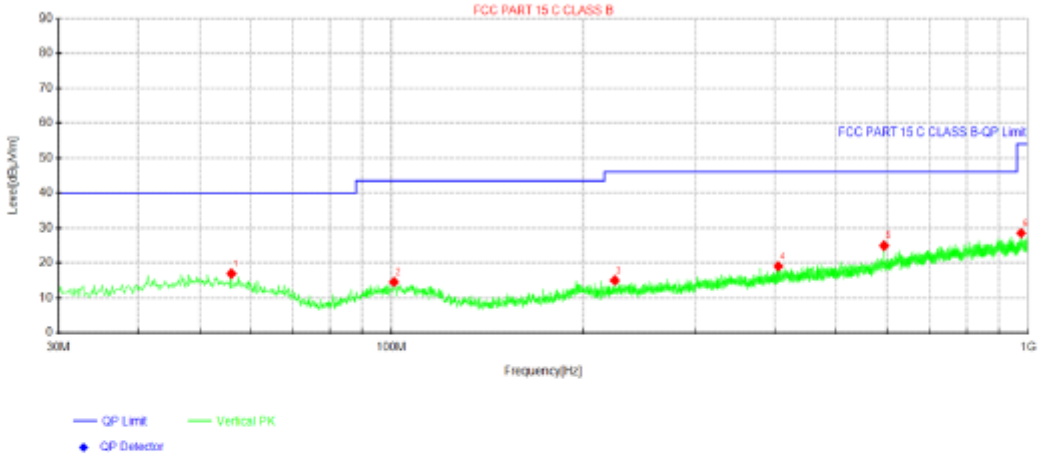

Suspected Data List									
NO.	Freq. [MHz]	Reading [dBμV]	Level [dBμV/m]	Factor [dB/m]	Limit [dBμV/m]	Margin [dB]	Height [cm]	Angle [°]	Polarity
1	56.0688	28.03	16.91	-11.12	40.00	23.09	100	281	Vertical
2	100.931	27.27	14.53	-12.74	43.50	28.97	100	248	Vertical
3	224.242	28.43	15.00	-13.43	46.00	31.00	100	225	Vertical
4	405.147	29.03	19.03	-10.00	46.00	26.97	100	291	Vertical
5	594.055	31.59	24.94	-6.65	46.00	21.06	100	336	Vertical
6	975.143	29.82	28.52	-1.30	54.00	25.48	100	359	Vertical

Note:1).Level (dBμV/m)= Reading (dBμV)+ Factor (dB/m)
2). Factor(dB/m)=Antenna Factor (dB/m) + Cable loss (dB) - Pre Amplifier gain (dB)
3). Margin(dB) = Limit (dBμV/m) - Level (dBμV/m)

For 1GHz to 25GHz

GFSK (above 1GHz)

Frequency(MHz):			2405		Polarity:		HORIZONTAL		
Frequency (MHz)	Emission Level (dBuV/m)		Limit (dBuV/m)	Margin (dB)	Raw Value (dBuV)	Antenna Factor (dB/m)	Cable Factor (dB)	Pre-amplifier (dB)	Correction Factor (dB/m)
2405.00	85.86	PK	114	28.14	107.35	28.02	4.33	53.84	-21.49
2405.00	82.18	AV	94	11.82	103.67	28.02	4.33	53.84	-21.49
4810.00	48.79	PK	74	25.21	63.55	33.54	5.71	54.01	-14.76
4810.00	39.99	AV	54	14.01	54.75	33.54	5.71	54.01	-14.76
7215.00	53.62	PK	74	20.38	63.99	36.39	6.95	53.71	-10.37
7215.00	42.73	AV	54	11.27	53.10	36.39	6.95	53.71	-10.37

Frequency(MHz):			2405		Polarity:		VERTICAL		
Frequency (MHz)	Emission Level (dBuV/m)		Limit (dBuV/m)	Margin (dB)	Raw Value (dBuV)	Antenna Factor (dB/m)	Cable Factor (dB)	Pre-amplifier (dB)	Correction Factor (dB/m)
2405.00	83.42	PK	114	30.58	104.91	28.02	4.33	53.84	-21.49
2405.00	79.45	AV	94	14.55	100.94	28.02	4.33	53.84	-21.49
4810.00	46.07	PK	74	27.93	60.83	33.54	5.71	54.01	-14.76
4810.00	37.57	AV	54	16.43	52.33	33.54	5.71	54.01	-14.76
7215.00	51.35	PK	74	22.65	61.72	36.39	6.95	53.71	-10.37
7215.00	40.65	AV	54	13.35	51.02	36.39	6.95	53.71	-10.37

Frequency(MHz):			2440		Polarity:		HORIZONTAL		
Frequency (MHz)	Emission Level (dBuV/m)		Limit (dBuV/m)	Margin (dB)	Raw Value (dBuV)	Antenna Factor (dB/m)	Cable Factor (dB)	Pre-amplifier (dB)	Correction Factor (dB/m)
2440.00	84.83	PK	114	29.17	106.15	28.17	4.33	53.82	-21.32
2440.00	81.98	AV	94	12.02	103.30	28.17	4.33	53.82	-21.32
4880.00	49.24	PK	74	24.76	63.80	33.76	5.76	54.08	-14.56
4880.00	39.25	AV	54	14.75	53.81	33.76	5.76	54.08	-14.56
7320.00	53.42	PK	74	20.58	63.44	36.66	6.99	53.67	-10.02
7320.00	42.88	AV	54	11.12	52.90	36.66	6.99	53.67	-10.02

Frequency(MHz):			2440		Polarity:		VERTICAL		
Frequency (MHz)	Emission Level (dBuV/m)		Limit (dBuV/m)	Margin (dB)	Raw Value (dBuV)	Antenna Factor (dB/m)	Cable Factor (dB)	Pre-amplifier (dB)	Correction Factor (dB/m)
2440.00	83.05	PK	114	30.95	104.37	28.17	4.33	53.82	-21.32
2440.00	78.91	AV	94	15.09	100.23	28.17	4.33	53.82	-21.32
4880.00	47.59	PK	74	26.41	62.15	33.76	5.76	54.08	-14.56
4880.00	37.54	AV	54	16.46	52.10	33.76	5.76	54.08	-14.56
7320.00	51.41	PK	74	22.59	61.43	36.66	6.99	53.67	-10.02
7320.00	40.77	AV	54	13.23	50.79	36.66	6.99	53.67	-10.02

Frequency(MHz):			2475		Polarity:		HORIZONTAL		
Frequency (MHz)	Emission Level (dBuV/m)		Limit (dBuV/m)	Margin (dB)	Raw Value (dBuV)	Antenna Factor (dB/m)	Cable Factor (dB)	Pre-amplifier (dB)	Correction Factor (dB/m)
2475.00	84.14	PK	114	29.86	105.32	28.3	4.33	53.81	-21.18
2475.00	81.06	AV	94	12.94	102.24	28.3	4.33	53.81	-21.18
4950.00	49.25	PK	74	24.75	63.49	34.1	5.81	54.15	-14.24
4950.00	39.13	AV	54	14.87	53.37	34.1	5.81	54.15	-14.24
7425.00	52.70	PK	74	21.30	62.95	36.35	7.03	53.63	-10.25
7425.00	42.46	AV	54	11.54	52.71	36.35	7.03	53.63	-10.25

Frequency(MHz):			2475		Polarity:		VERTICAL		
Frequency (MHz)	Emission Level (dBuV/m)		Limit (dBuV/m)	Margin (dB)	Raw Value (dBuV)	Antenna Factor (dB/m)	Cable Factor (dB)	Pre-amplifier (dB)	Correction Factor (dB/m)
2475.00	81.68	PK	114	32.32	102.86	28.3	4.33	53.81	-21.18
2475.00	78.40	AV	94	15.60	99.58	28.3	4.33	53.81	-21.18
4950.00	47.47	PK	74	26.53	61.71	34.1	5.81	54.15	-14.24
4950.00	37.30	AV	54	16.70	51.54	34.1	5.81	54.15	-14.24
7425.00	50.41	PK	74	23.59	60.66	36.35	7.03	53.63	-10.25
7425.00	40.23	AV	54	13.77	50.48	36.35	7.03	53.63	-10.25

REMARKS:

1. Emission level (dBuV/m) =Raw Value (dBuV)+Correction Factor (dB/m)
2. Correction Factor (dB/m) = Antenna Factor (dB/m)+Cable Factor (dB)- Pre-amplifier
3. Margin value = Limit value- Emission level.
4. -- Mean the PK detector measured value is below average limit.
5. The other emission levels were very low against the limit.

4.3. 20dB Bandwidth Measurement

TEST CONFIGURATION

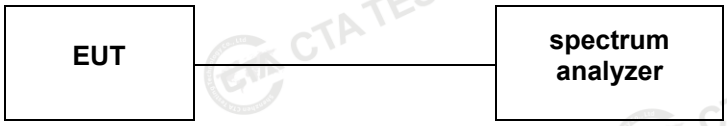

TEST PROCEDURE

The transmitter output was connected to the spectrum analyzer through an attenuator. The bandwidth of the fundamental frequency was measured by spectrum analyzer with 30KHz RBW and 300KHz VBW.

The 20dB bandwidth is defined as the total spectrum the power of which is higher than peak power minus 20dB.

LIMIT

N/A

TEST RESULTS

Modulation	Channel	20dB bandwidth (MHz)	Result
2.4G	Low	0.954	PASS
	Mid	0.915	
	High	0.945	

Note: 1.The test results including the cable loss.

GFSK

Low

Mid

High

4.4. Emissions at Restricted Band

Standard Applicable

In any 100 kHz bandwidth outside the frequency band in which the spread spectrum or digitally modulated intentional radiator is operating, the radio frequency power that is produced by the intentional radiator shall be at least 20 dB below that in the 100 kHz bandwidth within the band that contains the highest level of the desired power, based on either an RF conducted or a radiated measurement, provided the transmitter demonstrates compliance with the peak conducted power limits. If the transmitter complies with the conducted power limits based on the use of RMS averaging over a time interval, as permitted under paragraph (b)(3) of this section, the attenuation required under this paragraph shall be 30 dB instead of 20 dB. Attenuation below the general limits specified in §15.209(a) is not required. In addition, radiated emissions which fall in the restricted bands, as defined in §15.205(a), must also comply with the radiated emission limits specified in §15.209(a) (see §15.205(c)).

TEST CONFIGURATION

Test Procedures

According to ANSI C63.10 Field Strength Approach (linear terms):

$$E = EIRP - 20 \log d + 104.8$$

Where:
E is the electric field strength in dBuV/m
EIRP is the equivalent isotropically radiated power in dBm
d is the specified measurement distance in m
f) Compare the resultant electric field strength level with the applicable regulatory limit.
g) Perform the radiated spurious emission test.

Where all terms are as previously defined.

1). Check the calibration of the measuring instrument using either an internal calibrator or a known signal from an external generator.
2). Remove the antenna from the EUT and then connect to a low loss RF cable from the antenna port to an EMI test receiver, then turn on the EUT and make it operate in transmitting mode. Then set it to Low Channel and High Channel within its operating range, and make sure the instrument is operated in its linear range.
3). Set both RBW and VBW of spectrum analyzer to 100 kHz with a convenient frequency span including 100kHz bandwidth from band edge, for Radiated emissions restricted band RBW=1MHz, VBW=3MHz for peak detector and RBW=1MHz, VBW=3MHz for RMS detector, Max Hold=Average, Trace=100times for AV test.
4). Measure the highest amplitude appearing on spectral display and set it as a reference level. Plot the graph with marking the highest point and edge frequency.
5). Repeat above procedures until all measured frequencies were complete.
6). Measure the conducted output power (in dBm) using the detector specified by the appropriate regulatory agency for guidance regarding measurement procedures for determining quasi-peak, peak, and average conducted output power, respectively).
7). Add the maximum transmit antenna gain (in dBi) to the measured output power level to determine the EIRP level (see 12.2.5 for guidance on determining the applicable antenna gain)
8). Add the appropriate maximum ground reflection factor to the EIRP level (6 dB for frequencies ≤ 30 MHz, 4.7 dB for frequencies between 30 MHz and 1000 MHz, inclusive and 0 dB for frequencies > 1000 MHz).
9). For devices with multiple antenna-ports, measure the power of each individual chain and sum the EIRP of all chains in linear terms (e.g., Watts, mW).
10). Compare the resultant electric field strength level to the applicable regulatory limit.

11). Perform radiated spurious emission testing until all measured frequencies were completed

Test Results

TestMode	Antenna	ChName	Freq(MHz)	Detector	Freq [MHz]	Result [dBm]	Gain [dB]	DC Factor [dB]	Result [dBuV/m]	Limit [dBuV/m]	Verdict
2.4G	Ant1	Low	2405	AV	2310.000	-60.86	2.00	1.10	37.44	≤54	PASS
				AV	2379.530	-59.11	2.00	1.10	39.19	≤54	PASS
				AV	2390.000	-60.22	2.00	1.10	38.08	≤54	PASS
				Peak	2310.000	-53.06	2.00	0.00	44.14	≤74	PASS
				Peak	2339.710	-49.09	2.00	0.00	48.11	≤74	PASS
				Peak	2390.000	-51.78	2.00	0.00	45.42	≤74	PASS
		High	2475	AV	2483.500	-59.3	2.00	1.10	39.00	≤54	PASS
				AV	2486.640	-58.6	2.00	1.10	39.70	≤54	PASS
				AV	2500.000	-59.24	2.00	1.10	39.06	≤54	PASS
				Peak	2483.500	-51.26	2.00	0.00	45.94	≤74	PASS
				Peak	2490.480	-48.22	2.00	0.00	48.98	≤74	PASS
				Peak	2500.000	-52.05	2.00	0.00	45.15	≤74	PASS

Note：The limit in dBm for average detector is conversion from 54dBuV/m, according to 15.209(a). The limit in dBm for peak detector is 20dB above the limit of average detector in dBm.

Test Graphs

2.4G_Ant1_Low_2405_AV

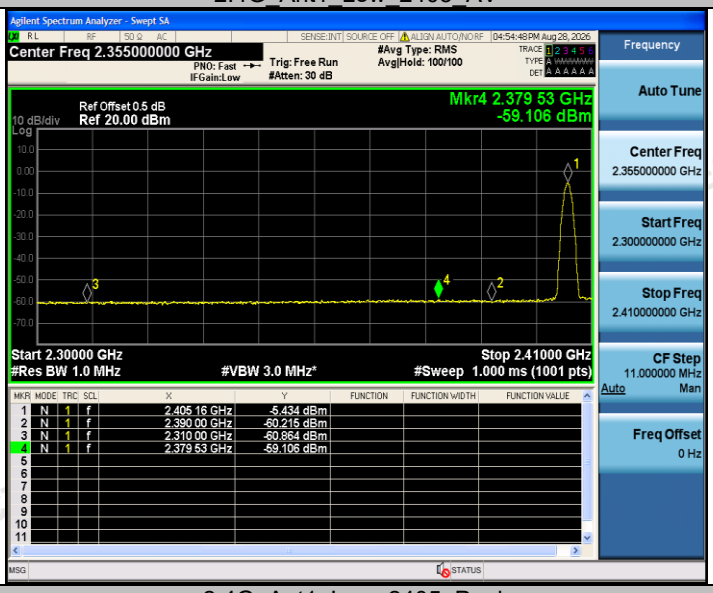

2.4G_Ant1_Low_2405_Peak

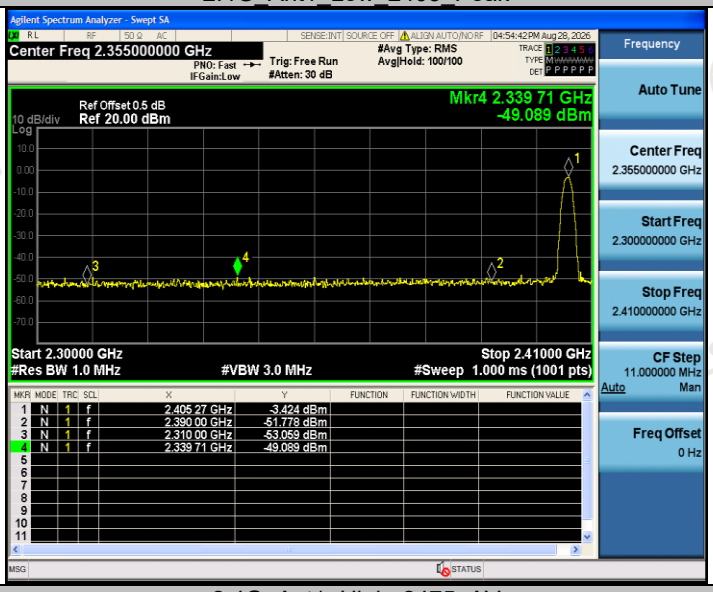

2.4G_Ant1_High_2475_AV

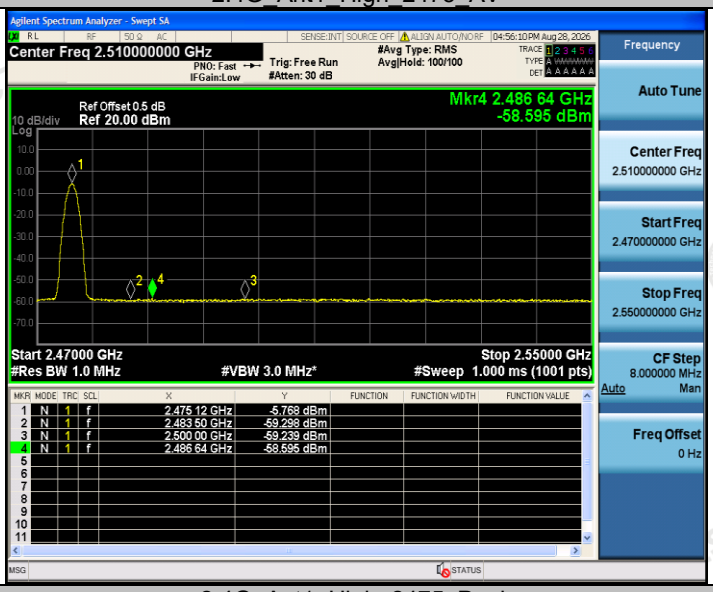

2.4G_Ant1_High_2475_Peak

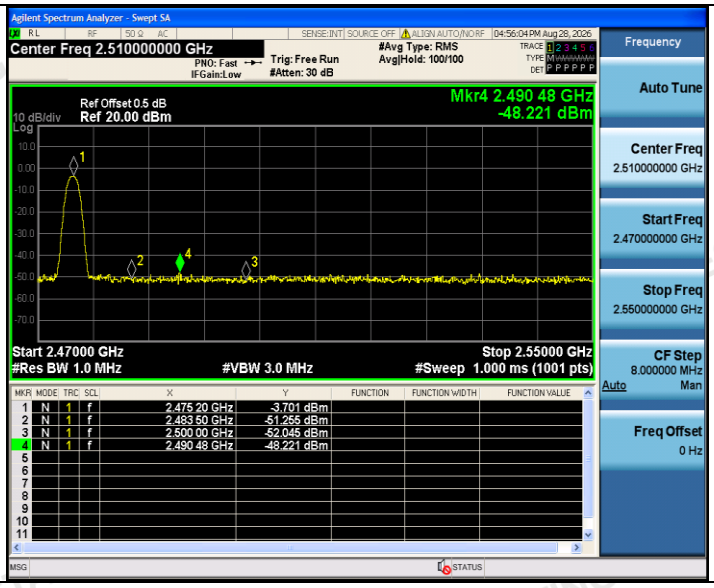

Remark:
1). Test results including cable loss;
2). Measured at difference Packet Type for each mode and recorded worst case for each mode.
3). “---“means that the fundamental frequency not for 15.209 limits requirement.
4). Measured at Hopping and Non-Hopping mode, recorded worst at Non-Hopping mode.
5). The other emission levels were very low against the limit.
6). The average measurement was not performed when the peak measured data under the limit of average detection.
7). Detector AV is setting spectrum/receiver. RBW=1MHz/VBW=3MHz/Sweep time=Auto/Detector=RMS, Max Hold=Average,Trace=100times.
8). Since the out-of-band characteristics of the EUT transmit antenna will often be unknown, the use of a conservative antenna gain value is necessary. Thus, when determining the EIRP based on the measured conducted power, the upper bound on antenna gain for a device with a single RF output shall be selected as the maximum in-band gain of the antenna across all operating bands, or 2 dBi, whichever is greater. However, for devices that operate in multiple frequency bands while using the same transmit antenna, the highest gain of the antenna within the operating band nearest in frequency to the restricted band emission being measured may be used in lieu of the overall highest gain when the emission is at a frequency that is within 20 percent of the nearest band edge frequency, but in no case shall a value less than 2 dBi be used.

4.5. On Time and Duty Cycle

Standard Applicable

None; for reporting purpose only.

TEST CONFIGURATION

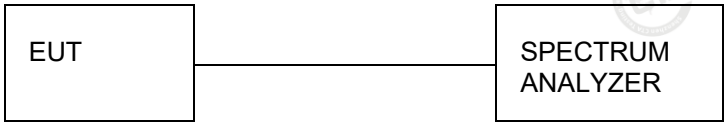

Test Procedures

1). Set the Centre frequency of the spectrum analyzer to the transmitting frequency;
2). Set the span=0MHz, RBW=8MHz, VBW=8MHz, Sweep time=Auto;
3). Detector = peak;
4). Trace mode = Single hold.

TEST RESULTS

TestMode	Antenna	Freq(MHz)	ON Time [ms]	Period [ms]	DC [%]	xFactor	Limit	Verdict
2.4G	Ant1	2405	2.91	3.75	77.60	1.10	---	---
		2475	2.91	3.75	77.60	1.10	---	---

Test Graphs

2.4G_Ant1_2405

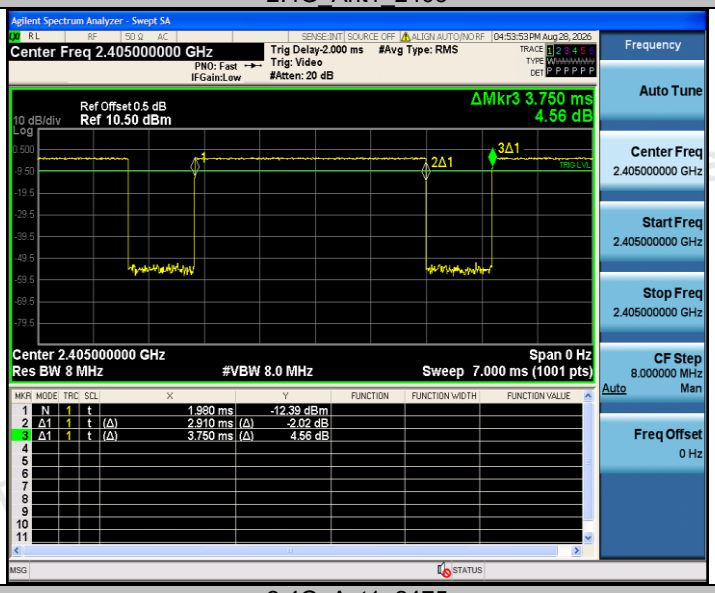

2.4G_Ant1_2475

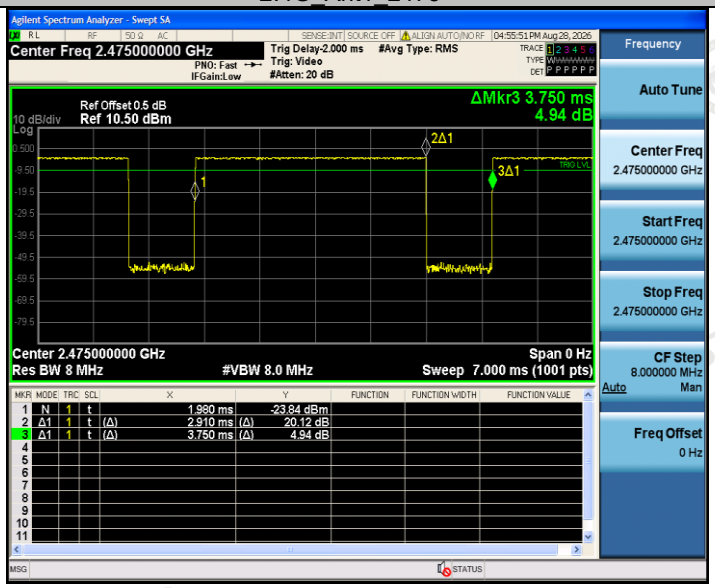

4.6. Antenna Requirement

Standard Applicable

For intentional device, according to FCC 47 CFR Section 15.203, an intentional radiator shall be designed to ensure that no antenna other than that furnished by the responsible party shall be used with the device.

And according to FCC 47 CFR Section 15.247 (c), if transmitting antennas of directional gain greater than 6dBi are used, the power shall be reduced by the amount in dB that the directional gain of the antenna exceeds 6dBi.

Antenna Information

The maximum gain of antenna was 0.17 dBi.

Remark:The antenna gain is provided by the customer , if the data provided by the customer is not accurate, Shenzhen CTA Testing Technology Co., Ltd. does not assume any responsibility.

5. Test Setup Photos of the EUT

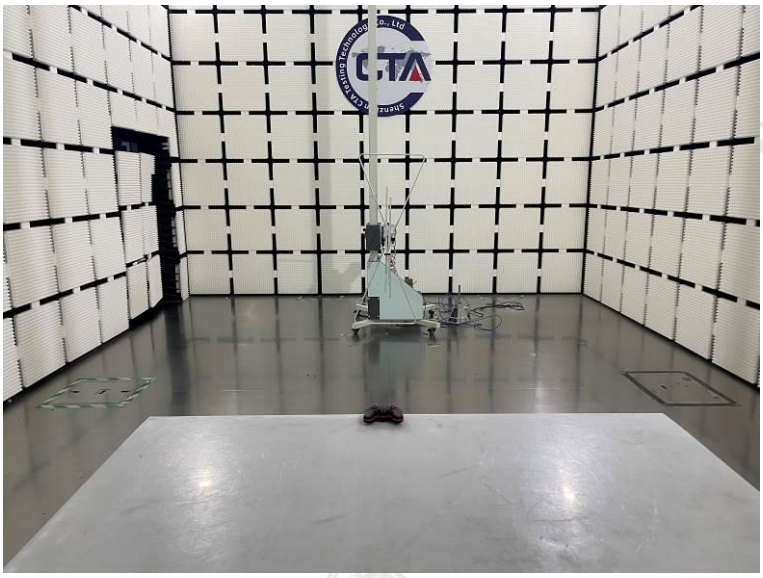

6. Test Photos of the EUT

33623

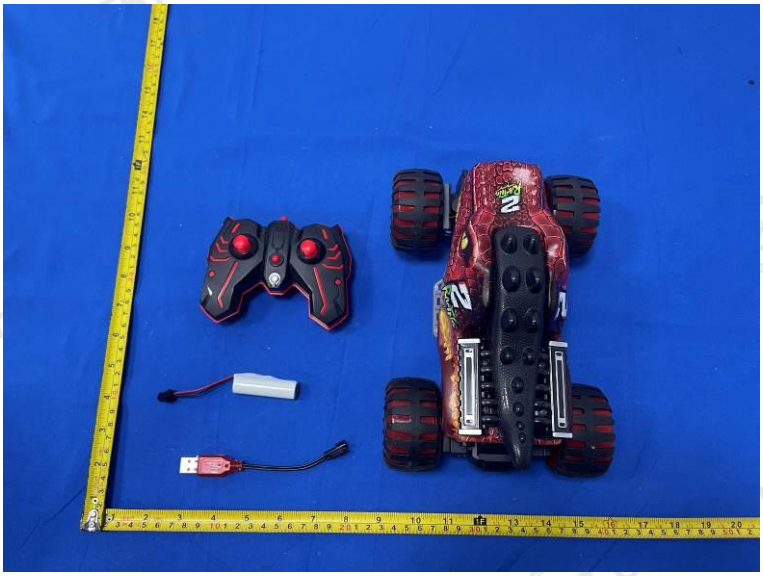

33623

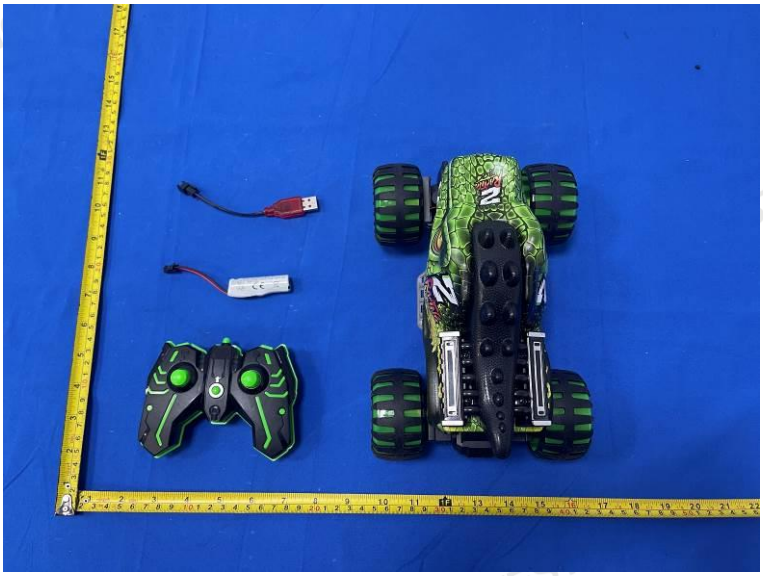

33622

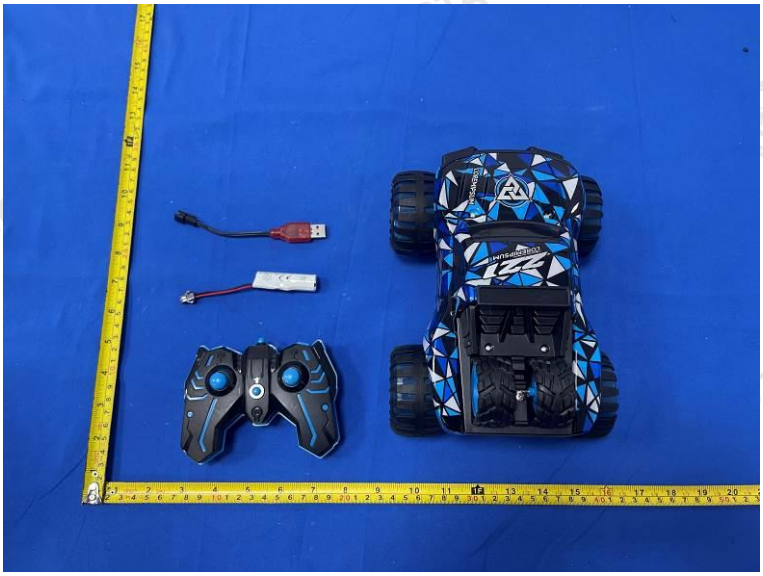

33622

33629

33629

33656

33655

33654

33635

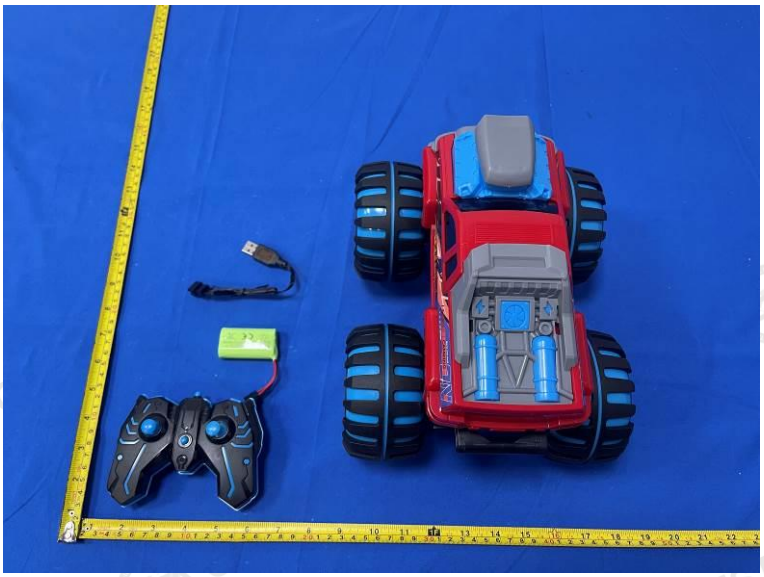

33635

336-97J

336-97J

33632

336-86J

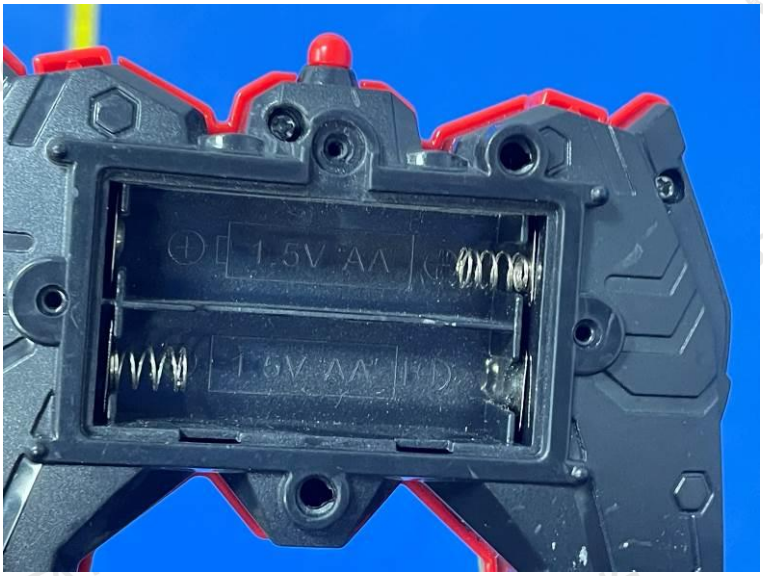
1.5V AA
1.5V AA

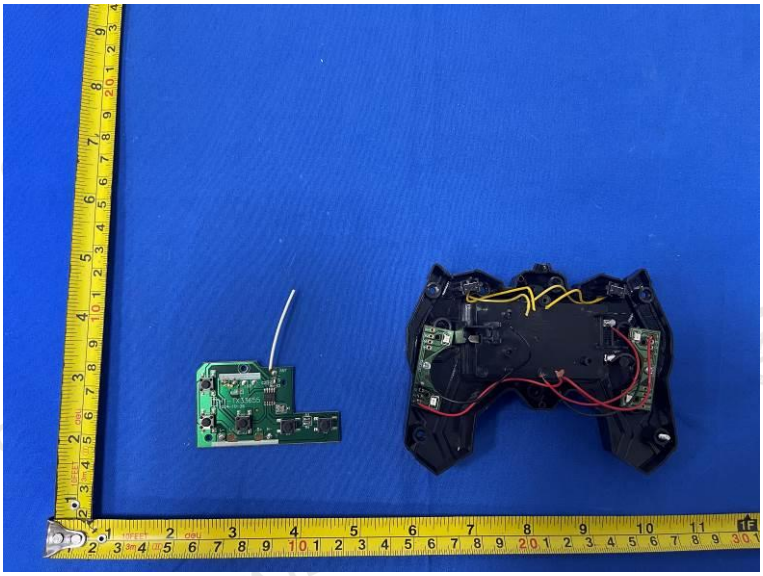

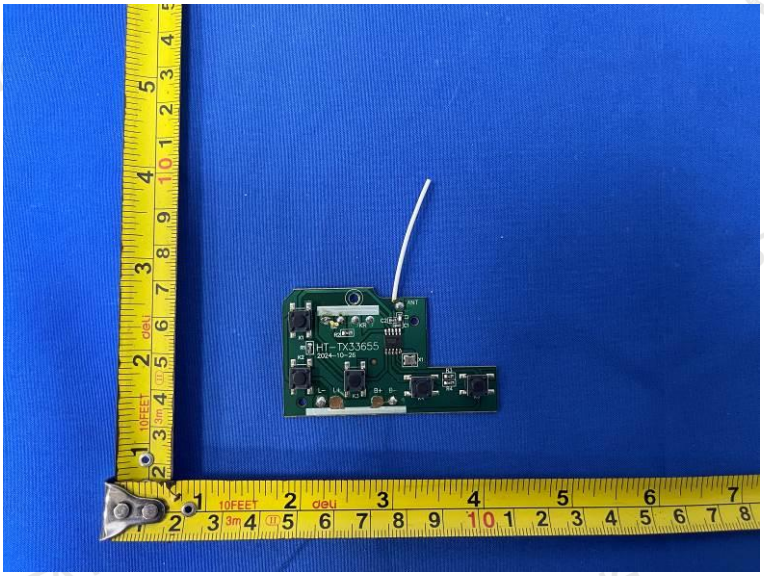
HT-TX33655
2024-10-28

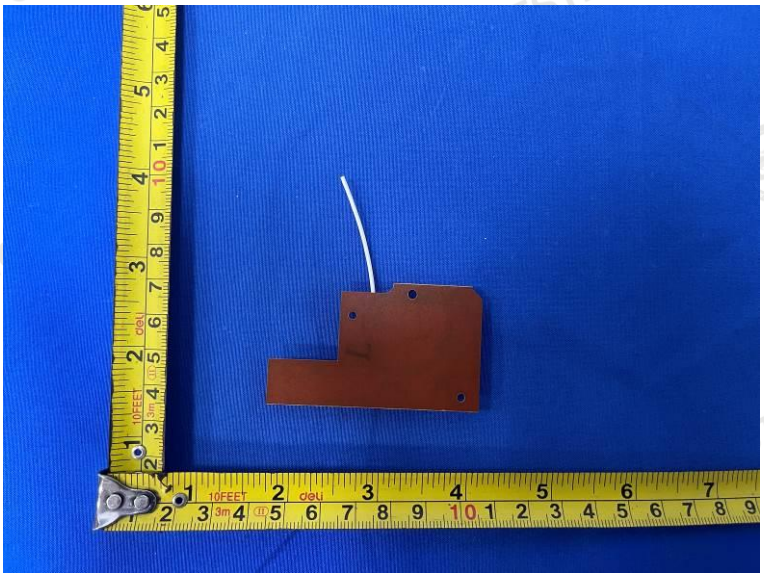

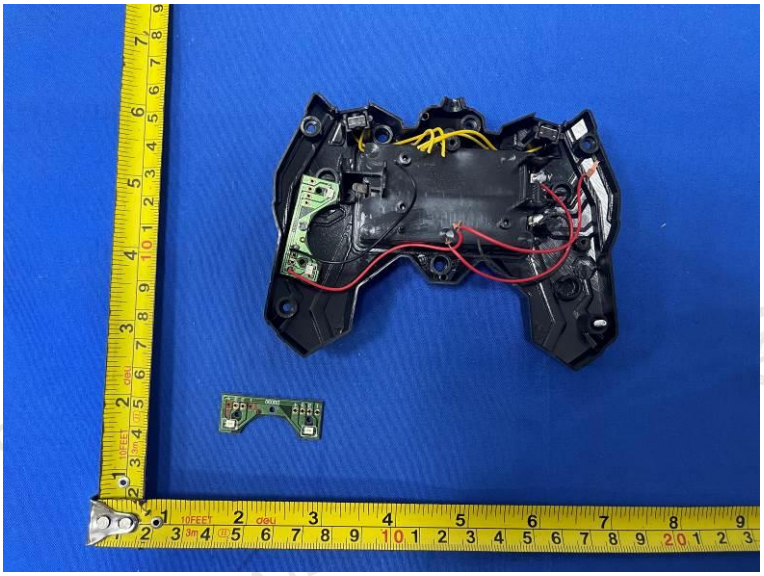

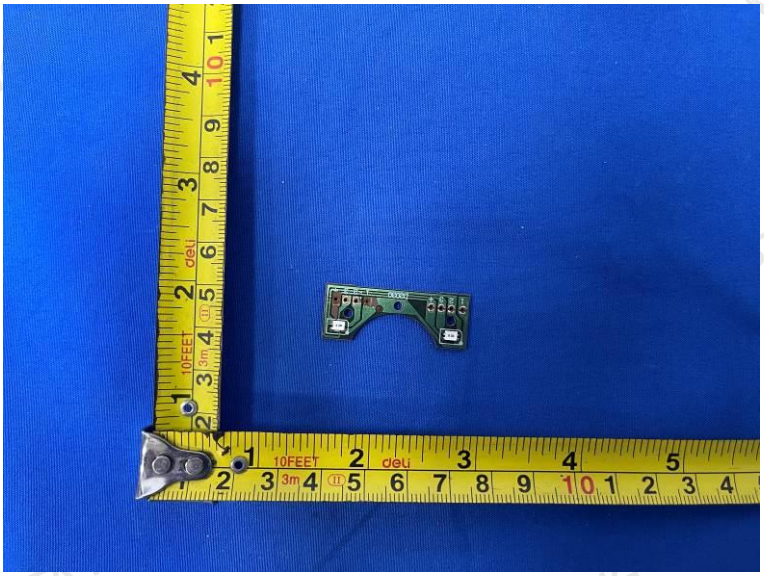

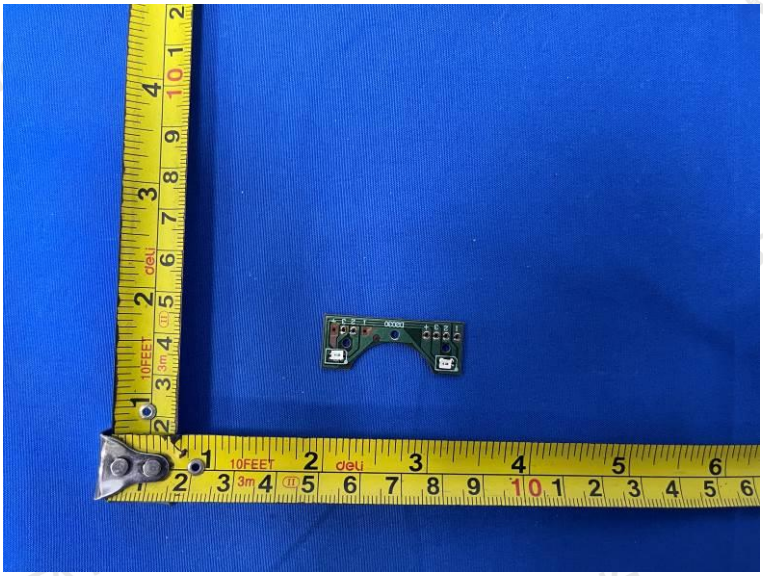

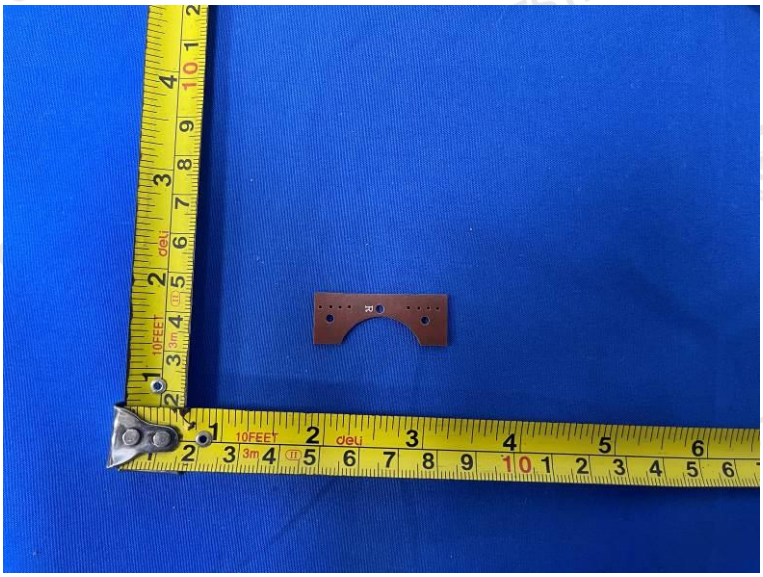

.....End of Report.....