File FCC ID: 2BYNX-JK-01

Please upload an exhibit that explains how does the TCB verify the new agent information:

1- Is the address of the agent a valid physical US mailing address (not a US post office box, not a virtual mailbox, not P.O. Boxes, not a vacant lot, not a public building, etc.)

- We have checked if the address exists in a real and potential building (Google maps) + official US register, after this verification and the evidence below we can guarantee the following:
  - ☑ not a US post office box
  - ☑ not a virtual mailbox
  - ☑ not P.O. Boxes
  - ☑ not a vacant lot
  - ☑ not a public building(note)

► We checked the FCC FRN Search based on the information provided by the grantee.

Displaying Records 1 (of 1)

FRN	Registrant	Contact	Address	City	State	Zip	Country	RegDate
0036324101	Herland International Trading Inc	Jianfeng Gao	1370 Valley Vista Dr Ste 200	Diamond Bar	CALIFORNIA	91765	USA	11/25/2024

On the official register from : Search | California Secretary of State

HERLAND INTERNATIONAL TRADING INC (5813962)

Request Certificate

Initial Filing Date	07/10/2023
Status	Active
Standing - SOS	Good
Standing - FTB	Good
Standing - Agent	Good
Standing - VCFCF	Good
Formed In	CALIFORNIA
Entity Type	Stock Corporation - CA - General
Principal Address	1370 VALLEY VISTA DR STE 200 DIAMOND BAR, CA 91765
Mailing Address	1370 VALLEY VISTA DR STE 200 DIAMOND BAR,CA91765
Statement of Info Due Date	07/31/2025
Agent	Individual JIANFENG GAO 1370 VALLEY VISTA DR STE 200 DIAMOND BAR, CA 91765

View History Request Access

CITY OF RANCHO CUCAMONGA

BUSINESS LICENSE TAX CERTIFICATE

2025

TO BE POSTED IN A CONSPICUOUS PLACE AND NOT TRANSFERABLE OR ASSIGNABLE

"For Services Provided in the City of Rancho Cucamonga, California Only"

DBA Herland International Trading Inc

Business Name

Business Location 9210 Charles Smith Ave
Rancho Cucamonga, Ca 91730-5506

Business Owner(s) Jianfeng Gao

HERLAND INTERNATIONAL TRADING INC
257 MORGAN RANCH RD
GLENDORA, CA 91741-6433

RANCHO CUCAMONGA

Business Type WHOLESALE/DISTRIBUTORS

Description Consulting And Service, Wholesale:Supermarket

Certificate Number: 089482

Effective Date September 13, 2024

Expiration Date September 12, 2025

THIS BUSINESS LICENSE TAX CERTIFICATE DOES NOT PERMIT A BUSINESS THAT IS OTHERWISE PROHIBITED.

For all inquiries regarding this certificate, contact the Business Licensing Division at (909) 919-2948.

Submit Case

« Back

D-U-N-S 130055474

Congratulations!

Your D-U-N-S Number is 130055474

Next Steps: Now that you have your D-U-N-S Number, click here to start your FDA registration.

D-U-N-S Number:	130055474
Company Name:	Herland International Trading Inc
DBA / Tradestyle:	
Address:	1370 Valley Vista Dr Ste 200
City:	Diamond Bar
State / Province:	California
Postal Code / Zip:	91765-3921
Country:	United States

Select this link to email your D-U-N-S Number information to yourself.

If any of the above information is incorrect, please click here to submit an update to your business information.

FDA - UPDATE REGISTRATION (F... | Your D&B D-U-N-S Number has ... | Dun & Bradstreet Support Page - ... | jfgao@yahoo.com - 搜索

https://www.access.fda.gov/ffrm/updateFacilityRegistration-flow.htm?execution=e1s1

登录 | Overview | 搜索 | 新建文件夹 | U.S. Food and Drug... | 邮件 - chen jimmy -... | 药品 | 欧盟的bud|_百度搜索 | MDR-Eudamed - M... | Tenda Wi-Fi

U.S. Department of Health and Human Services

FDA FURLS **FFR** Food Facility Registration

FURLS Home | FFR Home

Food Facility Registration

FFR Home > Update Facility Registration

- FFR Home
- Biennial Registration Renewal - 2024
- Register a Food Facility
- Update Facility Registration
- Cancel Registration
- Search Facility Registrations
- Link Registration to your Account
- Manage Registrations Among Accounts
- Confirm Receipt Code
- Retrieve Registration PIN
- View Registration (U.S. Agent only)
- U.S. Agent Voluntary Identification System

Update Facility Registration / Reference Code

Displayed below are the valid registrations associated with your account and cancelled registrations (due to an inaccurate UFI) eligible for reinstatement submissions, including any registrations that you have renewed for 2024. Please note that any registrations that are still due for renewal will not be displayed until you have successfully renewed them through the "Biennial Registration Renewal - 2024" option on the FFR Home before 11:59 PM on December 31, 2024. For additional assistance, please contact Food Facility Registration Data Management Support Services (FFRDMSS) at 1-800-216-7331 or 240-247-8804. Your account has access to the following registrations, including cancelled registrations (due to an inaccurate UFI) eligible for reinstatement submissions. Please click on a registration number to select a registration for update.

Show 25 entries

Registration Number/Reference Code	Registration Status	Facility Name	Facility Address
10070039232	VALID	Herland International Trading Inc Incorporated	1370 Valley Vista Dr Ste 200, Diamond Bar, CA, 91765, UNITED STATES.

Showing 1 to 1 of 1 entries

Form Approval: OMB No.0910-0502, Expiration date: 09/30/2025

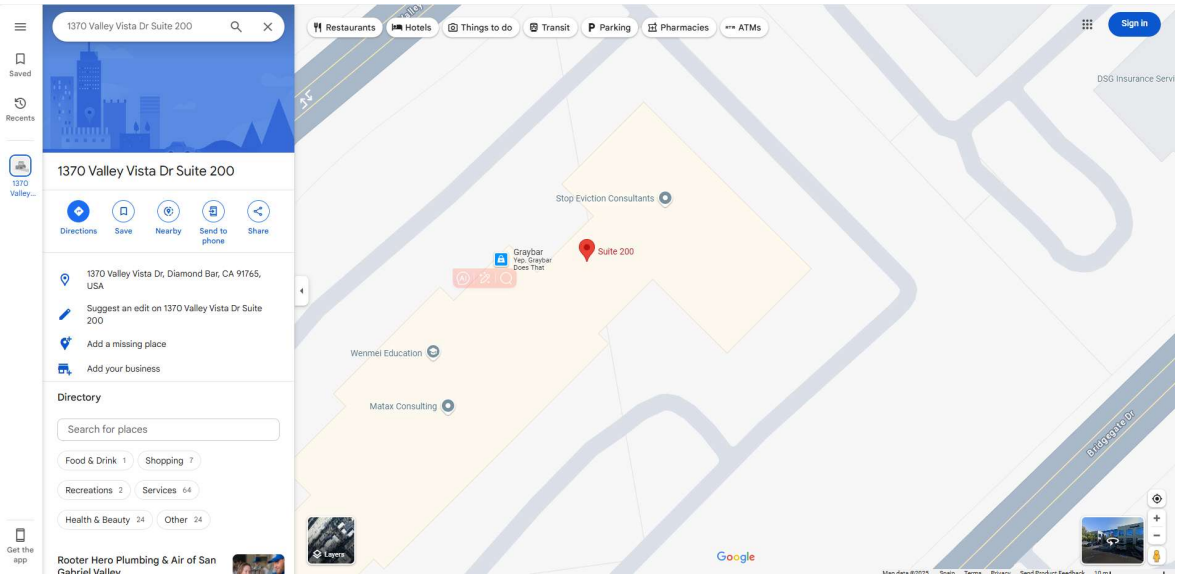
1370 Valley Vista Dr Suite 200
Restaurants
Hotels
Things to do
Transit
Parking
Pharmacies
ATMs
Sign in
Saved
Recents
1370 Valley...
1370 Valley Vista Dr Suite 200
Directions
Save
Nearby
Send to phone
Share
1370 Valley Vista Dr, Diamond Bar, CA 91765, USA
Suggest an edit on 1370 Valley Vista Dr Suite 200
Add a missing place
Add your business
Directory
Search for places
Food & Drink 1
Shopping 7
Recreations 2
Services 64
Health & Beauty 24
Other 24
Get the app
Rooter Hero Plumbing & Air of San Gabriel Valley
Stop Eviction Consultants
Graybar
Suite 200
Wenmei Education
Matax Consulting
Bridgegate Dr
Layers
Google

Graybar

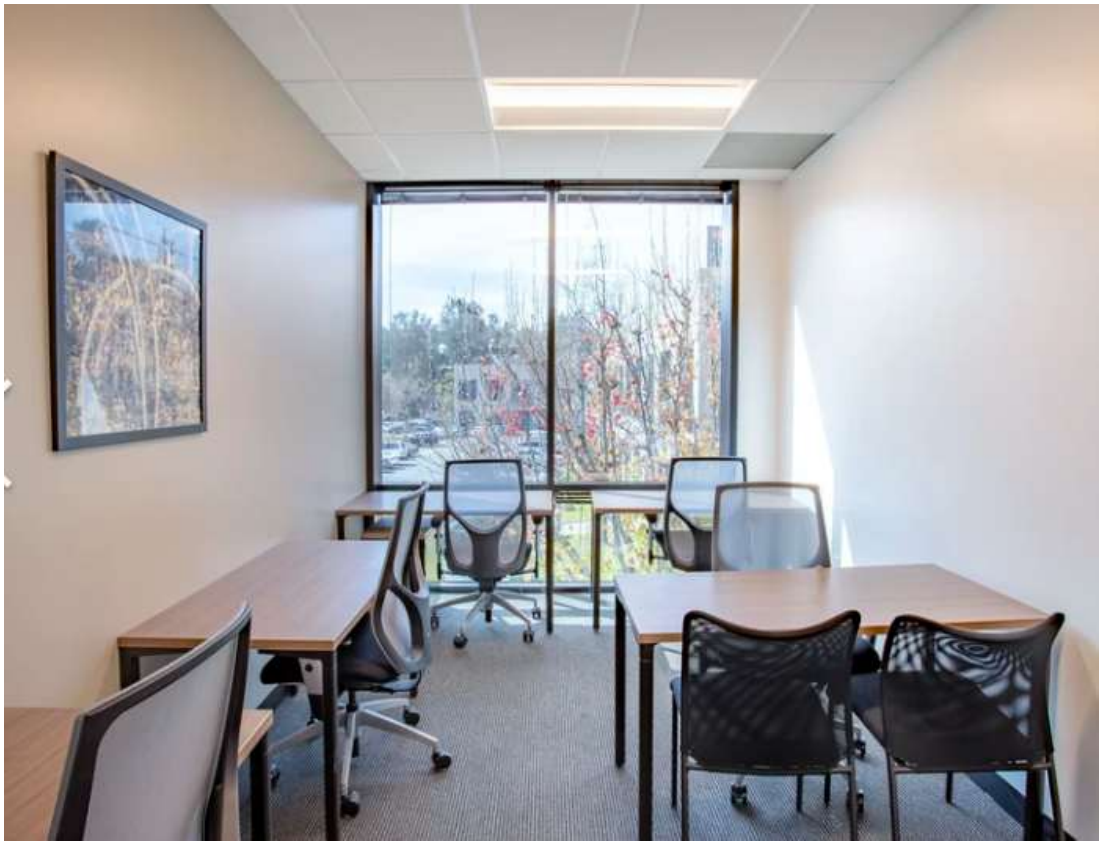

Page:

Invoice

METANEO 牛仓

Meta Neo, LLC
9210 Charles Smith Ave
Rancho Cucamonga, CA 91730
Tel: 909-476-0660
Fax:909-476-0662
Tax ID: 87-3651625

Invoice Number: 0000383-IN
Invoice Date: 11/30/2023

Order Number:
Order Date:
Salesperson: 0001
Customer Number: HIT1027

Sold To:
Herland International Trading Inc
9210 Charles Smith Ave
Rancho Cucamonga, CA 91730
Confirm To:

Ship To:
Herland International Trading Inc
9210 Charles Smith Ave
Rancho Cucamonga, CA 91730

Customer P.O.	Ship VIA	F.O.B.	Terms
November 2023 Services			15 days

Item Code	Unit	Ordered	Shipped	Back Ordered	Price	Amount
/SERVICE FEE Service Fee	EACH	1	1	0	$300.00	$30

Period covers 10/12/23-11/12/2023

PAID

Herland International Trading Inc

Active Updated 3/1/2025 10:05:37 PM

Herland International Trading Inc, a General Corporation, is a business entity located in Diamond Bar, CA. Officially filed on July 10, 2023, this corporation is recognized under the document number 5813962. Governed by the California Secretary of State, the corporation maintains an active filing status.

The principal and mailing address of the corporation is situated at 1370 Valley Vista Dr Ste 200, Diamond Bar, CA 91765, serving as the central hub for its business operations and correspondence.

Ensuring the legal and official compliance of the corporation, Jianfeng Gao acts as the registered agent. He operates from 1370 Valley Vista Dr Ste 200, Diamond Bar, CA 91765.

Filing information

Company Name	Herland International Trading Inc
Entity type	General Corporation
Governing Agency	California Secretary of State
Document Number	5813962
Date Filed	July 10, 2023
Company Age	1 year 8 months
State	CA
Status	Active
Formed In	California
Statement of Info Due Date	07/31/2025
Standing	
Secretary of State	Good
Franchise Tax Board	Good
Agent	Good
Vict[illegible] 2 [illegible]orate Fraud Con[illegible] [illegible] Fund	Good

The c[illegible]rland International Trading Inc was extracted from the California Secretary of State's Registry (https://bizfileonline.sos.ca.gov/search/business/) as of 3/1/2025.

Company Contacts

Principal Address

1370 Valley Vista Dr Ste 200
Diamond Bar, CA 91765

Mailing Address

1370 Valley Vista Dr Ste 200
Diamond Bar, CA 91765

Agent

Individual
Jianfeng Gao
1370 Valley Vista Dr Ste 200
Diamond Bar, CA 91765
Registered agent for 2 entities. See all →

Events

Event Type Statement of Information
Filed Date 07/17/2023
Effective Date
Description
Annual Report Due Date
From: 10/8/2023 12:00:00 Am
To: 7/31/2024 12:00:00 Am

Labor Judgement
From:
To: N

Event Type Initial Filing
Filed Date 07/10/2023
Effective Date
Description

Document Images

2

View image in PDF

7/10/2023 - Initial Filing

View image in PDF

Other companies in Diamond Bar

Kl Realty Investment

Destino United Corp

Greenriver Corp

Bizprofile.net is an online directory offering comprehensive information on registered business entities across the US

Home About us Get in touch

info@bizprofile.net Privacy policy Terms of Use

© 2024 Bizprofile, Inc. All rights reserved

► **CONCLUSION by TCB:** **The ASOP defined and provided by grantee is VALID and confirmed. Therefore the exhibit "C5266091_X23_Ed1_US_Agent_Letter" included in the file is ok.**

2- Is the agent physically located at that valid US address such that the agent can be legally served at that address?

☑ Yes , check above

3- Has the listed agent clearly agreed in writing to serve as the agent for the grantee at that address?

☑ Yes, it is included in the exhibit "C5266091_X23_Ed1_US_Agent_Letter"

[SHENZHEN TOPI ELECTRONIC TECHNOLOGY CO., LTD] certifies that, as of the date of this filing of the application with the TCB, [Herland International Trading Inc] is our designated US agent for service of process for the above referenced FCC ID. [SHENZHEN TOPI ELECTRONIC TECHNOLOGY CO., LTD] accepts to maintain an agent for no less than one year after the grantee has terminated all marketing and importation or the conclusion of any commission related proceeding involving equipment. [Herland International Trading Inc] accepts, as of the date of the filing of the application, the obligation of the designated US agent for service of process for the above reference FCC ID.

The US Agent for Service of Process is aware of and agrees to comply with the requirements outlined in the FCC Equipment Authorization Program, Report and Order FCC 22-84, and clause § 2.911.

The Applicant is aware of and agrees to comply with the requirements outlined in the FCC Equipment Authorization Program, Report and Order FCC 22-84, and clause § 2.911.

Date: 2026/10/12

Applicant's Name: Jack bu	**US Agent's Name: Jianfeng Gao**
Title: Manager	**Title: Manager**
Signature Jack bu	**Signature** Jianfeng Gao

>