-- NOTES --

1.STAMP SERIAL NO. ON BOTTOM AND PRINT WITH BLACK INK ON THE LABEL.
SERIAL NO. WITH EIGHT DIGITS NUMBER AS FOLLOWS.

S/NO. AL X109 H 04 10001

- SERIAL NO. WOULD BE CONSECUTIVE NUMBER FROM 10001 UP TO 99999 AND THEN REPEAT SERIES. [連番:10001から99999迄の繰り返し.]
- TWO DIGIT OF THE MONTH. EX. 01-JAN., 04-APR., 12-DE. [製造月:01-1月, 04-4月, 12-12月.]
- SIGN OF THE YEAR. ALPHABET WOULD BE ONE OF CONSECUTIVE LETTERS FROM"A" TO "X" WHICH REPEATS IN SERIES. BUT DO NOT USE "G, I, O, Q". EX. F-2015., H-2016., J-2017., … [西暦年号:アルファベットA~Xの繰り返し、但し、G,I,O,Qは使用不可. 例:F-2015, H-2016, J-2017, …]
- FOUR DIGIT OF MODEL NO. [モデル名 :INE-W987BT →W987]
- SIGN OF MANUFACTURER. [製造会社略符-アルパインは、ALで固定]

B 6 04 10001 A

- MANUFACTURING CONTROL NUMBER. [製造記番:無印から始まりサービス課の指示により A,B,Cの順で変更する.]
- SERIAL NO. WOULD BE CONSECUTIVE NUMBER FROM 10001 UP TO 99999 AND THEN REPEAT SERIES. [連番:10001から99999迄の繰り返し]
- TWO DIGIT OF THE MONTH. EX. 01-JAN., 05-MAY., 12-DE. [製造月:01-1月, 05-5月, 12-12月.]
- LAST DIGIT OF THE YEAR. [西暦年号の下一桁:例 2015-5, 2016-6]
- SIGN OF PRODUCT FACTORY NAME. EX. HAOIW-YS. B:AOIW-DNS-DDA .T-AODL .E-AOTA [生産工場名表示記号 例:H:AOIW-YS. B:AOIW-ON .S-DDA, T-AODL .E-AOTA]

2. LABEL,BARCODE(IND)(54-06133Z01)

≡WL00004AB60410001A≡

- 表示モデル名: WL00004A
- SERIAL NO. (NOTE 1.参照)

3.PACKING
TWO INDIVIDUALLY PACKED UNITS ARE TO BE PACKED ONE MASTER.

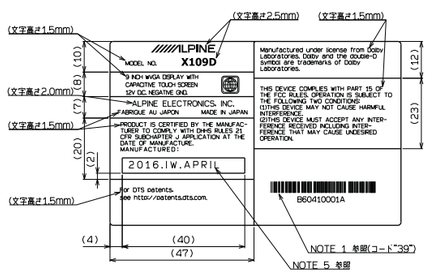
4.UPC-CODE IS PRINTED ON THE LABEL
CODE NO. 50793276040041

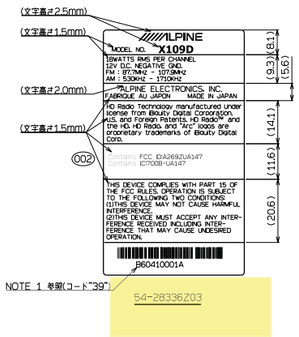
5.PRINT ID NO. WITH BLACK INK ON THE LABEL.

2016 . IW . APRIL

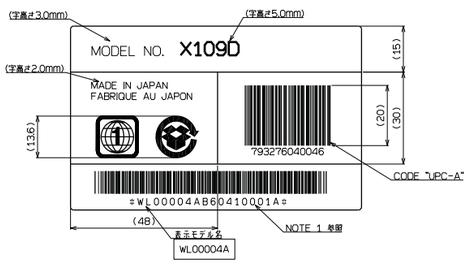
- THE MONTH. EX.JANUARY-FEBRUARY,…-DECEMBER (生産月:英語でフルネーム)
- PRODUCT FACTORY NAME. EX. IW:ON PRODUCTION … IW ETC. … AP (工場識別: IW.ON生産 … IW. その他…AP)
- THE YEAR EX. 2015 . 2016 …. (生産年度:西暦でフルネーム)

6.PRINT WITH BLACK INK ON THE LABEL,PKG DVE_5300(54-30621Z01) AND LABEL,COMP LIMO(54-28336Z03).
THE ENGLISH WORDS AND FIGURES' FONT SET UP WITH "REGULAR HELVETICA" TYPE.

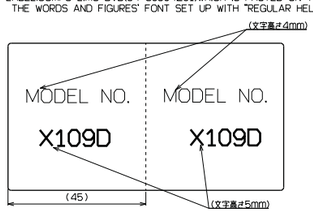


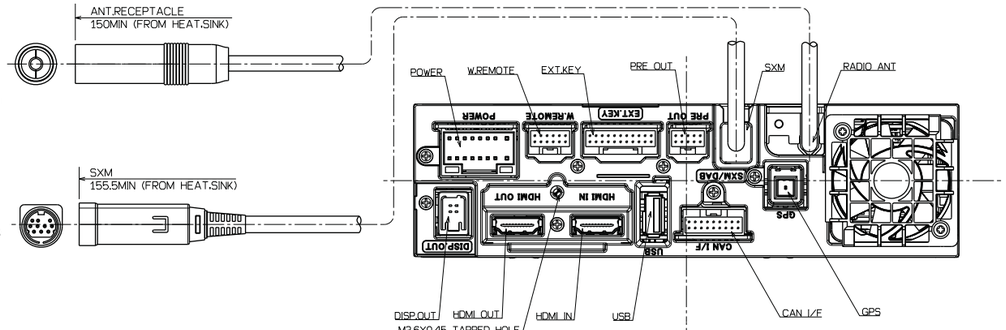


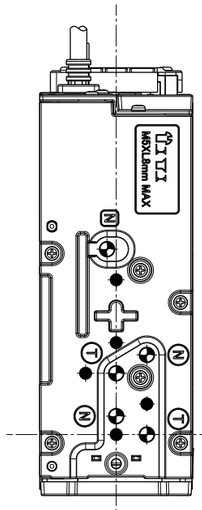
7.PRINT WITH BLACK INK ON THE LABEL,PKG DVE_5300(54-30621Z01)
WHICH IS PASTED ON THE CARTON PACKING(IND)(56-32815Z01).
THE ENGLISH AND FRENCH WORDS AND FIGURES' FONT SET UP WITH "REGULAR HELVETICA" TYPE.

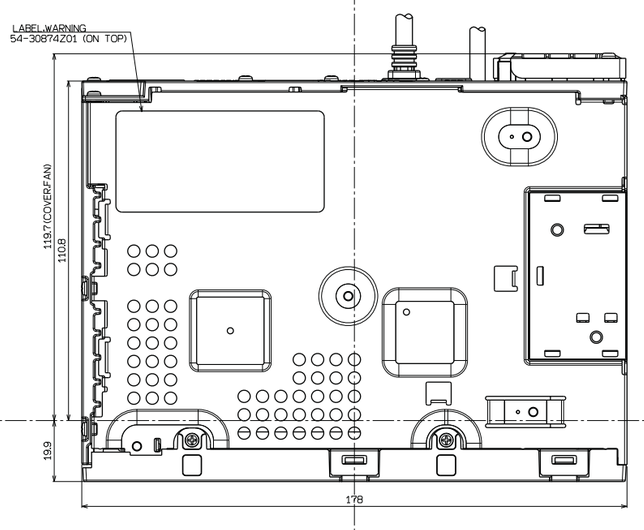


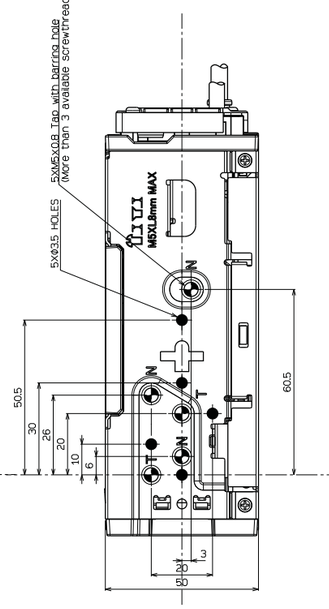
8.PRINT WITH BLACK INK ON THE
LABEL,COMPO LIMO DVD(54-30504Z01)WHICH IS PASTED ON THE CARTON PACKING(IND)(56-32815Z01).
THE WORDS AND FIGURES' FONT SET UP WITH "REGULAR HELVETICA" TYPE.

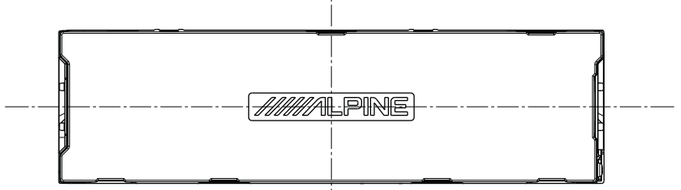


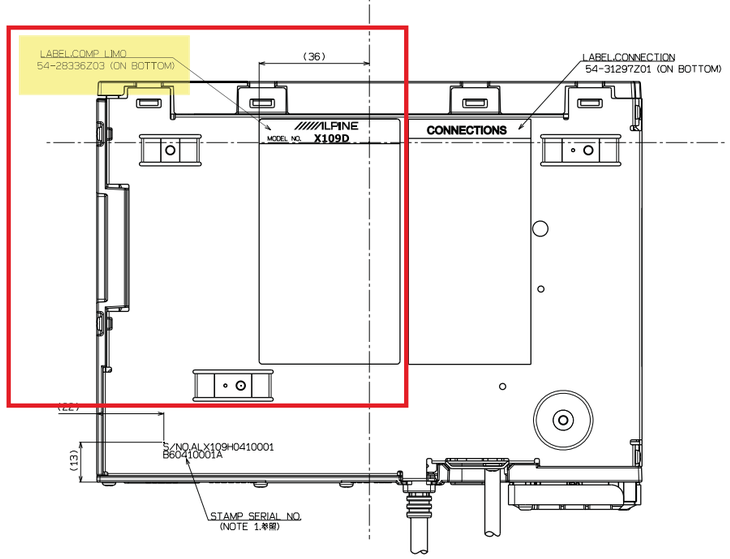












ANATEL XXXX-A#-AAAA
Contains FCC ID:AZ692UA145
Contains IC:7003B-UA145
COFETEL:=========-====
CNC=-=====

UNIT	SCALE
--- mm	1 : 1

THIRD ANGLE ORTHOGRAPHIC PROJECTION
OWNERSHIP OF TOOL ☐ Y ☒ N
REVISIONS INDICATED BY CIRCLED LETTERS

AT54			
DIVISIONS	L<=30	30<L<=120	120<L
TOLERANCE	±0.3	±1	±1
ALL RIGHT ANGLE BENDS	±1°		

--- CONTENT DESCRIPTION (FINISH OR PROCESSING)
-- MATERIAL OR SOURCE OF CONTENT
MATERIAL TEMPER OR HARDNESS

WL00004A-00
T-DOCUMENT CODE

GROUP	CATIA V5	SUB GROUP	-------

001 RELEASED FOR PRODUCTION 02-01-'16

002 Page 1(ページ 1): 03-04-'18
Design Change(設計変更): CP16022-1(B)
Delete of holes(穴削除)(C-1)(D-1)
Page 2(ページ 2):
Add FCC and IC NO.(FCCとIC NO.追加)(B-3)
JINYAN.WEI/YANMING.JIN/JUN.TANG

ISSUE	RELEASES AND REVISIONS (DRAWN BY)/(CHECKED BY)/(APPROVED BY)	MEMO

ALPINE ELECTRONICS, INC.

APPROVED BY	CHECKED BY
QIANGLI	JUN TANG
	DRAWN BY: JINYAN.WEI

PRODUCT CODE: WL00004A
T-DOCUMENT CODE: WL00004A-00

CONTENT CODE -- ISSUE -
T-DOCUMENT NAME O/L,WL00004A (2/2)
A1
DFM101-01