SAMSUNG ELECTRONICS

EMC TEST REPORT

Project No. : LBE020110

Product : DLP Projection TV

Model No. : HLM507W

Date of test :May 21 ~ 24, 2002

Issued Date : May 27, 2002

Tested by:
No Cheon, PARK / Test Engineer

Reviewed by:
Yang Soo, KIM / Manager of EMC Lab.

Authorized by:
Kyu Baek, CHUNG / Chief of EMC Lab.

SAMSUNG ELECTRONICS Co., Ltd.
EMC Test Laboratory
416 Maetan-3 Dong, Paldal-Ku, Suwon City, Kyungki-Do, Korea,442-742
Tel. : 81-31-200-2185 Fax. : 81-31-200-2189

This reports shall not be reproduced except in full, without the written approval of SEC EMC Testing laboratory.

Table of Contents

1. Introduction & Summary
1.1 Description of the EUT
1.2 Test facility
1.3 Test equipment

2. Test Set-up
2.1 Test mode
2.2 Justification
2.3 Test equipment setup
2.4 Tested System Details
2.5 System Block Diagram of Test Configuration
2.6 Test rule and Procedure
2.7 Test Summary

3. Test Results
3.1 AC POWERLINE CONDUCTED EMISSION MEASUREMENT
3.2 RADIATED EMISSION MEASUREMENT

This reports shall not be reproduced except in full, without the written approval of SEC EMC Testing laboratory.

1. Introduction & Summary

1.1 Description of the EUT

Applicant	SAMSUNG ELECTRONICS Co., Ltd.
Project Number	LBE020110
Equipment Under Test	DLP Projection TV
Trade Name	SAMSUNG ELECTRONICS Co., Ltd.
Model Number	HLM507W
Variant Model	DL437W (43 Inch)
Operating Frequency	Main clock : 66.8MHz, Memory clock : 54MHz, 200MHz
FCC ID Number	A3LDL507W
Mains input	120V 60Hz 200W

1.2 Test facility

The EMI/EMS measurement facilities used to collect the tested data are located at 416 Maetan 3 Dong, Paldal-Ku, Suwon City, Kyungki Do, Korea.

The sites are constructed in conformance with the requirements of ANSI C63.4 and CISPR 16-1 & 16-2.
SAMSUNG Electronics Co.,Ltd is accredited by Korea Laboratory Accreditation Scheme(KOLAS) which signed the International Laboratory Accreditation Cooperation (ILAC) Mutual Recognition Arrangement (MRA) for the above test item(s) and test method(s).

Measured in Semi-anechoic chamber #1 that is FCC Registration Number 98856.

This reports shall not be reproduced except in full, without the written approval of SEC EMC Testing laboratory.

1.3 Test equipment

Equipment	Model No.	Serial No.	Makers	Last calibration and Interval
Spectrum analyzer	8566B	3340A21744	H.P	02/04/18, 12Months
	Firmware versions : Rev.29.9.86			
Quasi-peak adapter	85650A	2521A00687	H.P	01/10/09, 12Months
RF Preselector	85685A	2602A00224	H.P	01/10/09, 12Months
Field strength meter	ESCS30	839809/022	R & S	01/06/18, 12Months
	Firmware versions : Main 1.08, OTP 02.01, GRA 02.03			
Field strength meter	ESI 26	832692/002	R & S	01/12/22, 12Months
	Firmware versions : BIOS 3.3, Analyzer 2.09.2			
Field strength meter	ESVP	860688/015	R & S	02/02/28, 12Months
Field strength meter	ESS	860688/015	R & S	01/08/25, 12Months
L.I.S.N	ESH3-Z5	847265/028	R & S	01/10/09, 12Months
Pattern Generator	PM5418-TDSI	LO627116	PHILIPS	01/12/07, 12Months
Pattern Generator	408NPS	1110117	LEADER	02/02/18, 12Months
Matching PAD	RAM	-	R & S	-
Double Ridged Guide Antenna	3115	9505-4441	EMCO	01/06/03, 12Months
Bi-Log Antenna	CBL6112B	2767	SCHAFFNER	01/ 05/23, 12Months

This reports shall not be reproduced except in full, without the written approval of SEC EMC Testing laboratory.

2. Test Set-up

2.1 Test mode

The EUT was tested in the following operating modes for the tests mention in this report:

Description of Testing operating mode & Tested Resolution

Operating Mode	Resolutions	Refresh rates	Colors
"H" Pattern display	1280 * 720	Horizontal F.:63kHz	24bits
		Vertical F. : 70Hz	

Measured each about 2 input(PC VIDEO INPUT mode & Digital Video Interface)of EUT.
Further details of cabling and configuration are shown in the test system configuration.
The EUT exercise program used during radiated and conducted testing was designed to exercise the various system components in a manner similar to typical use.

2.2 Justification

The system was configured for testing in typical fashion use. Cable were attached to each of the available I/O Ports.
The mode of operation utilized for testing was selected to best simulate typical EUT use.

2.3 Test equipment setup

The explanation of measuring equipment setup when respective function is used in any frequency band is as following:

Frequency Band [MHz]	Equipment	Detector function	Resolution Bandwidth	Video Bandwidth
0.45 to 30	EMI Test receiver	Quasi-Peak	9kHz	-
30 to 1000	Spectrum analyzer	Peak	100kHz	1MHz
	EMI Test receiver	Quasi-Peak	120kHz	-
Above 1000	EMI Test receiver	Peak	1MHz	1MHz

This reports shall not be reproduced except in full, without the written approval of SEC EMC Testing laboratory.

2.4 Tested System Details

1) Configuration of EUT and peripherals

Mark	Item	Model No.	Serial No.	Manufacturer	FCC ID
A	DLP Projection TV	HLM507W	-	Samsung	A3LDL507W
B	Personal Computer	DHM	7X37H11	DELL	DOC
C	PS/2 Mouse	X06-08477	6167967-8	DELL	DOC
D	Keyboard	SK-8110	07N242	DELL	DOC
E	Inkjet Printer	BJC-50	CLG001000275	CANON	DOC
F	AC Adapter	K30088	-	CANON	-

* DOC : FCC Declaration of Conformity

2) Used Cable Description

No.	Item	Length[m]	Shielded(Y/N)	Remark
1	AC Power cable	1.9	N	
2	AC Power cable	1.9	N	
3	AC Power cable	1.5	N	
4	Keyboard Cable	1.45	N	
5	Monitor cable	2	Y	Analog & Digital
6	Mouse Cable	1.8	N	
7	DC Power Cable	1.92	N	From Printer to AC adapter
8	Printer Cable	1.5	Y	From Printer to PC LPT1
9	S-Video1,2 Cable	2	Y	
10	Audio/Video Cable	2	Y	RCA Cable

This reports shall not be reproduced except in full, without the written approval of SEC EMC Testing laboratory.

2.5 System Block Diagram of Test Configuration

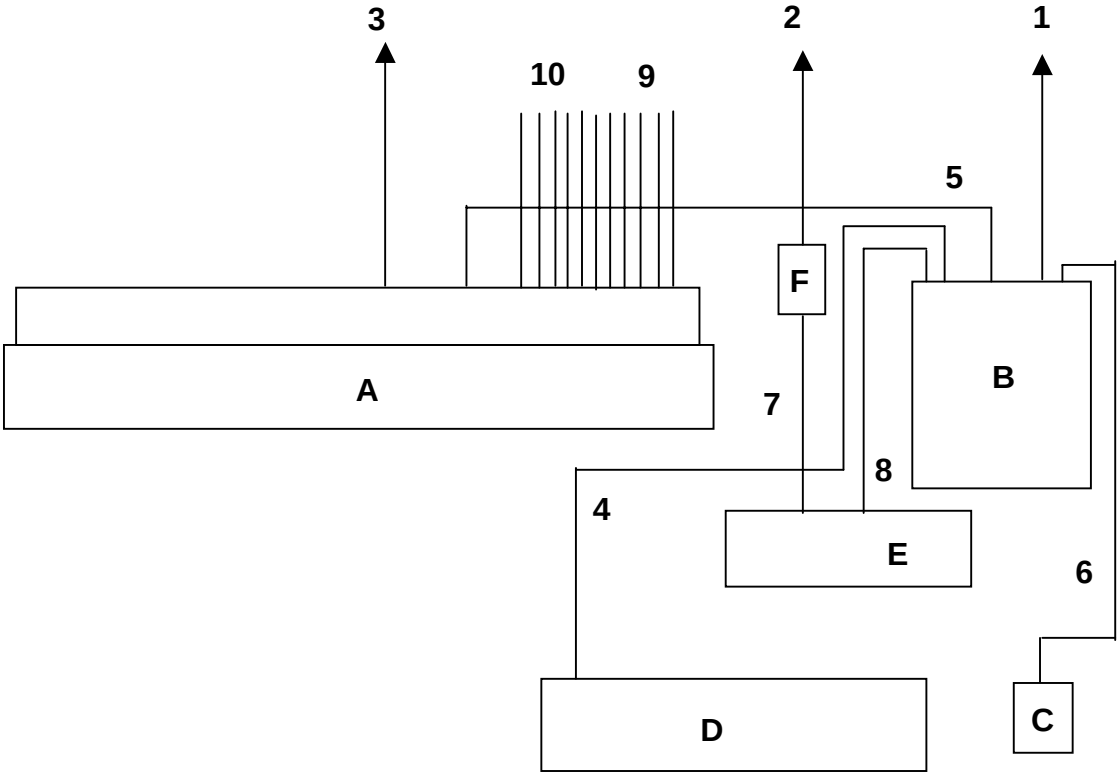

2.6 Test rule and Procedure

FCC Rule Part 15, Subpart B : Unintentional Radiators
Test Procedure : ANSI C63.4-1992

2.7 Test Summary

Test item	Test Procedure	Result
AC POWERLINE CONDUCTED EMISSION	ANSI C63.4-1992	Pass
RADIATED EMISSION	ANSI C63.4-1992	Pass

* N/A : Test not applicable

This reports shall not be reproduced except in full, without the written approval of SEC EMC Testing laboratory.

3. Test Results

3.1 AC POWERLINE CONDUCTED EMISSION MEASUREMENT

3.1.1 Test Procedure

Configurate the EUT System in accordance with ANSI C63.4-1992 section 7 and 12.2.
Connect the EUT's AC line cord to the EUT port of LISN.
All input terminals are terminated in the proper impedance.
The output ports are connected to the cable provided with the device and the ending port are terminated in the proper impedance.

Using a calibrated coaxial cable, the TEST RECEIVER is connected to the measuring port of the LISN for EUT. To the find out an EUT condition procedures the maximum emission, the position of cables, EUT operations mode are the position of cables, EUT operations mode are checked under normal usage of EUT.
Then, the emission are scanned from 0.45MHz to 30MHz relative to the limit are recorded.

This reports shall not be reproduced except in full, without the written approval of SEC EMC Testing laboratory.

3.1.2 Test Results

EUT Mode : PC VIDEO INPUT mode

Scan Settings (1 Range)

Frequencies			Receiver Settings				
Start	Stop	Step	IF BW	Detector	M-Time	Atten	Preamp
450k	30M	6k	9k	PK	1ms	10dBLN	OFF

Final Measurement: x QP
Meas Time: 1 s
Subranges: 25
Acc Margin: 30dB

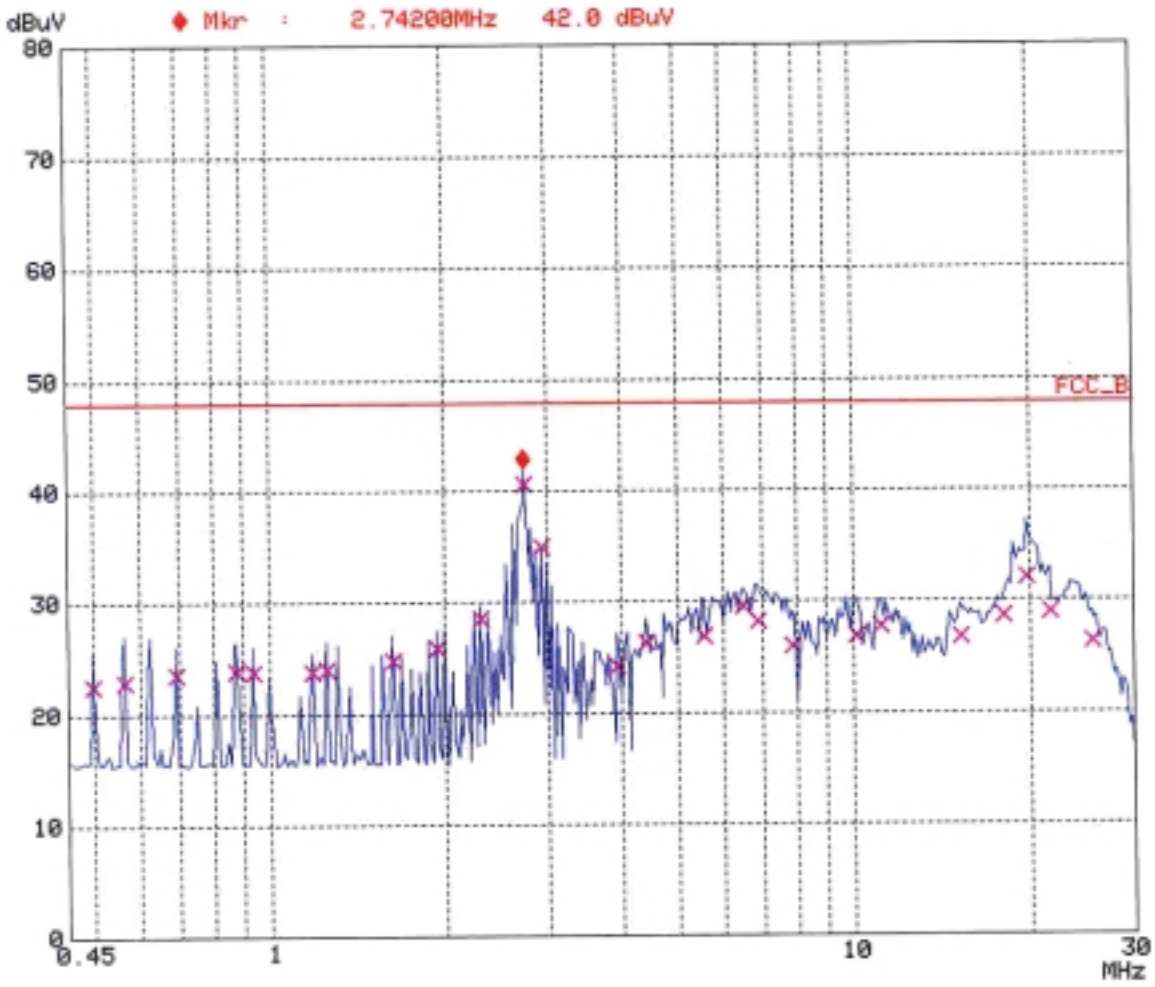

EUT Mode : PC VIDEO INPUT mode

Scan Settings (1 Range)

Frequencies			Receiver Settings				
Start	Stop	Step	IF BW	Detector	M-Time	Atten	Preamp
450k	30M	6k	9k	PK	1ms	10dBLN	OFF

Final Measurement: x QP
Meas Time: 1 s
Subranges: 25
Acc Margin: 30dB

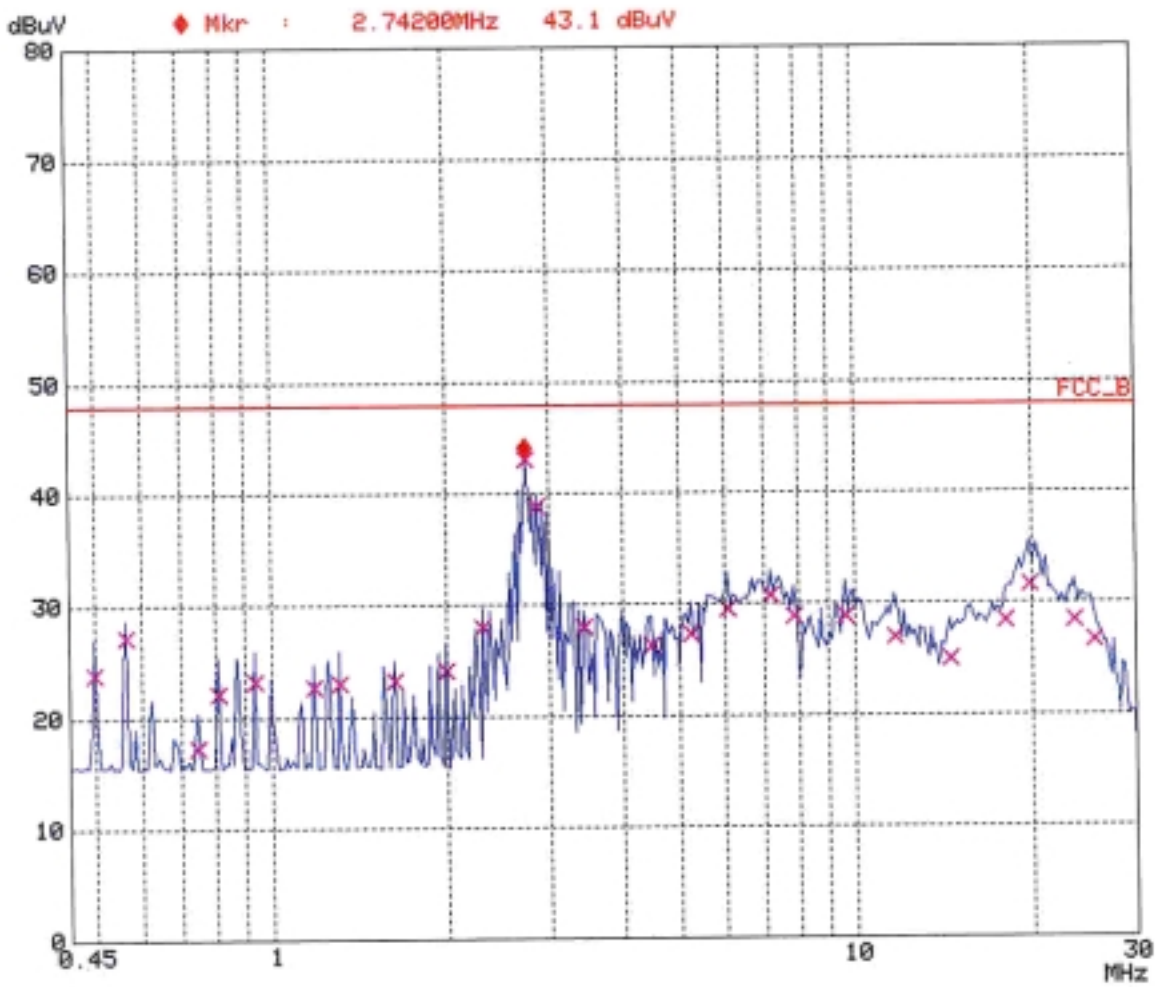

EUT Mode : DVI(Digital Video Interface) mode

Scan Settings (1 Range)

Frequencies			Receiver Settings				
Start	Stop	Step	IF BW	Detector	M-Time	Atten	Preamp
450k	30M	6k	9k	PK	1ms	10dBLN	OFF

Final Measurement: x QP
Meas Time: 1 s
Subranges: 25
Acc Margin: 30dB

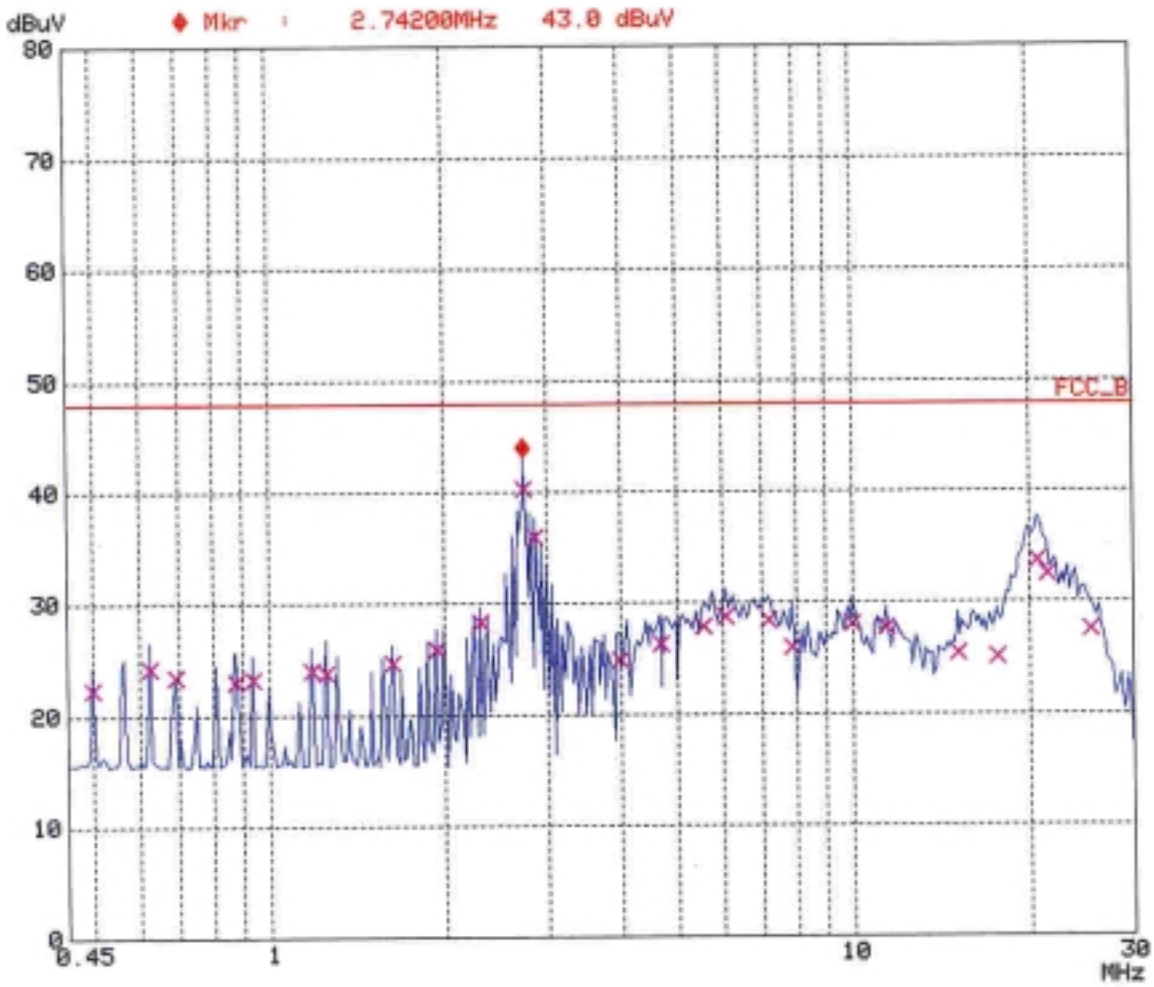

EUT Mode : DVI(Digital Video Interface) mode

Scan Settings (1 Range)

Frequencies			Receiver Settings				
Start	Stop	Step	IF BW	Detector	M-Time	Atten	Preamp
450k	30M	6k	9k	PK	1ms	10dBLN	OFF

Final Measurement: x QP
Meas Time: 1 s
Subranges: 25
Acc Margin: 30dB

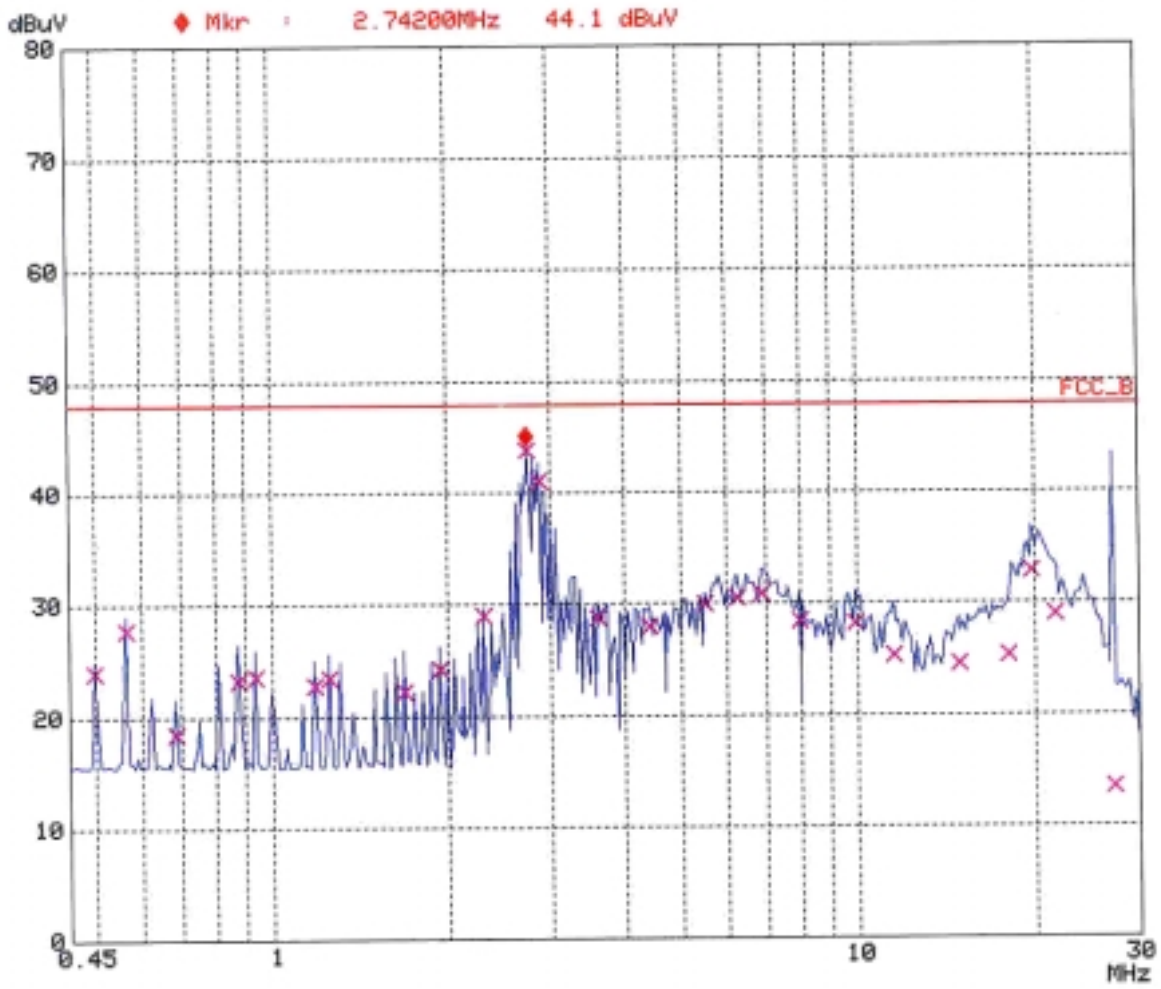

3.2 RADIATED EMISSION MEASUREMENT

3.2.1 Test Procedure

Configurate the EUT System in accordance with ANSI C63.4-1992section 8 and 12.2.
Power cords for the EUT System are connected the receptacle on the ground plane.
The output ports are connected to the cable provided with the device and the ending port of the cable are terminated in the proper impedance.
To find out the maximum emission, change the position of the cable, and the EUT operation mode under normal usage of the EUT.
The spectrum analyzer are scanned from 30MHz to 2,000MHz.
And, detecting waves mode is peak mode, Graph's result in worst arrangement state of EUT. Spectrum analyzer result did horizontal and vertical polarization maxhold.

3.2.2 Test Results

EUT Mode : PC VIDEO INPUT mode
[Test range : 30 - 500MHz]

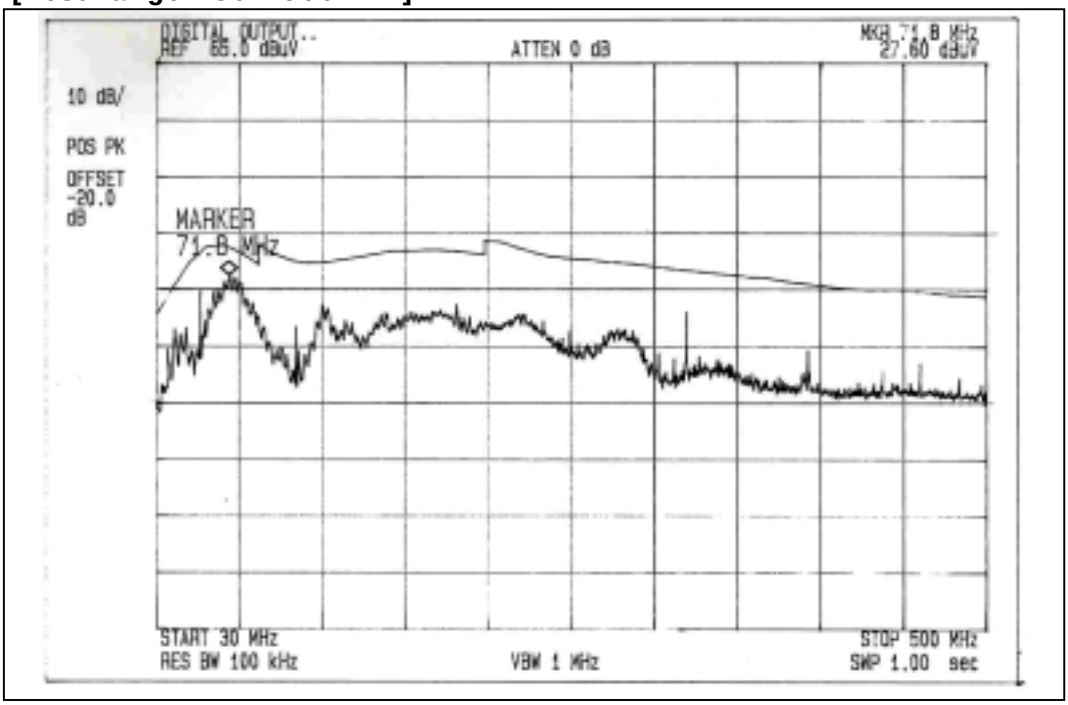

EUT Mode : PC VIDEO INPUT mode

[Test range : 500 - 1000MHz]

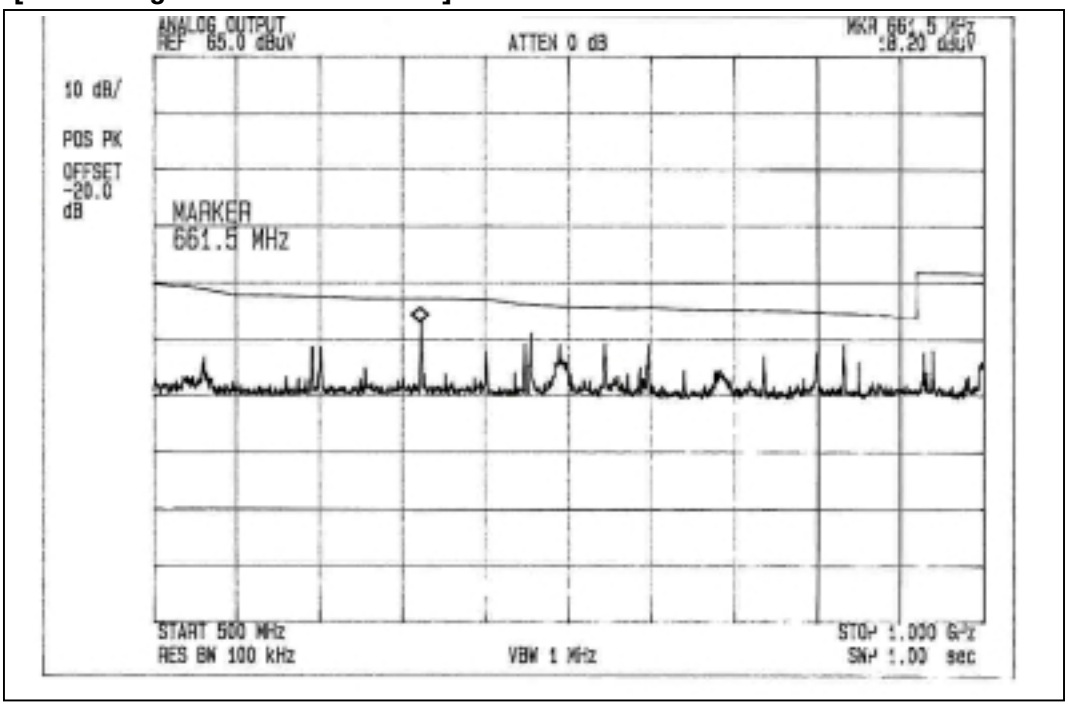

EUT Mode : PC VIDEO INPUT mode

[Test range : 1000 - 2000MHz]

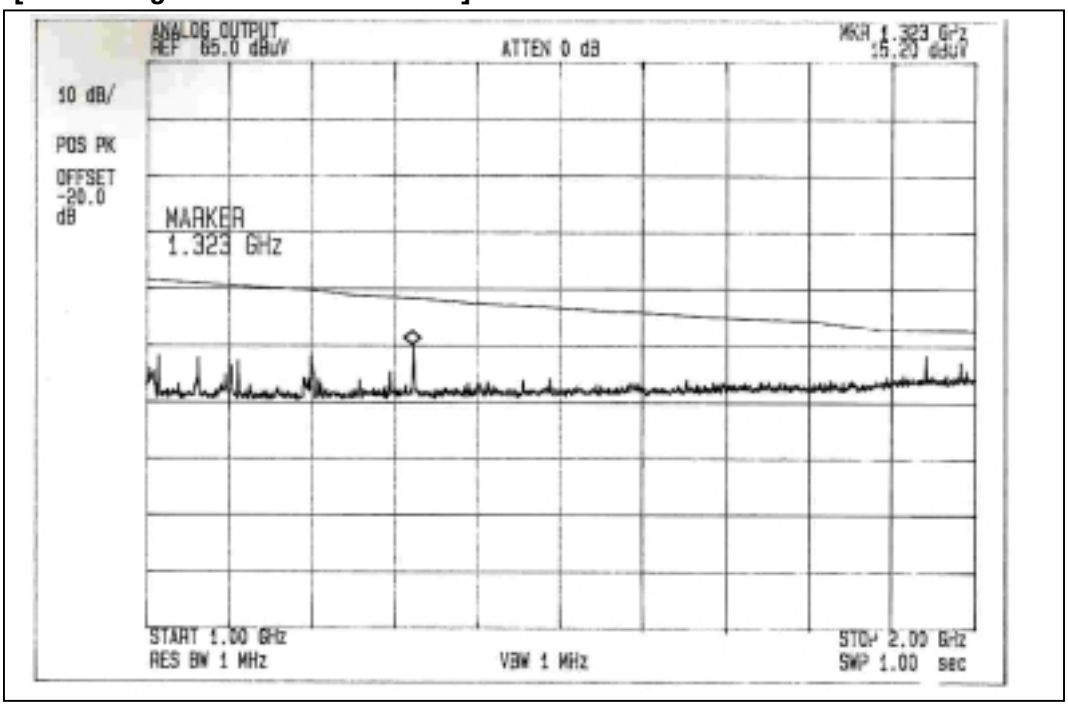

This reports shall not be reproduced except in full, without the written approval of SEC EMC Testing laboratory.

EUT Mode : DVI(Digital Video Interface) mode
[Test range : 30 - 500MHz]

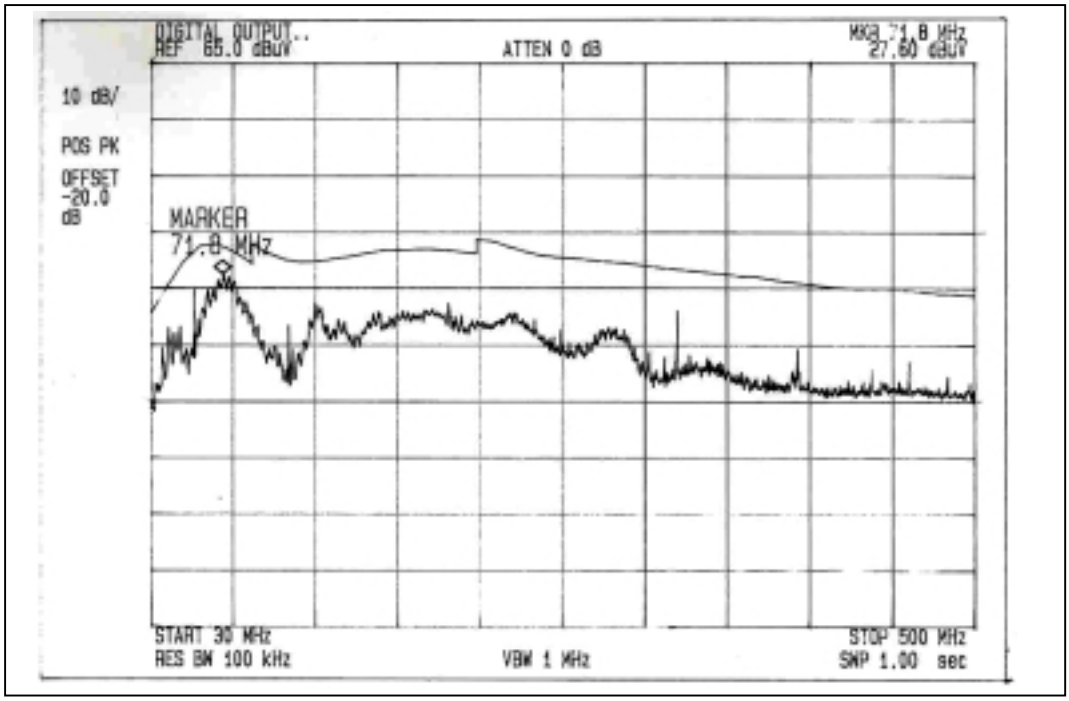

EUT Mode : DVI(Digital Video Interface) mode
[Test range : 500 - 1000MHz]

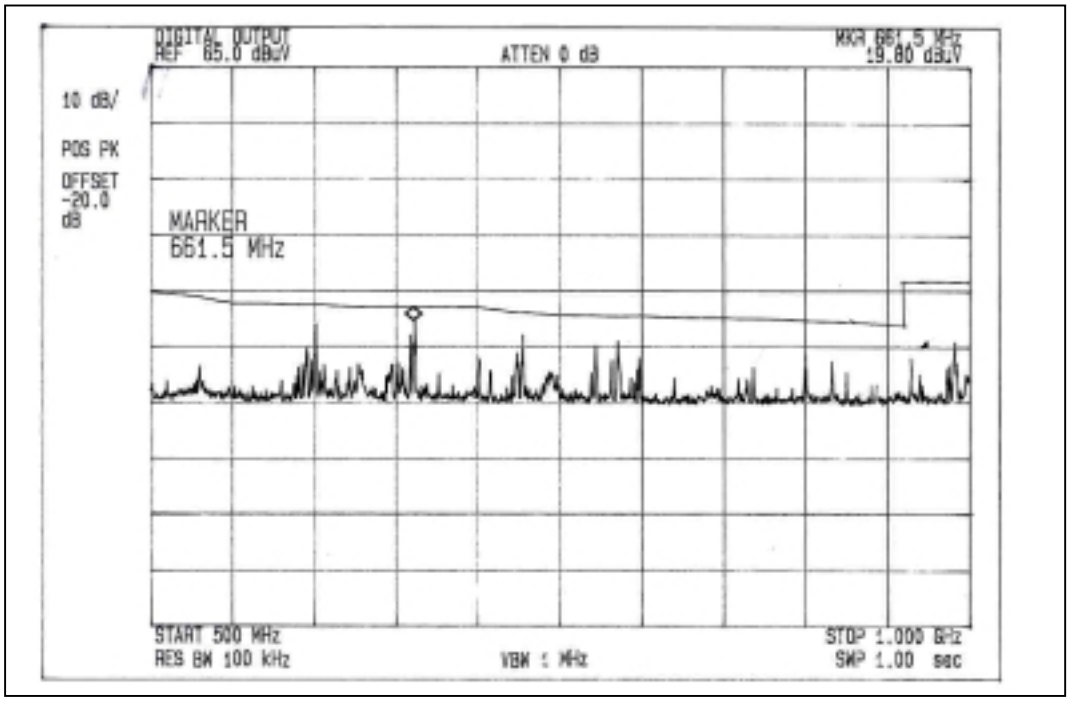

This reports shall not be reproduced except in full, without the written approval of SEC EMC Testing laboratory.

EUT Mode : DVI(Digital Video Interface) mode
[Test range : 1000 - 2000MHz]

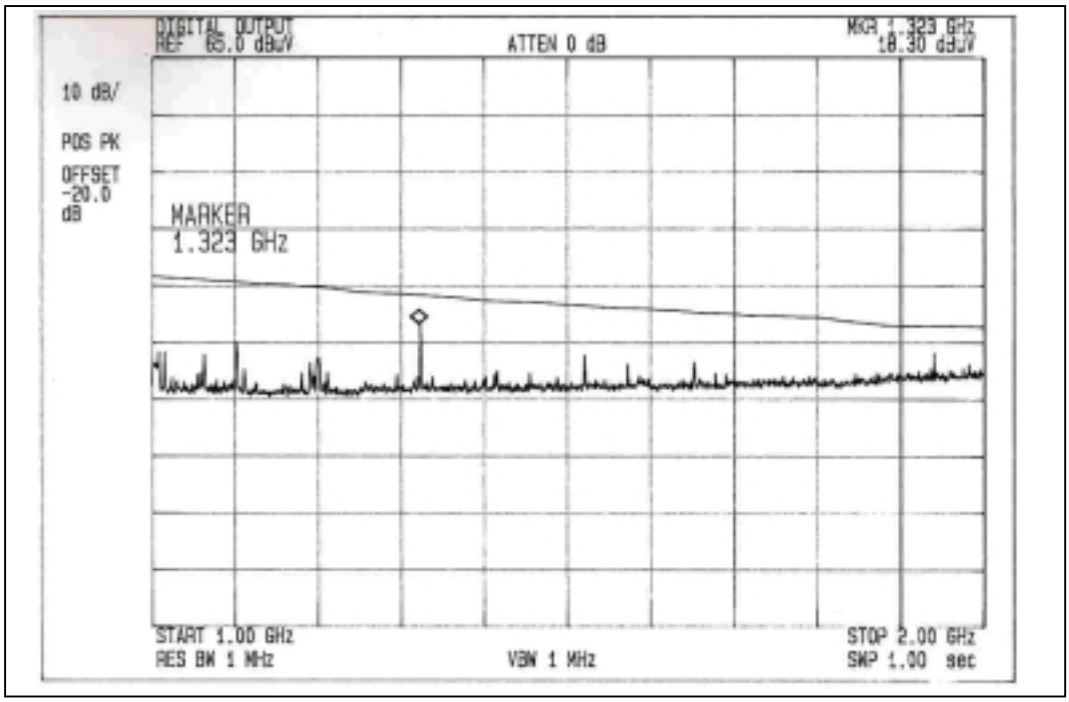

This reports shall not be reproduced except in full, without the written approval of SEC EMC Testing laboratory.

Test Set up Photographs

[AC POWERLINE CONDUCTED EMISSION MEASUREMENT]

[RADIATED EMISSION MEASUREMENT]

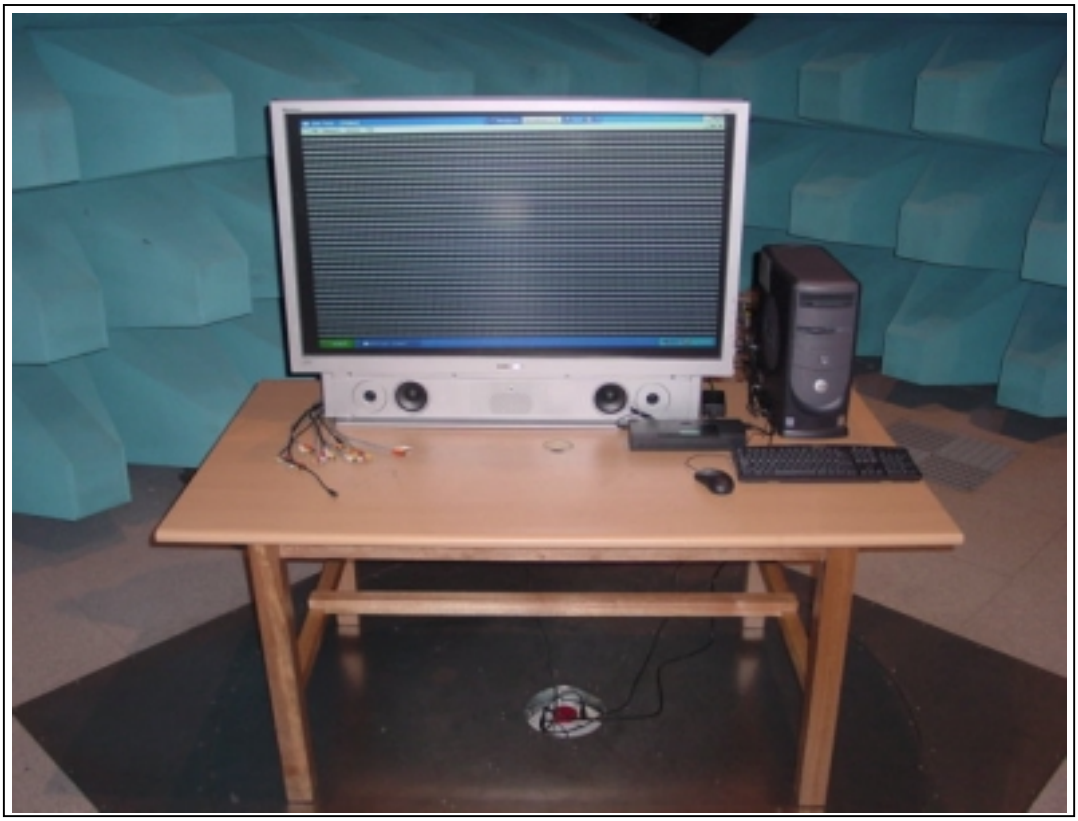

EUT Photographs

[Label and Label position]

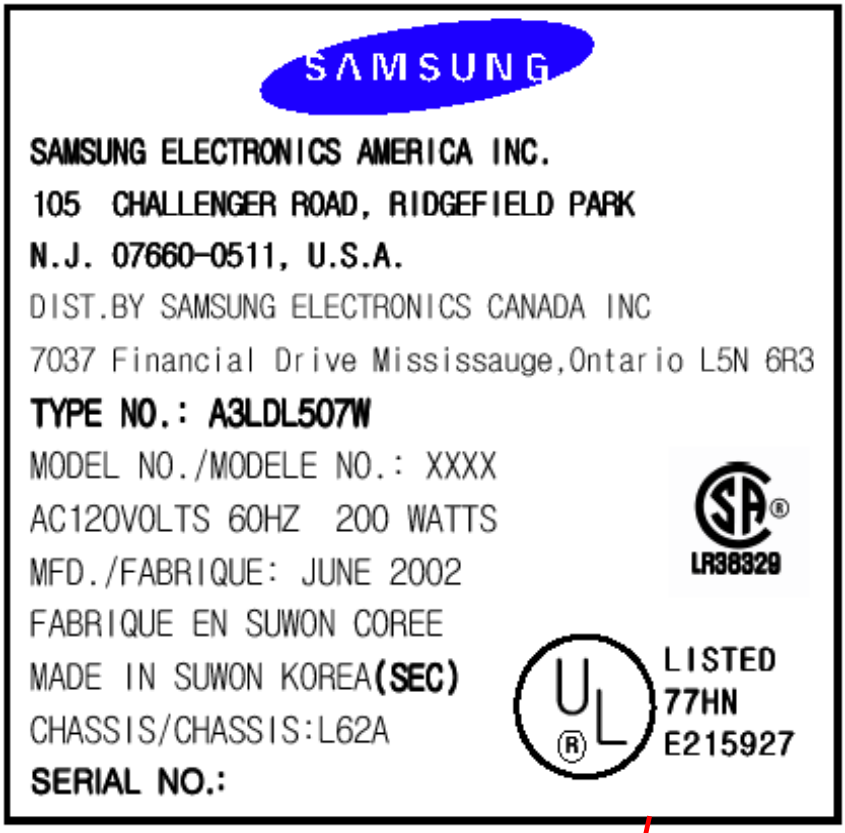

EUT Photographs

EUT Photographs

EUT Photographs

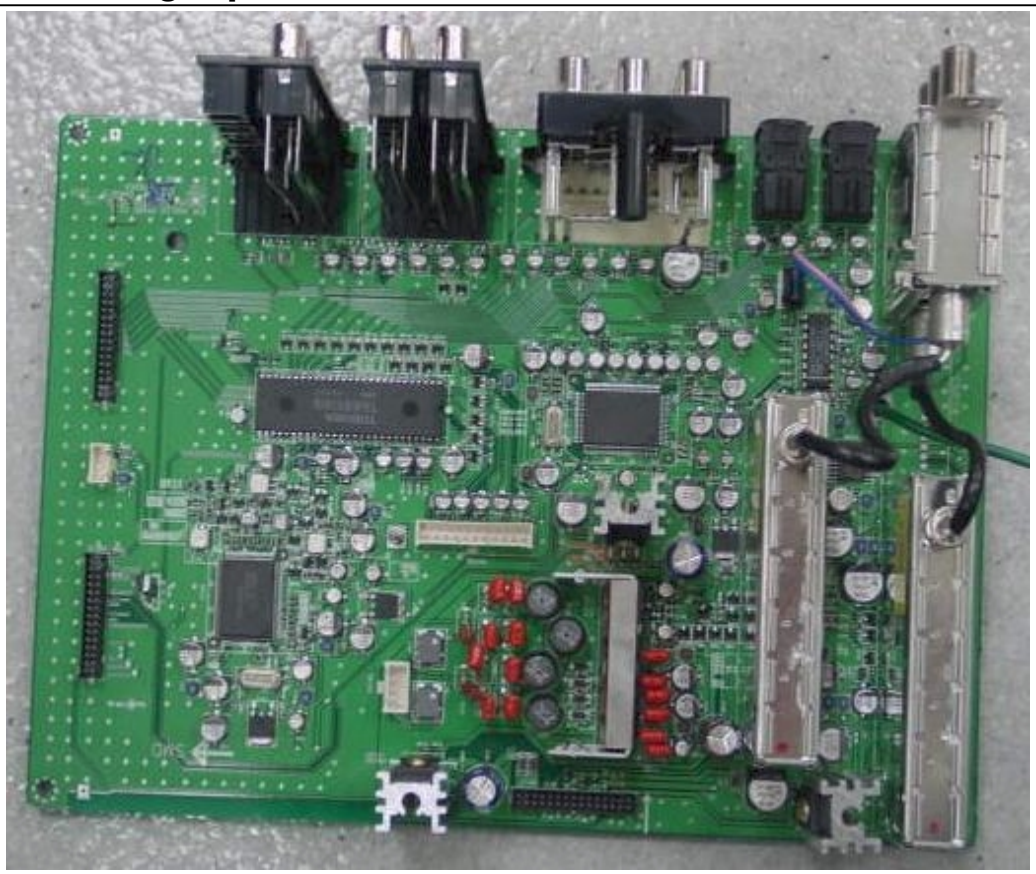

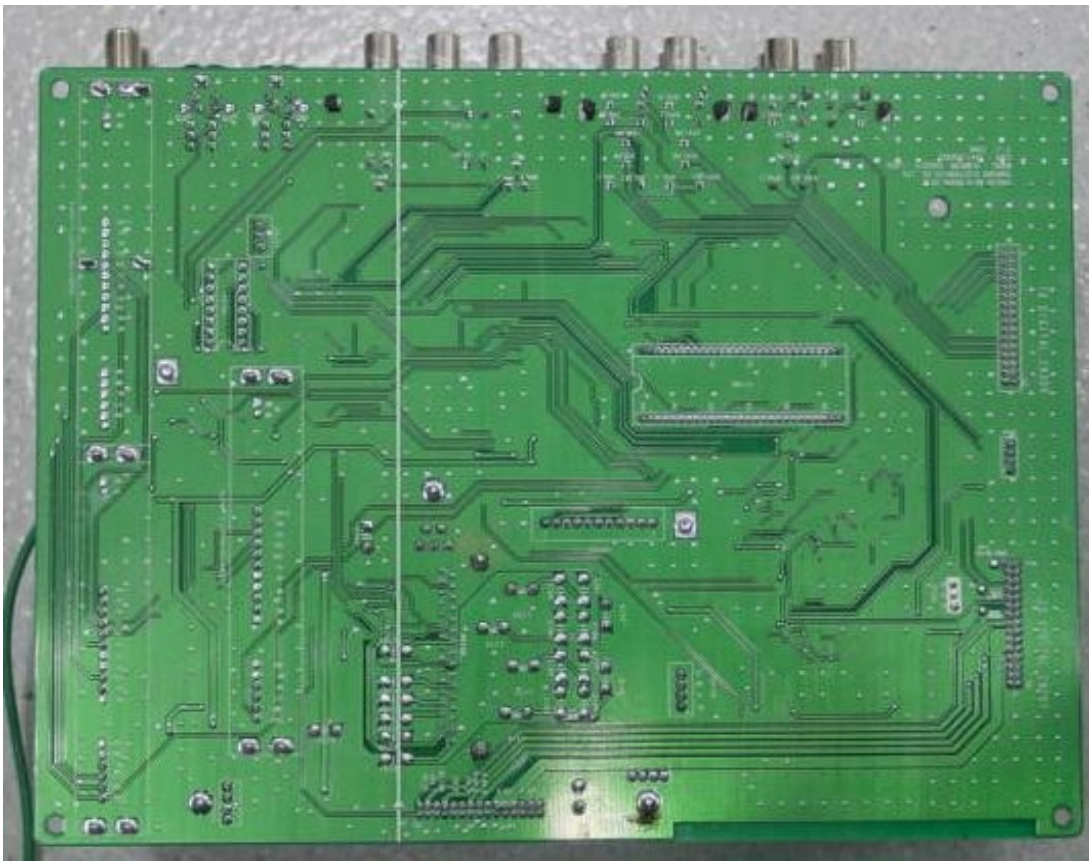

EUT Photographs

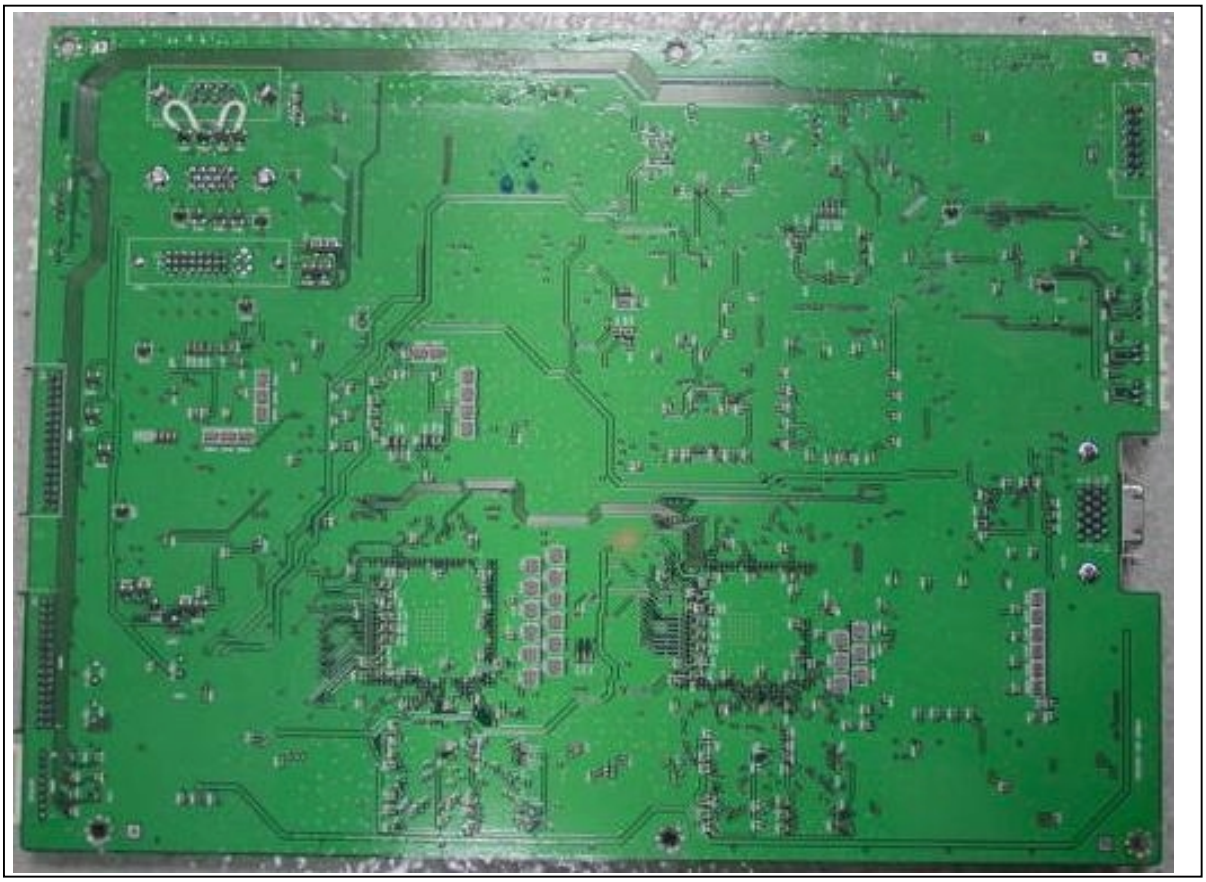

EUT Photographs

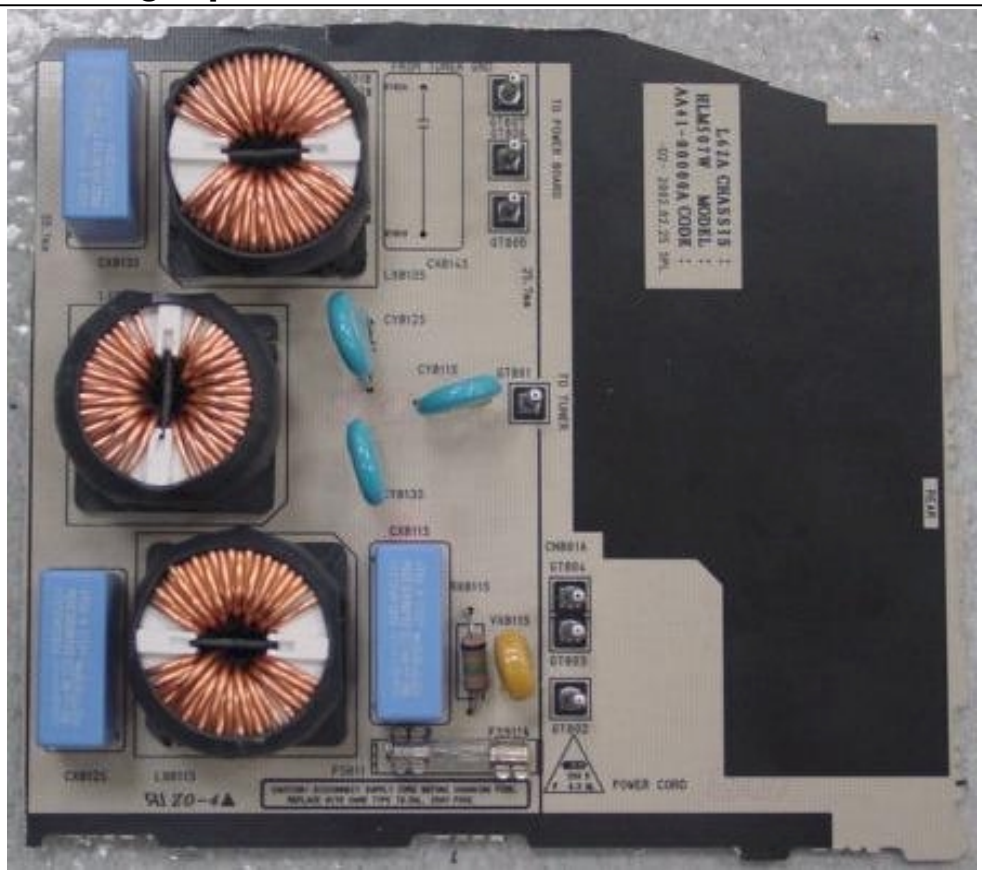

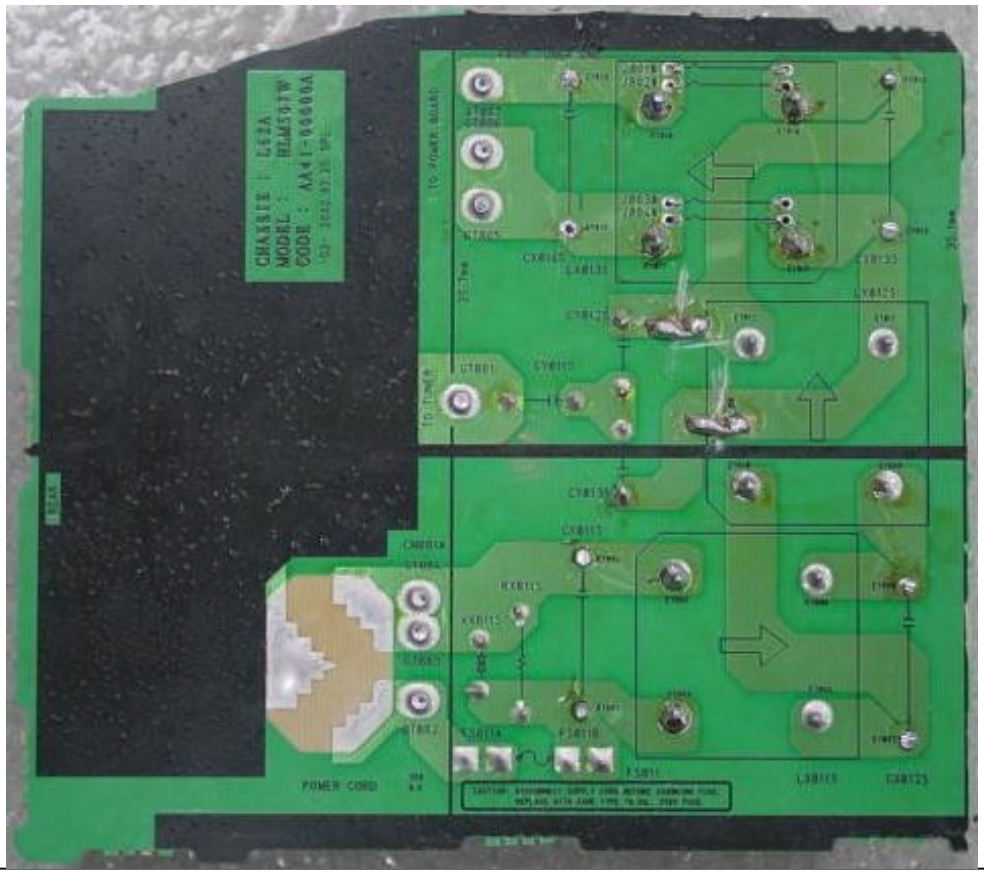

EUT Photographs

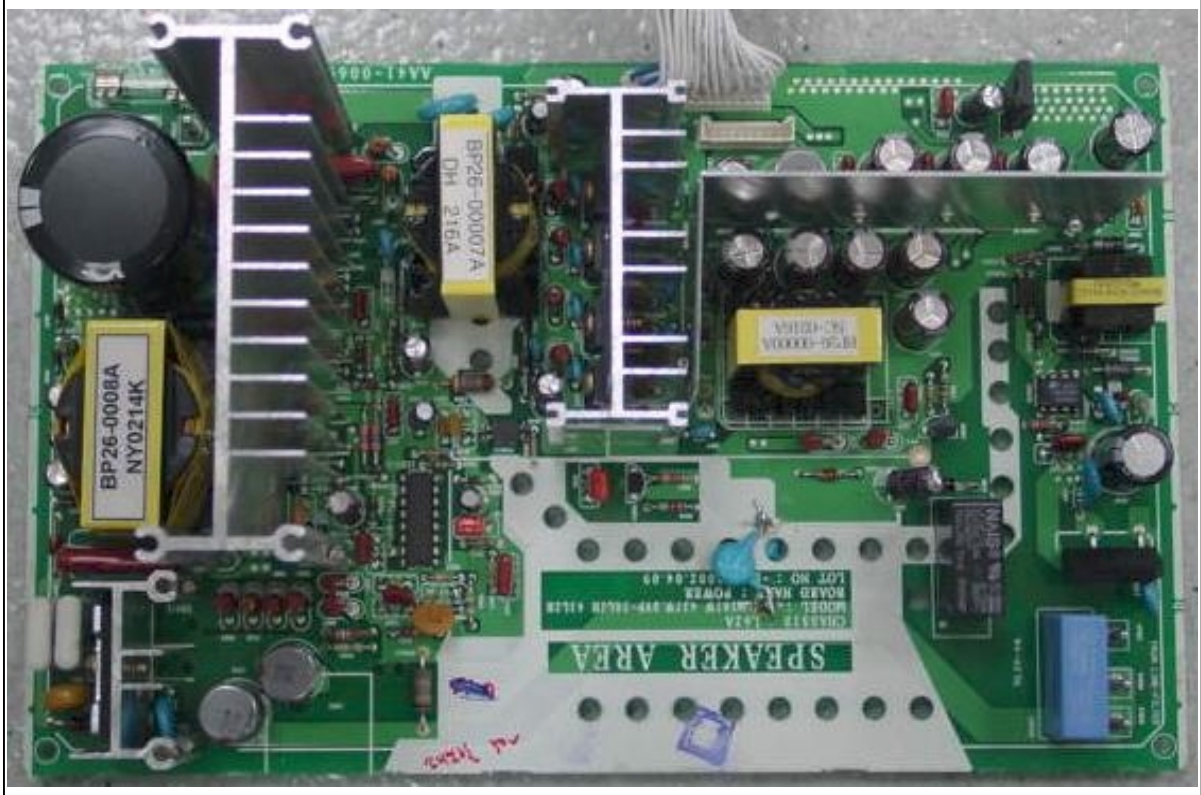

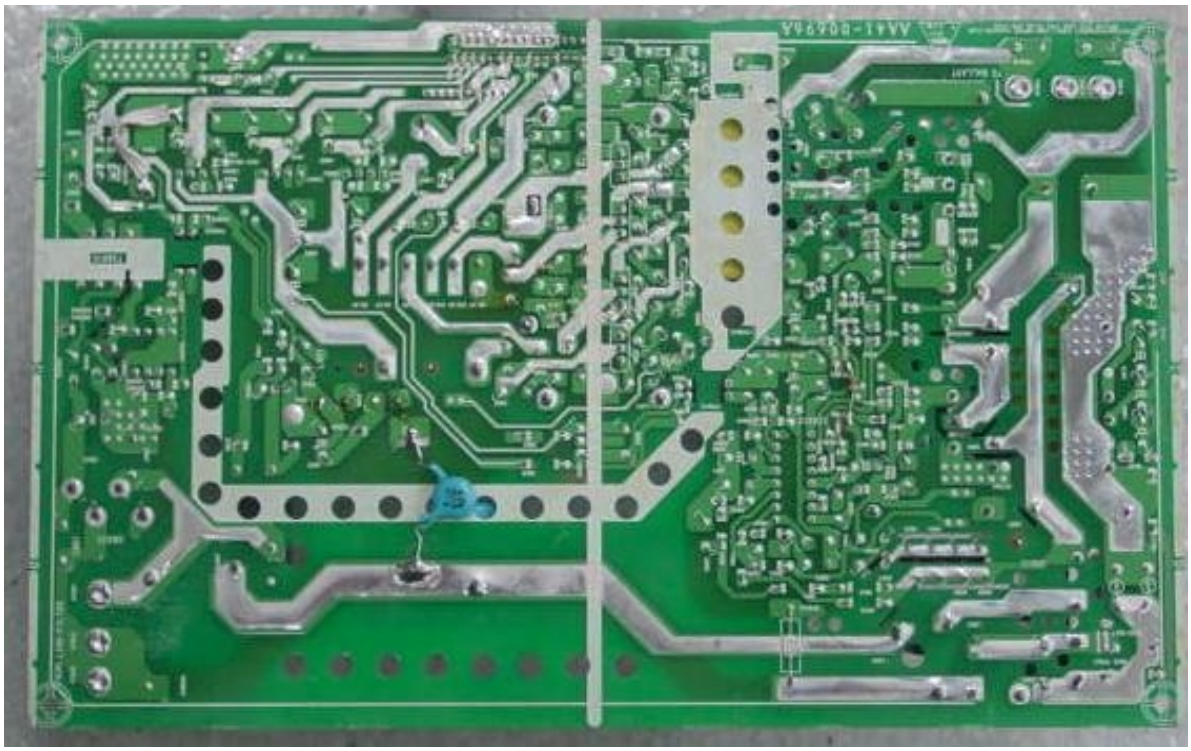

EUT Photographs

EUT Photographs

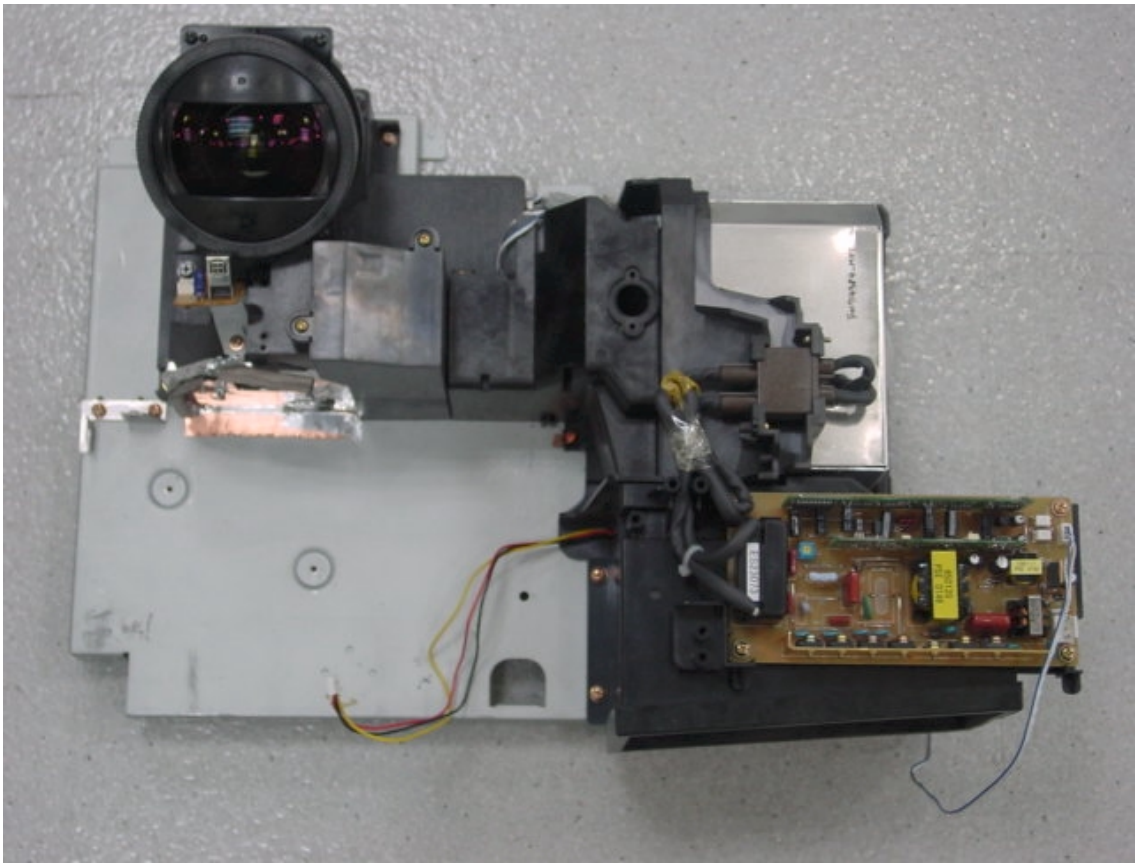
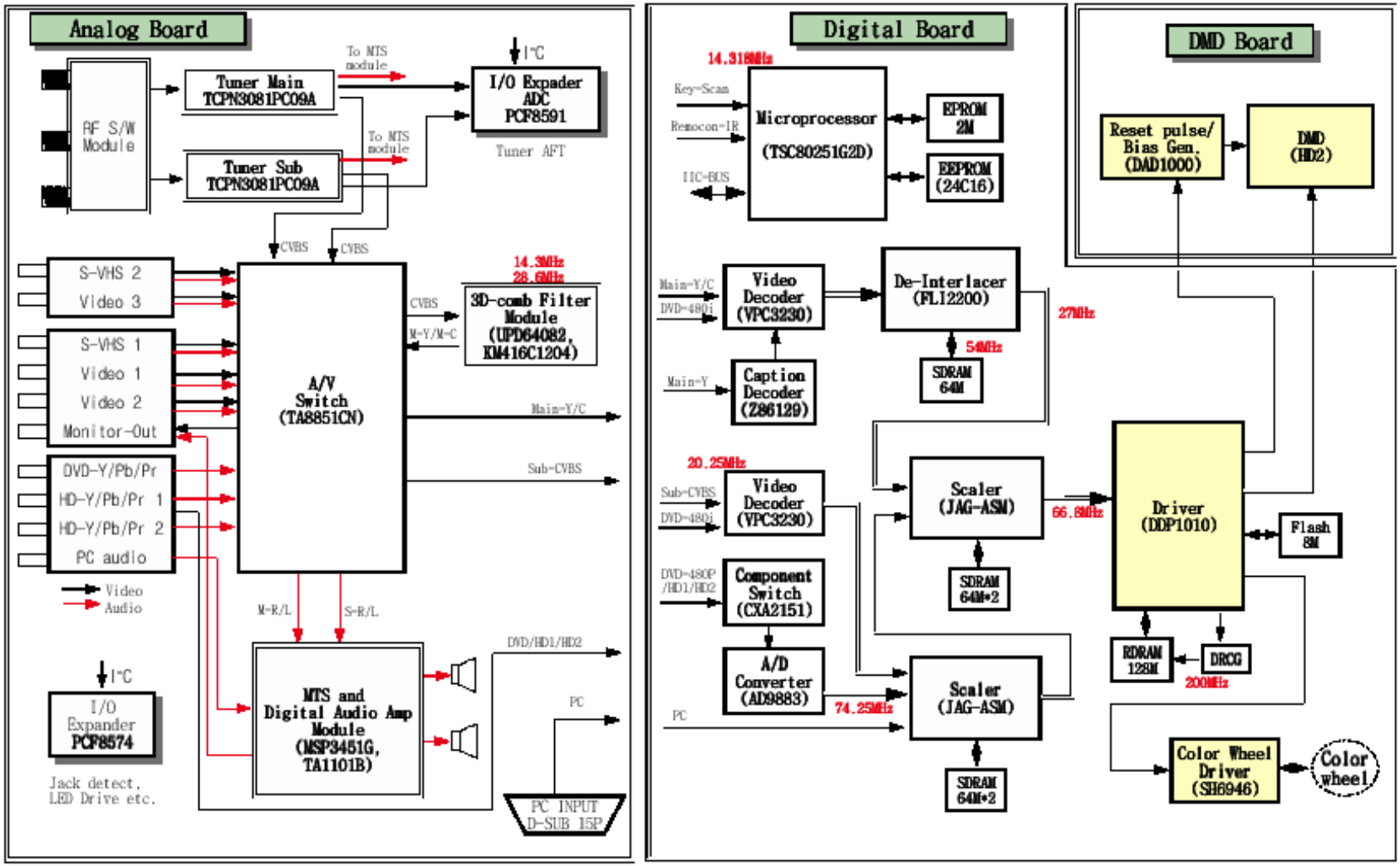
DLP Projection System Block Diagram