EMC TEST REPORT

Project No.	**LBE20130270**	**Revision No.**	NONE
FCC ID	**A3LLS19C3**		
Applicant	**Name of organization**	Samsung Electronics Co., Ltd.	
	Address	18600 Broad wick St. Rancho Dominguez CA 90220	
	Date of application	January 14,2013	
EUT Equipment Under Test	**Type of device**	Class B personal computers and peripherals	
	Equipment authorization	☐ Declaration of Conformity ☒ Certification ☐ Verification	
	Kind of product	**LCD MONITOR**	
	Model No.	**LS19C350** (The character "*"may be 0-9,A-Z or blank ,it means different color)	
		Variant Model No.	None
	Manufacturer	Tianjin Samsung Electronics Co., LTD. Weisi Rd. Micro-Electronic Industrial Park,Jingang Rd. Xiqing Dist, Tianjin,300385 China	
Applied Standards		FCC Part 15, Subpart B class B	
		ANSI C63.4-2009	
Test period		January 14,2013~ January 17,2013	
Issue date		January 30,2013	

Test result : **Complied**

The equipment under test has found to be compliant with the applied standards.
(Refer to the attached test result for more detail.)

Tested by : Zhongyuan Gao	**Reviewed by :** Xiao Li

The test results in this report only apply to the tested sample. This report must not be reproduced, except in full, without written permission from CSQAL

SAMSUNG

TSEC Wei 4 Road, Microelectronics Industrial Park, Jingang High way, Tianjin, China
Tel: 86 22 23961234, Fax: 86 22 23961234-5214

According to Sec. 2.1077, 47 CFR of the FCC Rules.

This device complies with Part 15 of the FCC Rules. Operation is subject to the following two conditions: (1) This device may not cause harmful interference, and (2) This device must accept any interference received, including interference that may cause undesired operation.

Equipment EUT Type	Class B personal computers and peripherals
Kind of product	**LCD Monitor**
Trade Name	Samsung Electronics
Model	**LS19C350**
Applied Rules	FCC Part 15, Subpart B Class B
	ANSI C63.4-2009
Manufacturer	Tianjin Samsung Electronics Co., LTD. Weisi Rd. Micro-Electronic Industrial Park, Jingang Rd. Xiqing Dist, Tianjin,300385 China

We hereby *declare tha*t the equipment bearing the trade name and model number specified above was tested conforming to the applicable FCC Rules under the most accurate measurement standards possible, and that all the necessary steps have been taken and are in force to assure that production units of the same equipment will continue to comply with the Commission's requirements.

U.S. RESPONSIBLE PARTY	Samsung Electronics America QA Lab 18600 Broad wick St. Rancho Dominguez CA 90220
CONTACT PERSON	***Mr. Peter Ra,*** *Manager* E-Mail : raaaa@samsung.com Tel : 1-310-900-5250 Fax : 1-310-537-5500

This report must not be reproduced, except in full, without written permission from CSQAL

Table of contents

1. Summary of test results
1.1 Emission

2. General Information
2.1 Test facility

3. Test configuration
3.1 Test Peripherals
3.2 EUT operating mode
3.3 Details of Sampling
3.4 Used cable description
3.5 EUT Description
3.6 Description of the EUT exercising method
3.7 Measurement uncertainty

4. Result of individual tests
4.1 Conducted disturbance
4.2 Radiated disturbance

Appendix – EUT photography

This report must not be reproduced, except in full, without written permission from CSQAL

1. Summary of test results

The EUT has been tested according to the following specifications:

Applied	Test type	Applied standard	Result	Remarks
☒	Conducted Disturbance	FCC Part 15 Subpart B ANSI C63.4-2009	Complied	Meets Class B Limit
☒	Radiated Disturbance		Complied	Meets Class B Limit

- Note：These results are deemed satisfactory evidence of compliance with ICES-003 of the Canadian Interference-Causing Equipment Regulations.

2. General Information

2.1 Test facility

The following firm has submitted the information required by Section 2.948 of the FCC Rules for measuring devices subject to Certification under Parts 15 & 18. The FCC takes no responsibility regarding the capability of this firm for performing the required measurements. Accordingly, this firm should not advertise or otherwise imply FCC approval of CSQAL.
CHINA SAMSUNG QUALITY ASSURANCE LABORATORY is LOCATED ON Block D, 17 - 19, Wei 4 Road, Microelectronics Industrial Park, Jingang Highway, Tianjin China.
Registration Number: 745769
E-mail Address:xiaoli@samsung.com
Phone Number:86-22-2396-1234-5211
All testing are performed in Semi-anechoic chambers conforming to the site attenuation Characteristics defined by ANSI C63.4, CISPR 22, 16-1 and 16-2 and Shielded rooms.
CSQAL is operated as testing laboratory in accordance with the requirements of ISO/IEC 17025:2005.

This report must not be reproduced, except in full, without written permission from CSQAL

3. Test Setup configuration

3.1 Test Peripherals

The peripherals which were interconnected to the EUT during the test are as follows:

Item	Model No.	Serial No.	Manufacturer	Note
LCD Monitor	LS19C350	-	Samsung	EUT
Adapter	A2514_DSM	CN07BN4400591ASE38CCMY01P	Samsung	EUT
PC	DM-V200	ZLPZ9WAZ500828F	Samsung	-
Printer	ML-2545	Z6GMBACB600047P	Samsung	-
USB Keyboard	SK-8185	OY526K	Dell	-
USB Mouse	MOC5UO	J0G00G9L	Dell	-

3.2 EUT operating mode(s)

To achieve compliance applied standard specification, the following mode(s) were made during compliance testing:

Operating Mode 1	VGA IN

3.3 Details of Sampling

Customer selected, single unit.

3.4 Cable description

The type(s) of cables which were connected to the ports (of the EUT) are as follows:

No	Connect Cable	Length [m]	Ferrite core [Y/N]	Remark
1	VGA in	1.5	Y	To PC
2	POWER	1.8	N	FOR EUT

This report must not be reproduced, except in full, without written permission from CSQAL

3.5 EUT Description

The following features describe EUT represented by this report:

2. Product specifications

Model Name	LS19C350

Feature

- Panel Specifications: 250 cd/m^2, 5 ms, CR 1000:1, 170/160 (CR>10)
- DPMS : Typical 0.3 W
- Off-Timer function for reducing standby power usages
- Picture;a screen size desire
- Supported Magic Bright3/Eco Saving/Magic Angle/off timer/Image Size/Key Repeat Time

Specifications

Item		Description
Panel	**Size**	19 inches (48 cm)
	Display area	408.24 mm(H) X 255.15 mm(V)
	Pixel Pitch	0.2835 mm (H) x 0.2835 mm (V)
Synchronization	**Horizontal**	30 ~ 81 kHz
	Vertical	56 ~ 75 Hz
Display Color		16.7M
Resolution	**Optimum resolution**	1440x900 @ 60Hz
	Maximum resolution	1440x900 @ 75Hz
Input Signal, Terminated		RGB Analog 0.7 Vp-p ± 5% separate H/V sync, Composite, SOG TTL level (V high ≥ 2.0V, V low ≤ 0.8V)
Maximum Pixel Clock		136MHz (Analog)
Power Supply		This product supports 100-240 V.Since the standard voltage may differ from country to country, please check the label on the back of the product.
Signal Cable		15pin-to-15pin D-sub cable, Detachable
Dimensions (WxHxD) / Weight		444 x 299 x 53 mm (17.5 x 11.8 x 2.1 inches) (Without Stand)
		444 x 373 x 177 mm (17.5 x 14.7 x 7.0 inches) (With Stand) /2.6 kg (5.7 lbs)
Environmental considerations	**Operating**	Operating Temperature : 50°F ~ 104°F (10°C ~ 40°C) Humidity :10 % ~ 80 %, non-condensing
	Storage	Storage Temperature : -4°F ~ 113°F (-20°C ~ 45°C) Humidity : 5 % ~ 95 %, non-condensing
Tilt		-1°(±2.0°) ~ +20.0°(±2.0°)
Note: Designs and specifications are subject to change without prior notice.		

This report must not be reproduced, except in full, without written permission from CSQAL

3.6 Description of the EUT exercising method

The EUT exercise program used during EMI testing was CSQAL standardized test program for MS Windows. The program repetitively sends a screen of H – Character to the display. Connect video output of computer on EUT's PC IN (D-sub) port and scrolled H – character continuously on EUT's screen.
The EUT system includes a monitor, the operational conditions shown as follows, within the selected area.

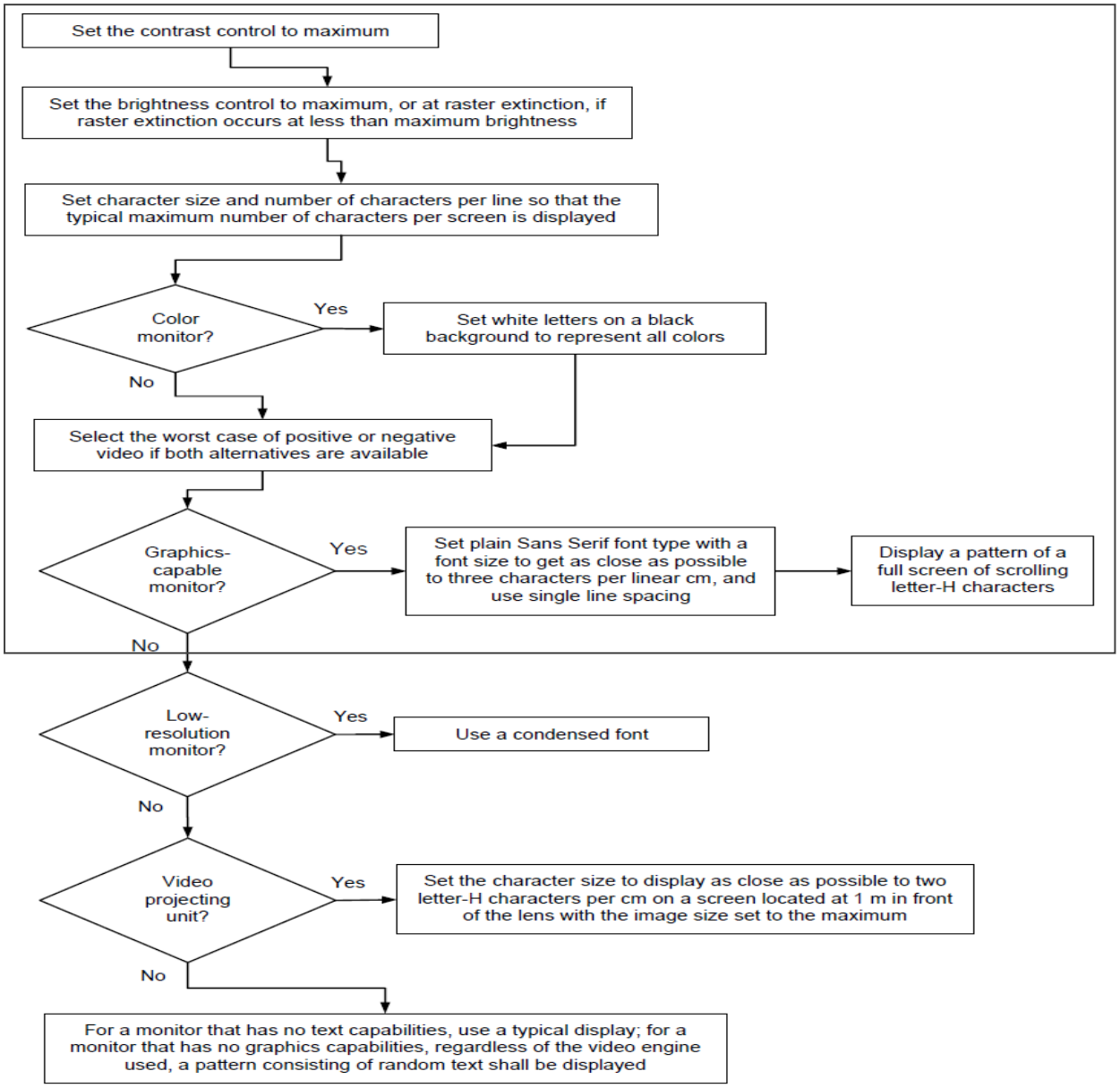

Notes: 1. Set the brightness control to maximum

2. Set the contrast control to maximum

3. Display a pattern of a full screen of scrolling letter-H characters with a font size to get as close as possible to three characters per linear cm and use single line spacing

This report must not be reproduced, except in full, without written permission from CSQAL

3.7 Measurement uncertainty

Where relevant, the following measurement uncertainty levels have been estimated for tests performed on the apparatus: (According to CISPR 16-4 and UKAS Lab 34.)

Test type			Measurement uncertainty (C.L. 95 %, k = 2)
Disturbance voltage at the mains terminals			2. 8 dB
Radiated Disturbance	Horizontal	30 MHz - 1 GHz	4. 05 dB
	Vertical	30 MHz - 1 GHz	4. 88 dB
	Horizontal	1GHz - 6 GHz	3. 36 dB
	Vertical	1GHz - 6 GHz	3. 36 dB

This report must not be reproduced, except in full, without written permission from CSQAL

4. Results of individual test

4.1 Conducted disturbance

Both conducted lines are measured in Quasi-Peak and Average mode, including the worst-case data points for each tested configuration.
The EUT measured in accordance with the methods described in standards.

Limits for conducted disturbance at the mains ports of class B ITE

Frequency range Limits MHz	Limits dB(μV)	
	Quasi-peak	Average
0,15 to 0,50	66 to 56	56 to 46
0,50 to 5	56	46
5 to 30	60	50

Note 1: 1 μV is regarded as 0 dB.
Note 2: The limits shall decreases linearly with the logarithm of the frequency in the range 150 – 500 kHz.
Note 3: If the average limit is met in the measurement with quasi-peak detector, the measurement with average detector is unnecessary.
Note 4: The lower limit shall apply at the transition frequency.

If the reading on the measuring receiver shows fluctuations close to the limit, the reading shall be observed for at least 15 seconds at each measurement frequency, the highest reading shall be recorded, with the exception of any brief isolated high reading (which shall be ignored).
Including the worst-case data points for each tested configuration.

4.1.1 Test instrumentation

Test instrumentation used in the Conducted disturbance test was as follows:

Test instrumentation	Model name	Manufacturer	Serial or Firmware (No./Ver.)	Calibration	
				Date	Interval (Month)
Test Software	EP5CE	TOYO	V 4.7.10	N/A	N/A
Measuring receiver	ESCI	R&S	101027	2012.03.02	12
Artificial mains network	ENV216	R&S	101122	2012.08.23	12
Artificial mains network	ENV216	R&S	101059	2012.08.23	12
ISN	ISN T800	TESEQ	28602	2012.08.23	12
ISN	ISN T8-CAT6	TESEQ	27286	2012.03.02	12

This report must not be reproduced, except in full, without written permission from CSQAL

4.1.2 Photograph of the test Configuration

(Front)

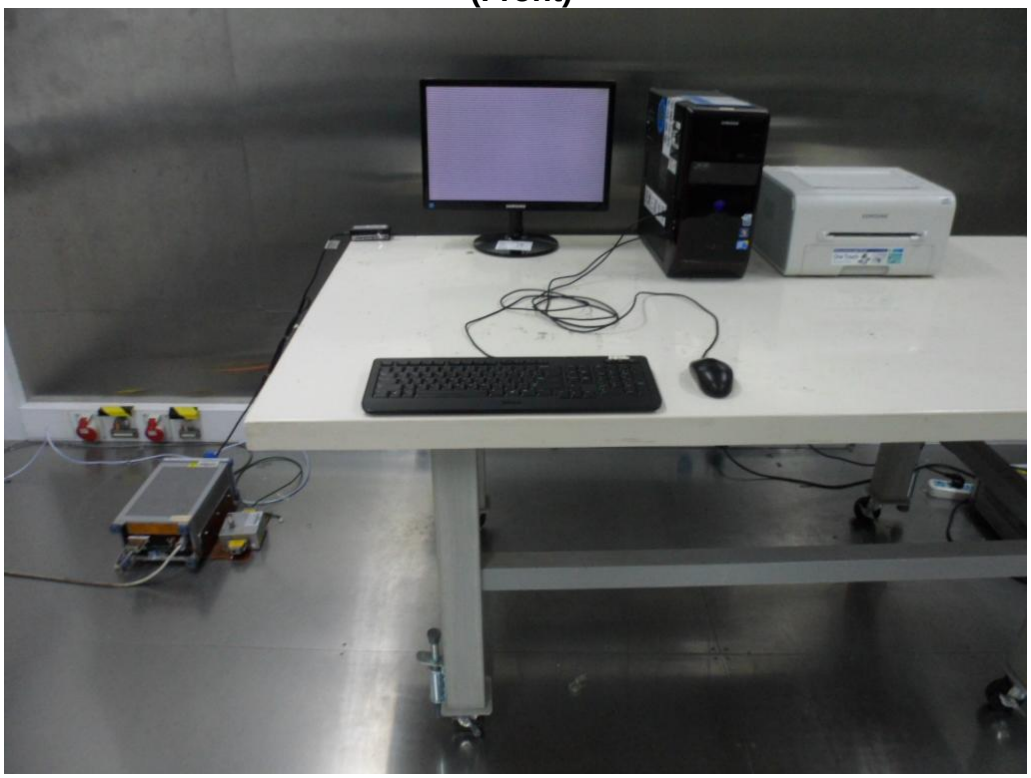

(Rear)

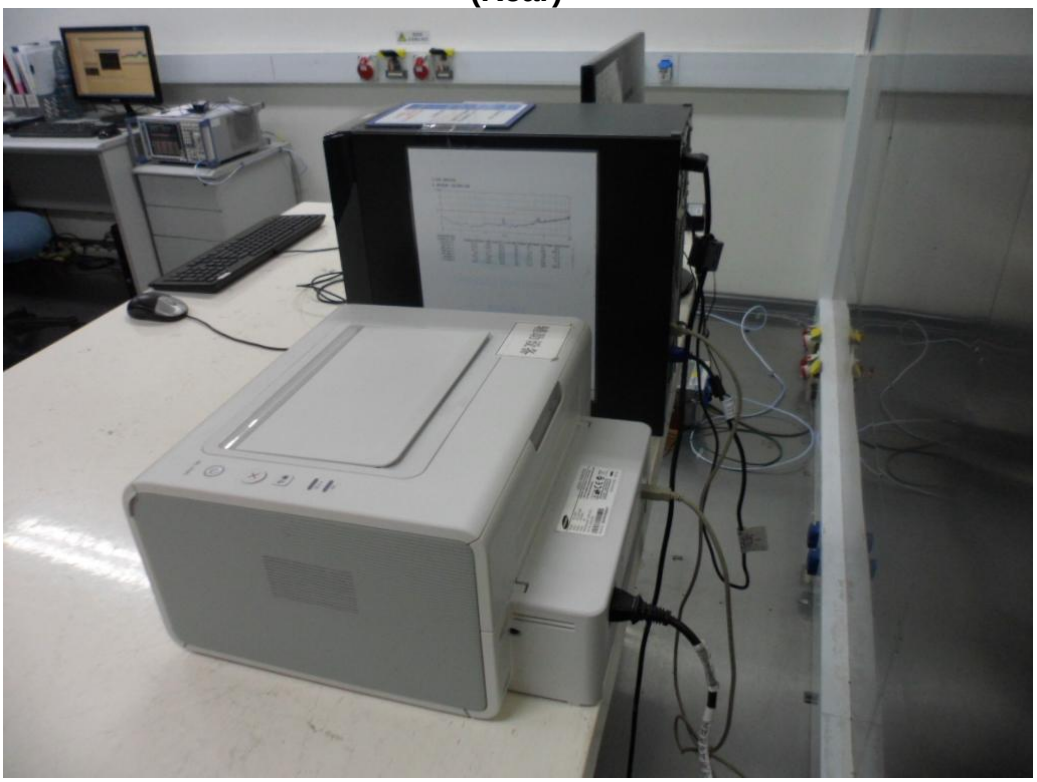

This report must not be reproduced, except in full, without written permission from CSQAL

4.1.3 Test results

Test date	2013.01.14		**Test engineer**		Zhongyuan Gao	
Climate condition	**Ambient temperature**	21℃	**Relative humidity**	35%	**Atmospheric pressure**	101.6Pa
Test place	Shielded Room #2					

4.1.4 Test data

■ Operating Mode: VGA IN

Set the brightness control to maximum
Set the contrast control to maximum
Scan three resolutions (800*600@60Hz, 1280*800@60Hz, 1440*900@75Hz), then choose the worst one (1440*900@75Hz) for final evaluation.

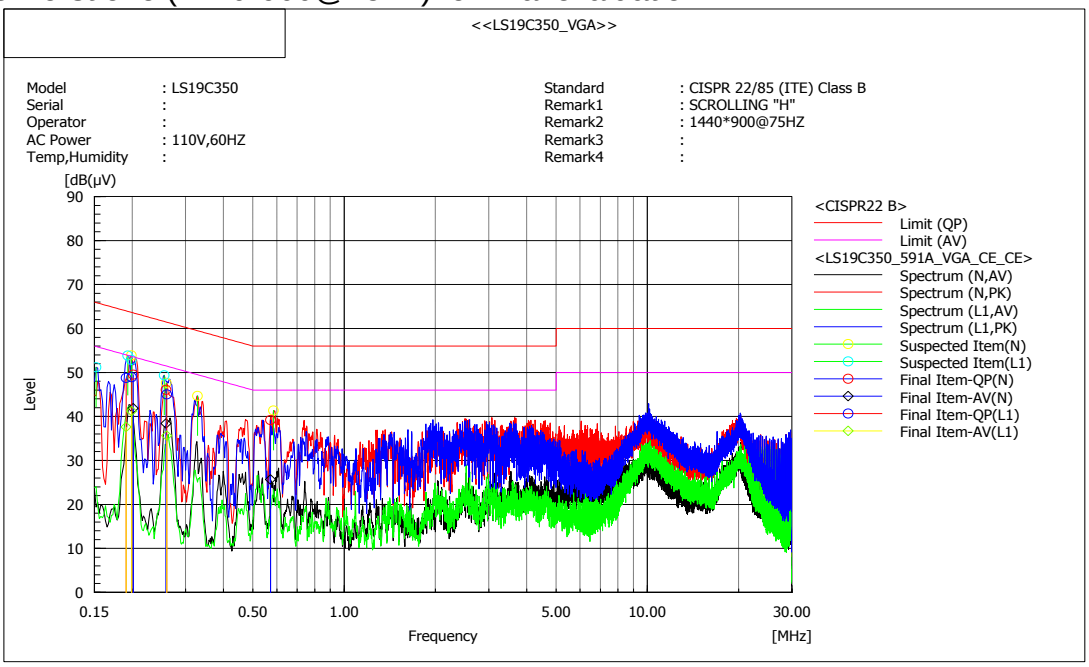

Final Result

--- N Phase ---

No.	Frequency [MHz]	Reading QP [dB(µV)]	Reading AV [dB(µV)]	c.f [dB]	Result QP [dB(µV)]	Result AV [dB(µV)]	Limit QP [dB(µV)]	Limit AV [dB(µV)]	Margin QP [dB]	Margin AV [dB
1	0.20133	39.8	32.1	9.7	49.5	41.8	63.6	53.6	14.1	11.8
2	0.25858	36.3	28.7	9.7	46.0	38.4	61.5	51.5	15.5	13.1
3	0.57182	29.5	16.0	9.7	39.2	25.7	56.0	46.0	16.8	20.3

--- L1 Phase ---

No.	Frequency [MHz]	Reading QP [dB(µV)]	Reading AV [dB(µV)]	c.f [dB]	Result QP [dB(µV)]	Result AV [dB(µV)]	Limit QP [dB(µV)]	Limit AV [dB(µV)]	Margin QP [dB]	Margin AV [dB
1	0.19883	39.2	31.5	9.7	48.9	41.2	63.7	53.7	14.8	12.5
2	0.25971	35.3	25.9	9.7	45.0	35.6	61.4	51.4	16.4	15.8
3	0.19077	39.0	27.9	9.7	48.7	37.6	64.0	54.0	15.3	16.4

Note) Level (Quasi-Peak and/or Average) = Meter Reading (Quasi-Peak and/or Average) + Factor (LISN Insertion Loss + Cable Loss)

Margin = Limit – Level (Quasi-Peak and/or Average)

This report must not be reproduced, except in full, without written permission from CSQAL

4.2 Radiated disturbance

Of those disturbances above (*L* - 20dB), where *L* is the limit level in logarithmic units, record at least the disturbance levels and the frequencies of the six highest disturbances.
The following data lists the significant emission frequencies, measured levels, correction factors (for antenna and cables), orientation of table, polarization and height of antenna, the corrected reading, the limit, and the amount of margin. All measurements were taken utilizing quasi-peak detection unless stated otherwise.
Measurements were performed at an antenna to EUT distance of 3 meters and elevated between 1 and 4 meters. Both vertical and horizontal antenna polarizations were measured.
Above 1GHz, peak detector function mode was used with resolution bandwidth of 1 MHz and a video bandwidth of 1 MHz. If the peak measured value complies with the average limit, it is unnecessary to perform an average measurement.

Except for Class A digital devices, the field strength of radiated emissions from unintentional radiators at a distance of 3 meters shall not exceed the following values:

Frequency range Limits MHz	Quasi-peak Limits (microvolts/meter)
	Class B
30 to 88	100
88 to 216	150
216 to 960	200
Above 960	500
Note 1: The lower limit shall apply at the transition frequency. Note 2: Additional provisions may be required for cases where interference occurs. Note 3: 1 µV/m is regarded as 0 dB.	

Measurements above 1GHz were performed at an antenna to EUT distance of 3 meters and elevated 1 to 4 meters in FAC. Both vertical and horizontal antenna polarizations were measured.

The test is performed in a semi-anechoic chamber, use of absorbing material to cover part of the metal ground plane，the dimension of the absorbing material is: 3 x 3 x 0.3 m (W x D x H)

Limits for radiated disturbance of ITE at a measuring distance of 3 m

Frequency range Limits MHz	Class A		Class B	
	Peak dB(µV/m)	Average dB(µV/m)	Peak dB(µV/m)	Average dB(µV/m)
1000 to 3000	76	56	70	50
3000 to 6000	80	60	74	54
Note 1: The lower limit shall apply at the transition frequency.				

Including the worst-case data points for each tested configuration.

This report must not be reproduced, except in full, without written permission from CSQAL

4.2.1 Test instrumentation

Test instrumentation used in the Radiated disturbance was as follows:

30MHz~1GHz

Test instrumentation	Model name	Manufacturer	Serial or Firmware (No./Ver.)	Calibration	
				Date	Interval (Month)
Test Software	EP5/RE	TOYO	V 4.7.10	N/A	N/A
Bi-con Antenna	CBL6112D	SCHAFFNER	29069	2011.04.04	24
EMI Receiver	ESCI	R&S	101026	2012.03.02	12
AMPLIFIER	310N	SONOMA	300911	2012.08.23	12
Ant Mast	MA4000	INN CO	-	N/A	N/A
Mast Controller	CO2000	INN CO	-	N/A	N/A
RF Selector	NS4900N	TOYO	-	N/A	N/A

1GHz-2GHz

Test instrumentation	Model name	Manufacturer	Serial or Firmware (No./Ver.)	Calibration	
				Date	Interval (Month)
Test Software	EP5/RE	TOYO	V 4.7.10	N/A	N/A
Broad-Band Horn Antenna	BBHA9120B	Schwarzbeck	519	2011.04.05	24
EMI Receiver	ESU26	R&S	100243	2012.03.02	12
AMPLIFIER	AMF-4D-00500800-18-13P	TOYO	0934	2012.08.23	12
Mast Controller	CO2000	INN CO	-	N/A	N/A
RF Selector	NS4900N	TOYO	-	N/A	N/A

This report must not be reproduced, except in full, without written permission from CSQAL

4.2.2 Photograph of the test Configuration

30MHz~1GHz

(Front)

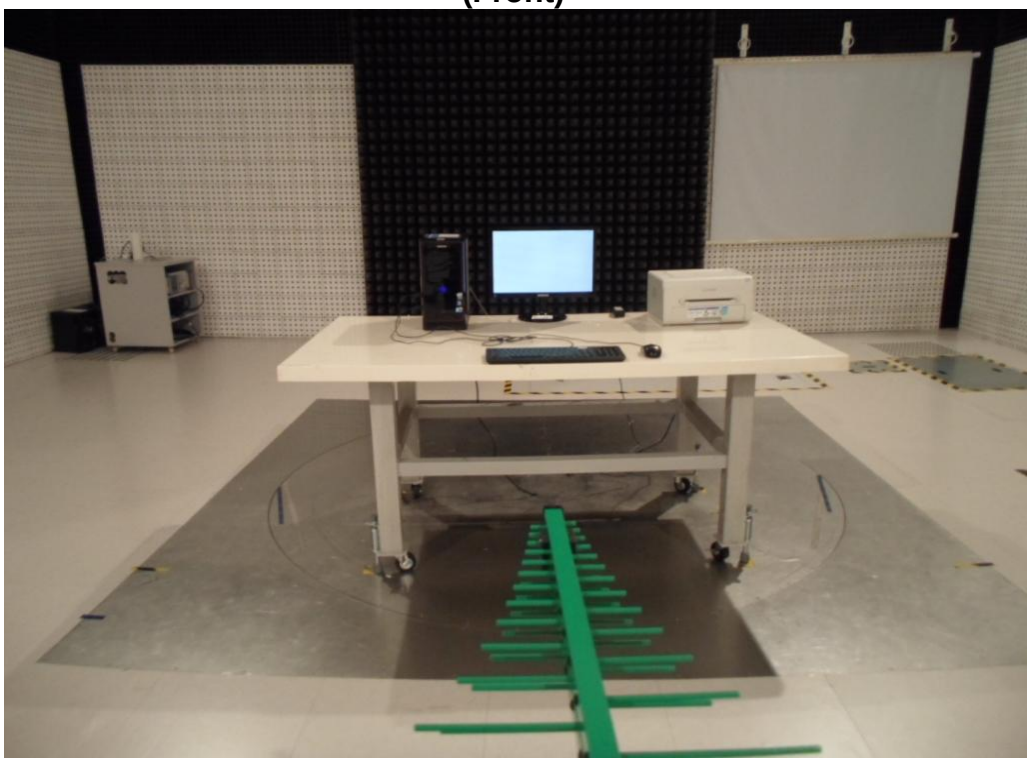

(Rear)

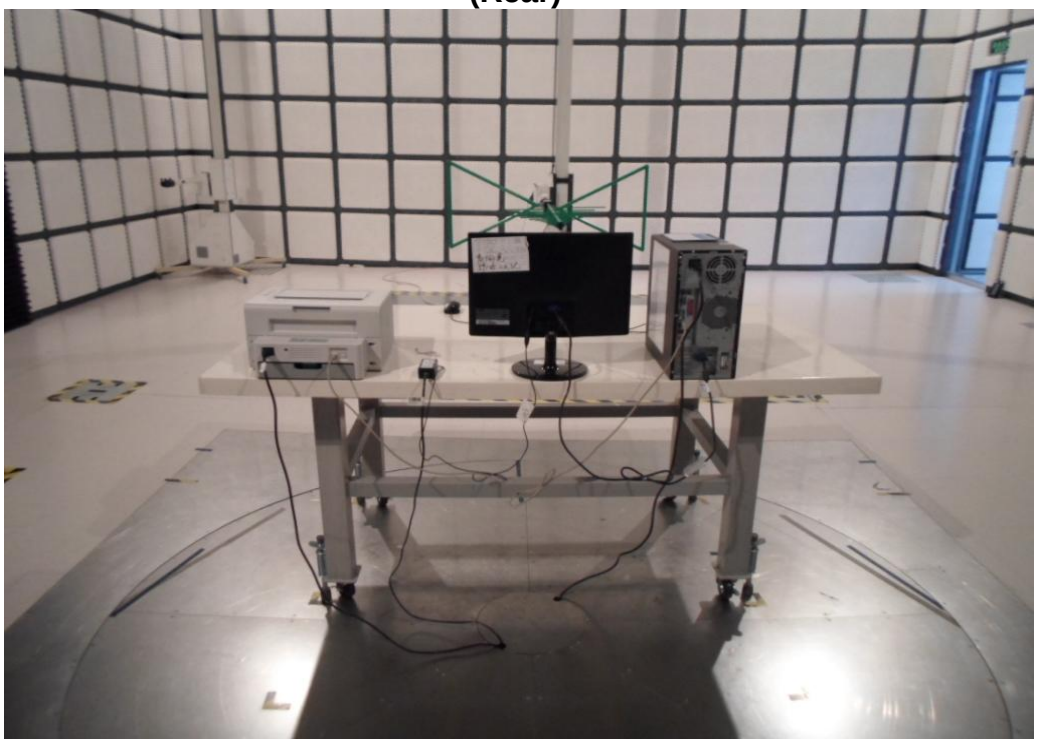

This report must not be reproduced, except in full, without written permission from CSQAL

1GHz-2GHz

(Front)

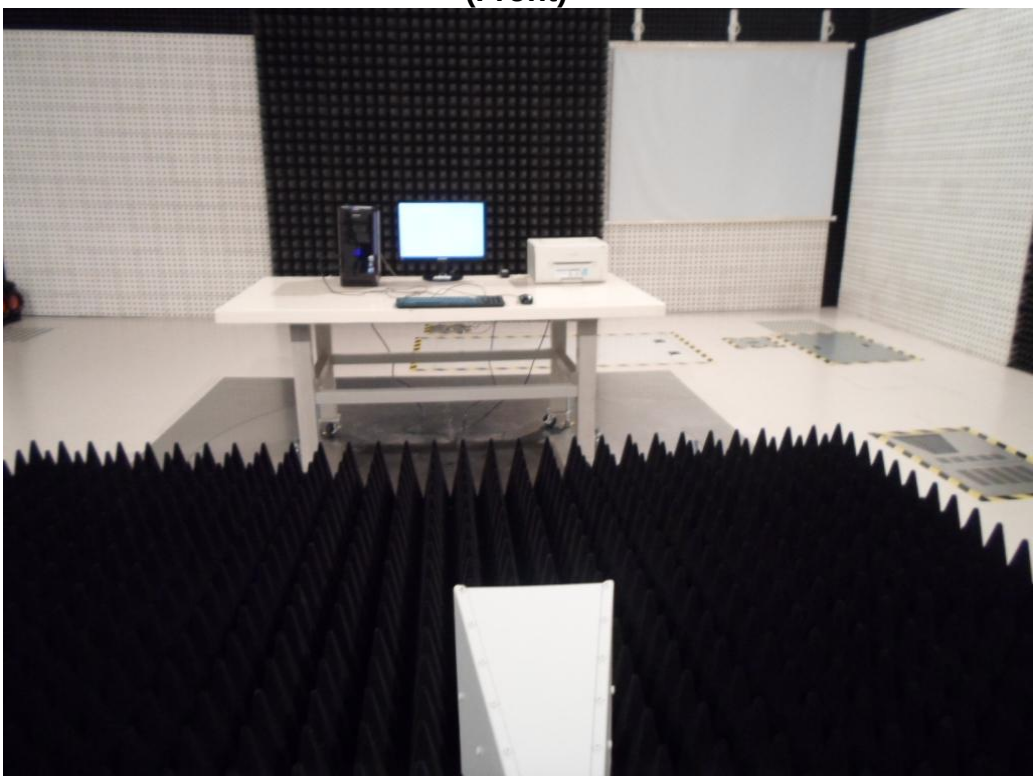

(Rear)

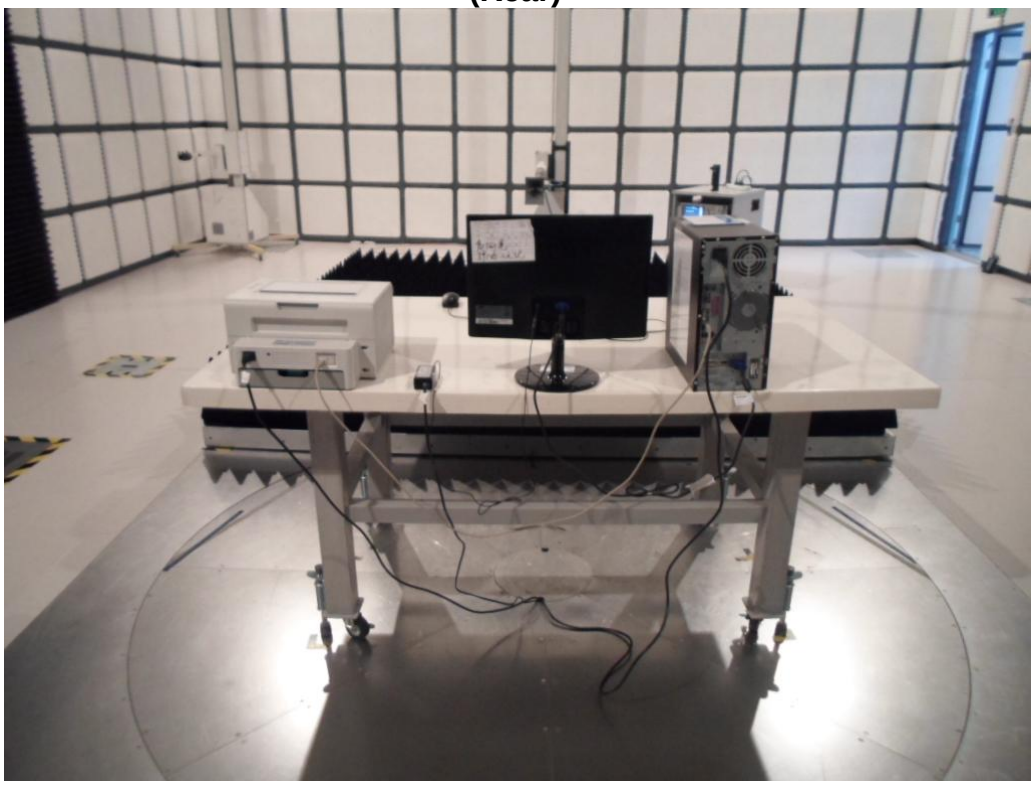

This report must not be reproduced, except in full, without written permission from CSQAL

4.2.3 Test results

30MHz~1GHz

Test date	2013.01.15		**Test engineer**		Zhongyuan Gao	
Climate condition	**Ambient temperature**	22 ℃	**Relative humidity**	33 %	**Atmospheric pressure**	101.2 kPa
Test place	3m Semi-Anechoic Chamber					

■ Operating Mode: D-Sub (PC Video IN or Analog) IN Display

Set the brightness control to maximum
Set the contrast control to maximum
Scan three resolutions (800*600@60Hz, 1280*800@60Hz, 1440*900@75Hz), then choose the worst one (1440*900@75Hz) for final evaluation.

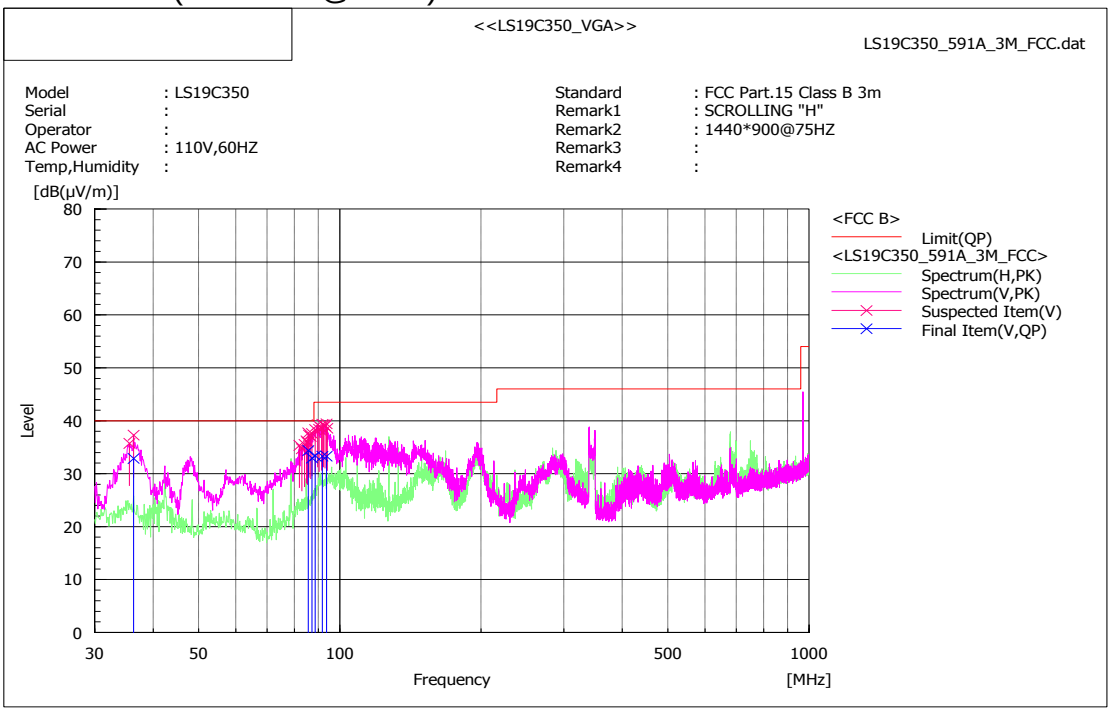

Final Result

No.	Frequency [MHz]	(P)	Reading QP [dB(μV)]	c.f [dB(1/m)]	Result QP [dB(μV/m)]	Limit QP [dB(μV/m)]	Margin QP [dB]	Height [cm]	Angle [°]
1	85.654	V	50.4	-16.0	34.4	40.0	5.6	121.0	91.1
2	87.230	V	48.6	-15.6	33.0	40.0	7.0	106.0	133.6
3	36.305	V	42.0	-9.1	32.9	40.0	7.1	168.0	163.0
4	88.564	V	48.6	-15.2	33.4	43.5	10.1	103.0	186.3
5	93.656	V	47.2	-13.9	33.3	43.5	10.2	201.0	132.5
6	91.716	V	47.6	-14.3	33.3	43.5	10.2	213.0	84.0

Note) Receiving antenna polarization : Horizontal and/or Vertical

Test Distance : 3m, Antenna Height : 1 to 4 meters

Result (Quasi-Peak) = Reading QP + C.F (Antenna Factor + Cable Loss - Amp. Gain)

Margin QP (Quasi-Peak) = Limit – Level QP

This report must not be reproduced, except in full, without written permission from CSQAL

1GHz-2GHz

Test date	2013.01.15		**Test engineer**		Zhongyuan Gao	
Climate condition	**Ambient temperature**	22 ℃	**Relative humidity**	33 %	**Atmospheric pressure**	101.2 kPa
Test place	3m Semi-Anechoic Chamber					

■ Operating Mode: D-Sub (PC Video IN or Analog) IN Display

Set the brightness control to maximum
Set the contrast control to maximum
Scan three resolutions (800*600@60Hz, 1280*800@60Hz, 1440*900@75Hz), then choose the worst one (1440*900@75Hz) for final evaluation.

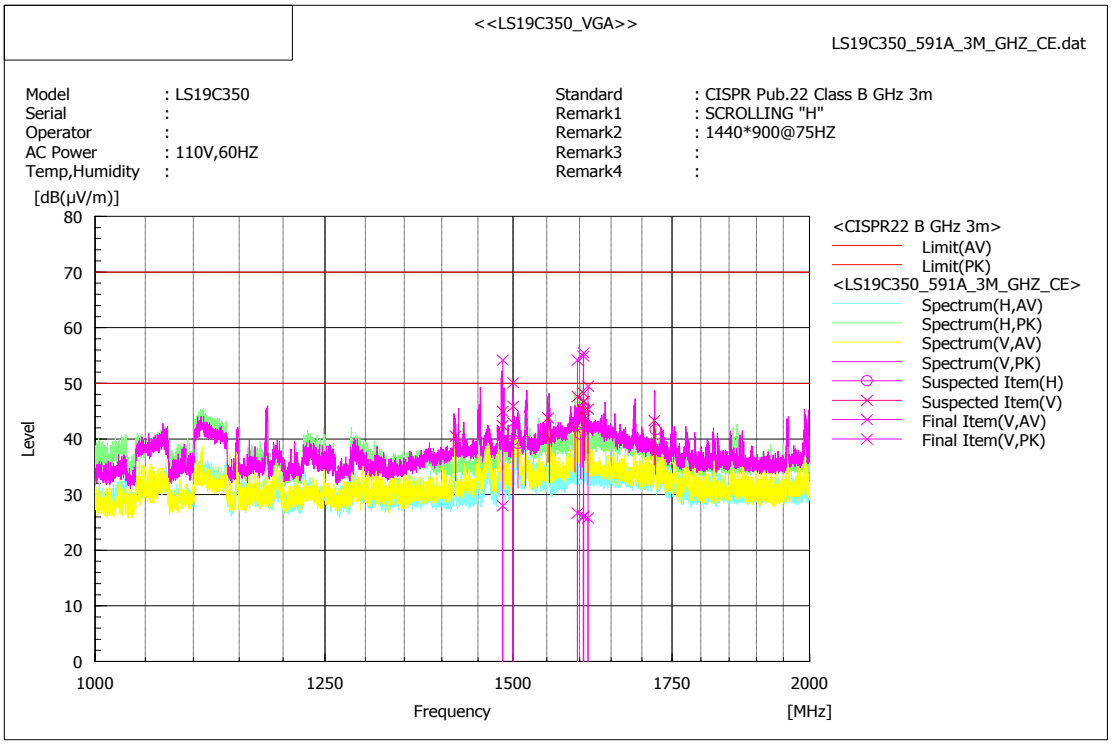

Final Result

No.	Frequency [MHz]	(P)	Reading AV [dB(μV)]	Reading PK [dB(μV)]	c.f [dB(1/m)]	Result AV [dB(μV/m)]	Result PK [dB(μV/m)]	Limit AV [dB(μV/m)]	Limit PK [dB(μV/m)]	Margin AV [dB]	Margin PK [dB]	Height [cm]	Angle [°]
1	1500.136	V	57.7	64.9	-14.8	42.9	50.1	50.0	70.0	7.1	19.9	261.0	7.0
2	1485.125	V	43.0	69.2	-15.0	28.0	54.2	50.0	70.0	22.0	15.8	183.0	184.3
3	1596.750	V	39.2	66.7	-12.5	26.7	54.2	50.0	70.0	23.3	15.8	106.0	11.4
4	1606.250	V	38.5	67.8	-12.3	26.2	55.5	50.0	70.0	23.8	14.5	113.0	35.0
5	1606.000	V	38.3	67.2	-12.3	26.0	54.9	50.0	70.0	24.0	15.1	258.0	163.2
6	1613.000	V	38.0	61.7	-12.2	25.8	49.5	50.0	70.0	24.2	20.5	136.0	256.3

Note) Receiving antenna polarization : Horizontal, Vertical

Test Distance : 3m, Antenna Height : 1 to 4 meters

Result (Average) = Reading AV + C.F (Antenna Factor + Cable Loss - Amp. Gain)

Margin AV (Average) = Limit – Result AV

This report must not be reproduced, except in full, without written permission from CSQAL

Appendix A – EUT photography

(Front)

(Rear)

This report must not be reproduced, except in full, without written permission from CSQAL

(Left)

(Right)

This report must not be reproduced, except in full, without written permission from CSQAL

(Up)

(Down)

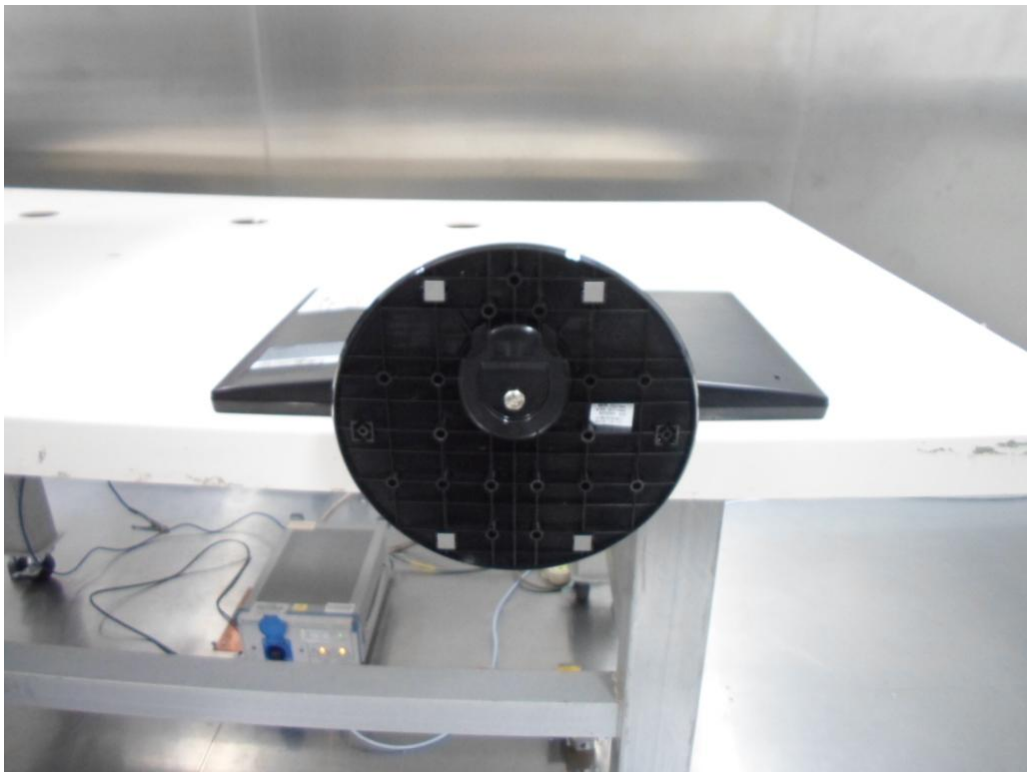

This report must not be reproduced, except in full, without written permission from CSQAL

(Panel)

(MAIN Board)

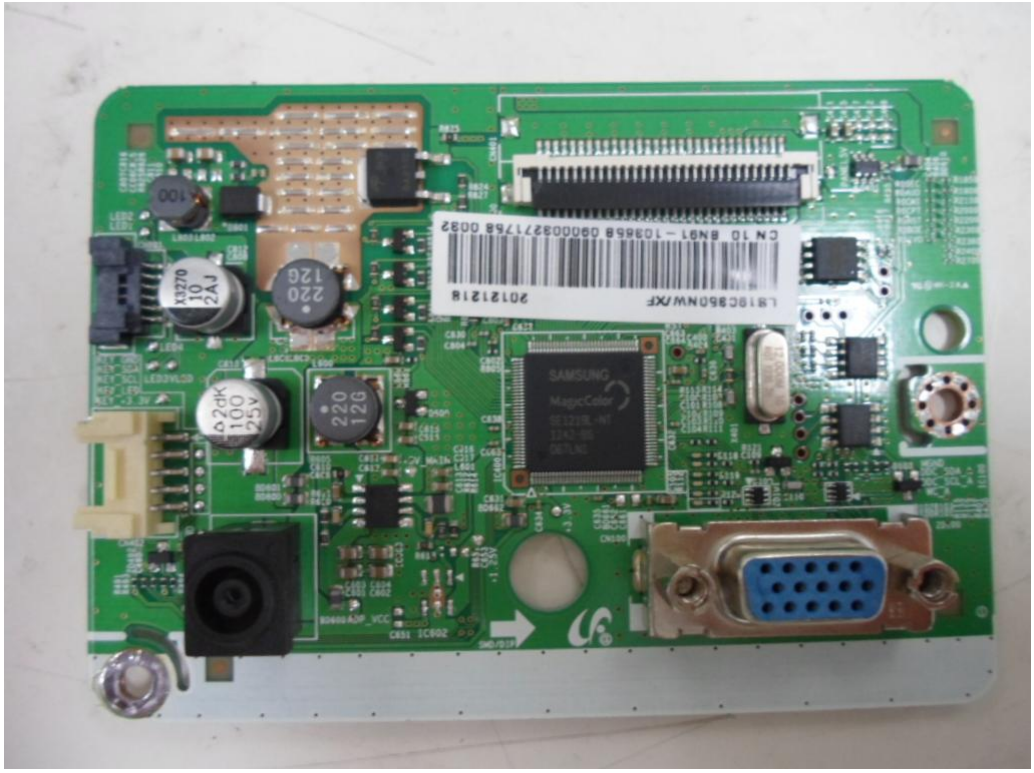

This report must not be reproduced, except in full, without written permission from CSQAL

(MAIN Board)

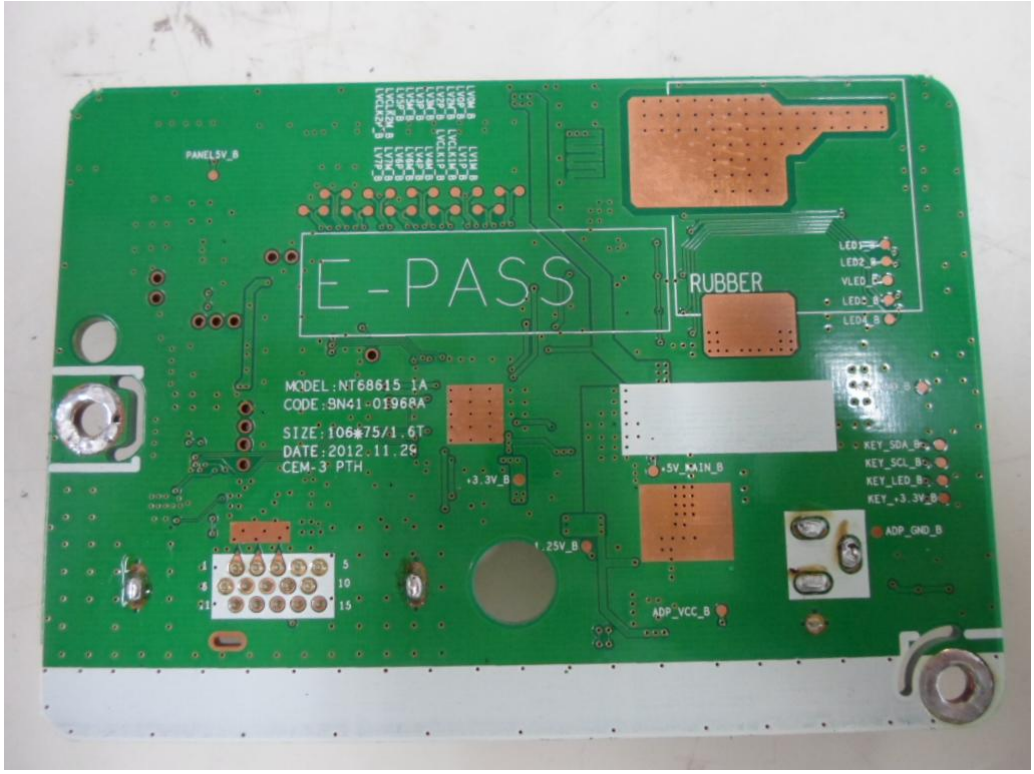

(Adapter)

This report must not be reproduced, except in full, without written permission from CSQAL

(Adapter)

(Crystal Main Board)

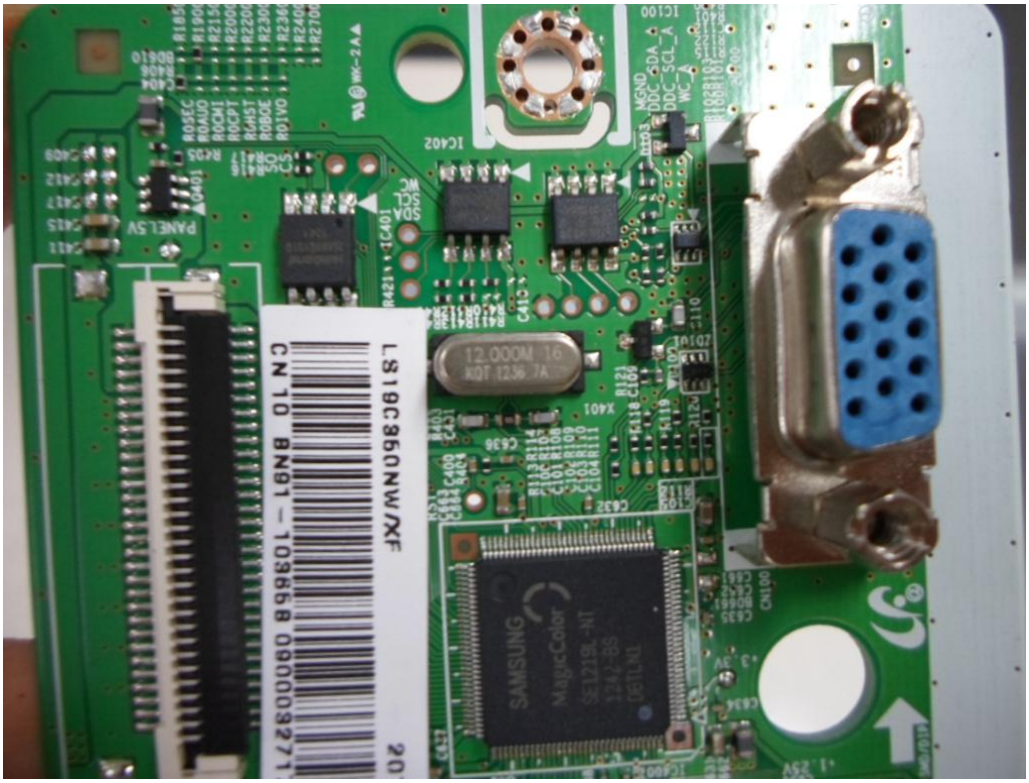

This report must not be reproduced, except in full, without written permission from CSQAL