* Some of the contents of this manual may differ from your phone, depending upon the software installed or your service provider.

SAMSUNG

TRI BAND GPRS TELEPHONE SGH-D100

3rd version
(2003. 07. 02)

SAMSUNG
ELECTRONICS

Printed in Korea
Code No.: GH68-xxxxxA
English. 07/2003. Rev. 1.0

World Wide Web
http://www.samsungmobile.com

Contents

Important Safety Precautions 7

Unpacking 9

Your Phone 10
Phone Layout 10
Display 13
Service Light 16

Getting Started 17
Installing the SIM Card 17
Charging the Battery 19
Switching the Phone On or Off 21

Call Functions 22
Making a Call 22
Adjusting the Volume 24
Answering a Call 25
Viewing Missed Calls 26
Quickly Switching to Silent Mode 28

Selecting Functions and Options 29

Phonebook 31
Storing a Number with a Name 31
Using Phonebook Entry Options 34
Searching for a Number in Phonebook 35
Editing a Caller Group 37
Speed-dialling 38
Deleting All of the Phonebook Entries 40
Checking the Memory Status 41

Entering Text 42
Changing the Text Input Mode 43
Using the T9 Mode 44
Using the Alphabet Mode 46
Using the Number Mode 47
Using the Symbol Mode 48

Options During a Call 49
Putting a Call on Hold 49
Using the Menu Functions 50
Switching the Microphone Off (Mute) 51
Muting/Sending Key Tones 52
Sending DTMF Tones 52
Searching for a Number in Phonebook 53
Answering a Second Call 54
Making a Multi-party Call 54

Using the Menus 57
Accessing a Menu Function by Scrolling 57
Accessing a Menu Function by Using Its Shortcut 58
List of Menu Functions 59

Text Messages 65
Inbox *(Menu 1.1)* 65
Outbox *(Menu 1.2)* 67
Write New *(Menu 1.3)* 68
Templates *(Menu 1.4)* 71
Settings *(Menu 1.5)* 71
Delete All *(Menu 1.6)* 73
Memory Status *(Menu 1.7)* 73
Voice Mail *(Menu 1.8)* 74
Broadcast *(Menu 1.9)* 75

Picture Messages 77
Inbox *(Menu 2.1)* 77
Outbox *(Menu 2.2)* 80
Draft *(Menu 2.3)* 81
Write New *(Menu 2.4)* 82
Templates *(Menu 2.5)* 86
Delete All *(Menu 2.6)* 87
Memory Status *(Menu 2.7)* 87
Setup *(Menu 2.8)* 88
MMS Profile *(Menu 2.9)* 89

E-Mail Messages 90
Inbox *(Menu 3.1)* 90
Outbox *(Menu 3.2)* 93
Draft *(Menu 3.3)* 94
Write New *(Menu 3.4)* 95
Templates *(Menu 3.5)* 97

Delete All *(Menu 3.6)* 98
Memory Status *(Menu 3.7)* 98
Setup *(Menu 3.8)* 99
Email-Profile *(Menu 3.9)* 100

Call Records 102
Missed Calls *(Menu 4.1)* 102
Received Calls *(Menu 4.2)* 103
Dialled Calls *(Menu 4.3)* 103
Delete All *(Menu 4.4)* 104
Call Time *(Menu 4.5)* 105
Call Cost *(Menu 4.6)* 106

Sound Settings 107
Ring Tone *(Menu 5.1)* 107
Ring Volume *(Menu 5.2)* 107
Alert Type *(Menu 5.3)* 108
Keypad Tone *(Menu 5.4)* 108
Message Tone *(Menu 5.5)* 109
Folder Tone *(Menu 5.6)* 110
Power On/Off *(Menu 5.7)* 110
Extra Tones *(Menu 5.8)* 110

Phone Settings 112
Infrared Activate *(Menu 6.1)* 112
Display Settings *(Menu 6.2)* 116
Greeting Message *(Menu 6.3)* 120
Own Number *(Menu 6.4)* 120
Language *(Menu 6.5)* 121
Security *(Menu 6.6)* 121
Extra Settings *(Menu 6.7)* 125
Short Cut *(Menu 6.8)* 126
Reset Settings *(Menu 6.9)* 126

Organiser 127
Alarm *(Menu 7.1)* 127
Calendar *(Menu 7.2)* 129
Time & Date *(Menu 7.3)* 131
Calculator *(Menu 7.4)* 132
To Do List *(Menu 7.5)* 133
Voice Memo *(Menu 7.6)* 136
Currency Exchange *(Menu 7.7)* 138

Network Services..... 139
Call Diverting *(Menu 8.1)*..... 139
Call Barring *(Menu 8.2)* 141
Call Waiting *(Menu 8.3)*..... 143
Network Selection *(Menu 8.4)* 144
Caller ID *(Menu 8.5)* 145
Closed User Group (CUG) *(Menu 8.6)* 145
Band Selection *(Menu 8.7)*..... 147

Funbox 148
WAP Browser *(Menu 9.1)*..... 148
Games *(Menu 9.2)*..... 155
Sounds *(Menu 9.3)* 158
Images *(Menu 9.4)* 158
Delete All *(Menu 9.5)* 159
Memory Status *(Menu 9.6)* 159

Solving Problems..... 160

Access Codes 163
Phone Password 163
PIN..... 164
PUK 164
PIN2 165
PUK2 166
Barring Password..... 166

Health and Safety Information 167
Exposure to Radio-Frequency Energy
(SAR Information) 167
Precautions When Using Batteries 168
Road Safety 170
Operating Environment..... 172
Electronic Devices..... 172
Potentially Explosive Environments 174
Emergency Calls..... 175
Other Important Safety Information 176
Care and Maintenance..... 177

Glossary 179

Index..... 184

Quick Reference Card 189

Important Safety Precautions

Read these guidelines before using your wireless phone. Failure to comply with them may be dangerous or illegal.

Road Safety at All Times

Do not use a hand-held phone while driving; park the vehicle first.

Switching Off When Refuelling

Do not use the phone at a refuelling point (service station) or near fuels or chemicals.

Switching Off in Aircraft

Wireless phones can cause interference. Using them in aircraft is both illegal and dangerous.

Switching Off in Hospitals

Switch your phone off near medical equipment. Follow any regulations or rules in force.

Interference

All wireless phones may be subject to interference, which could affect their performance.

Special Regulations

Meet any special regulations in force in any area and always switch off your phone whenever it is forbidden to use it, or when it may cause interference or danger (in a hospital for example).

Sensible Use

Use only in the normal position (held to the ear). Avoid unnecessary contact with the antenna when the phone is switched on.

Emergency Call

Ensure the phone is switched on and in service. Key in the emergency number for your present location, then press the key. You must deactivate any unnecessary features before you can make an emergency call. Give all the necessary information as accurately as possible. Do not cut off the call until given permission to do so.

Water Resistance

Your phone is not water-resistant. Keep it dry.

Accessories and Batteries

Use only Samsung-approved accessories and batteries. Use of any unauthorised accessories could damage your phone and may be dangerous.

Qualified Service

Only qualified service personnel may repair your phone.

For more detailed safety information, see “Health and Safety Information” on page 167.

Unpacking

Your package contains the following items:

Handset

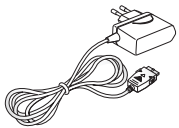
Travel Adapter

Batteries

Ear-microphone

User’s Manual

Finger Strap

The items supplied with your phone may be different, depending upon your country or service provider.

In addition, you can obtain the following accessories for your phone from your local Samsung dealer:

- Standard/slim batteries
- Ear-microphone
- Simple hands-free kit
- Car holder
- Cigarette lighter adapter
- Leather case
- Travel charger/adapter
- Battery charger

Your Phone

Phone Layout

The following illustrations show the main elements of your phone:

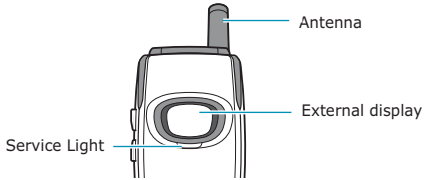

Key(s)	Description
	In Menu Mode, scroll through the menu options and the Phonebook memory. In Idle Mode, allow you to access your favourite menu options directly. For further details about shortcuts, see page 126.
	In Menu Mode, return to the previous menu level and select the current menu respectively. When entering text, move the cursor to the left and right respectively. In Idle Mode, the Left key quickly enters the **Voice Mail** menu and the Right key enters the **Write New** menu of the **Text Messages** menu.
(soft keys)	Perform the functions indicated by the text above them, on the bottom line of the display.
	In Idle Mode, directly launches the WAP (Wireless Application Protocol) browser.
	Makes or answers a call. In Idle Mode, recalls the last number dialled or received when held down. In Menu Mode, selects a menu function or stores information that you have entered, such as a name in the phone or SIM memory.

Key(s)	Description (continued)
C	Deletes characters from the display. In Menu Mode, returns to the previous menu level.
	Ends a call. Also switches the phone on and off when held down. In Menu Mode, cancels your input and returns to Idle Mode.
1	In Idle Mode, quickly accesses your voice mail when held down.
0 + ~ 9 WXYZ	Enter numbers, letters and some special characters.
* #	Enter special characters. Perform various functions.
▲ ▼	(on the left side of the phone) During a call, adjust the earpiece volume. In Idle Mode, adjust the keypad tone volume. In Menu Mode, scroll through the menu options and the Phonebook memory.

Display

Display Layout

The display has three areas:

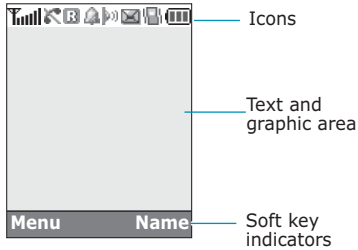

Area	Description
First line	Displays various icons. See page 14.
Middle lines	Display messages, instructions and any information that you enter, such as the number to be dialled.
Last line	Shows the functions currently assigned to the two soft keys.

Icons

Icon	Description
	Shows the received signal strength. The greater the number of bars, the stronger the signal.
	Appears when a call is in progress.
	Appears when you are out of your service area.
	Appears when you are connected to the GPRS network.
	Appears when you are out of your home area and have logged onto a different network; for example, when travelling in other countries.
	Appears when a new text message has been received.
	Appears when a new voice mail message has been received.
	Appears when a new multimedia message has been received.
	Appears when you set an alarm to ring at a specified time.
	Appears when Silent Mode is active or when you set the **Alert Type** menu (**Menu 5.3**) so that the phone vibrates when you receive a call. For further details, see page 28 and page 108 respectively.

Icon	Description (continued)
	Appears when the IrDA port is active. For details, see page 112.
	Appears when the mute mode is active.
	Shows the level of your battery. The more bars you see, the more power you have left.

Backlight

A backlight illuminates the display and the keypad. When you press any key or open the folder, the backlight turns on and remains on for a given period of time, depending on the **Back Light** menu. The display turns off after one minute to conserve your battery power.

To specify the length of time the backlight is active, set the **Back Light** menu (**Menu 6.2.3**). See page 117 for further details.

You can also set the phone to use the backlight only during a specified period of time, in the **Auto Light** menu (**Menu 6.2.4**). See page 118 for further details.

External Display

Your phone has an external display on the folder. It indicates when you have an incoming call or a message. It also alerts you at the specified time when you have set an alarm by turning on its backlight and showing the corresponding icon on it.

When you close the phone, the display turns on and then off after a given period of time, depending on the **Front LCD** menu (**Menu 6.2.7**). You can also select the type of clock to be displayed. See page 119 for further details.

To turn the display on, press and hold one of the volume keys on the left side of the phone.

Service Light

The service light is on the folder. It flashes when services are available on the phone.

To activate or deactivate the service light, set the **Service Light** menu (**Menu 6.2.5**). See page 118 for further details.

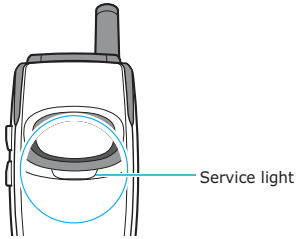

Getting Started

Installing the SIM Card

When you subscribe to a cellular network, you are provided with a plug-in SIM card loaded with your subscription details, such as your PIN, any optional services available and so on.

Important! The plug-in SIM card and its contacts can be easily damaged by scratches or bending, so be careful when handling, inserting or removing the card.

Keep all SIM cards out of the reach of small children.

1. If necessary, switch off the phone by holding down the ☎/⏻ key until the power-off image displays.
2. Remove the battery. To do so:
   ① Pull the battery lock above the battery toward the top of the phone and hold it in that position.
   ② Lift the battery away, as shown.

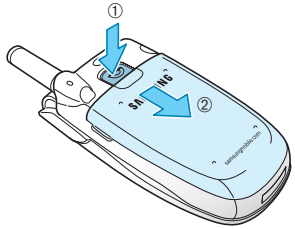

3. Slide the SIM card into the SIM card socket, as shown, so that it locks the card into position.

   Make sure the gold contacts of the card face into the phone.

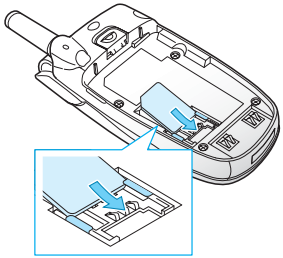

Note: When you need to remove the SIM card, slide it, as shown, and take it out of the socket.

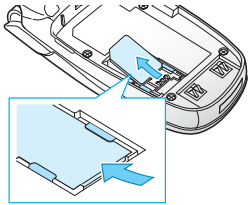

4. Replace the battery so that the tabs on the end align with the slots at the bottom of the phone.

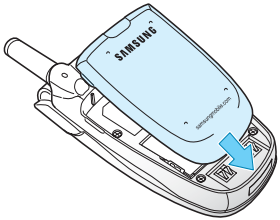

5. Press the battery down until it clicks into place. Make sure that the battery is properly installed before switching the phone on.

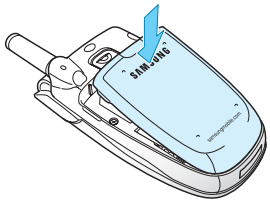

Charging the Battery

Your phone is powered by a rechargeable Li-ion battery. A travel adapter comes with your phone for charging the battery. Use only approved batteries and chargers. Ask your local Samsung dealer for further details.

The travel adapter allows you to use the phone while the battery is charging, but this causes the phone to charge more slowly.

Note: You must fully charge the battery before using your phone for the first time. A discharged battery is fully recharged in approximately 200 minutes.

1. With the battery in position on the phone, plug the connector of the travel adapter into the jack at the bottom of the phone.

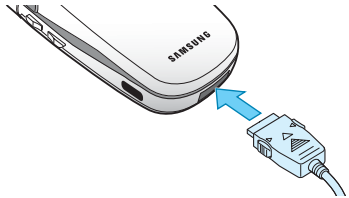

2. Plug the adapter into a standard AC wall outlet.
3. When charging is finished, unplug the adapter from the power outlet and from the phone by pressing the grey tabs on both sides of the connector and pulling the connector out.

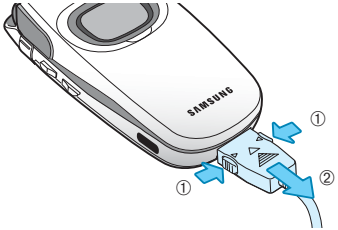

Note: You must unplug the adapter before removing the battery from the phone during charging; otherwise, the phone could be damaged.

Low Battery Indicator

When the battery is weak and only a few minutes of talk time remain, a warning tone sounds and a message repeats at regular intervals on the display.

When the battery level becomes too low, the phone automatically turns off.

Switching the Phone On or Off

1. Open the folder.
2. Press and hold the ☎/⏻ key until the phone switches on.
3. If the phone asks you to enter the phone password, enter the password and press the **OK** soft key. The phone password is preset to "00000000" at the factory. For further details, see page 163.
4. If the phone asks for a PIN, enter the PIN and press the **OK** soft key. For further details, see page 164.

   The phone searches for your network and, after finding it, the idle screen appears on the display, as illustrated below. Now, you can make or receive a call.

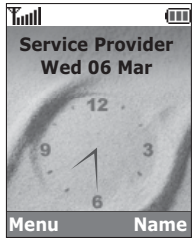

Note: The display language is preset to English at the factory. To change the language, use the **Language** menu (**Menu 6.5**). For further details, see page 121.

5. When you wish to switch the phone off, press and hold the ☎/⏻ key until the power-off image displays.

Call Functions

Making a Call

When the idle screen displays, enter the area code and phone number, and press the key.

Note: When you check the **Auto Redial** option in the **Extra Settings** menu (**Menu 6.7**), the phone automatically redials up to ten times when the person does not answer the call or is already on the phone. See page 125 for further details.

Making an International Call

1. Press and hold the **0** key.
   The **+** character appears.
2. Enter the country code, area code and phone number and press the key.

Correcting the Number

To clear	Press the
the last digit displayed	**C** key.
any other digit in the number	Left or Right key until the cursor is immediately to the right of the digit to be cleared. Press the **C** key. You can also insert a missing digit simply by pressing the appropriate key.
the whole display	**C** key and hold it for more than one second.

Ending a Call

When you want to finish your call, briefly press the key.

Redialling the Last Number

The phone stores the numbers you dialled, received or missed if the caller is identified. See "Call Records" on page 102 for further details.

To recall any of these numbers:

1. If you have typed characters on the display, press the key to return to Idle Mode.
2. Press the key to display a list of the last numbers in the order in which the calls were made.
3. Use the Up and Down keys to scroll through the numbers until the number you want highlights.
4.

To	Press the
dial the number	key.
edit the number	**Options** soft key and select **Edit**. Change the number as required, referring to "Correcting the Number" on page 22.
delete the number	**Options** soft key and select **Delete**.
delete all of the numbers on the Call Log list	**Options** soft key and select **Delete All**. When a confirming message displays, press the **Yes** soft key.

Making a Call from Phonebook

You can store the phone numbers that you use regularly in the SIM card or the phone's memory, which are collectively called Phonebook. Simply select a name to recall the associated number. For further details about the Phonebook features, see page 31.

Adjusting the Volume

During a call, if you want to adjust the earpiece volume, use the volume keys on the left side of the phone.

Press the ▲ key to increase the volume level and the ▼ key to decrease the level.

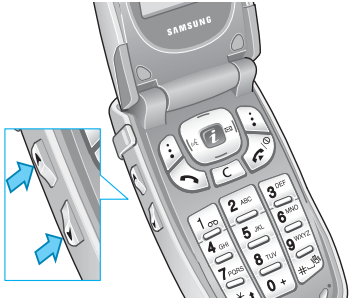

In Idle Mode, you can also adjust the keypad tone volume using these keys.

Answering a Call

When somebody calls you, the phone rings and shows the incoming call animation.

When the caller can be identified, the caller's phone number, or name if stored in your Phonebook, displays.

1. If necessary, open the folder. Press the key or the **Accept** soft key to answer the incoming call.

   When the **Anykey Answer** option in the **Extra Settings** menu (**Menu 6.7**) is checked, you can press any key to answer a call except for the key and the **Reject** soft key. See page 125.

   When the **Active Folder** option in the **Extra Settings** menu (**Menu 6.7**) is checked, you can answer the call simply by opening the folder. See page 125.

   Note: To reject the call, press and hold the volume keys before opening the folder, or press the **Reject** soft key or key.

2. End the call by closing the folder or pressing the key.

Note: You can answer a call while using Phonebook or menu features. After ending the call, the display returns to the function screen you were using.

Viewing Missed Calls

When you are unable to answer a call for any reason, you can find out who is calling you, if this service is available, so that you can call the person back.

The number of missed calls displays on the idle screen immediately after a call is missed.

To view the missed call immediately:

1. If the phone is closed, open the folder.
2. Press the **View** soft key.

   The number for the most recent missed call displays, if available.

3.

To	Press the
scroll through the missed calls	Up or Down key.
call the number displayed	key.
edit or delete a missed call number	**Select** soft key. See below.

Editing a Missed Call Number

Note: When the number for the missed call is not available, the **Edit** option does not display.

1. Press the **Options** soft key.
2. Press the Up or Down key to highlight the **Edit** option.
3. Press the **Select** soft key.

4. Change the number, as required.
5.

To	Press the
call the number	key.
store the number	**Save** soft key and enter the name and location required. For further details, see page 31.

Deleting a Missed Call

1. Press the **Options** soft key.
2. If necessary, press the Up or Down key to highlight the **Delete** option.
3. Press the **Select** soft key.

You can press the /⏻ key at any time to exit the Missed Call feature.

Note: You can access the Missed Call feature at any time by selecting the **Missed Calls** menu (**Menu 4.1**). For further details, see page 102.

Quickly Switching to Silent Mode

Silent Mode is convenient when you wish to stop the phone from making noise, in a theatre for example.

In Idle Mode, press and hold the # key until the "Silent Mode" message and the Vibration icon ( ) display.

In Silent Mode, your phone changes the sound settings as follows:

Option	New Setting
Alert Type (**Menu 5.3**)	Vibration
Keypad Tone (**Menu 5.4**)	Off
Message Tone (**Menu 5.5**)	Light Only
Folder Tone (**Menu 5.6**)	Off
Power off tone	Off
Extra Tones (**Menu 5.8**)	Off

To exit and reactivate the previous sound settings, press and hold the # key again until "Exit Silent Mode" appears. The Vibration icon ( ) no longer displays.

Note: When you turn the phone off, Silent Mode is automatically deactivated.

Selecting Functions and Options

Your phone offers a set of functions that allow you to customise it. These functions are arranged in menus and sub-menus, accessed using the two soft keys marked and . Each menu and sub-menu allows you to view and alter the settings of a particular function.

The roles of the soft keys vary according to the function you are currently using; the label on the bottom line of the display just above each key indicates its current role.

Example:

Press the left soft key to access Menu Mode.

Press the right soft key to access the Phonebook features.

To view various functions/options available and select the one you want:

1. Press the appropriate soft key.

2.

To	Press the
select the: • function displayed • option highlighted	**Select** soft key or the Right key.
view the next function or highlight the next option on a list	Down key or ▼ key on the left side of the phone.
move back to the previous function or option on a list	Up key or ▲ key on the left side of the phone.
move back up one level in the structure	Left key, ↺ soft key or **C** key.
exit the structure without changing the settings	☎/⏻ key.

In some functions, you may be asked for a password or PIN. Enter the code and press the **OK** soft key.

Note: When you access a list of options, your phone highlights the current option. If, however, there are only two options, such as **On**/**Off** or **Enable**/**Disable**, your phone highlights the option that is not currently active so that you can select it directly.

Phonebook

You can store phone numbers and their corresponding names in the memory of your SIM card and phone's memories. They are physically separate but are used as a single entity, called Phonebook.

Storing a Number with a Name

There are two ways to store a number:

- Using the **Save** soft key in Idle Mode
- Using the **New Entry** option in the Phonebook menu

Storing a Number in Idle Mode

As soon as you start to enter a number, **Save** appears above the left soft key to allow you to store the number in Phonebook.

1. Enter the number you want to store.

   Note: If you make a mistake while entering a number, correct it using the **C** key. For further details, see page 22.

2. When you are sure that it is correct, press the **Save** soft key.

3. Select an icon to identify the category of the number to be stored. Three categories are available:
   - : Mobile phone number
   - : Office number
   - : Home number

   To select the category, press the Left or Right key and press the **Select** soft key.

4. Select a memory location, either **SIM** or **Phone**, by pressing the Up or Down key and press the **Select** soft key.

   Note: When you change phones, any numbers stored in your SIM card memory are automatically available with the new phone, whereas any numbers stored in the phone's memory must be reentered.

5. Enter a name and press the **OK** soft key.

   The maximum length of a name depends on your SIM card. For further details about how to enter characters, see page 42.

6. If you do not want to save the number and name in the suggested location, press the **C** key to clear the location number and enter another location by pressing the number keys.

7. Press the **OK** soft key to store the name and number.

   After storing, the phone displays the Phonebook entry or name you just created.

8.

To	Press the
use the entry options	**Options** soft key. For further details, see page 34.
return to the idle screen	☎/⏻ key.

Storing a Number Using the Phonebook Menu

1. When the idle screen displays, press the **Name** soft key.

2. Scroll to **New Entry** by pressing the Up or Down key and press the **Select** soft key.

3. Select an icon to identify the category of the number to be stored by pressing the Left or Right key, and press the **Select** soft key.

   Note: The E-mail icon ( ) is available in this step. It allows you to save an e-mail address instead of a phone number.

4. Select a memory location, either **SIM** or **Phone**, by pressing the Up or Down key and press the **Select** soft key

5. Enter a name and press the **OK** soft key.

   The maximum length of a name depends on your SIM card. For further details about how to enter characters, see page 42.

6. Enter the number or address you want to store and press the **Save** soft key.

7. Continue the procedure from Step 6 on page 32 to store the number.

Using Phonebook Entry Options

While accessing any Phonebook entry, press the **Options** soft key to access the options for the entry.

To	Press the
select the highlighted option	**Select** soft key or the Right key.
highlight a different option	Up or Down key until the option you want highlights.

The following options are available:

Paste: allows you to paste the number into the normal dialling mode. Use this option to dial a number similar to one in Phonebook, such as a different extension in the same office.

Use the **C** key to change the number as required; see page 22 for further details. When you are ready to dial, press the key.

Edit: allows you to edit the name and number.

Select **One Entry** to change one number for the selected name. If you change the name, the number is saved separately. Select **All Entry** to change the name of the entry.

Delete: allows you to delete the name and number from Phonebook. You are asked to confirm that you wish to delete the name and number by pressing the **Yes** soft key.

Copy: allows you to copy the number to another location. Use this option to store a number similar to one already in the memory; once copied, edit the number and store it in Phonebook.

Caller Group: allows you to organise your Phonebook entries in caller groups so that the phone alerts you in a specific way when a person from one of your groups calls you. Select one of the ten groups available.

To remove an entry from a group, select the **No Group** option.

For further details about how to change caller group properties, see page 37.

Add Entry: allows you to add a new number to the currently selected name.

Send via IrDA: allows you to send all entries or one entry of the selected name to other IrDA-compatible phones. For further details, see page 115.

Searching for a Number in Phonebook

After storing numbers in Phonebook, you can search for them in two ways; by name and by caller group.

Searching for a Number by Name

1. When the idle screen displays, press the **Name** soft key.
2. Press the **Select** soft key when **Search** highlights. You are asked to enter a name.

3. Enter the first few letters of the name that you want to find.

   The Phonebook entries are listed, starting with the first entry matching your input.

4.

To	Press the
view the highlighted entry	**View** soft key.
select a different entry	Up or Down key until the entry highlights.
look for a name starting with a different letter	key labelled with the letter you want to enter.

5. Once you have found the entry, press the key to dial the number, or press the **Options** soft key to access the Phonebook entry options; for further details, see page 34.

Searching for a Number by Caller Group

1. When the idle screen displays, press the **Name** soft key.
2. Scroll to **Group Search** by pressing the Up or Down key and press the **Select** soft key. You are asked to enter a group name.
3. Enter the first few letters of the group name that you want to find.

   The caller groups are listed, starting with the first group matching your input.

4. If necessary, scroll to a group by pressing the Up or Down key and press the **View** soft key.

   The Phonebook entries in the caller group are listed.

5.

To	Press the
view the highlighted entry	**View** soft key.
select a different entry	Up or Down key until the entry you want highlights.

6. Once you have found the entry, press the key to dial the number, or press the **Options** soft key to access the Phonebook entry options; for further details, see page 34.

Editing a Caller Group

1. When the idle screen displays, press the **Name** soft key.
2. Scroll to **Group Edit** by pressing the Up or Down key and press the **Select** soft key.
3. Scroll through the group list by pressing the Up or Down key.
4. When the group you want highlights, press the **Options** soft key.

5. Select each option and change the settings, as required. The following options are available:
   - **Call Ring Tone**: allows you to set a ring tone to be used when you receive a voice call from a person in the group.
   - **SMS Tone**: allows you to set a ring tone to be used when you receive a message from a person in the group.
   - **Graphic**: allows you to set a graphic icon to be displayed when you receive a voice call from a person in the group.
   - **Group Name**: allows you to assign a name to the group. For further details about how to enter characters, see page 42.
6. When you finish changing the settings, press the **C** or ☎/⏻ key.

Speed-dialling

Once you have stored phone numbers in Phonebook, you can set up to eight speed-dial entries and then dial them easily whenever you want, simply by pressing the associated number key.

Setting Up Speed-dial Entries

1. When the idle screen displays, press the **Name** soft key.
2. Scroll to **Speed Dial** by pressing the Up or Down key and press the **Select** soft key.

3. Select the key to which you wish to assign the speed-dialling number, from the **2** to **9** keys, and press the **OK** soft key.

   Note: If you have already assigned a number to the key, the **Options** soft key replaces the **OK** soft key. Go to Step 6.
4. Select a Phonebook entry from the list and press the **View** soft key.
5. Select a number, if the entry has more than one, by pressing the Up or Down key and press the **Select** soft key.
6. Once you have assigned a number to the key, you can use the following options by pressing the **Options** soft key:
   - **Change**: allows you to assign a different number to the key.
   - **Delete**: allows you to clear the setting so that no number is assigned to the key.
   - **Delete All**: allows you to clear the settings for all keys so that no numbers are assigned to any of the keys.
   - **Number**: allows you to view the number assigned to the key.
7. When you finish setting the options, press the **C** or ☎/⏻ key.

Speed-dialling from Phonebook

To speed-dial the numbers assigned to keys **2** to **9**, press and hold the appropriate key.

Note: Memory location 1 is reserved for your Voice Mail server number.

Deleting All of the Phonebook Entries

You can delete all of entries in the selected memory or both memories.

1. When the idle screen displays, press the **Name** soft key.
2. Scroll to **Delete All** by pressing the Up or Down key and press the **Select** soft key.
3. To place a check mark by the memory you want to empty, **All**, **SIM** or **Phone**, press the **Mark** soft key.

   You can remove the check mark by pressing the **Unmark** soft key.
4. When you are finished marking, press the **Delete** soft key to delete the entries in the selected memory.
5. Enter the phone password and press the **OK** soft key.

   Note: The password is preset to "00000000" at the factory. To change it, see page 123.
6. When the confirming message appears, press the **Yes** soft key.

   To cancel the deletion, press the **No** soft key.
7. When you finish deleting, press the **C** or ☎/⏻ key.

Checking the Memory Status

You can check how many names and numbers are stored in Phonebook, in both the SIM card and phone memories. You can also see the capacity of both memories.

1. When the idle screen displays, press the **Name** soft key.
2. Select the **Memory Status** option by pressing the Up or Down key and press the **Select** soft key.
3. Press the Up or Down key to view the number of existing and remaining entries in the SIM card and phone memories.
4. When you finish checking, press the **C** or ☎/⏻ key.

Entering Text

When using your phone, you will often need to enter text, such as when storing a name in Phonebook, creating your personal greeting or scheduling events on your calendar. You can enter alphanumeric characters by using your phone's keypad.

Your phone has the following text input modes:

- **T9 mode**

  This mode allows you to enter words with only one keystroke per letter. Each key on the keypad has more than one letter – when you press the **5** key once, J, K or L displays. The T9 mode automatically compares your keystrokes with an internal linguistic dictionary to determine the correct word, thus requiring far fewer keystrokes than the traditional alphabet mode.

- **Alphabet mode**

  This mode allows you to enter letters by pressing the key labelled with the letter you want to enter once, twice, three or four times until it displays.

- **Number mode**

  This mode allows you to enter numbers.

- **Symbol mode**

  This mode allows you to enter various symbols and special characters.

Changing the Text Input Mode

When you are in a field that allows characters to be entered, you will notice the text input mode indicator on the display.

Example: Writing a text message

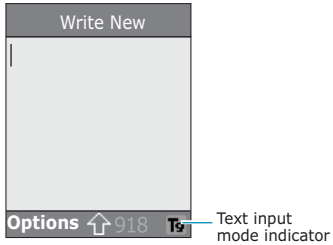

To select the	Press the right soft key until
T9 mode	T9 displays. See page 44.
Alphabet mode	A displays. See page 46.
Number mode	1 displays. See page 47.
Symbol mode	the symbol list displays. See page 48.

Note: Depending upon your country, the text input mode for your language may be available.

Using the T9 Mode

The T9 predictive text input mode allows you to key in any character using single keystrokes. This text input mode is based on a built-in dictionary.

To enter a word in the T9 mode:

1. When you are in the T9 mode, start entering a word by pressing keys **2** to **9**. Press each key only once for one letter.

   Example: To enter "HELLO" in the T9 mode, press the **4**, **3**, **5**, **5** and **6** keys.

   The word that you are typing appears on the display. It may change with each key that you press.

2. Enter the whole word before editing or deleting the keystrokes.

3. If the word is correct, start entering the next word.

   Otherwise, press the **0**, Up or Down key repeatedly to display alternative word choices for the keys that you have pressed.

   Example: Both "OF" and "ME" use the **6** and **3** keys. The phone displays the most commonly used choice first.

4. Put a space between words by pressing the # key.

To add a new word into the T9 dictionary:

1. After pressing the keys corresponding to the word you want to add, press the **0** or Down key to display the alternative words.

2. When you press the **0** or Down key at the last alternative word, the display shows **Add** on the bottom line. Press the **Add** soft key.

3. If necessary, clear the word using the **C** key and enter the word you want to add using the alphabet mode; see page 46.

4. Press the **OK** soft key.

   The word is added to the T9 dictionary and becomes the first word for the associated keypress.

Note: This feature may not be available for some languages.

- To enter periods, hyphens or apostrophes, press the **1** key. The T9 mode applies grammar rules to ensure that the correct punctuation is used.

  Example: The **1** key is used twice to display two punctuation marks:

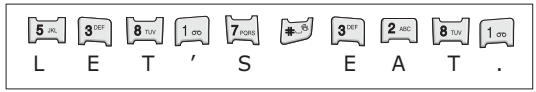

- To shift the case in the T9 mode, use the * key. There are three cases; Lower case (No indicator), Initial Capital (⇧) and Capital lock (⇧).

- You can move the cursor by using the Right and Left keys. To delete letters, press the **C** key. Press and hold the **C** key to clear the display.

Using the Alphabet Mode

Use the **1** to **0** keys to enter your text.

1. Press the keys labelled with the required letter:
   - Once for the first letter
   - Twice for the second letter
   - And so on
2. Select the other letters in the same way.

Note: The cursor moves to the right when you press a different key. When entering the same letter twice or a different letter on the same key, just wait for a few seconds for the cursor to move to the right automatically, and then select the next letter.

Refer to the table below for further details about the characters available:

Key	Characters in the Order Displayed	
	Upper Case	Lower Case
1	Space . 1 ! ? & ¡ ¿ §	. % @ _ £ $ ¥ ¤ §
2	A B C 2 Ä Å Æ Ç Γ	a b c 2 à ä åæ Γ
3	D E F 3 É Δ Φ	d e f 3 è é Φ
4	G H I 4 Θ Ψ	g h i 4 ì Ψ
5	J K L 5 Λ	j k l 5 Λ
6	M N O 6 Ñ Ø Ö ö	m n o 6 ñ ø ò ö
7	P Q R S 7 Π Σ Ξ	p q r s 7 ß Σ Ξ
8	T U V 8 Ü ü	t u v 8 ù ü
9	W X Y Z 9 Ω	w x y z 9 Ω
0	0 * # , ; ' " =	/ : - + ( ) < >

Note: If you have the text input mode for your language, depending upon your country, the characters available in this mode may be different.

- To insert a space, press the # key.
- To shift the case in the alphabet mode, use the * key. There are three cases; Lower case (No indicator), Initial Capital (⇧) and Capital lock (⇧).
- You can move the cursor by using the Left and Right keys. To delete letters, press the **C** key. Press and hold the **C** key to clear the display.

Using the Number Mode

The number mode enables you to enter numbers into a text message. Press the keys corresponding to the digits you want to enter.

Using the Symbol Mode

The symbol mode enables you to insert symbols into a text message.

To	Press the
select a symbol	corresponding number key.
display more symbols	Up or Down key.
insert the symbol(s) into your message	**OK** soft key.
cancel your input and return to the previous mode	**Back** soft key.

Options During a Call

Your phone provides a number of control functions that you can use during a call.

Putting a Call on Hold

You can place the current call on hold whenever you want. You can make another call while you have a call in progress if your network supports this service. When you have an active call and a call on hold, you may switch between the two calls, changing the one on hold to active and placing the other on hold.

To place a call on hold, simply press the **Hold** soft key. You can reactivate the call whenever you want, by pressing the **Unhold** soft key.

To make a call while you have a call in progress:

1. Enter the phone number that you wish to dial or look it up in Phonebook.

   For details about searching for a number in Phonebook, see page 35.

2. Press the key to dial the second call.

   The first call is automatically put on hold.

Or,

1. Put the current call on hold by pressing the **Hold** soft key.

2. Make the second call in the normal way.

To switch between the two calls, simply press the **Swap** soft key.

The current call is placed on hold and the call on hold is reactivated so that you can continue conversing with the other person.

When you want to finish, end each call normally by pressing the ☎/⏻ key.

Using the Menu Functions

During a call, you can access the main menu functions.

1. Press the **Options** soft key.
2. Press the **OK** soft key when the **Menu** option highlights.
3. Press the Up or Down key to scroll through the menu list.

   Note: You cannot use some menus during a call. They are deactivated on this list.

4. When the menu you want highlights, press the **Select** soft key.
5. If the selected menu has sub-options, repeat steps 4 and 5.

For further details about the menu functions available, see the list on page 59.

Switching the Microphone Off (Mute)

You can temporarily switch your phone's microphone off so that the other person cannot hear you.

Example: You wish to say something to another person in the room but do not want the other person to hear you.

To switch the microphone off temporarily:

1. Press the **Options** soft key.
2. Press the Down key to highlight the **Mute** option.
3. Press the **OK** soft key.

   The other person can no longer hear you.

To switch the microphone back on:

1. Press the **Options** soft key.
2. If necessary, press the Down key to highlight the **Unmute** option.
3. Press the **OK** soft key.

   The other person can hear you again.

Muting/Sending Key Tones

These options allow you to turn the key tones off or on. If the **Mute Keys** option is selected, your phone does not transmit the key tones, which allows you to press keys without hearing annoying key tones during a call.

Note: To communicate with answering machines or computerised telephone systems, the **Send Keys** option must be selected.

Sending DTMF Tones

You can send the DTMF (dual tone multi-frequency) tones of the number on the display during a call.

This option is helpful for entering a password or account number when you call an automated system, like a banking service.

To send the DTMF tones:

1. When you are connected to the teleservice system, press the **Options** soft key.
2. Press the Down key to highlight the **Send DTMF** option.
3. Press the **OK** soft key.
4. Enter the number you want to send and press the **OK** soft key.

   The tones of the displayed number are sent.

Searching for a Number in Phonebook

You can search for a number in Phonebook during a call.

1. Press the **Options** soft key.
2. Press the Down key to highlight the **Phonebook** option.
3. Press the **OK** soft key.

   The Phonebook entries are listed.
4. Enter the name that you wish to find.

   If you enter the first few letters of the name, the Phonebook entries are listed, starting with the first entry matching your input.
5. To view the highlighted entry, press the **View** soft key.

For further details about the Phonebook feature, see page 31.

Answering a Second Call

You can answer an incoming call while you have a call in progress, if your network supports this service and you have set the **Call Waiting** menu (**Menu 8.3**) to **Activate**; see page 143. You are notified of an incoming call by a call waiting tone.

To answer a call while you have a call in progress:

1. Press the key to answer the incoming call. The first call is automatically put on hold.
2. To switch between the two calls, press the **Swap** soft key.
3. To end the call on hold, press the **Options** soft key and select the **End Held Call** option.

   To end the current call, press the key.

Making a Multi-party Call

A multi-party call is a network service that allows up to six people to take part simultaneously in a multi-party or conference call. For more information, contact your service provider.

Setting up the Multi-party Call

1. Call the first participant in the normal way.
2. Call the second participant in the normal way. The first call is automatically put on hold.

3. To join the first participant to the multi-party call, press the **Options** soft key and select the **Join** option. Press the **OK** soft key.
4. To add a new person to the multi-party call, call the person in the normal way and press the **Options** soft key. Select the **Join** option and press the **OK** soft key.

You can add incoming callers by answering the call, pressing the **Options** soft key, and selecting the **Join** option. Repeat as required.

Having a Private Conversation With One Participant

1. Press the **Options** soft key and choose the **Select One** option. Press the **OK** soft key.

   The list of call participants appears.
2. Highlight a person from the list by pressing the Up or Down key, and press the **Select** soft key or the key.
3. When the **Private** option highlights, press the **OK** soft key.

   Now you can talk privately with that person. The other participants can still converse with each other.
4. To return to the multi-party call, press the **Options** soft key and select the **Join** option. Press the **OK** soft key.

   All the multi-party call participants can now hear each other.

Dropping One Participant

1. Press the **Options** soft key and choose the **Select One** option. Press the **OK** soft key.

   The list of call participants appears.

2. Highlight a person from the list by pressing the Up or Down key, and press the **Select** soft key or the key.

3. Press the Down key to select the **Remove** option and press the **OK** soft key.

   The call ends with that participant, but you can continue to talk with the others.

4. When you want to end the multi-party call, close the folder or press the key.

Using the Menus

The phone offers a range of functions that allow you to tailor it to your needs. These functions are arranged in menus and sub-menus.

The menus and sub-menus can be accessed by scrolling with the navigation keys or by using the shortcuts.

Accessing a Menu Function by Scrolling

1. In Idle Mode, press the **Menu** soft key to access Menu Mode.

2. Scroll with the Up or Down key to reach a main menu, **Phone Settings** for example. Press the **Select** soft key or the Right key to enter the menu.

3. If the menu contains any sub-menus, **Language** for example, you can access them by scrolling with the Up or Down key and pressing the **Select** soft key or the Right key.

   If the menu that you have selected contains further options, repeat this step.

4.

To	Press the
scroll through the menus	Up or Down key, or use the and keys.
confirm the chosen setting	**Select** soft key or the Right key.
return to the previous menu level	soft key or the Left key.
exit the menu without changing the settings	key.

Accessing a Menu Function by Using Its Shortcut

The menu items, such as menu, sub-menus and options, are numbered and can be accessed quickly by using their shortcut numbers. The shortcut number is shown on the bottom right next to the ↺ soft key on the display. Simply press the **Menu** soft key and enter the number of the menu you want.

Note: The numbers assigned to each menu are indicated on the list on page 59. They may not match the menu number on the phone, depending on the services supported by your SIM card.

Example: Accessing the **Language** option.

1. Press the **Menu** soft key.
2. Press the **6** key for **Phone Settings**.
3. Press the **5** key for **Language**.

   The languages available display.

List of Menu Functions

The following list shows the menu structure available and indicates the number assigned to each option and the page where you can find a description of each feature.

Note: If you use a SIM AT card that provides additional services, the **SIM AT** menu displays when you press the **Menu** soft key to enter Menu Mode. For further details, see your SIM card instructions.

1. Text Messages (see page 65)

- 1.1 Inbox
- 1.2 Outbox
- 1.3 Write New
- 1.4 Templates
- 1.5 Settings
  - 1.5.1 Setting 1*
  - 1.5.2 Setting 2*
  - 1.5.3 Common Setting
- 1.6 Delete All
- 1.7 Memory Status
  - 1.7.1 SIM Memory
  - 1.7.2 PHONE Memory
  - 1.7.3 CB Memory
- 1.8 Voice Mail
  - 1.8.1 Connect to Voice Server
  - 1.8.2 Voice Server Number
- 1.9 Broadcast
  - 1.9.1 Read
  - 1.9.2 Receive
  - 1.9.3 Channel List
  - 1.9.4 Language

* Shows only if supported by your SIM card.

2. Picture Messages (see page 77)

- 2.1 Inbox
- 2.2 Outbox
- 2.3 Draft
- 2.4 Write New
- 2.5 Templates
- 2.6 Delete All
- 2.7 Memory Status
- 2.8 Setup
  - 2.8.1 Delivery Report
  - 2.8.2 Read Reply
  - 2.8.3 Auto Download
  - 2.8.4 Message Acceptance
  - 2.8.5 Hide ID
  - 2.8.6 Expiry Date
  - 2.8.7 Delivery Time
  - 2.8.8 Priority
  - 2.8.9 Report Allowed
  - 2.8.0 Page Duration
- 2.9 MMS Profile

3. E-Mail Messages (see page 90)

- 3.1 Inbox
- 3.2 Outbox
- 3.3 Draft
- 3.4 Write New
- 3.5 Templates
- 3.6 Delete All
- 3.7 Memory Status
- 3.8 Setup
  - 3.8.1 Account
  - 3.8.2 Check Interval
  - 3.8.3 Signature
  - 3.8.4 Send Copy to Self
- 3.9 Email-Profile

4. Call Records (see page 102)

- 4.1 Missed Calls
- 4.2 Received Calls
- 4.3 Dialled Calls
- 4.4 Delete All
- 4.5 Call Time
  - 4.5.1 Last Call Time
  - 4.5.2 Total Sent
  - 4.5.3 Total Received
  - 4.5.4 Reset Timers
- 4.6 Call Cost*
  - 4.6.1 Last Call Cost
  - 4.6.2 Total Cost
  - 4.6.3 Max Cost
  - 4.6.4 Reset Counters
  - 4.6.5 Set Max Cost
  - 4.6.6 Price/Unit

5. Sound Settings (see page 107)

- 5.1 Ring Tone
- 5.2 Ring Volume
- 5.3 Alert Type
- 5.4 Keypad Tone
- 5.5 Message Tone
  - 5.5.1 SMS Tone
  - 5.5.2 SMS-CB Tone
- 5.6 Folder Tone
- 5.7 Power On/Off
- 5.8 Extra Tones

* Shows only if supported by your SIM card.

6. Phone Settings (see page 112)

- 6.1 Infrared Activate
  - 6.1.1 With PC
  - 6.1.2 With Other Phone
- 6.2 Display Settings
  - 6.2.1 Wallpaper
  - 6.2.2 Menu Style
  - 6.2.3 Back Light
  - 6.2.4 Auto Light
  - 6.2.5 Service Light
  - 6.2.6 Graphic Logo
  - 6.2.7 Front LCD
- 6.3 Greeting Message
- 6.4 Own Number
- 6.5 Language
- 6.6 Security
  - 6.6.1 PIN Check
  - 6.6.2 Change PIN
  - 6.6.3 Phone Lock
  - 6.6.4 Change Password
  - 6.6.5 SIM Lock
  - 6.6.6 FDN Mode*
  - 6.6.7 Change PIN2*
- 6.7 Extra Settings
- 6.8 Short Cut
  - 6.8.1 Key Up
  - 6.8.2 Key Down
- 6.9 Reset Settings

7. Organiser (see page 127)

- 7.1 Alarm
  - 7.1.1 Once Alarm
  - 7.1.2 Daily Alarm
  - 7.1.3 Morning Call
  - 7.1.4 Remove Alarm
  - 7.1.5 Autopower
- 7.2 Calendar

* Shows only if supported by your SIM card.

7. Organiser (see page 127)

- 7.3 Time & Date
  - 7.3.1 Set Time
  - 7.3.2 Set Date
  - 7.3.3 World Time
  - 7.3.4 Time Format
- 7.4 Calculator
- 7.5 To Do List
- 7.6 Voice Memo
- 7.7 Currency Exchange

8. Network Services (see page 139)

- 8.1 Call Diverting
  - 8.1.1 Divert Always
  - 8.1.2 Busy
  - 8.1.3 No Reply
  - 8.1.4 Unreachable
  - 8.1.5 Cancel All
- 8.2 Call Barring
  - 8.2.1 All Outgoing
  - 8.2.2 International
  - 8.2.3 International Except to Home
  - 8.2.4 All Incoming
  - 8.2.5 Incoming While Abroad
  - 8.2.6 Cancel All
  - 8.2.7 Change Barring Password
- 8.3 Call Waiting
- 8.4 Network Selection
- 8.5 Caller ID
- 8.6 Closed User Group
  - 8.6.1 Index List
  - 8.6.2 Outside Access
  - 8.6.3 Default Group
  - 8.6.4 Deactivate*
- 8.7 Band Selection

*Shows only if the Closed User Group Feature is active.

9. Funbox (see page 148)

- 9.1 WAP Browser
  - 9.1.1 Home
  - 9.1.2 Favorite
  - 9.1.3 http://
  - 9.1.4 Settings
  - 9.1.5 Clear Cache
  - 9.1.6 Push Message
- 9.2 Games
- 9.3 Sounds
- 9.4 Images
- 9.5 Delete All
- 9.6 Memory Status
  - 9.6.1 Games
  - 9.6.2 Sounds & Images

Text Messages

Short Message Service (SMS) allows you to send and receive short text messages to and from other GSM mobile phones. In addition, your phone supports the Enhanced Messaging Service (EMS), which enables you to make messages including simple pictures, melodies, and animation. To use this feature, you must subscribe to the message service of your service provider.

When the Message icon (✉) appears, you have received new text messages. If the memory is full, an error message displays and you cannot receive any new messages. Use the **Delete** option in each message box to delete the obsolete ones.

Inbox *(Menu 1.1)*

This message box is used to store the messages that you have received.

When you enter this menu, the list of messages in the box displays with the senders' phone numbers or names, if available in your Phonebook.

1. Select a message from the list and press the **View** soft key to read the message contents.
2. To scroll through the contents, press the Up or Down key.
3. To scroll to the previous or next message, press the * or # key.

While reading a message, you can choose the following options by pressing the **Options** soft key:

Delete: allows you to delete the message.

Send: allows you to resend the message. For further details about how to send a message, see page 68.

Text Reply: allows you to reply to the sender by sending a text message.

Call Back: allows you to call the sender back.

Cut Address: allows you to extract the sender's number and URL /e-mail addresses or phone numbers from the message text, so that you can save them in your phone's memory.

Move to Phone: allows you to move the message from the SIM card to the phone memory. This option is only available when you select a message stored in the SIM card.

Move to SIM: allows you to move the message from the phone memory to the SIM card. This option is only available when you select a message stored in the phone memory.

Select Objects: allows you to save media objects, such as sounds or images, from the message into your phone. You can use the objects when writing a message. For details, see page 70.

Outbox *(Menu 1.2)*

This message box is used to store the messages that you have already sent or will send.

When you enter this menu, the list of messages in the box displays with the recipients' phone numbers or names, if available in your Phonebook.

1. Select a message from the list and press the **View** soft key to read the message contents.
2. To scroll through the contents, press the Up or Down key.
3. To scroll to the previous or next message, press the * or # key.

While reading a message, you can choose the following options by pressing the **Options** soft key:

Delete: allows you to delete the message.

Send: allows you to resend the message. For further details about how to send a message, see page 68.

Cut Address: allows you to extract the destination number and URL /e-mail addresses or phone numbers from the message text, so that you can save them in your phone's memory.

Move to Phone: allows you to move the message from the SIM card to the phone memory. This option is only available when you select a message stored in the SIM card.

Move to SIM: allows you to move the message from the phone memory to the SIM card. This option is only available when you select a message stored in the phone memory.

Select Objects: allows you to save media objects, such as sounds or images, from the message into your phone. You can use the objects when writing a message. For details, see page 70.

Write New *(Menu 1.3)*

In this menu, you can write and send a text message.

Note: When you add media objects to the message, the number of characters you can enter decreases.

Creating a Simple Text Message

1. Create your message.

   Note: For further details about entering characters, see page 42.

2. When you finish entering the message, press the **Options** soft key. The following options are available:

   - **Send Only**: allows you to send the message. The message is deleted after sending.
   - **Save and Send**: allows you to save a copy of the message and then send the message. You can read the message in your Outbox.
   - **Save Only**: allows you to save the message so that it can be sent later. You can read the message in your Outbox.
   - For further details about **Text Formatting**, **Add Objects**, **Add Templates**, **Add Phonebook**, **Add Bookmark** and **Language** options, see page 69.

3. Select **Send Only** or **Save and Send**, and press the **Select** soft key.

   If you want to just save the message, select **Save Only**. After saving the message, the phone returns to the **Text Messages** menu.

4. If you select a save option, choose the memory where the message is saved and press the **OK** soft key.

5. Enter a destination number and press the **OK** soft key.

   The message is sent.

Note: When the phone fails to send the message, it will ask you if you want to retry. Press the **OK** soft key to confirm. Otherwise, press the **Exit** soft key to return to the Write New screen.

Creating a Message Using the Options

1. Create a message.

2. Press the **Options** soft key.

3. Select one of the following options by using the Up and Down keys and pressing the **Select** soft key:

   - **Text Formatting**: allows you to format the style of the text. For the **Size** attribute, **Normal**, **Large** and **Small** sizes are available. For the **Underline** and **Strikethrough** attributes, select **On** or **Off**. These attributes can be combined.

- **Add Objects**: allows you to add a sound, melody, picture or animation to the message. Select the category of the object to be added. In each category, you can select the various factory-set items or choose an item received from other sources, such as the Internet or other phones.
- **Add Templates**: allows you to apply one of the preset message templates to the text. Select one of five messages stored in the **Templates** menu (**Menu 1.4**). For further details, see page 71.
- **Add Phonebook**: allows you to add a Phonebook entry to your message. Select one from the list.
- **Add Bookmark**: allows you to add a web page's address stored in your Favorite list (**Menu 9.1.2**). Select one from the list.
- **Language**: allows you to change the language to be used in the T9 input mode. Select the language to be used.

4. Complete the message, and send or save it by following the procedure from step 2 on page 68.

Templates *(Menu 1.4)*

Using this menu, you can preset up to five messages that you use most frequently.

Select an empty location or the message template you want and press the **Select** soft key.

The following options are available:

Edit: allows you to write a new message or edit the message.

Note: For further details about how to enter characters, see page 42.

Send Message: allows you to retrieve the message. Once you have completed the message, you can send, save and send, or simply save it. For further details about how to send a message, see page 68.

Delete: allows you to delete the message. You are asked to confirm the deletion by pressing the **Yes** soft key.

Settings *(Menu 1.5)*

In this menu, you can set up default message information. A setting group is a collection of settings required to send messages. The number of setting groups available depends on the capacity of your SIM card.

Note: The last setting you accessed is automatically activated for sending messages.

Setting x (where **x** is the setting group number): each group has its own sub-menu.

Service Centre: allows you to store or change the number of your message centre, which is required when sending messages. You must obtain this number from your service provider.

Default Destination: allows you to store the default destination number. The number automatically displays on the Destination screen when you create a message.

Default Type: allows you to set the default message type to **Text**, **Fax**, **Email** or **Paging**. The network can convert the messages into the selected format.

Default Validity: allows you to set the length of time your text messages are stored at the message centre while attempts are made to deliver them.

Setting Name: allows you to give a name to the setting group currently being defined.

Common Setting: The following options are available:

Reply Path: allows the recipient of your message to send you a reply via your message centre, if your network supports this service.

Delivery Reports: allows you to activate or deactivate the report function. When this function is activated, the network informs you whether or not your message has been delivered.

Bearer Selection: allows you to choose either **GSM** or **GPRS**, depending on your network.

Delete All *(Menu 1.6)*

This menu allows you to delete all of the text messages in each message box. You can also delete all of your messages at one time.

To	Press the
select a message box to clear	Up or Down key. To delete all of your messages, select **All Messages**.
place a check mark	**Mark** soft key.
remove a check mark	**Unmark** soft key.
delete the marked messages	**Delete** soft key.

When a confirming message displays, press the **Yes** soft key to confirm.

Memory Status *(Menu 1.7)*

This menu shows how many messages are currently stored in the SIM, phone and CB (cell broadcast) memories.

Voice Mail *(Menu 1.8)*

This menu provides you with a way of accessing your voice mailbox, if your network supports this service.

The following options are available:

Connect to Voice Server: before using this feature, you must enter the voice server number obtained from your service provider (see menu option **1.8.2**). You can then select a server number from the list and press the **OK** soft key to listen to your messages.

You can quickly connect to the voice server by pressing and holding the **1** key in Idle Mode.

Voice Server Number: allows you to change the voice mail server number, if necessary.

To	Press the
enter the server number	corresponding numeric keys.
correct a digit	**C** key.
move the cursor to the left or right without clearing a digit	Up or Down key.

Note: Voice Mail is a network feature. Please contact your service provider for further details.

Broadcast *(Menu 1.9)*

This network service allows you to receive text messages on various topics, such as the weather or traffic. Cell Broadcast (CB) messages display as soon as they are received, provided that:

- the phone is in Idle Mode.
- the **Receive** option is set to **Enable**.
- the message channel is currently active on the channel list.

The following options are available:

Read: lets you view the received message. The **Volatile** box displays the messages from the network, but loses its contents as soon as the phone is switched off. Scroll through the message by using the Up and Down keys. While reading a message, press the **Save** soft key to store the message in the **Archive** box for later retrieval.

Receive: allows you to enable or disable the reception of broadcast messages.

Channel List: allows you to indicate the channels from which you wish to receive broadcast messages. The following options are available:

Select: use to enable or disable channels on the list by marking or unmarking them respectively. A check mark displays in front of each selected channel.

Add Channel: use to enter the ID and title for a new channel.

Delete: use to remove a channel from the list.

Edit: use to change the ID and title of an existing channel.

Language: allows you to select your preferred language to display cell broadcast messages.

Please contact your service provider for further details.

Picture Messages

Multimedia Message Service (MMS) is a messaging service very similar to Short Message Service (SMS). It provides automatic and immediate delivery of personal multimedia messages from phone to phone or from phone to e-mail.

In addition to the familiar text content of text messages, multimedia messages can contain images, graphics, voice and audio clips. An MMS message is a multimedia presentation in a single entry. It is not a text file with attachments.

Using the MMS feature, your phone can receive multimedia messages. You can also send picture messages, which are short messages that contain images, such as your photos or graphics you downloaded from the Internet. This function is available only if it is supported by your service provider. Only phones that offer picture message features can receive and display picture messages.

Inbox *(Menu 2.1)*

Viewing a Message When You Receive it

When a new multimedia message comes in, the display shows a text notification along with the sender's number.

1. Press the **View** soft key to view the message.

   The display shows brief information about the message, such as the sender's number, the message size and the subject.

   If you want to view the message later in the Inbox, press the **Exit** soft key.

2. To scroll through the message information, press the Up or Down key.

While viewing the information, press the **Options** soft key to use the following options:

Retrieve: retrieves the message from the MMS server.

Delete: deletes the message.

More Information: shows you detailed information about the message.

Viewing a Received Message in the Inbox

When you access the **Inbox** menu (**Menu 2.1**), the list of multimedia messages you received displays with the senders' phone numbers, if they are available in your Phonebook, or subjects. The icons on the left tell you the status of the messages.

- : Messages you have already read.
- : Messages you haven't read yet.

1. Select a message on the list and press the **Select** soft key.

   The display presents the message and scrolls to the next page, if it has one, after a specified time; for details about setting the time, see page 88.

2. Press the **OK** soft key to go to the message view screen.

   Or, the display automatically switches to the screen.

3. To scroll through the message, press the Up or Down key.

   If the message has more than one page, you can scroll through the pages by using the Left and Right keys.

While viewing a message, you can choose the Message options by pressing the **Options** soft key.

If you are viewing a new message, the options are the same as when you view a message as soon as you receive it. See the previous section.

When you are reviewing a message, the following options are available:

Delete: deletes the message.

Reply: allows you to reply to the sender by sending a text or picture message.

Callback: allows you to call the sender back.

Cut Address: allows you to extract the sender's number, so that you can dial the number or save it in your Phonebook.

Forward: allows you to forward the message to another person.

Save Picture: allows you to save an image from the message into your phone. Images are stored in the **Images** folder (**Menu 9.4**).

Save Sound: allows you to save a sound from the message into the **Sounds** folder (**Menu 9.3**).

Information: shows you information about the message, such as subject, sender's address, message size, status and priority.

Outbox *(Menu 2.2)*

When you access this menu, the list of the picture messages you sent or saved displays. The icons on the left tell you the status of the messages.

- : Messages currently being sent
- : Messages sent
- : Messages your phone couldn't send
- : Messages to be sent
- : Messages deferred

1. Select a message on the list and press the **View** soft key.

   The display presents the message and scrolls to the next page, if it has one, after a specified time; for details about setting the time, see page 88.

2. Press the **OK** soft key to go to the message view screen.

   Or, the display automatically switches to the screen.

3. To scroll through the message, press the Up or Down key.

   If the message has more than one page, you can scroll through the pages by using the Left and Right keys.

While viewing a message, you can choose the following options by pressing the **Options** soft key:

Delete: deletes the message.

Cut Address: allows you to extract the destination numbers or addresses, so that you can dial a number or save them in your Phonebook.

Send: allows you to resend the message.

Edit Message: allows you to change the message contents, sound, picture or text.

Information: shows you information about the message, such as subject, recipient's address, message size, status and priority.

Draft *(Menu 2.3)*

After creating a picture message, you can store it in this message box for later sending.

For further details about viewing a message, see "Outbox" on page 80.

Write New *(Menu 2.4)*

This menu allows you to create a new picture message and then send it to multiple destinations.

Creating and Sending a Picture Message

1. Enter the subject of your message and press the **OK** soft key.

   For further details about entering characters, see page 42.

2. When **Add Here** highlights, press the **Options** soft key and add the message contents using one of the following options:

   - **Add Text**: enter the message text and press the **OK** soft key.
   - **Add Picture**: allows you to add a picture stored in the **Images** folder (**Menu 9.4**). Choose a picture and press the **Select** soft key.
   - **Add Sound**: allows you to add a sound file. Select **Record** to record a new voice memo, or **Sound List** to add one of sounds in the **Sounds** folder (**Menu 9.3**) or voice memo list (**Menu 7.6.2**). Some downloaded sounds may not be added depending on their file formats.
   - **Send**: allows you to send the message. Use this option when you finish creating the message. This option is activated after you add content to the message.

   - **Save**: saves the message in the **Draft** (**Menu 2.3**) or **Templates** (**Menu 2.5**) box for later use. This option is activated after you add content to the message.
   - **Settings**: allows you to change the message settings. For further details about each setting option, see page 88. After changing the settings, you need to press the ↺ soft key or the **C** key to go to back to the options screen.
   - **Add Destination**: allows you to enter destination numbers or addresses. See steps 7 to 12 on page 84. After adding them, you need to press the ↺ soft key or the **C** key to go to back to the option screen.
   - **Preview**: shows your message as it will display on the recipient's phone.

   Note: You can add text, an image and a sound once for each page.

3. When the added content displays, press the Down key to highlight **Add Here**.

4. Repeat steps 2 and 3 until you finish creating your message.

5. If you want to change the added items, press the Up or Down key to highlight one and press the **Options** soft key. The following options are available:

   - **Edit Text**/**Picture**/**Sound**: allows you to change text or replace the image or sound with another one.
   - **Add Page**: allows you to add more pages. You can move to each page using the Left or Right key when **Page** highlights on the message screen.

- **Delete**: deletes the item from your message.
- **Duration**: allows you to set how long text, an image or a sound displays on the message presentation screen. After a specified time, the display scrolls to the next item and then continues to the next page.
- **Send**: allows you to send the message.
- **Save**: saves the message in the **Draft** (**Menu 2.3**) or **Templates** (**Menu 2.5**) box for later use.
- **Settings**: allows you to change the message settings. For further details about each setting options, see page 88.
- **Add Destination**: allows you to enter destination addresses. See steps 7 to 12.
- **Preview**: shows your message as it will display on the recipient's phone.

Note: The options available are different depending on the item you select on the message screen.

6. When you are finished creating the message, choose **Send** from the options and press the **Select** soft key.

7. Select **To**, **Cc** or **Bcc** to enter a destination number or address and press the **Select** soft key.

8. Choose one of the following options and press the **Select** soft key:
   - **Phone Number**: allows you to enter the phone number you want.
   - **E-Mail**: allows you to enter the e-mail address of the recipient to send the message as an e-mail.
   - **Phone Book**: allows you to retrieve a number from your Phonebook.

9. Enter a number or an e-mail address, or select a number in Phonebook.

10. When the correct number or address displays, press the **OK** soft key.

11. To add a destination, press the **Select** soft key when **Add Destination** highlights. Repeat from step 8.

    If you want to edit the destinations, select one and press the **Select** soft key. You can change or delete it.

12. When you are finished adding the destinations to the type, press the **C** key or the ↺ soft key.

13. To enter numbers or addresses, repeat steps 7 through 12.

    You can enter up to 10 destinations for **To**, **CC** and **Bcc**.

14. When you are finished entering the destinations, select **Send Message** and press the **Select** soft key on the Picture Msg Send screen.

    Your phone sends the message.

Templates *(Menu 2.5)*

This menu stores messages you saved as templates so that you can use them to make new messages.

1. Scroll through the template list using the Up or Down keys.
2. When the message template you want highlights, press the **Select** soft key.
3. Press the **OK** soft key to use the following options, or the display automatically shows the options after a specified time:
   - **Edit Message**: allows you to send a message using the template. For further details about how to send a message, see page 82.
   - **Delete**: allows you to delete the message. You are asked to confirm the deletion by pressing the **Yes** soft key.
4. Press the ☎/⏻ key to return to Idle Mode.

Delete All *(Menu 2.6)*

This menu allows you to delete all of the picture messages in each message box. You can also delete all of your messages at one time.

To	Press the
select a message box to clear	Up or Down key. To delete all of your messages, select **All Messages**.
place a check mark	**Mark** soft key.
remove a check mark	**Unmark** soft key.
delete the marked messages	**Delete** soft key.

When a confirming message displays, press the **Yes** soft key to confirm.

Memory Status *(Menu 2.7)*

You can check the amount of the memory for picture messages.

Each time you press the **Next** soft key, the display shows the total space, including the free and used space. It also shows how much space is currently occupied by each message box.

Setup *(Menu 2.8)*

You can change the default settings for sending or receiving picture messages.

The following options are available:

Delivery Report: when this option is enabled, the network informs you whether or not your message has been delivered.

Read Reply: when this option is enabled, your phone sends a request for a reply along with your message to the recipient.

Auto Download: you can set whether or not your phone retrieves new incoming messages from the MMS server without notifications.

Message Acceptance: you can specify the category of messages you want to receive.

Hide ID: when this option is enabled, your phone number does not display on the recipient's phone.

Expiry Date: you can select the length of time your messages are stored at the message centre after they are sent.

Delivery Time: you can set the delay time before the phone sends your messages.

Priority: you can select the priority level of your messages.

Report Allowed: when this option is disabled, the sender of an incoming message does not receive a delivery report from the network.

Page Duration: you can set how long one page of the received message displays on the message presentation screen. After a specified time, the display automatically scrolls to the next page.

MMS Profile *(Menu 2.9)*

In this menu, you can configure various network settings that are required when you send or receive multimedia messages.

Notes:
- The last profile you accessed is automatically activated for sending messages.
- If you change the MMS settings without the service provider's instructions, the MMS feature may not work properly.

The following options are available for each profile:

Profile Name: enter a name that you wish to assign to the MMS server.

Connection URL: enter the address of your MMS server.

Security: select a data transmission mode. Choose **Secure** to protect your data against unauthorised access; otherwise, choose **Non-Secure**.

IP Address: enter the gateway address required to connect to the MMS server.

User Name: enter the user ID required to connect to the MMS server.

Password: enter the password required to connect to the MMS server.

APN: enter the access point name used for the address of the MMS server.

For further details, contact your service provider.

E-Mail Messages

You can send or receive e-mail messages directly using your phone. Using the E-mail feature, you can receive or send sounds and pictures, as well as Phonebook entries or calendar memos.

To use this feature, you need to subscribe to an e-mail message service and set up your e-mail account. For further details, contact your service provider.

Inbox *(Menu 3.1)*

This menu allows you to access your e-mail Inbox and read the e-mail messages you received.

1. Press the **Select** soft key when **Check E-Mail** highlights.

2. Select an e-mail account from which you want to retrieve e-mails and press the **Select** soft key.

   Note: For further details about setting up an e-mail account, see page 99.

   The list of e-mail messages you received displays. The icons on the left tell you the status of the messages.

   - : E-mail of which header is not read.
   - : E-mail of which header was alredy read.
   - : E-mail of which contents was read.
   - : E-mail with attachments of which contents was alredy read.
   - : E-mail deleted from both the phone and e-mail server.

3. Scroll to an e-mail from the list and press the **Select** soft key.

   When the e-mail is not read, the display shows you its header, such as sender's name, e-mail address, Cc address(es), date when the message was sent and subject.

   If the e-mail was already read, the display immediately shows you its text. Skip to step 6.

4. Press the **Options** soft key.

   The following options are available:

   - **Retrieve**: retrieves the e-mail text from the e-mail server.
   - **Delete**: deletes the e-mail. You can select to either delete it from your phone or from both the phone and e-mail server.
   - **Disconnect**: breaks the connection between your phone and the e-mail server.

5. Select **Retrieve** and press the **Select** soft key.

   The phone displays the e-mail text.

6. To scroll through the text, press the Up or Down key.

   You can read the next or previous pages using the Right and Left keys.

After opening an e-mail, you can use the following options by pressing the **Options** soft key:

Delete: deletes the e-mail. You can select to either delete it from your phone or from both the phone and e-mail server.

Reply: allows you to send a reply to the sender.

Forward: allows you to forward the e-mail to another person.

Cut Address: allows you to extract the sender's address and the Cc addresses, so that you can save them in your Phonebook.

Attachments: allows you to view the attachments, such as Phonebook entries, calendar memos, sounds or pictures. You can save them into your phone's memory.

Disconnect: breaks the connection between your phone and the e-mail server.

Information: shows the e-mail header, such as the sender's name and e-mail address, Cc address(es) and subject.

Outbox *(Menu 3.2)*

When you select this menu, the list of the e-mail messages you sent or failed to send displays along with the message status and subject. The icons on the left tell you the message status.

- : E-mail your phone couldn't send
- : E-mail with attachments your phone couldn't send
- : Sent e-mail
- : Sent e-mail with attachments

1. Select a message from the list and press the **Select** soft key to read it.

   The display shows you the recipients' addresses, date and time when the message was sent, and message text.

2. To scroll through the contents, press the Up or Down key.

After opening an e-mail, you can use the following options by pressing the **Options** soft key:

Delete: deletes the e-mail.

Cut Address: allows you to extract the destination addresses, so that you can save them in your Phonebook.

Send: allows you to resend the e-mail.

Save: allows you to save the e-mail in the **Draft** (**Menu 3.3**) or **Templates** (**Menu 3.5**) box for later use.

Edit E-Mail: allows you to change the message subject or contents.

Add Attachments: enables you to attach another item to the message.

Draft *(Menu 3.3)*

In this menu, you can retrieve the messages you saved.

When you select this menu, the list of the e-mail messages you saved. The icons on the left tell you the message status.

- : Saved e-mail
- : Saved e-mail with attachments

For further details about selecting a message and using the message options, see page 93.

Write New *(Menu 3.4)*

To write and send an e-mail message:

1. Enter the subject of your e-mail and press the **OK** soft key.

   For further details about entering characters, see page 42.

2. Enter the e-mail text and press the **Options** soft key.

3. Press the Up or Down key to select an option and press the **Select** soft key.

   The following options are available:

   - **Add Attachments**: enables you to attach one of your Phonebook entries, memos stored on your calendar, pictures or sounds. After selecting the file type you want to add, choose an item from the list. After adding, press the soft key or **C** key to go back to the Options screen.

     If you want to remove an attached item, select **Attachment View** and select it on the list. Press the **Discard** soft key.
   - **Send**: sends your message.
   - **Save**: saves the message in the **Draft** (**Menu 3.3**) or **Templates** (**Menu 3.5**) box for later use.
   - **Add Destination**: allows you to add destination addresses. See steps 5 to 9. After adding, press the soft key or **C** key to go back to the Options screen.
   - **Information**: shows the e-mail subject, the list of the recipients and message text.

4. When you are finished creating the e-mail, choose **Send** from the options and press the **Select** soft key.

5. Select **To**, **Cc**, or **Bcc** to enter a destination address and press the **Select** soft key.

6. Choose one of the following options and press the **Select** soft key:

   - **Direct Enter**: allows you to directly enter the e-mail address you want.
   - **Phone Book**: allows you to retrieve an e-mail address from your Phonebook.

7. Enter an e-mail address and press the **OK** soft key, or select one from Phonebook and press the **Select** soft key.

8. When the correct address displays, select **To**, **Cc**, or **Bcc** and press the **Select** soft key.

9. When there is an e-mail address already entered in the selected destination type, press the **Select** soft key when **Add Destination** highlights. Repeat from steps 6 to 8.

   If you want to edit the destinations, select one and press the **Select** soft key. You can change or delete it.

10. When you are finished adding the destinations, press the **Select** soft key when **Send E-Mail** highlights.

    Your phone sends the e-mail.

Templates *(Menu 3.5)*

This menu stores the e-mail messages you saved as templates so that you can use them to make new messages.

When you select this menu, the list of the e-mail messages you saved. The icons on the left tell you the message status.

- : Saved e-mail
- : Saved e-mail with attachments

Scroll to the template you want using the Up or Down keys and press the **Select** soft key. The display shows the message information.

Press the **Options** soft key to use the following options are available:

Edit E-mail: allows you to change the message subject or contents.

Send: allows you to send the message.

Save: makes a copy of the message in the **Draft** (**Menu 3.3**) or the **Templates** box for later use.

Delete: deletes the selected template.

Add Attachments: enables you to attach one of your Phonebook entries, memo stored on your calendar, pictures or sounds. See page 95 for further details.

Delete All *(Menu 3.6)*

This menu allows you to delete all of the e-mail messages in each message box. You can also delete all of your messages at one time.

To	Press the
select a message box to clear	Up or Down key. To delete all of your messages, select **All**.
place a check mark	**Mark** soft key.
remove a check mark	**Unmark** soft key.
delete the marked messages	**Delete** soft key.

When a confirming message displays, press the **Yes** soft key to confirm.

Memory Status *(Menu 3.7)*

You can check the amount of the memory for e-mail messages.

The display shows the total space, including the free and used space. It also shows how much space is currently occupied by each message box.

Setup *(Menu 3.8)*

You can change the default setting options for using the E-mail message feature.

The following options are available:

Account: you can configure up to 5 e-mail accounts using different service providers. The last account you accessed is automatically activated for sending or receiving e-mail messages.

For each account, the following options are available:

Account Name: enter a name for the current account.

Connect Name: select one of the profiles set in the **Email-Profile** menu (**Menu 3.9**).

Name: enter a name to be displayed in your outgoing messages as a sender name.

E-Mail Address: enter your e-mail address.

Protocol Type: specify an e-mail protocol type for the incoming server, either **POP3** or **IMAP4**. Contact your e-mail service provider.

For the IMAP4 protocol, you can set whether or not the phone retrieves e-mails with attachments. You can also select the number of e-mail headers you want to retrieve.

Incoming Server: enter the IP address or domain name of the server to be used for receiving messages. Your e-mail service provider can give you this information.

User ID: enter your e-mail ID.

Password: enter your e-mail password.

Outgoing Server: enter the IP address or domain name of the server to be used for sending messages. Your e-mail service provider can give you this information.

Check Interval: you can select how often the phone checks the server for incoming messages.

Signature: allows you to attach your name, phone number or tag line as a signature to your e-mail messages.

Send Copy to Self: allows you to set whether or not your phone sends a copy of the outgoing e-mail to the e-mail address specified in your account.

Email-Profile *(Menu 3.9)*

In this menu, you can configure various network settings that are required when you send or receive e-mail messages.

Notes:
- Your service provider can give you information about each parameter:
- If you change them without the service provider's instructions, the E-mail feature may not work properly.

The following options are available for each profile:

Profile Name: enter a name that you wish to assign to the e-mail profile.

Connect Name: enter a descriptive name for the connection.

User Name: enter the user ID required to access to the GPRS network.

Password: enter the password required to access to the GPRS network.

APN: enter the access point name used for the address of the GPRS network gateway.

Call Records

In this menu, you can view the:

- calls you missed, received or dialled.
- length of your calls.
- cost of your calls.

Notes:
- You can access the numbers in the three types of call records by pressing the key in Idle Mode.
- The number of call records the phone can store may be different depending on your SIM card.

Missed Calls *(Menu 4.1)*

This menu lets you view the last 20 numbers of the calls you received, but did not answer.

The number and name, if available, display together with the date and time when the call was received.

By pressing the **Options** soft key, you can:

- edit the number, if available, and dial it or save it in Phonebook.
- delete the call from the list.

You can also dial the number by pressing the key.

Received Calls *(Menu 4.2)*

This menu lets you view the last 20 numbers of the calls you received.

The number and name, if available, display together with the date and time when the call was received.

By pressing the **Options** soft key, you can:

- edit the number, if available, and dial it or save it in Phonebook.
- delete the call from the list.

You can also dial the number by pressing the key.

Dialled Calls *(Menu 4.3)*

This menu lets you view the last 20 numbers you dialled.

The number and name, if available, display together with the date and time when the call was made.

By pressing the **Options** soft key, you can:

- edit the number and dial it or save it in Phonebook.
- delete the call from the list.

You can also dial the number by pressing the key.

Delete All *(Menu 4.4)*

This menu allows you to delete all of the records in each call type. You can also delete all of your call records at one time.

To	Press the
select a call type to clear	Up or Down key. To delete all of your call records, select **All Calls**.
place a check mark	**Mark** soft key.
remove a check mark	**Unmark** soft key.
delete the marked messages	**Delete** soft key.

When a confirming message displays, press the **Yes** soft key to confirm.

Call Time *(Menu 4.5)*

This menu lets you view the timers for calls made and received.

Note: The actual time invoiced for calls by your service provider may vary, depending on network features, rounding-off for billing purposes and so on.

The following timers are available:

Last Call Time: length of the last call.

Total Sent: total length of all calls made since the timer was last reset.

Total Received: total length of all calls received since the timer was last reset.

Reset Timers: option used to reset the call timers. You must first enter the phone password (see page 163) and then press the **OK** soft key.

Call Cost *(Menu 4.6)*

This network feature lets you view the cost of calls. This menu may not be shown depending on your SIM card.

The following options are available:

Last Call Cost: cost of the last call made.

Total Cost: total cost of all calls made since the cost counter was last reset. If the total cost exceeds the maximum cost set in the **Set Max Cost** option, you can no longer make any calls until you reset the counter.

Max Cost: maximum cost set in the **Set Max Cost** option. See below.

Reset Counters: option used to reset the cost counter. You must first enter your PIN2 (see page 165) and then press the **OK** soft key.

Set Max Cost: option used to enter the maximum cost that you authorise for your calls. You must first enter your PIN2 (see page 165) and then press the **OK** soft key.

Price/Unit: option used to set the cost of one unit; this price per unit is applied when calculating the cost of your calls. You must first enter your PIN2 (see page 165) and then press the **OK** soft key.

Sound Settings

You can use the Sound Settings feature to customise various settings, such as the:

- ring melody, volume and type.
- sounds made when you press a key, receive a message, open/close the folder or switch your phone on/off.
- alert tone made every minute during a call, when you make an error or when your call is connected to the system.

Note: When the phone is in Silent Mode (see page 28), you cannot change the sound settings.

Ring Tone *(Menu 5.1)*

This menu allows you to select a ring melody.

You can choose between many different melodies. Each time you select a melody, it plays for a few seconds. If you have downloaded sounds from the Internet or optional EasyGPRS programme, you can use them in this menu.

Ring Volume *(Menu 5.2)*

This menu allows you to adjust the ring volume to one of five levels.

Use the Up and Down keys or the Volume keys on the left side of the phone to increase or decrease the volume.

Alert Type *(Menu 5.3)*

This menu allows you to specify how you are to be informed of incoming calls.

The following options are available:

Light Only: the service light flashes; the phone neither rings nor vibrates.

Melody: the phone rings using the ring melody selected in the **Ring Tone** menu (**Menu 5.1**); see page 107.

Vibration: the phone vibrates but does not ring.

Vibra+Melody: the phone first vibrates three times and then starts ringing.

Keypad Tone *(Menu 5.4)*

This menu allows you to select a tone that the phone sounds when you press a key.

To turn the sound off, select **Off**.

Message Tone *(Menu 5.5)*

This menu allows you to select how the phone informs you that a new message has been received.

SMS Tone *(Menu 5.5.1)*

This menu allows you to select how the phone informs you that a new SMS message has been received.

The following options are available:

Off: the phone does not use the SMS tone.

Light Only: the service light flashes.

Vibration: the phone vibrates.

Single Beep: the phone beeps once.

SMS Tonex: the phone uses one of several SMS tones.

SMS-CB Tone *(Menu 5.5.2)*

This menu allows you to select how the phone informs you that a new cell broadcast (CB) message has been received.

The following options are available:

Off: the phone does not use the CB tone.

Light Only: the service light flashes.

Vibration: the phone vibrates.

Single Beep: the phone beeps once.

SMS-CB Tonex: the phone uses one of several CB tones.

Folder Tone *(Menu 5.6)*

This menu allows you to select a tone that the phone sounds when you open or close the folder.

To turn the sound off, select **Off**.

Power On/Off *(Menu 5.7)*

This menu allows you to select a melody that the phone sounds when it is switched on and off.

To turn the sound off, select **Off**.

Extra Tones *(Menu 5.8)*

You can customise additional tones used for the phone.

To turn a given tone	Press the
on	**On** soft key. A check mark displays in front of the option.
off	**Off** soft key again. The check mark no longer displays.

The following options are available:

Error Tone: sets whether or not the phone informs you when you make a mistake.

Minute Minder: sets whether or not the phone beeps every minute during an outgoing call to keep you informed of the length of your call.

Connect Tone: sets your phone to beep when your call is connected to the system.

Phone Settings

Many different features of your phone can be customised to suit your preferences. All of these features are accessed in the **Phone Settings** menu.

Infrared Activate *(Menu 6.1)*

This feature allows you to send or receive data to or from IrDA-compatible computers or phones through the infrared port.

With PC *(Menu 6.1.1)*

To use an infrared connection, you must:

- configure and activate an IrDA-compliant infrared port on your PC.
- activate the infrared feature on the phone; the IrDA icon ( ) appears on the top line of the display.
- align the IrDA port on the phone with the IrDA port on your computer.

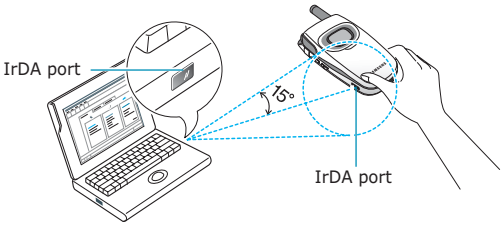

The connection is ready for data transmission.

If there is no communication between your phone and the IrDA-compliant device within 30 seconds of activating the feature, it is automatically deactivated.

Note: For the best performance, use the optional data link cable. You can purchase one from your local Samsung dealer.

With Other Phone *(Menu 6.1.2)*

Via the infrared connection, you can receive your Phonebook entries or calendar memos from another compliant phone.

Receiving Data from Another Phone

1. Align the IrDA ports on both phones with each other.

2. Activate the infrared feature on the phones. For this phone, access the **Infrared Activate** menu (**Menu 6.1**) and select **With Other Phone**.

   The connection between the phones is established and your phone receives data from the other phone. You can receive up to 20 items continuously

3. When the list of the received data displays, you have two options:

   To save individual data item:

   ① Select one on the list and press the **Select** soft key.

   The display shows the Phonebook data.

② Press the **Options** soft key.

The following options are available:

- **Discard**: deletes the data.
- **Save**: allows you to save the selected data in your phone's memory.

③ Select **Save** and press the **Select** soft key.

To save all of the data:

① Press the **Options** soft key.

The following options are available:

- **Save All**: allows you to save all data.
- **Save All vCard**: saves all the Phonebook entries from the received data.
- **Save All vCalendar**: saves all the calendar memos from the received data.
- **Discard All**: deletes all of the data.
- **Discard All vCard**: deletes all the Phonebook entries from the received data.
- **Discard All vCalendar**: deletes all the calendar memos from the received data.
- **Exit**: exits the IrDA function. When the phone asks if you want to delete the remaining data, press the **Yes** or **No** soft key.

② Select a save option and press the **Select** soft key.

4. If the other phone is set as one of Fixed Dialling Numbers, enter the PIN and press the **OK** soft key.

5. Press the **Save** soft key.

   The entries are saved.

Notes:

- If you receive an incoming call while receiving, you can answer or reject the call. Your phone continues receiving the data.
- When you press the ☎/⏻ key, the phone stops saving and deletes the data.

Sending Your Phonebook

1. Align the IrDA ports on both phones with each other to establish the IrDA connection.

   The IrDA port of the other phone must be activated.

2. Access a Phonebook entry and press the **Options** soft key. See page 34.

3. Press the Up or Down key to scroll to **Send via IrDA** and press the **Select** soft key.

4. Highlight an option, **Selected Data** or **All Data**, using the Up or Down key and press the **Select** soft key.

   Your phone begins sending the data.

Sending a Calendar Memo

1. Align the IrDA ports on both phones with each other to establish the IrDA connection.

   The IrDA port of the other phone must be activated.

2. Access the **Calendar** menu (**Menu 7.2**) and select a memo you want. See page 129.

3. Press the **Options** soft key and select **Send via IrDA**.

   Your phone begins sending the memo.

Note: If you receive an incoming call while sending, you can answer or reject the call. Your phone continues sending the data.

Display Settings *(Menu 6.2)*

In this menu, you can change various settings for the display or backlight.

Wallpaper *(Menu 6.2.1)*

This menu allows you to change the background image or the colour of the text to be displayed in Idle Mode.

The following options are available:

Wallpaper List: you can select a background image to be displayed on the idle screen.

To change the background image:

1. Scroll through the list by pressing the Up or Down key.

   You have various preset images available. You can also select the blank background and any images downloaded from the Internet and the optional EasyGPRS programme or received by messages.

2. Press the **Select** soft key when the image you want highlights.

3. When the image displays, press the **Select** soft key to display it on the idle screen.

Text Display: you can specify whether or not the phone displays the text, such as the date and time and the service provider's name.

Text Color: you can select a colour of the text to be displayed on the idle screen.

Menu Style *(Menu 6.2.2)*

This menu allows you to select the menu display style. You can choose either **Glossy Style** or **Zoom Style**.

Back Light *(Menu 6.2.3)*

You can select whether or not the phone uses the backlight. A marginal increase in standby/talk time can be achieved by turning the backlight off.

Select the length of time the backlight is on. The backlight turns on when you press a key or receive a call or message and remains on for the specified length of time.

If you do not want to use the backlight, select **Off**.

Auto Light *(Menu 6.2.4)*

This feature helps you to conserve your battery power by allowing you to set the backlight to be used at certain times.

The following options are available:

Disable: the backlight is used according to your setting in the **Back Light** menu (**Menu 6.2.3**); see page 117.

Enable: the backlight is used only during the specified period of time. Enter the time when the phone turns the light on and then turns it off, using the appropriate number keys.

Service Light *(Menu 6.2.5)*

This menu allows you to select whether or not the service light is used or in which colour it flashes.

Select one of the seven colour settings. When the phone is ready for use, the service light flashes in the appropriate colour.

If you do not wish to use the service light, select **Off**.

Graphic Logo *(Menu 6.2.6)*

This menu allows you to display your service provider's logo instead of its name.

Off: the service provider's name displays in Idle Mode.

On: the service provider's logo stored in your phone displays in Idle Mode; if no logo has been stored, the service provider's name displays.

Front LCD *(Menu 6.2.7)*

This option allows you to adapt the external display to your preferences.

The following options are available.

Clock Type: sets the type of clock displayed and the scroll direction and speed in the case of the digital clock.

Light Timer: specifies the length of time for which the external display remains on.

Greeting Message *(Menu 6.3)*

This menu allows you to set a greeting to be displayed briefly when the phone is switched on.

To	Press the
clear the existing message	**C** key and hold it down until the message is cleared.
enter a new message	appropriate alphanumeric keys.
change the text input mode	right soft key.

For further details about how to enter characters, see page 42.

Own Number *(Menu 6.4)*

This feature allows you to:

- assign a name to each of your own phone numbers registered on your SIM card.
- edit the names and numbers.

This function is a memory aid, which you can use to check your own phone numbers if you need to do so.

Any changes made here do not in any way affect the actual subscriber numbers on your SIM card.

Language *(Menu 6.5)*

You can select a display language. When the language option is set to **Automatic**, the language is automatically selected according to the language of the SIM card used.

Security *(Menu 6.6)*

The Security feature enables you to restrict the use of your phone to the people and the types of calls of your choice.

Various codes and passwords are used to protect the features of your phone. They are described in the following sections. Also see pages 163-166.

PIN Check *(Menu 6.6.1)*

When the PIN Check feature is enabled, you must enter your PIN each time you switch the phone on. Consequently, any person who does not have your PIN cannot use your phone without your approval.

Note: Before disabling the PIN Check feature, you must enter your PIN.

To change your PIN, see the **Change PIN** menu (**Menu 6.6.2**) on the following page.

The following options are available:

Disable: the phone connects directly to the network when you switch it on.

Enable: you must enter the PIN each time the phone is switched on.

Change PIN *(Menu 6.6.2)*

This feature allows you to change your current PIN to a new one, provided that the PIN Check feature is enabled. You must enter the current PIN before you can specify a new one.

Once you have entered a new PIN, you are asked to confirm it by entering it again.

Phone Lock *(Menu 6.6.3)*

When the Phone Lock feature is enabled, the phone is locked and you must enter the 8-digit phone password each time the phone is switched on.

The password is preset to "00000000" at the factory. To change the phone password, see the **Change Password** menu (**Menu 6.6.4**) on the next page.

Once the correct password has been entered, you can use the phone until you switch it off.

The following options are available:

Disable: you are not asked to enter the phone password when you switch the phone on.

Enable: you are required to enter the phone password when you switch the phone on.

Change Password *(Menu 6.6.4)*

The Change Password feature allows you to change your current phone password to a new one. You must enter the current password before you can specify a new one.

The password is preset to "00000000" at the factory. Once you have entered a new password, you are asked to confirm it by entering it again.

SIM Lock *(Menu 6.6.5)*

When the SIM Lock feature is enabled, your phone only works with the current SIM. You must enter the SIM lock code.

Once you have entered the lock code, you are asked to confirm it by entering it again.

To unlock the SIM, you must enter the SIM lock code.

FDN Mode *(Menu 6.6.6)*

The FDN (Fixed Dial Number) mode, if supported by your SIM card, allows you to restrict your outgoing calls to a limited set of phone numbers.

The following options are available:

Disable: you can call any number.

Enable: you can only call phone numbers stored in Phonebook. You must enter your PIN2.

Note: Not all SIM cards have a PIN2. If your SIM card does not, this menu is not displayed.

To change your PIN2, see the **Change PIN2** menu (**Menu 6.6.7**) below.

Change PIN2 *(Menu 6.6.7)*

The Change PIN2 feature allows you to change your current PIN2 to a new one. You must enter the current PIN2 before you can specify a new one.

Once you have entered a new PIN2, you are asked to confirm it by entering it again.

Note: Not all SIM cards have a PIN2. If your SIM card does not, this menu is not displayed.

Extra Settings *(Menu 6.7)*

You can turn the automatic redialling or answering features on or off.

To turn a feature	Press the
on	**On** soft key. A check mark displays in front of the option.
off	**Off** soft key. The check mark no longer displays.

The following options are available:

Auto Redial: when this option is checked, the phone makes up to ten attempts to redial a phone number after an unsuccessful call.

Note: The interval between two call attempts varies.

Active Folder: when this option is checked, you can simply open the folder to answer a call.

When it is unchecked, you must open the folder and press a key, depending on the setting of the **Anykey Answer** option. See below.

Anykey Answer: when this option is checked, you can answer an incoming call by pressing any key, except the ☎/⏻ key and the **Reject** soft key. To reject the call, press the ☎/⏻ key or the **Reject** soft key.

When this option is unchecked, you can only press the ☎ key or **Accept** soft key.

Short Cut *(Menu 6.8)*

The navigation keys can be used as shortcut keys. In Idle Mode, they allow you to access specific menus directly.

Note: The Left and Right keys are fixed for a shortcut to **Voice Mail** and **Write New** of the **Text Messages** menu.

To assign a shortcut to a key:

1. Select the key to be used as a shortcut key by pressing the Up or Down key, and press the **Select** soft key.
   - **Key Up**
   - **Key Down**
2. Select the menu to be assigned to the key by pressing the Up or Down key.

   Note: To deactivate a shortcut key, select the **None** option.
3. Press the **Select** soft key to save the selection.

Reset Settings *(Menu 6.9)*

You can easily reset your phone to its default settings. To reset your phone:

1. Select the **Reset Settings** menu.
2. Enter the 8-digit phone password and press the **OK** soft key.

Note: The password is preset to "00000000." To change this password, see page 123.

Organiser

The Organiser feature enables you to:

- set an alarm so that the phone rings at a specific time, such as to remind you of an appointment.
- view the calendar and organise your schedule.
- set the current date and time.
- define a list of things to do.
- record voice memos.
- use the phone as a calculator for basic mathematical equations or currency exchange operations.

Alarm *(Menu 7.1)*

This feature allows you to:

- set the alarm to ring at a specific time.
- set the phone to switch on automatically and ring the alarm even if the phone is switched off.

The following options are available:

Once Alarm: the alarm rings only once and is then deactivated.

Daily Alarm: the alarm rings every day at the same time.

Morning Call: the alarm rings to wake you up in the morning.

To set an alarm:

1. Choose the type of alarm to be set and press the **Select** soft key.

2. Enter the time for the alarm to sound.

   Note: Your phone is preset to use 24-hour format. To change the format, see page 132.

   If you want to use the alarm options, press the **Options** soft key. The following options are available:

   - **Remove Alarm**: deactivates the current alarm.
   - **Alarm Sound Set**: allows you to select the alarm melody.

3. Press the **OK** soft key.

4. If you select **Morning Call** in Step 1, choose the repeat option, **Monday to Friday** or **Monday to Saturday**, and press the **Select** soft key.

To stop the alarm when it rings, open the folder and press the **Exit** soft key.

Remove Alarm: deactivates all alarm settings.

Autopower: when this option is set to **Enable**, the alarm rings at the specified time, even if the phone is switched off.

If the menu option is set to **Disable** and the phone is switched off at the specified time, the alarm does not ring.

Calendar *(Menu 7.2)*

With the Calendar feature, you can:

- consult the calendar to check your memos.
- write memos to keep track of your schedule.
- trigger an alarm, if necessary.

Consulting the Calendar

When you select the **Calendar** menu (**Menu 7.2**), the calendar displays. The following options are available when you press the **Options** soft key:

Search All: displays all of the memos, starting with the oldest regardless of the day. To scroll through the memos, press the Up or Down key.

Delete All: allows you to delete all of the memos. You are asked to confirm your action.

Go to Date: allows you to go to a specific date.

Exit: exits the Calendar feature and returns to Idle Mode.

Writing a Memo

You can make up to 30 memos for one day.

To write or edit a memo on a specific date:

1. Select a date on the calendar, using the navigation keys.

   Note: To skip to the previous or next month, press the ▲ or ▼ key on the left side of the phone.

2. Press the **Select** soft key.

   An empty memo screen displays allowing you to enter your memo.

3. Enter your memo and then press the **OK** soft key.

   Note: For further details about how to enter characters, see page 42.

   You are asked if you wish to set an alarm.

4. If you want the alarm to ring on the chosen day, press the **Yes** soft key.

   Otherwise, press the **No** soft key.

5. If you pressed the **Yes** soft key, set the time for the alarm and press the **OK** soft key.

   You can set the melody for the alarm by pressing the **Melody** soft key.

The colour of the date on the calendar changes to green to indicate that a memo exists.

Viewing a Memo

When you select a day for which a memo already exists on the calendar, the latest memo for the day displays.

If more than one memo is stored, press the Up or Down key to scroll to the previous or next memo.

Press the **New** soft key to add a new memo to the day.

You can use the following options by pressing the **Options** soft key:

Edit: allows you to change the memo text.

Alarm: allows you to set an alarm to ring at the specified time to inform you of the memo. If you set the alarm earlier, you can change or delete it.

Delete: allows you to delete the memo.

Copy to: allows you to copy the memo to another date.

Move to: allows you to change the date of the memo.

Send via IrDA: allows you to send the memo to another phone via the IrDA port, see page 115.

Time & Date *(Menu 7.3)*

This menu allows you to change the current time and date displayed. You can also find out what time it is in another part of the world.

The following options are available:

Set Time: allows you to enter the current time. You can choose the time format in the **Time Format** menu (**Menu 7.3.4**). See below.

Note: Before setting the time, you must specify your time zone, in the **World Time** menu (**Menu 7.3.3**).

Set Date: allows you to enter the day, month and year.

World Time: allows you to find out what time it is in another part of the world, using the Left and Right keys.

The screen shows the:

- city name.
- current date and time.
- time difference between the selected city and your city if you have set the local time (see below for further details) or GMT (by default).

To select your time zone:

1. Select the city corresponding to your time zone by pressing the Left or Right key one or more times.
   The local date and time display.
2. Press the **Set** soft key.

Time Format: allows you to change the time format to **24 Hours** or **12 Hours**.

Calculator *(Menu 7.4)*

With this feature, you can use the phone as a calculator. The calculator provides the basic arithmetic functions; addition, subtraction, multiplication and division.

1. Enter the first number using the numeric keys.

   Notes:
   - To delete mistakes or clear the display, press the **C** key.
   - To include a decimal point or a bracket, press the left soft key until the symbol you want displays.

2. Press the right soft key until the required arithmetic symbol appears: **+** (addition), **-** (subtraction), ✱ (multiplication), **/** (division).
3. Enter the second number.
4. To view the result, press the key.
5. Repeat steps 1 to 4 as many times as required.

To Do List *(Menu 7.5)*

This feature allows you to:

- enter a list of tasks to be done.
- assign a priority and a deadline to each task.
- sort the tasks by priority and status mark.

Creating the To Do List

1. Press the **New** soft key.
2. Enter the first task.

   Note: For further details about how to enter characters, see page 42.

3. Press the **OK** soft key.
4. Select high, normal or low priority using the Up and Down keys and press the **Select** soft key.
5. Enter your deadline and press the **OK** soft key.

   If you do not want to set a deadline, press the **Skip** soft key.

Editing the To Do List

When you select the **To Do List** menu (**Menu 7.5**), the current contents display with the status mark and priority; for High, for Normal and for Low.

To view the details for a specific task	① highlight the task. ② press the **View** soft key. ③ scroll through the tasks using the Up and Down keys, if necessary.
To change the status of a specific task	① highlight the task. ② press the * key to mark the task as completed as of the current date and time. or ① highlight the task. ② press the **Options** soft key. ③ select the **Mark** option. ④ select the appropriate status (**Done** or **Undo**).
To create a new task	① press the **Options** soft key. ② select the **New** option. ③ enter the text, priority and/or deadline for the task.
To edit an existing task	① highlight the task. ② press the **Options** soft key. ③ select the **Edit** option. ④ change the text, priority and/or deadline for the task, as required.

To sort the existing tasks by priority or status	① press the **Options** soft key. ② select the **Sort** option. ③ select the sort criterion (**High**, **Low**, **Done** or **Undo**).
To copy a task	① highlight the task. ② press the **Options** soft key. ③ select the **Copy** option. ④ change the text, priority and/or deadline for the task, as required.
To copy a task to the calendar	① highlight the task. ② press the **Options** soft key. ③ select the **Copy to Calendar** option. ④ change the text and deadline for the task and set the alarm, as required.
To delete a task	① highlight the task. ② press the **Options** soft key. ③ select the **Delete** option.
To delete all tasks	① press the **Options** soft key. ② select the **Delete All** option. ③ confirm the deletion by pressing the **Yes** soft key.
To exit the To Do list	① press the **Options** soft key. ② select the **Exit** option.

Voice Memo *(Menu 7.6)*

You can record up to 5 voice memos of 30 seconds each. After recording, you can send a memo to other people using the multimedia message service.

Record *(Menu 7.6.1)*

This menu allows you to record a new memo. When you select this menu, the display shows the 30-second timer.

1. To start recording, press the **Record** soft key.
2. Record a memo by speaking into the microphone.
3. When you press the **Stop** soft key or the recording time expires, the following options display:
   - **Replay**: plays back your memo.
   - **Re-record**: discards the memo and enables you to record another one.
   - **Save**: allows you to save the memo.
   - **Quit**: cancels your recording and exits the **Record** menu.
4. To save the memo, choose **Save** from the options and press the **Select** soft key.
5. Press the **C** key to clear the default name, if necessary, and enter a name for the memo.

   For further details about how to enter characters, see page 42.

6. Press the **OK** soft key.

   The memo is saved and then the display shows the memo information.
7. Press the **Options** soft key to use the following memo options:
   - **Send**: allows you to send the memo to other people by using the MMS feature. Follow the procedure on page 82.
   - **Rename**: allows you to change the memo's name.
   - **Delete**: deletes the memo.
8. To exit, press the **C** or ☎/⏻ key.

Memo List *(Menu 7.6.2)*

This menu shows your voice memo list. Scroll to a memo and press the **Options** soft key. The following options are available:

Play: plays back the memo.

Send: allows you to send the memo to other people by using the MMS feature. See page 82 for further details about sending a message.

Rename: allows you to change the memo's name.

Information: displays information about the memo, such as name, recording duration, and date and time when the memo was made.

Delete: deletes the memo.

Delete All *(Menu 7.6.3)*

In this menu, you can delete all of your voice memos.

When the confirming message appears, press the **Yes** soft key. To cancel the deletion, press the **No** soft key.

Currency Exchange *(Menu 7.7)*

Using this menu, you can make currency conversions.

1. Enter the current exchange rate of your source currency and press the **OK** soft key.

   You can insert a decimal point by pressing the # key.

2. Enter the amount to convert and press the **OK** soft key.

   The amount you entered and its equivalent value display.

3. Press the **Exit** soft key to exit the currency convertor.

Network Services

These menu functions are network services. Please contact your service provider to check their availability and subscribe to them, if you wish.

Call Diverting *(Menu 8.1)*

This network service enables incoming calls to be rerouted to the number that you specify.

Example: You may wish to divert your business calls to a colleague while you are on holiday.

Call diverting can be set up in the following ways:

Divert Always: all calls are diverted.

Busy: calls are diverted when you are already on another call.

No Reply: calls are diverted when you do not answer the phone.

Unreachable: calls are diverted when you are not in an area covered by your service provider.

Cancel All: all call diverting options are cancelled.

You can specify individual diverting options for each of the following call types:

- Voice calls only
- Data calls only

To set your call diverting options:

1. Select the type of call diverting by pressing the Up or Down key, and then press the **Select** soft key.

2. Select the type of calls to be diverted by pressing the Up or Down key, and then press the **Select** soft key.

   The current status displays. If the option has already been set, the number to which the calls are diverted displays.

3.

To	Press the
activate call diverting	**Activate** soft key. Go to step 4.
change the number to be called	**Change** soft key. Go to step 4.
deactivate call diverting	**Remove** soft key.

4. Enter the number to which the calls are to be diverted and press the **OK** soft key.
   To enter an international code, press the **0** key until the **+** sign displays.

   The phone sends your settings to the network and the network's acknowledgement displays.

You can deactivate all call diverting settings by selecting the **Cancel All** option.

Call Barring *(Menu 8.2)*

The call barring network service allows you to restrict your calls.

Call barring can be set up in the following ways:

All Outgoing: calls cannot be made.

International: international calls cannot be made.

International Except to Home: when abroad, calls can be made only to numbers within the current country and to your home country, which is the country where your home network provider is located.

All Incoming: calls cannot be received.

Incoming While Abroad: calls cannot be received when you are using your phone outside of your home service area.

Cancel All: all call barring settings are deactivated; calls can be made and received normally.

You can specify individual barring options for each of the following call types:

- Voice calls only
- Data calls only

To set your call barring options:

1. Select the type of call barring by pressing the Up or Down key, and then press the **Select** soft key.

2. Select the type of calls to be barred by pressing the Up or Down key, and then press the **Select** soft key.

3. Press the **Activate** soft key to confirm your settings.

4. Enter your call barring password supplied by your service provider.

   The phone sends your settings to the network and the network's acknowledgement displays.

To deactivate specific call barring settings:

1. Select the call barring option to be deactivated.

2. Select the type of call to which this option applies.

3. Press the **Deactivate** soft key.

4. Enter your call barring password supplied by your service provider.

   The phone sends your settings to the network and the network's acknowledgement displays.

You can also deactivate all call barring settings by selecting the **Cancel All** option.

Change Barring Password: you can set and change the call barring password obtained from your service provider using this option. You must enter the current password before you can specify a new one.

Once you have entered a new password, you are asked to confirm it by entering it again.

Call Waiting *(Menu 8.3)*

This network service informs you when someone is trying to reach you during another call.

You can specify individual call waiting options for each of the following call types:

- Voice calls only
- Data calls only

To set your call waiting options:

1. Select the type of calls to which you want to apply the call waiting option by pressing the Up or Down key, and then press the **Select** soft key.

   The screen informs you whether call waiting is activated or deactivated.

2. You can activate or deactivate the call waiting feature as necessary by using the **Activate** or **Deactivate** soft key respectively.

   To return to the previous screen, press the **Exit** soft key.

You can also deactivate all call waiting settings by selecting the **Cancel All** option.

Network Selection *(Menu 8.4)*

The Network Selection feature enables you to automatically or manually select the network used when roaming outside of your home area.

Note: You can select a network other than your home network only if there is a valid roaming agreement between them.

To indicate to automatically or manually select the network when roaming:

1. When **Network Selection** displays, press the **Select** soft key.
2. Press the Up or Down key until the appropriate option highlights and then press the **OK** soft key.

   If you select **Automatic**, you are connected to the first available network when roaming.

   If you select **Manual**, the phone scans for the available networks. Go to step 3.
3. Press the Up or Down key until the preferred network highlights and then press the **OK** soft key.

   You are connected to that network.

Caller ID *(Menu 8.5)*

You can prevent your phone number from being displayed on the phone of the person being called.

Note: Some networks do not allow the user to change this setting.

The following options are available:

Default: the default setting provided by the network is used.

Hide Number: your number does not display on the other person's phone.

Send Number: your number is sent each time you make a call.

Closed User Group (CUG) *(Menu 8.6)*

This network service allows incoming and outgoing calls to be restricted to a selected user group. You may be a member of up to ten user groups.

For details on how to create, activate and use a closed user group, contact your service provider.

Example: A company lends SIM cards to its employees and wants to restrict outgoing calls to members of the same team.

Activating a Closed User Group

If you select the **Closed User Group** menu, you can enter the CUG function. You can now access the following options after pressing the **Select** soft key:

Index List: lets you list, add or delete CUG index numbers. The list of current CUG indexes appears. Add a new CUG index as advised by your service provider or delete a group.

To	Press the
scroll through the existing CUG indexes	Up or Down key.
add a new CUG index	**Options** soft key, select the **Add** option and enter the index.
delete a CUG index	**Options** soft key and select the **Delete** option.
activate a CUG index	**Options** soft key and select the **Activate** option.

Outside Access: lets you enable or disable calls to numbers other than those in the Closed User Group. This feature depends on the nature of your CUG subscription. Please check with your service provider.

Default Group: you may set a default CUG with your service provider. If you have done so, you can enable the **Default Group** option on your phone. When making a call, you are given the option of using your default CUG, instead of selecting one from the list.

Deactivate: deactivates the CUG function. This menu appears only when the default group is enabled or a CUG index is selected.

Band Selection *(Menu 8.7)*

For the phone to make and receive phone calls, it must register with one of the available networks. Your phone can handle either of the following types of networks:

- GSM 900
- GSM 1800
- Combined GSM 900/1800
- GSM 1900

The country where you purchased your phone determines the default band that it uses. When you travel abroad, you must remember to change to an appropriate band.

1. When **Band Selection** displays, press the **Select** soft key.
2. Press the Up or Down key until the appropriate option, **GSM 900/1800** or **GSM 1900**, highlights and press the **OK** soft key.

When you select a new band, your phone displays a confirmation message and then automatically searches for all of the available networks. Your phone registers with a preferred network within the band.

Funbox

The **Funbox** menu contains several fun options.

WAP Browser *(Menu 9.1)*

Your phone is equipped with a WAP (Wireless Application Protocol) browser to allow you to access and navigate the Wireless Web via your phone.

Home *(Menu 9.1.1)*

Selecting this menu connects the phone to the network and loads the homepage of the Wireless Web service provider. You can also press the *i* key in Idle Mode.

The content of the WAP Browser startup homepage depends on your Wireless Web service provider. To scroll through the screen, use the Up and Down keys.

Note: To access the startup homepage from any other screen in the WAP browser, use the **Home** option. For further details about the WAP Browser menus, see page 150.

Exiting the WAP Browser

To exit the browser at any time, simply press the ☎/⏻ key.

Navigating the WAP Browser

To	Press the
scroll through and select browser items	Up or Down key until the symbol ▶ points to the item, and then press the **OK** soft key to confirm the selection.
select a numbered item	corresponding numeric key.
return to the previous page	**Back** soft key or the **C** key.
return to the startup homepage	✱ key and select the **Home** option. For further details about this option, see page 150.

Entering Text in the WAP Browser

When you are prompted to enter text, the current text entry mode is indicated on the screen.

The following modes are available:

Upper-case character (**A**): allows you to enter upper-case English characters.

Lower-case character (**a**): allows you to enter lower-case English characters.

T9 (**T9**): allows you to enter English characters by pressing one key per letter. In this mode, you can use only the **0** key to display alternative words. To change the case, press the ✱ key.

Number (**1**): allows you to enter numbers.

To change modes	press the *i* key one or more times.
To enter a space	press the # key.
To edit text	① set the cursor to the right of the character(s) to be corrected. ② press the **C** key as required. ③ enter the correct character(s).

Selecting and Using Browser Menu Options

Various menu options are available when you are using the WAP Browser to navigate the Wireless Web.

To access a menu option:

1. Press the * key.
   A menu list displays.
2. Highlight a menu by pressing the Up or Down key.
3. Select an option by pressing the **Select** soft key.
4. If necessary, select the secondary option using the Up and Down keys, and press the **Select** soft key to confirm.

Note: The menus may vary, depending on your version of the WAP browser.

The following options are available:

Reload: reloads the current page.

Home: takes you back at any time to the home page of the Wireless Web service provider.

Goto URL: allows you to manually enter the URL address of a Web page. After entering an address, press the **OK** soft key to go there directly.

Show URL: displays the URL address of the Web page to which you are currently connected. It also enables you to set the current site as the startup home page.

To	Press the
set the current page as your startup home page	**Option** soft key, select the **Save to Home** option and press the **Select** soft key.
set a bookmark for the current page	**Option** soft key, select the **Save to Bookmark** option and press the **Select** soft key.
cancel your setting	**Back** soft key.

Edit Home: allows you to change the startup home page manually. Enter the URL and press the **OK** soft key. For further details about entering text, see page 149.

Clear Cache: deletes the information stored in the cache, which stores the most recently accessed Web pages.

Inbox: allows you to read messages received from the web server.

Favorite *(Menu 9.1.2)*

This menu allows you to store the URL addresses of up to five of your favourite web sites. You can access this menu directly by pressing and holding the # key while using the WAP browser.

To store a URL address:

1. Select an empty location and press the **Options** soft key.
2. Enter the address and press the **Enter** soft key.

   For further details about how to enter characters, see page 42.
3. Enter a name for the favourite item and press the **Enter** soft key.

After saving favourite items, you can use the following options by pressing the **Options** soft key:

Goto URL: quickly accesses you to the site.

Edit: allows you to edit the address.

Delete: deletes the address.

http:// *(Menu 9.1.3)*

This menu allows you to manually enter the URL address of the Web site that you wish to access. You can access this menu directly by pressing and holding the * key in the WAP browser.

For further details about how to enter characters, see page 42.

Settings *(Menu 9.1.4)*

This menu allows you to set up five proxy servers for the WAP browser. Contact your service provider for details about your Settings options.

For each server, the following options are available:

Profile Name: enter a name that you wish to assign to the HTTP proxy server.

Homepage URL: set the address of your startup homepage. When the default homepage displays, you can delete it using the **C** key and enter your own choice.

Security: select a data transmission mode. Choose **Secure** to protect your data against unauthorised access; otherwise, choose **Non-Secure**.

Bearer: select a bearer to be used for each type of network address accessed; **GPRS** or **Data**.

When the bearer is set to **GPRS**:

IP Address: enter the WAP gateway address required to connect to the Internet.

User Name: enter the User ID required to connect to the GPRS network.

Password: enter the password required to connect to the GPRS network.

APN: enter the access point name used for the address of the GPRS network gateway.

When the bearer is set to **Data**:

IP Address: enter the WAP gateway address required to connect to the Internet.

Login Name: enter the PPP server login ID.

Password: enter the PPP server password.

Dial-up Number: enter the PPP server phone number.

Data Call Type: select a data call type; **Analogue** or **ISDN**.

Note: The WAP browser settings may vary, depending on the service provider. Contact your service provider for further details.

Clear Cache *(Menu 9.1.5)*

You can clear the information stored in the cache, the phone's temporary memory which stores the most recently accessed Web pages.

Press the **Yes** soft key to confirm the deletion. Otherwise, press the **No** soft key.

Push Message *(Menu 9.1.6)*

In this menu, you can receive and access web messages from the server.

The following options are available:

Inbox: allows you to read the messages received from the web server.

Receive: allows you to set whether or not your phone receives web messages.

Delete All: allows you to delete all of the web messages.

Games *(Menu 9.2)*

You can download MIDlets (Java applications running on mobile phones) from various sources using the WAP Browser and store them in your phone.

When you access the **Games** menu, the list of the default games appears. Once you have downloaded games, they are added to the list.

Note: Java services may be unavailable depending upon the service provider.

Launching a MIDlet

1. Scroll to the MIDlet you want on the Games list and press the **Launch** soft key.
2. On the startup screen of the MIDlet, scroll to an option using the Navigation keys.

   The following options are available:

   - **START GAME**: starts a new game.
   - **CONTINUE**: allows you to continue the last game you played.
   - **HIGH SCORE**: shows the high score table. This option may not be available for some games.
   - **HOW TO PLAY**: shows how to play the game and the key functions for the game.
   - **OPTION**: allows you to switch the game sound on or off.
3. Press the *i* key to confirm your selection.

While you are playing a game, to	Press the
adjust the sound volume	Volume keys.
stop the game and return to the startup screen	**C** key.
exit the game	☎/⏻ key.

Viewing MIDlet Information

1. Scroll to the MIDlet you want and press the **Info** soft key.

   The display shows information about the MIDlet, such as file size, application version and its vendor.

2. To scroll to other MIDlet information, press the Navigation keys.

3. If you want to delete the MIDlet, press the **Delete** soft key and then press the **Yes** soft key to confirm the deletion.

4. To exit and return to the Games screen, press the **Back** soft key or the **C** key.

Note: When you select the default games from the list, the **Delete** option is not available, so that you cannot delete them.

Changing the DNS Settings

The DNS (Domain Name Server) is the server that resolves the Java server domain name into the IP address. The DNS setting is preset at the factory, but sometimes you may need to change it at your service provider's instructions.

1. Scroll to **Setting** on the Games list and press the **Select** soft key.

2. Enter the primary address using the number keypad and press the **OK** soft key.

3. Enter the secondary address and press the **OK** soft key.

Entering Text

For entering text while using a MIDlet, the following input modes are available:

Upper-case character (**A**): allows you to enter upper-case English characters.

Lower-case character (**a**): allows you to enter lower-case English characters.

Number (**1**): allows you to enter numbers.

Symbol: allows you to enter symbols. After highlighting a symbol by pressing the navigation keys, press the *i* key to insert it.

T9 (**T9**): allows you to enter English characters by pressing one key per letter. In this mode, you can change the case by pressing the **0** key.

To change the text input mode, press the * key until the appropriate indicator appears on the soft key area of the display.

Sounds *(Menu 9.3)*

In this menu, you can view the list of sounds downloaded from the web server or received in multimedia messages. You can set the downloaded sounds as the current ring tone or send them to other phones.

By pressing the **Options** soft key, you can use the following options:

Rename: allows you to change the name of the sound.

Delete: deletes the sound.

Set as Ring Tone: sets the sound as your ring tone.

Images *(Menu 9.4)*

In this menu, you can view the list of pictures downloaded from the web server or received in messages. You can set the downloaded pictures as the current background image or send them to other phones.

By pressing the **Options** soft key, you can use the following options:

Rename: allows you to change the name of the image.

Delete: deletes the image.

Set as Wallpaper: sets the image as your wallpaper.

Delete All *(Menu 9.5)*

This menu allows you to delete all of the downloaded items in the Games, Sounds and Images folders. You can delete all of the items at one time.

To	Press the
select a folder to clear	Up or Down key. To delete all of your items, select **All**.
place a check mark	**Mark** soft key.
remove a check mark	**Unmark** soft key.
delete the marked items	**Delete** soft key.

When a confirming message displays, press the **Yes** soft key to confirm.

Memory Status *(Menu 9.6)*

You can check the amount of the memory for games or sounds and images. The display shows the total, free and used space, and the number of objects you downloaded.

Solving Problems

Before contacting the after-sales service, perform the following simple checks. They may save you the time and expense of an unnecessary service call.

When you switch your phone on, the following messages may appear:

Insert SIM Card

- Check that the SIM card is correctly installed.

Phone Locked Enter Password

- The automatic locking function has been enabled. You must enter the phone's password before you can use the phone.

Enter PIN

- You are using your phone for the first time. You must enter the Personal Identification Number (PIN) supplied with the SIM card.
- The PIN Check feature is enabled. Every time the phone is switched on, the PIN has to be entered. To disable this feature, use the **PIN Check** menu (**Menu 6.6.1**).

Enter PUK

- The PIN code was entered incorrectly three times in succession and the phone is now blocked. Enter the PUK supplied by your network operator.

"No service," "Network failure" or "Not done" displays

- The network connection was lost. You may be in a weak signal area (in a tunnel or surrounded by buildings). Move and try again.
- You are trying to access an option for which you have not taken out a subscription with your service provider. Contact the service provider for further details.

You have entered a number but it was not dialled

- Have you pressed the key?
- Are you accessing the right cellular network?
- You may have set an outgoing call barring option.

Your correspondent cannot reach you

- Is your phone switched on (the /⏻ key pressed for more than one second)?
- Are you accessing the right cellular network?
- You may have set an incoming call barring option.

Your correspondent cannot hear you speaking

- Have you switched off the microphone?
- Are you holding the phone close enough to your mouth? The microphone is located at the bottom of the phone.

The phone starts beeping and "**Warning** Low Battery" flashes on the display

- Your battery is insufficiently charged. Recharge the battery.

The audio quality of the call is poor

- Check the signal strength indicator on the display (); the number of bars indicates the signal strength from strong () to weak ().
- Try moving the phone slightly or moving closer to a window if you are in a building.

No number is dialled when you recall a Phonebook entry

- Check that the number has been stored correctly, by using the Phonebook Search feature.
- Re-store the number, if necessary.

If the above guidelines do not help you to solve the problem, take note of:

- the model and serial numbers of your phone
- your warranty details
- a clear description of the problem

Then contact your local dealer or Samsung after-sales service.

Access Codes

There are several access codes that are used by your phone and its SIM card. These codes help you protect the phone against unauthorised use.

When requested for any of the codes explained below, enter the appropriate code (displayed as asterisks) and press the **OK** soft key. If you make a mistake, press the **C** key one or more times until the incorrect digit is cleared and then continue entering the correct code.

The access codes, except for the PUK and PUK2 codes, can be changed using the **Security** menu (**Menu 6.6**). See page 121 for further details.

Important! Avoid using access codes resembling emergency numbers, such as 112, so that you do not accidentally dial an emergency number.

Phone Password

The Phone Lock feature uses the phone password to protect your phone against unauthorised use. The phone password is supplied with the phone and is preset to "00000000" at the factory.

To	See
activate/deactivate the Phone Lock feature	page 122 (**Menu 6.6.3**).
change the phone password	page 122 (**Menu 6.6.4**).

PIN

The **P**ersonal **I**dentification **N**umber or PIN (4 to 8 digits) protects your SIM card against unauthorised use. It is usually supplied with the SIM card.

If you enter an incorrect PIN three times in succession, the code is disabled and cannot be used until you re-enable it by entering the PUK (see below).

To	See
activate/deactivate the PIN Check feature	page 121 (**Menu 6.6.1**).
change the PIN	page 122 (**Menu 6.6.2**).

PUK

The 8-digit PUK (**P**IN **U**nblocking **K**ey) is required to change a disabled PIN. The PUK may be supplied with the SIM card. If not, or you have lost it, contact your service provider.

To re-enable your PIN:

1. Enter the PUK and press the **OK** soft key.
2. Enter a new PIN of your choice and press the **OK** soft key.
3. When the **Confirm New PIN** message displays, enter the same code again and press the **OK** soft key.

If you enter an incorrect PUK ten times in succession, the SIM card becomes invalid. Contact your service provider for a new card.

PIN2

The PIN2 (4 to 8 digits), supplied with some SIM cards, is required to access specific functions, such as setting the maximum cost of a call. These functions are available if supported by your SIM card.

If you enter an incorrect PIN2 three times in succession, the code is disabled and you cannot access the functions until you re-enable it by entering the PUK2.

To change the PIN2, see page 124 (**Menu 6.6.7**).

PUK2

The 8-digit PUK2 (**P**IN **U**nblocking **K**ey **2**), supplied with some SIM cards, is required to change a disabled PIN2. If you lose the code, contact your service provider.

To re-enable your PIN2:

4. Enter the PUK2 and press the **OK** soft key.

1. Enter a new PIN2 of your choice and press the **OK** soft key.

2. When the **Confirm PIN2** message displays, enter the same code again and press the **OK** soft key.

If you enter an incorrect PUK2 ten times in succession, you will not be able to access the functions requiring the PIN2. Contact your service provider for a new card.

Barring Password

A 4-digit barring password is required when you use the Call Barring function. You can obtain the password from your service provider when you subscribe to this function.

You can change this password in the **Call Barring** menu (**Menu 8.2**). See page 142 for further details.

Health and Safety Information

Exposure to Radio-Frequency Energy (SAR Information)

This phone meets European Union (EU) requirements concerning exposure to radio waves.

Your mobile phone is a radio transmitter and receiver. It is designed and manufactured so as not to exceed the limits for exposure to radio-frequency (RF) energy, as recommended by the EU Council. These limits are part of comprehensive guidelines and establish permitted levels of RF energy for the general population. The guidelines were developed by independent scientific organisations through the periodic and thorough evaluation of scientific studies. The limits include a substantial safety margin designed to ensure the safety of all persons, regardless of age and health.

The exposure standard for mobile phones employs a unit of measurement known as SAR (Specific Absorption Rate). The SAR limit recommended by the EU Council is 2.0W/kg.*

* The SAR limit for mobile phones used by the public is 2.0 watts/kilogram (W/kg) averaged over ten grams of body tissue. The limit incorporates a substantial margin of safety to give additional protection for the public and to account for any variations in measurements. The SAR values may vary depending on national reporting requirements and the network band.

SAR tests are conducted using standard operating positions with the phone transmitting at its highest certified power level in all tested frequency bands. Although the SAR is determined at the highest certified power level, the actual SAR level of the phone while operating can be well below the maximum value. This is because the phone is designed to operate at multiple power levels so as to use only the power required to reach the network. In general, the closer you are to a base station, the lower the power output of the phone.

Before a new model phone is available for sale to the public, compliance with the European R&TTE Directive must be shown. This directive includes as one of its essential requirements the protection of the health and safety of the user and any other person.

Precautions When Using Batteries

- Never use any charger or battery that is damaged in any way.
- Use the battery only for its intended purpose.
- If you use the phone near the network's base station, it uses less power; talk and standby time are greatly affected by the signal strength on the cellular network and the parameters set by the network operator.
- Battery charging time depends on the remaining battery charge and the type of battery and charger used. The battery can be charged and discharged hundreds of times, but it will gradually wear out. When the operation time (talk time and standby time) is noticeably shorter than normal, it is time to buy a new battery.

- If left unused, a fully charged battery will discharge itself over time.
- Use only Samsung-approved batteries and recharge your battery only with Samsung-approved chargers. When a charger is not in use, disconnect it from the power source. Do not leave the battery connected to a charger for more than a week, since overcharging may shorten its life.
- Extreme temperatures will affect the charging capacity of your battery: it may require cooling or warming first.
- Do not leave the battery in hot or cold places, such as in a car in summer or winter conditions, as you will reduce the capacity and lifetime of the battery. Always try to keep the battery at room temperature. A phone with a hot or cold battery may temporarily not work, even when the battery is fully charged. Li-ion batteries are particularly affected by temperatures below 0 °C (32 °F).
- Do not short-circuit the battery. Accidental short-circuiting can occur when a metallic object (coin, clip or pen) causes a direct connection between the + and – terminals of the battery (metal strips on the battery), for example when you carry a spare battery in a pocket or bag. Short-circuiting the terminals may damage the battery or the object causing the short-circuiting.
- Dispose of used batteries in accordance with local regulations. Always recycle. Do not dispose of batteries in a fire.

Health and Safety Information

Exposure to Radio Frequency (RF) Signals

Your mobile phone is a radio transmitter and receiver. It is designed and manufactured, so as to exceed the limits for exposure to radio-frequency (RF) energy, as recommended by the Federal Communications Commission of the U.S. Government. These limits are part of comprehensive guidelines and establish permitted levels of RF energy for the general population. The guidelines are based on the safety standards previously set by both U.S. and international standards bodies:

- American National Standards Institute (ANSI) IEEE. C95.1-1992
- National Council on Radiation Protection and Measurement (NCRP). Report 86. 1986
- International Commission on Non-Ionizing Radiation Protection (ICNIRP) 1996
- Ministry of Health (Canada), Safety Code 6.

The standards include a substantial safety margind designed to assure the safety of all persons, regardless of age and health.

The exposure standard for mobile phones employs a unit of measurement known as the SAR (Specific Absorption Rate). The SAR limit recommended by the FCC is 1.6W/kg.*

* In the U.S. and Canada, the SAR limit for mobile phones used by the public is 1.6 watts/kg (W/kg) averaged over one gram of tissue. The standard incorporates a substantial margin of safety to give additional protection for the public and to account for any variations in measurements.

SAR tests are conducted using standard operating positions specified by the FCC with the phone transmitting at its highest certified power level in all tested frequency bands. Although the SAR is determined at the highest certified power level, the actual SAR level of the phone while operation can be well below the maximum value. This is because the phone is designed to operate at multiple power levels so as to use only the power required to reach the network. In general, the closer you are to a base station, the lower the power output of the phone.

Before a new phone model is available for sale to the public, it must be tested and certified to the FCC that it does not exceed the limit established by the government-adopted requirement for safe exposure. The tests are performed in positions and locations (e.g., at the ear and worn on the body) as required by the FCC for each model. (Body-worn measurements may differ among phone models, depending upon available accessories and FCC requirements). While there may be differences between the SAR levels of various phones and at various positions, they all meet the government requirement for safe exposure.

To maintain compliance with FCC RF exposure requirements, use only belt-clips, holsters or similar accessories that maintain a 1.5 cm. separation distance between the user's body and the back of the phone, including the antenna. The use of belt-clips, holsters and similar accessories should not contain metallic components in

its assembly. The use of accessories that do not satisfy these requirements may not comply with FCC RF exposure requirements, and should be avoided.

For additional information concerning exposure to radio frequency signals, see the following websites:

Federal Communications Commission (FCC)

RF Safety program (select "Information on Human Exposure to RF Fields from Cellular and PCS Radio Transmitters"):

http://www.fcc.gov/oet/rfsafety

Cellular Telecommunications Industry Association (CTIA):

http://www.wow-com.com

World Health Organization (WHO)
International Commission on Non-ionizing Radiation Protection (select Qs & As):

http://www.who.int/emf

United Kingdom, National Radiological Protection Board:

http://www.nrpb.org.uk

U.S.Food and Drug Administration (FDA)
Center for Devices and Radiological Health:

http://www.fda.gov/cdrh/consumer/

FCC Compliance Information

This device complies with part 15 of the FCC Rules. Operation and is subject to the condition that this device does not cause harmful interference.

Road Safety

Your wireless phone gives you the powerful ability to communicate by voice, almost anywhere, anytime. But an important responsibility accompanies the benefits of wireless phones, one that every user must uphold.

When driving a car, driving is your first responsibility. When using your wireless phone behind the wheel of a car, practice good common sense and remember the following tips:

1. Get to know your wireless phone and its features, such as speed dial and redial. If available, these features help you to place your call without taking your attention off the road.

2. When available, use a hands-free device. If possible, add an extra layer of convenience and safety to your wireless phone with one of the many hands-free accessories available.

3. Position your wireless phone within easy reach. Be able to access your wireless phone without removing your eyes from the road. If you get an incoming call at an inconvenient time, let your voice mail answer it for you.

4. Let the person you are speaking with know you are driving; if necessary, suspend the call in heavy traffic or hazardous weather conditions. Rain, sleet, snow, ice and even heavy traffic can be hazardous.

5. Do not take notes or look up phone numbers while driving. Jotting down a To Do list or flipping through your Phonebook takes your attention away from your primary responsibility-driving safely.

6. Dial sensibly and assess the traffic; if possible, place calls when you are not moving or before pulling into traffic. Try to plan calls when your car will be stationary. If you need to make a call while moving, dial only a few numbers, check the road and your mirrors, then continue.

7. Do not engage in stressful or emotional conversations that may be distracting. Make the people with whom you are talking aware that you are driving and suspend conversations that have the potential to divert your attention from the road.

8. Use your wireless phone to call for help. Dial an emergency number in case of fire, traffic accident or medical emergencies. Remember, it is a free call on your wireless phone!

9. Use your wireless phone to help others in emergencies. If you see a car accident, crime in progress or other serious emergency where lives are in danger, call an emergency number, as you would want others to do for you.

10. If you see a broken-down vehicle posing no serious hazard, a broken traffic signal, a minor traffic accident where no one appears injured, or a vehicle you know to be stolen, call roadside assistance or any other special non-emergency wireless number.

Operating Environment

Remember to follow any special regulations in force in any area and always switch off your phone whenever it is forbidden to use it, or when it may cause interference or danger.

When connecting the phone or any accessory to another device, read its user's guide for detailed safety instructions. Do not connect incompatible products.

As with other mobile radio transmitting equipment, users are advised that for the satisfactory operation of the equipment and for the safety of personnel, it is recommended that the equipment should only be used in the normal operating position (held to your ear with the antenna pointing over your shoulder).

Electronic Devices

Most modern electronic equipment is shielded from radio frequency (RF) signals. However, certain electronic equipment may not be shielded against the RF signals from your wireless phone. Consult the manufacturer to discuss alternatives.

Pacemakers

Pacemaker manufacturers recommend that a minimum distance of 15 cm (6 inches) be maintained between a wireless phone and a pacemaker to avoid potential interference with the pacemaker. These recommendations are consistent with the independent research and recommendations of Wireless Technology Research.

Persons with pacemakers:

- Should always keep the phone more than 15 cm (6 inches) from their pacemaker when the phone is switched on
- Should not carry the phone in a breast pocket
- Should use the ear opposite the pacemaker to minimise potential interference

If you have any reason to suspect that interference is taking place, switch your phone off immediately.

Hearing Aids

Some digital wireless phones may interfere with some hearing aids. In the event of such interference, you may wish to consult your hearing aid manufacturer to discuss alternatives.

Other Medical Devices

If you use any other personal medical devices, consult the manufacturer of your device to determine if it is adequately shielded from external RF energy. Your physician may be able to assist you in obtaining this information. Switch your phone off in health care facilities when any regulations posted in these areas instruct you to do so. Hospitals or health care facilities may be using equipment that could be sensitive to external RF energy.

Vehicles

RF signals may affect improperly installed or inadequately shielded electronic systems in motor vehicles. Check with the manufacturer or its representative regarding your vehicle.

You should also consult the manufacturer of any equipment that has been added to your vehicle.

Posted Facilities

Switch off your phone in any facility where posted notices require you to do so.

Potentially Explosive Environments

Switch your phone off when in any area with a potentially explosive atmosphere and obey all signs and instructions. Sparks in such areas could cause an explosion or fire resulting in bodily injury or even death.

Users are advised to switch the phone off while at a refuelling point (service station). Users are reminded of the need to observe restrictions on the use of radio equipment in fuel depots (fuel storage and distribution areas), chemical plants or where blasting operations are in progress.

Areas with a potentially explosive atmosphere are often but not always clearly marked. They include below deck on boats, chemical transfer or storage facilities, vehicles using liquefied petroleum gas, such as propane or butane, areas where the air contains chemicals or particles, such as grain, dust or metal powders, and any other area where you would normally be advised to turn off your vehicle engine.

Emergency Calls

This phone, like any wireless phone, operates using radio signals, wireless and landline networks as well as user-programmed functions, which cannot guarantee connection in all conditions. Therefore, you should never rely solely on any wireless phone for essential communications (medical emergencies, for example).

Remember, to make or receive any calls the phone must be switched on and in a service area with adequate signal strength. Emergency calls may not be possible on all wireless phone networks or when certain network services and/or phone features are in use. Check with local service providers.

To make an emergency call, proceed as follows.

1. If the phone is not on, switch it on.
2. Enter the emergency number for your present location (for example, 112 or any other official emergency number). Emergency numbers vary by location.
3. Press the key.

If certain features are in use (call barring, for example), you may first need to deactivate those features before you can make an emergency call. Consult this document and your local cellular service provider.

When making an emergency call, remember to give all the necessary information as accurately as possible. Remember that your phone may be the only means of communication at the scene of an accident; do not cut off the call until given permission to do so.

Other Important Safety Information

- Only qualified personnel should service the phone or install the phone in a vehicle. Faulty installation or service may be dangerous and may invalidate any warranty applicable to the device.
- Check regularly that all wireless phone equipment in your vehicle is mounted and operating properly.
- Do not store or carry flammable liquids, gases or explosive materials in the same compartment as the phone, its parts or accessories.
- For vehicles equipped with an air bag, remember that an air bag inflates with great force. Do not place objects, including both installed or portable wireless equipment in the area over the air bag or in the air bag deployment area. If wireless equipment is improperly installed and the air bag inflates, serious injury could result.
- Switch your phone off before boarding an aircraft. The use of wireless phones in aircraft may be dangerous to the operation of the aircraft, and is illegal.
- Failure to observe these instructions may lead to the suspension or denial of telephone services to the offender, or legal action, or both.

Care and Maintenance

Your phone is a product of superior design and craftsmanship and should be treated with care. The suggestions below will help you fulfill any warranty obligations and allow you to enjoy this product for many years.

- Keep the phone and all its parts and accessories out of the reach of small children.
- Keep the phone dry. Precipitation, humidity and liquids contain minerals that corrode electronic circuits.
- Do not use the phone with a wet hand. Doing so may cause an electric shock to you or damage to the phone.
- Do not use or store the phone in dusty, dirty areas, as its moving parts may be damaged.
- Do not store the phone in hot areas. High temperatures can shorten the life of electronic devices, damage batteries, and warp or melt certain plastics.
- Do not store the phone in cold areas. When the phone warms up to its normal operating temperature, moisture can form inside the phone, which may damage the phone's electronic circuit boards.
- Do not drop, knock or shake the phone. Rough handling can break internal circuit boards.
- Do not use harsh chemicals, cleaning solvents or strong detergents to clean the phone. Wipe it with a soft cloth slightly dampened in a mild soap-and-water solution.

- Do not paint the phone. Paint can clog the device's moving parts and prevent proper operation.
- Do not put the phone in or on heating devices, such as a microwave oven, a stove or a radiator. The phone may explode when overheated.
- Use only the supplied or an approved replacement antenna. Unauthorised antennas or modified accessories may damage the phone and violate regulations governing radio devices.
- If the phone, battery, charger or any accessory is not working properly, take it to your nearest qualified service facility. The personnel there will assist you, and if necessary, arrange for service.

Glossary

To help you understand the main technical terms and abbreviations used in this booklet and take full advantage of the features of your mobile phone, here are a few definitions:

Active Folder

Ability to answer a call simply by opening the phone.

Call Barring

Ability to restrict outgoing and incoming calls.

Call Diverting

Ability to reroute calls to another number.

Call Holding

Ability to put one call on standby while answering or making another call; you can then switch between the two calls, as required.

Call Waiting

Informs you that you have an incoming call when you are engaged on another call.

Caller Line Identification Services (Caller ID)

Services allowing subscribers to view or block the telephone numbers of callers.

EMS (Enhanced Message Service)

An adaptation of the Short Message Service (SMS) that allows you to send and receive ring tones and service provider's logo, as well as combinations of simple media to and from EMS-compliant handsets. Because EMS is based on SMS, it can use SMS centres the same way that SMS does. EMS works on all Global System for Mobile communications (GSM) networks. EMS senders can use text, melodies, pictures, sounds, and animations to enhance the expressive power of messages that are limited by the display constraints of mobile devices.

GPRS (General Packet Radio Service)

New non-voice value-added service that allows information to be sent and received across a mobile telephone network. GPRS provides continuous connection to the Internet for mobile phone and computer users. It is based on the Global System for Mobile Communication (GSM) circuit-switched cellular phone connections and the Short Message Service (SMS).

GSM (Global System for Mobile Communication)

International standard for cellular communication, guaranteeing compatibility between the various network operators. GSM covers most European countries and many other parts of the world.

Java

Programming language generating applications that can run on all hardware platforms, whether small, medium or large, without modification. It has been promoted for and geared heavily to the Web, both for public Web sites and Intranets. When a Java program runs from a Web page, it is called a *Java applet*. When it is run on a mobile phone or pager, it is called a MIDlet.

MMS (Multimedia Message Service)

A message service for the mobile environment, standardized by the WAP Forum and the 3rd Generation Partnership Program (3GPP). For phone users, MMS is similar to Short Message Service (SMS)-it provides automatic, immediate delivery of user-created content from phone to phone. The message addressing used is primarily phone numbers, thus the traffic goes from phone to phone. MMS also provides support for e-mail addressing, so that messages can be sent by e-mail. In addition to the text content of SMS, MMS messages can contain still images, voice or audio clips, and also video clips and presentation information.

Multi-party Calling

Ability to establish a conference call involving up to five additional parties.

Phone Password

Security code used to unlock the phone when you have selected the option to lock it automatically each time it switches on.

PIN (Personal Identification Number)

Security code that protects the phone against unauthorised use. The PIN is supplied by the service provider with the SIM card. It may be a four to eight-digit number and can be changed, as required.

PUK (PIN Unblocking Key)

Security code used to unlock the phone when an incorrect PIN has been entered three times in succession. The eight-digit number is supplied by the service provider with the SIM card.

Roaming

Use of your phone when you are outside your home area (when travelling for example).

SDN (Service Dialling Numbers)

Telephone numbers supplied by your network provider and giving access to special services, such as voice mail, directory inquiries, customer support and emergency services.

SIM (Subscriber Identification Module)

Card containing a chip with all the information required to operate the phone (network and memory information, as well as the subscriber's personal data). The SIM card fits into a small slot on the back of the phone and is protected by the battery.

SMS (Short Message Service)

Network service sending and receiving messages to and from another subscriber without having to speak to the correspondent. The message created or received can be displayed, received, edited or sent.

Soft Keys

Two keys marked and on the phone, the purpose of which:

- varies according to the function that you are currently using.
- is indicated on the bottom line of the display just above the corresponding key.

Tri Band

Ability to handle any of the following types of network; GSM 900, GSM 1800, combined GSM 900/1800 and GSM 1900 MHz bands, for greater call success and wider roaming.

Your phone automatically searches for the last network used. If, for any reason, this network is unavailable, your phone will attempt to register with a different network.

Voice Mail

Computerised answering service that automatically answers your calls when you are not available, plays a greeting (optionally in your own voice) and records a message.

Index

A

Access codes • 163
Active folder • 125
Alarm • 127
Alert type • 108
Alphabet mode, text input • 46
Answering
  call • 25
  second call • 54
Anykey answer • 125
Auto redial • 125

B

Background image • 116
Backlight
  auto light • 118
  description • 15
  time, set • 117
Band selection • 147
Barring, calls • 141
Battery
  charging • 19
  installing • 18
  low indicator • 20
  precautions • 168
  removing • 17
Broadcast messages • 75
Browser, WAP • 148

C

Calculator • 132
Calendar memos
  copying • 131
  deleting• 131
  sending via IrDA • 115
  viewing • 130
  writing • 129
Call back, message • 66
Call costs • 106
Call records
  dialled • 103
  missed • 26, 102
  received • 103
Call time • 105
Caller groups
  editing • 37
  searching • 36
Caller ID • 145
Calls
  answering • 25, 54
  barring • 141
  diverting • 139
  ending • 23
  holding • 49
  making • 22
  redialling • 23
  rejecting • 25
  waiting • 54, 143
CB (Cell Broadcast)
  messages • 75
Characters, enter • 42
Charging battery • 19
Closed User Group (CUG) • 145
Conference call • 54
Connect tone • 111
Cost, calls • 106
Currency exchange • 138

D

Date, set • 131
Deleting
  calendar memo • 131
  call record • 102
  e-mail message • 92, 93
  phonebook • 34
  picture message • 79, 81
  task • 135
  text message • 66, 67
  voice memo • 137
Delivery reports, message • 72, 88
Dialled calls • 103
Display
  backlight • 15
  external • 16
  icons • 14
  layout • 13
  settings • 116
Diverting, calls • 139
DNS settings • 157
DTMF tones, send • 52

E

Earpiece volume • 24
E-mail messages
  creating/sending • 95
  deleting • 92, 93
  reading • 90, 93
  setting • 99
E-mail profile • 100
Emergency calls • 175
EMS (Enhanced Message Service) • 65
Error tone • 111
External display • 16

F

FDN (Fixed Dial Number) mode • 124
Folder tone • 110
Forwarding
  e-mail message • 92
  picture message • 79
Front LCD • 16
Funbox • 148

G

Games • 155
Graphic logo • 119
Greeting message • 120

H

Health and safety • 167
Holding, call • 49

I

Icons, description • 14
Images, downloaded • 158
Inbox, messages
  e-mail • 90
  picture • 77
  text • 65
Infrared, connect • 112
International calls • 22
Internet • 148

J

Java service • 155

K

Key volume • 24
Keypad tones
  selecting • 108
  sending • 52
Keys
  description • 11
  location • 10
  shortcut • 126

L

Language, select • 121
Last number, redial • 23
Locking
  phone• 122
  SIM card • 123
Low battery indicator • 20

M

Memory status
  downloaded items • 159
  e-mail messages • 98
  phonebook • 41
  picture messages • 87
  text messages • 73
Menu style • 117
Menus
  accessing • 57
  list • 59

Message tone • 109
Messages
cell broadcast • 75
e-mail • 90
greeting • 120
multimedia • 77
picture • 77
text • 65
voice • 74
web • 154
MIDlets • 155
Minute minder • 111
Missed calls • 26, 102
MMS (Multimedia Messages Service)• 77
MMS profile • 89
Morning call • 127
Multi-party calls • 54
Muting
all sounds • 28
key tones • 52
microphone • 51

N

Names
entering • 42
searching/dialling • 35
Network band, select • 147
Network selection • 144
Network services • 139
Numbers, phone
searching/dialling • 35
storing • 31

O

On/off switch, phone • 21
Organiser • 127
Outbox, messages
e-mail • 93
picture • 80
text • 67
Own number • 120

P

Password
call barring • 142, 166
phone • 123, 163
Phone
care and maintenance • 177
display • 13
icons • 14
keys 11
layout 10
locking • 122
password • 163
resetting • 126
switching on/off 21
unpacking • 9
Phonebook
copying • 34
deleting • 34, 40
editing • 34
options • 34
searching/dialling • 35
sending via IrDA • 115
speed-dialling • 38
storing • 31
Picture messages
creating/sending • 82
deleting • 79, 81
editing • 81
reading • 77, 80
setting • 88
PIN
changing • 122
description • 164
PIN2
changing • 124
description • 165
Power on/off tone • 110
Problems, solving • 160
PUK • 164
PUK2 • 166

R

Radio-frequency • 167
Received calls • 103
Received messages
e-mail • 90
picture • 77
text • 65
Redialling
automatically • 125
manually • 23
Resetting phone • 126
Ring tone • 107
Ring type • 108
Ring volume • 107
Road safety • 170
Roaming • 144

S

Safety
information • 167
precautions • 7
Scheduler • 129
Searching, phonebook • 35
Security, calls • 121
Sent messages
e-mail • 93
picture • 80
text • 67
Service light • 16, 118
Shortcut, menu • 126
Silent mode • 28
SIM card
installing • 17
locking • 123
SMS (Short Message Service)
Inbox • 65
Outbox • 67
Soft keys • 29
Sound settings • 107
Sounds, downloaded • 158
Speed-dialling • 38
Switching on/off
microphone • 51
phone • 21
Symbol mode, text input • 48

T

T9 mode, text input • 44
Tasks, to do list
creating • 133
editing • 134
Templates, message
e-mail • 97
picture • 86
text • 71
Text input mode • 43
Text message
creating/sending • 68
deleting • 66, 67
reading • 65, 67
setting • 71
Text, enter • 42
Time format • 132
Time, set • 131
To do list • 133
Tone
connect • 111
error • 111
folder • 110
keypad • 108
message • 109
minute minder • 111
power on/off • 110
ring • 107
Travel adapter • 19

U

User group • 145

V

Vibration • 28, 108
Voice mail • 74
Voice memos
deleting • 137
playing • 137
recording • 136
Voicemail server • 74
Volume, adjust
earpiece • 24
keypad tone • 24
ring • 107

W

Waiting call • 143
Wallpaper • 116
WAP browser
    accessing • 148
    cache, clear • 154
    favorites • 152
    setting • 153
World time • 132
Writing messages
    e-mail• 95
    picture • 82
    text • 68

Tri Band SGH-D100 GPRS Telephone
Quick Reference Card

Switch On/Off	Press and hold the ☎/⏻ key.
Make a Call	① Key in the number. ② Press the ☎ key.
End a Call	Briefly press the ☎/⏻ key.
View Missed Calls Immediately After Missing Them	① Open the phone and press the **View** soft key. ② Scroll with the Up and Down keys through the missed calls. ③ To return the call, press the ☎ key.

Access the Menu Functions	① Press the **Menu** soft key. ② Scroll with the Up and Down keys through the list of the menus until you reach the menu you want. ③ Press the **Select** soft key. ④ Scroll with the Up and Down keys through the list of the options until the one you want is selected. ⑤ Press the **Select** soft key.

Each of the two soft keys (and) perform the function indicated by the text above it, on the bottom line of the display.

Answer a Call	Open the phone or Press the ☎ key.
Adjust the Volume	Press the ▲ or ▼ key on the left side of the phone.
Choose the Alert Type	① Select the **Alert Type** menu (**Menu 5.3**). ② Select an option: • **Light Only** • **Melody** • **Vibration** • **Vibra+Melody** ③ Press the **Select** soft key.
Store Numbers in Phonebook	① Enter the number and press the **Save** soft key. ② Select an icon. ③ Press the **Select** soft key. ④ Select a memory. ⑤ Press the **Select** soft key.
Store Numbers in Phonebook (continued)	⑥ Enter the name. ⑦ Press the **OK** soft key. ⑧ If necessary, change the location number. ⑨ Press the **OK** soft key. ⑩ Press the ☎/⏻ key to return to Idle Mode.
Search for a Number in Phonebook	① Press the **Name** soft key. ② Select the **Search** option. ③ Enter the first few letters of the name. ④ To scroll through the names, press the Up or Down key. ⑤ Press the **View** soft key. ⑥ To scroll through the numbers, press the Up or Down key. ⑦ Press the ☎ key to dial.

Declaration of Conformity (R&TTE)

For the following product :

TRI BAND GSM TELEPHONE

(Product Name)

SGH-D100

(Model Number)

Manufactured at :

Samsung Electronics, 94-1 Imsu-Dong, Gumi City, Kyung Buk, Korea, 730-350

(factory name, address*)

to which this declaration relates, is in conformity with the following standards and/or other normative documents.

Safety	**: EN 60950:2000**
EMC	**: EN 301 489-1:2000**
	EN 301 489-7:2000
SAR	**: EN 50360:2001**
	OET Bulletin 65, Supplement C:2001
Network	**: EN 301 511 V7.0.1**

We hereby declare the [all essential radio test suites have been carried out and that] the above named product is in conformity to all the essential requirements of Directive 1999/5/EC.

The conformity assessment procedure referred to in Article 10 and detailed in Annex[IV] of Directive 1999/5/EC has been followed with the involvement of the following Notified Body(ies):

BABT, Claremont House, 34 Molesey Road, Walton-on-Thames, KT12 4RQ, UK
Identification mark: 168

The technical documentation kept at:

Samsung Electronics Euro QA Lab.

which will be made available upon request.

(Representative in the EU)

Samsung Electronics Euro QA Lab.
Blackbushe Business Park, Saxony Way,
Yateley, Hampshire, GU46 6GG, UK
2003. 3. 26 **In-Seop Lee / S. Manager**

(place and date of issue) (name and signature of authorised person)

* This is not the address of the Samsung Service Centre. For the address or the phone number of the Samsung Service Centre, see the warranty card or contact the retailer where you purchased your phone.