* Depending on the software installed or your service provider or country, some of the descriptions in this guide may not match your phone exactly.
* Depending on your country, your phone and accessories may appear different from the illustrations in this guide.

SAMSUNG ELECTRONICS

World Wide Web
http://www.samsungmobile.com

Printed in Korea
Code No.: GH68-XXXXXA
English. 01/2006. Rev. 1.0

* Depending on the software installed or your service provider or country, some of the descriptions in this guide may not match your phone exactly.
* Depending on your country, your phone and accessories may appear different from the illustrations in this guide.

SAMSUNG ELECTRONICS

Printed in Korea
Code No.: GH68-XXXXXA
English. 01/2006. Rev. 1.0

World Wide Web
http://www.samsungmobile.com

Draft
2006. 01. 20
(Version: E780XAFA1)

SGH-E780
User’s Guide

Important safety precautions

Failure to comply with the following precautions may be dangerous or illegal.

Drive safely at all times

Do not use a hand-held phone while driving. Park the vehicle first.

Switch off the phone when refuelling

Do not use the phone at a refuelling point (service station) or near fuels or chemicals.

Switch off in an aircraft

Wireless phones can cause interference. Using them in an aircraft is both illegal and dangerous.

Switch off the phone near all medical equipment

Hospitals or health care facilities may be using equipment that could be sensitive to external radio frequency energy. Follow any regulations or rules in force.

Interference

All wireless phones may be subject to interference, which could affect their performance.

Be aware of special regulations

Meet any special regulations in force in any area and always switch off your phone whenever it is forbidden to use it, or when it may cause interference or danger.

Water resistance

Your phone is not water-resistant. Keep it dry.

Sensible use

Use only in the normal position (held to the ear). Avoid unnecessary contact with the antenna when the phone is switched on.

Emergency call

Key in the emergency number for your present location, then press .

Keep your phone away from small children

Keep the phone and all its parts, including accessories, out of the reach of small children.

Accessories and batteries

Use only Samsung-approved accessories and batteries. Use of any unauthorised accessories could damage your phone and may be dangerous.

- The phone could explode if the battery is replaced with an incorrect type.
- Dispose of used batteries according to the manufacturer's instructions.

Qualified service

Only qualified service personnel may repair your phone.

For more detailed safety information, see "Health and safety information" on page 92.

About this Guide

This User's Guide provides you with condensed information about how to use your phone. To quickly learn the basics for your phone, please refer to "Get started" and "Step outside the phone."

In this guide, the following instruction icons appear:

☑	Indicates that you need to pay careful attention to the subsequent information regarding safety or phone features.
▶	Indicates that you can get more information on the referenced page.
→	Indicates that you need to press the Navigation keys to scroll to the specified option and then select it.
[ ]	Indicates a key on the phone. For example, [**OK**]
< >	Indicates a soft key, whose function is displayed on the phone screen. For example, <**Menu**>

- **Camera and camcorder**
  Use the camera module on your phone to take a photo or record a video.

Special features of your phone

- **Music player**
  Play MP3 music files using your phone as a music player.

- **Image editor**
  Crop, resize, rotate, and decorate your photos.

- **Voice recognition**
  Just say a command to dial a phone number or access a menu function.

- **Bluetooth**
  Transfer media files and personal data and connect to other devices using free, wireless Bluetooth technology. You can also use a Bluetooth stereo headset to let you enjoy music with high quality stereo sound.

- **Get personal with photo caller ID**
  See who's calling you when their very own photo displays.

- **Name card**
  Create name cards with your number and profile. Whenever introducing yourself to others, use this convenient electronic name card.

- **Java**
  Enjoy Java™-based embedded games and download new games.

- **Voice clarity**
  Use the voice clarity feature to increase the volume and clarity of an incoming call, even in the midst of a crowd.

- **Multimedia Message Service (MMS)**
  Send and receive MMS messages with a combination of text, images, video, and audio.

- **E-mail**
  Send and receive e-mails with images, video, and audio attachments.

- **Printing data**
  Print images, messages, and other personal data directly from your phone.

Contents

Unpack **6**

Make sure you have each item

Your phone **6**

Buttons, features, and locations

Get started **7**

First steps to operating your phone

Install and charge the phone 7
Power on or off 8
Keys and display 9
Access menu functions 11
Customise your phone 12
Make/Answer calls 14

Step outside the phone **15**

Begin with your camera, the music player, and other special features

Use the camera 15
Play music files 16
Browse the web 17
Use Phonebook 17
Send messages 18
View messages 20
Use Bluetooth 21
Use voice recognition 22

Enter text **23**

ABC, T9, Number, and Symbol modes

Call functions **25**

Advanced calling features

Menu functions **29**

All menu options listed

Solve problems **90**

Help and personal needs

Health and safety information **92**

Index **97**

Overview of menu functions

To access Menu mode, press <**Menu**> in Idle mode.

1 Call log ▶ p.29

1 Recent contacts ▶ p.29
2 Missed calls ▶ p.30
3 Dialled calls ▶ p.30
4 Received calls ▶ p.30
5 Delete all ▶ p.30
6 Call time ▶ p.31
7 Call costs* ▶ p.31

2 Phonebook ▶ p.31

1 Contact list ▶ p.32
2 FDN list ▶ p.32
3 Add new contact ▶ p.33
4 Group ▶ p.34
5 Speed dial ▶ p.34
6 My name card ▶ p.35
7 Own number ▶ p.35
8 Management ▶ p.35
9 Service number* ▶ p.36

3 Applications ▶ p.36

1 Music player ▶ p.36
2 Voice recorder ▶ p.38
3 Image editor ▶ p.39
4 Decision maker ▶ p.40
5 Bluetooth ▶ p.41
6 Java world ▶ p.43
7 Voice commands ▶ p.44
8 SIM-AT* ▶ p.46

4 Browser ▶ p.46

1 Home ▶ p.46
2 Bookmarks ▶ p.47
3 Enter URL ▶ p.48
4 Clear cache ▶ p.48
5 Profile settings ▶ p.48
6 Current profile ▶ p.49

5 Messages ▶ p.49

1 Create new message ▶ p.49
2 My messages ▶ p.53
3 Templates ▶ p.57

5 Messages (continued) ▶ p.49

4 Delete all ▶ p.58
5 Settings ▶ p.58
6 Broadcast messages ▶ p.64
7 Memory status ▶ p.65

6 My files ▶ p.65

1 Images ▶ p.65
2 Videos ▶ p.66
3 Music ▶ p.67
4 Sounds ▶ p.67
5 Other files ▶ p.68
6 Memory status ▶ p.68

7 Planner ▶ p.68

1 Alarm ▶ p.69
2 Calendar ▶ p.69
3 Memo ▶ p.73
4 World time ▶ p.73
5 Calculator ▶ p.74
6 Converter ▶ p.74
7 Timer ▶ p.75
8 Stopwatch ▶ p.75

8 Camera ▶ p.76

1 Take a photo ▶ p.76
2 Record video ▶ p.79
3 Go to photos ▶ p.81
4 Go to videos ▶ p.81

9 Settings ▶ p.81

1 Time & Date ▶ p.81
2 Phone settings ▶ p.82
3 Display settings ▶ p.83
4 Sound settings ▶ p.84
5 Network services ▶ p.86
6 Security ▶ p.88
7 Memory status ▶ p.89
8 Reset settings ▶ p.89

* Shows only if supported by your SIM card.

Unpack

Make sure you have each item

Phone

Travel Adapter

Battery

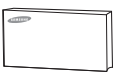

User's Guide

You can obtain various accessories from your local Samsung dealer.

☑ The items supplied with your phone and the accessories available at your Samsung dealer may vary, depending on your country or service provider.

Your phone

Buttons, features, and locations

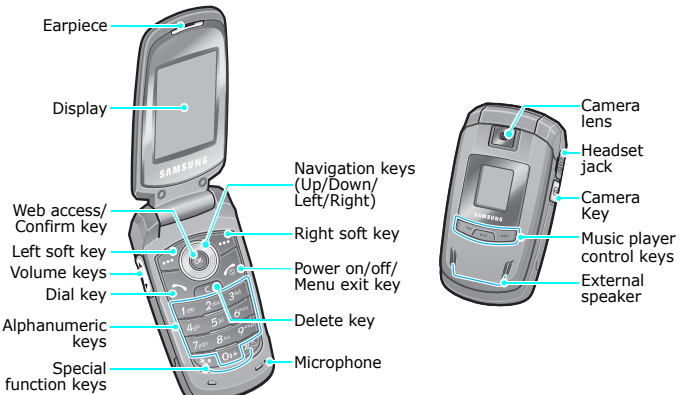

Get started

First steps to operating your phone

SIM card information

When you subscribe to a cellular network, you receive a plug-in SIM (Subscriber Identity Module) card loaded with your subscription details, such as your PIN, and available optional services.

Install and charge the phone

1 Remove the battery cover.

☑ If the phone is already on, first turn it off by holding [ ].

2 Insert the SIM card.

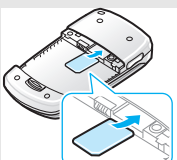

☑ Make sure that the gold-coloured contacts on the card face down into the phone.

3 Install the battery.

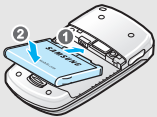

4 Replace the cover.

5 Plug the travel adapter into the phone.

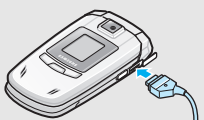

6 Plug the adapter into a standard AC wall outlet.

7 When the phone is completely charged (the battery icon becomes still), unplug the adapter from the power outlet.

8 Remove the adapter from the phone.

Low battery indicator

When the battery is low:

- a warning tone sounds,
- the battery low message displays, and
- the empty battery icon blinks.

If the battery level becomes too low, the phone automatically turns off. Recharge your battery.

Power on or off

Power on Do not turn on the phone when mobile phone use is prohibited.	1. Open the phone.
	2. Press and hold [ ] to turn on the phone.
	3. If necessary, enter the PIN and press <**OK**>.

Power off	1. Open the phone.
	2. Press and hold [ ].

Keys and display

Keys

	Perform the function indicated on the bottom line of the display.
	In Idle mode, access your favourite menus directly. ▸ p. 82 In Menu mode, scroll through menu options.
	In Idle mode, launch the web browser. In Menu mode, select the highlighted menu option or confirm input.
	Send or answer a call. In Idle mode, retrieve numbers recently dialled, missed, or received.
	Delete characters from the display and selected item in an application.
	End a call. Press and hold to switch the phone on or off. In Menu mode, cancel input and return the phone to Idle mode.
	Enter numbers, letters, and some special characters. In Idle mode, press and hold [**1**] to access your voicemail. Press and hold [**0**] to enter an international call prefix.
	Enter special characters. In Idle mode, press and hold [#] to activate or deactivate Quiet mode. Press and hold [*] to enter a pause between numbers.
	Adjust the phone volume. In Idle mode, with the phone open, adjust the keypad tone volume. With the phone closed, press and hold to turn on the external display.
	In Idle mode, access the **Camera** menu: press and hold to turn on the camera. In Camera mode, take a photo or record a video.

Display

Layout

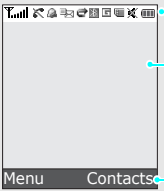

Icons
display various icons.

Text and graphics
display messages, instructions, and information you enter.

Soft key function indicators
show the current functions assigned to the two soft keys.

Icons*

- Received signal strength
- Call in progress
- Out of your service area; you cannot send or receive calls
- Alarm set ▸ p. 69
- New text message
- New voicemail
- New multimedia message
- New e-mail
- One of the message Inboxes is full
- Call diverting feature active ▸ p. 86
- Bluetooth active ▸ p. 40
- Synchronised with a PC
- GPRS network
- EDGE network
- Home Zone, if registered for the appropriate service
- Office Zone, if registered for the appropriate service
- Ringer type ▸ p. 84
  - None: Melody
  - : Vibration
  - : Melody and vibration
  - : Vibration then melody
  - : Melody then vibration
- Silent mode ▸ p. 13
- Battery power level

* Depending on your country or service provider, the icons shown on the display may vary.

Access menu functions

Use the soft keys

The roles of the soft keys vary depending on the function you are using. The bottom line of the display indicates their current role.

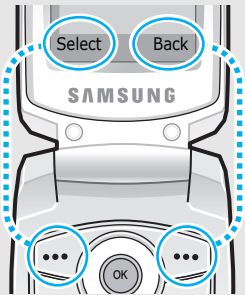

Press the left soft key to select the highlighted option.

Press the right soft key to return to the previous menu level.

Select an option

1. Press the appropriate soft key.
2. Press the Navigation keys to move to the next or previous option.
3. Press <**Select**> or [**OK**] to confirm the function displayed or option highlighted.
4. To exit, choose either of the following methods:
   - Press <**Back**> to move up one level.
   - Press [ ] to return to Idle mode.

Use shortcuts

Press the number key corresponding to the option you want.

Customise your phone

Display language

1. In Idle mode, press <**Menu**> and select **Settings** → **Phone settings** → **Language**.
2. Select a language.

Call ringer melody

1. In Idle mode, press <**Menu**> and select **Settings** → **Sound settings** → **Incoming call** → **Ring tone**.
2. Select a ringtone category.
3. Select a ringtone.
4. Press <**Save**>.

Idle mode wallpaper

You can set wallpaper for the idle screen on each display.

For the main display:

1. In Idle mode, press <**Menu**> and select **Settings** → **Display settings** → **Wallpaper** → **Main display**.
2. Select an image category.
3. Select an image.

For the external display:

1. In Idle mode, press <**Menu**> and select **Settings** → **Display settings** → **Wallpaper** → **Cover display**.
2. Select an image type.

3. For **Clock**, scroll to a clock type and press <**Save**>.

   For **Cover title**, enter a greeting and press [**OK**].

   For **Wallpaper images**, select an image category and then an image. Press <**Save**>.

Menu mode skin colour

You can change the colour for the display components, such as title bars and highlight bars.

1. In Idle mode, press <**Menu**> and select **Settings** → **Display settings** → **Skin**.
2. Select a colour pattern.

Menu shortcuts

You can set the Navigation keys to function as shortcuts to access your favourite menus.

1. In Idle mode, press <**Menu**> and select **Settings** → **Phone settings** → **Short cut**.
2. Select a key.
3. Select a menu to be assigned to the key.

Silent mode

You can switch the phone to Silent mode to avoid disturbing other people.

Press and hold [#] in Idle mode.

Phone lock

You can protect the phone against unauthorised use with a phone password. The phone will require the password on power-up.

1. In Idle mode, press <**Menu**> and select **Settings** → **Security** → **Change password**.
2. Enter the default password, **00000000**, and press <**OK**>.
3. Enter a new 4- to 8-digit password and press <**OK**>.
4. Enter the new password again and press <**OK**>.
5. Select **Phone lock**.
6. Select **Enable**.
7. Enter the password and press <**OK**>.

Make/Answer calls

Make a call

1. Enter an area code and phone number.
2. Press [ ].
3. To end the call, press [ ].

Answer a call

1. When the phone is ringing, press [ ].
2. To end the call, press [ ].

Adjust the volume during a call

Press [▲/▼].

Step outside the phone

Begin with your camera, the music player, and other special features

Use the camera

Take a photo

1. In Idle mode, press and hold [ ] to turn on the camera.
2. Aim the lens at the subject and make any desired adjustments.
3. Press [ ] to take a photo. The photo is saved automatically.
4. Press <**Back**> to take another photo.

View a photo

1. In Idle mode, press <**Menu**> and select **My files** → **Images** → **Photos**.
2. Select the photo you want.

Record a video

1. In Idle mode, press [ ] and select **Record video**.
2. Press [ ] to start recording.
3. Press [ ] or < > to stop recording. The video is saved automatically.
4. Press the right soft key to record another video.

Play a video

1. In Idle mode, press <**Menu**> and select **My files** → **Videos** → **Videos**.
2. Select the video clip you want.

Play music files

Copy music files to the phone

Use these methods:

- Download from the wireless web ▸ p. 46
- Download from a computer using the optional Samsung PC Studio ▸ Samsung PC Studio User's Guide
- Receive via Bluetooth ▸ p. 43

Create a play list

1. In Idle mode, press <**Menu**> and select **Applications** → **Music player**.
2. Press <**Options**> and select **Add music**.
3. Press [**OK**] to select the files you want and press <**Add**>.

Play music files

1. From the music player screen, press [**OK**].
2. During playback, use the following keys:
   - **OK**: pauses or resumes playback.
   - Up: accesses the current play list.
   - Left: moves back to the previous file. Moves backward in a file when held down.
   - Right: skips to the next file. Skips forward in a file when held down.
   - ▲/▼: adjusts the volume.
   - Down: stops playback.

Browse the web

Using a built-in web browser, you can easily access the wireless web to get a variety of up-to-date services and information and to download web content.

Launch the web browser

In Idle mode, press [**OK**].

Navigate the web

- To scroll through browser items, press [Up] or [Down].
- To select an item, press <✓> or [**OK**].
- To return to the previous page, press <**Back**> or [**C**].
- To return to the homepage, press and hold [**C**].
- To use browser menu options, select or press [*].
- To use web page options, press [#].

Use Phonebook

Add a contact

To the phone's memory:

1. In Idle mode, enter a phone number and press [**OK**].
2. Select **Phone** → **New** → a number type.
3. Specify contact information: First name, Last name, Mobile, Home, Office, Fax, Other, Email, Graphic ID, Alert, Group, and Notes.
4. Press <**Options**> and select **Save** to save the contact.

To the SIM card:

1. In Idle mode, enter a phone number and press [**OK**].
2. Select **SIM**.
3. Enter a name.
4. Press <**Options**> and select **Save** to save the contact.

Find a contact

1. In Idle mode, press <**Contacts**>.
2. Enter the first few letters of the name you want.
3. Select a contact.
4. Scroll to a number and press [ ] to dial, or press [**OK**] to edit contact information.

Create and send a name card

1. In Idle mode, press <**Menu**> and select **Phonebook** → **My name card**.
2. Specify your contact information.
3. Press <**Options**> and select **Save** to save the name card.
4. To send the name card, press <**Options**> and select **Send via** → a sending method.

Send messages

Send a text message (SMS)

1. In Idle mode, press <**Menu**> and select **Messages** → **Create new message** → **Text message**.
2. Enter the message text and press [**OK**].
3. Enter destination numbers.
4. Press [**OK**] to send the message.

Send a multimedia message (MMS)

1. In Idle mode, press <**Menu**> and select **Messages** → **Create new message** → **Multimedia message**.
2. Select **Subject**.
3. Enter the message subject and press [**OK**].

4. Select **Picture & Video** or **Sound**.
5. For **Picture & Video**, select **Add image** or **Add video** and add an image or video clip.

   For **Sound**, select **Add sound** and add a sound clip.
6. Select **Message**.
7. Enter the message text and press [**OK**].
8. Press <**Options**> and select **Send**.
9. Enter destination numbers or addresses.
10. Press [**OK**] to send the message.

Send an e-mail

1. In Idle mode, press <**Menu**> and select **Messages** → **Create new message** → **Email**.
2. Select **Subject**.
3. Enter the e-mail subject and press [**OK**].
4. Select **Message**.
5. Enter the e-mail text and press [**OK**].
6. Select **File attach**.
7. Add image, video, sound, music files, or document files.
8. Press <**Options**> and select **Send**.
9. Enter e-mail addresses.
10. Press [**OK**] to send the e-mail.

View messages

View a text message

When a notification appears:

1. Press <**View**>.
2. Select the message from the Inbox.

From the Inbox:

1. In Idle mode, press <**Menu**> and select **Messages** → **My messages** → **Inbox**.
2. Select an SMS message ( ).

View a multimedia message

When a notification appears:

1. Press <**View**>.
2. Select the message from the Inbox.

From the Inbox:

1. In Idle mode, press <**Menu**> and select **Messages** → **My messages** → **Inbox**.
2. Select an MMS message ( ).

View an e-mail

1. In Idle mode, press <**Menu**> and select **Messages** → **My messages** → **Email box**.
2. Select **Check new mail**.
3. Select an e-mail or a header.
4. If you selected a header, press <**Options**> and select **Retrieve** to view the body of the e-mail.

Use Bluetooth

Your phone is equipped with Bluetooth technology, enabling you to connect the phone wirelessly to other Bluetooth devices and exchange data with them, talk hands-free, or control the phone remotely.

Turn on Bluetooth

In Idle mode, press <**Menu**> and select **Applications** → **Bluetooth** → **Activation** → **On**.

Search for and pair with a Bluetooth device

1. In Idle mode, press <**Menu**> and select **Settings** → **Bluetooth** → **My devices** → **Search new device**.
2. Select a device.
3. Enter a Bluetooth PIN or the other device's Bluetooth PIN, if it has one, and press <**OK**>. When the owner of the other device enters the same code, the pairing is complete.

Send data

1. Access an application, **Phonebook**, **My files**, **Calendar**, or **Memo**.
2. Select the item you want to send.
3. Press <**Options**> and select **Send via** → **Bluetooth**.
4. Select a device.
5. If necessary, enter the Bluetooth PIN and press <**OK**>.

Receive data

To receive data via Bluetooth, your phone's Bluetooth feature must be active.

If necessary, press <**Yes**> to confirm that you are willing to receive.

Use voice recognition

Your phone can recognise specific voice commands in order to dial a number or search for a name stored in Phonebook, or access menus.

Dial a name

1. In Idle mode, press <**Menu**> and select **Applications** → **Voice commands**.
2. At the voice prompt, say "Call."
3. Say a name or phone number.
4. If the name or phone number you hear is not what you want, say "No."
5. Say "Yes" when you hear what you want.
6. Say the number type you want if the name has more than one number type.

Access features

1. In Idle mode, press <**Menu**> and select **Applications** → **Voice commands**.
2. At the voice prompt, say one of the following commands.
   - **Call**: dial a number by saying a name or phone number in Phonebook.
   - **Send SMS**: send an SMS message.
   - **Lookup**: access contact details.
   - **Go To**: access a menu.
   - **Check**: check the signal status, remaining battery power, or your phone number.
3. Follow the corresponding menu procedure.

Enter text

ABC, T9, Number, and Symbol modes

You can enter text in some features such as Messages, Phonebook, or Calendar, using ABC mode, T9 mode, Number mode, and Symbol mode.

Changing the text input mode

The text input mode indicator displays when the cursor is in a text field.

- Press and hold [∗] to switch between T9 (T9EAb) and ABC (Abc) modes.
- Press [∗] to change case or to switch to Number mode (123).
- Press and hold [#] to switch to Symbol mode (SYM).

Using ABC mode

Press the appropriate key until the character you want appears on the screen.

Key	Characters in order displayed	
	Upper case	Lower case
1	. , - ? ! @ : ( ) / 1	
2	A B C Ä Å Æ Ç Γ 2	a b c ä à å æ ç Γ 2
3	D E F É Δ Φ 3	d e f è é Φ 3
4	G H I Θ Ψ 4	g h i ì Ψ 4
5	J K L Λ 5	j k l Λ 5
6	M N O Ñ Ö Ø 6	m n o ñ ö ò ø 6
7	P Q R S Π Σ Ξ 7	p q r s ß Σ Ξ 7
8	T U V Ü 8	t u v ü ù 8
9	W X Y Z Ω 9	w x y z Ω 9
0	+ = < > € £ $ % & ¥ ¤ 0	

(creating an SMS message with GSM-alphabet encoding)

Other ABC mode operations

- To enter the same letter twice or to enter a different letter on the same key, wait for the cursor to move to the right automatically or press [Right]. Then, enter the next letter.
- Press [#] to insert a space.
- Press the Navigation keys to move the cursor.
- Press [**C**] to delete characters one by one. Press and hold [**C**] to clear the display.

Using T9 mode

T9 is a predictive text input mode that allows you to key in any character using single keystrokes.

Entering a word in T9 mode

1. Press [**2**] to [**9**] to start entering a word. Press each key once for each letter.

   For example, press [**4**], [**3**], [**5**], [**5**], and [**6**] to enter *Hello* in T9 mode.

   T9 predicts the word that you are typing, and it may change with each key that you press.
2. Enter the whole word before editing or deleting characters.
3. When the word displays correctly, go to step 4. Otherwise, press [**0**] to display alternative word choices for the keys that you have pressed.

   For example, *Of* and *Me* use [**6**] and [**3**].
4. Press [#] to insert a space and enter the next word.

Other T9 mode operations

- Press [**1**] to enter periods or apostrophes automatically.
- Press the Navigation keys to move the cursor.
- Press [**C**] to delete characters one by one. Press and hold [**C**] to clear the display.

Adding a new word to the T9 dictionary

This feature may not be available for some languages.

1. Enter the word that you want to add.
2. Press [**0**] to display alternative words for your key presses. When there are no more alternative words, **Spell** displays on the bottom line.

3. Press <**Spell**>.
4. Enter the word you want using ABC mode and press <**Add**>.

Using Number mode

Number mode enables you to enter numbers.

Press the keys corresponding to the digits you want.

Using Symbol mode

Symbol mode enables you to insert symbols.

To	Press
display more symbols	[Up] or [Down].
select a symbol	the corresponding number key.
clear the symbols	[**C**].
insert the symbols	<**OK**>.

Call functions

Advanced calling features

Making a call

1. In Idle mode, enter the area code and phone number.
2. Press [ ].

- Press [**C**] to clear the last digit or press and hold [**C**] to clear the whole display.
- Press and hold [*] to enter a pause between numbers.

Making an international call

1. In Idle mode, press and hold [**0**]. The + character appears.
2. Enter the country code, area code, and phone number, then press [ ].

Redialling recent numbers

1. In Idle mode, press [ ] to display the list of recent numbers.
2. Scroll to the number you want and press [ ].

Making a call from Phonebook

Once you have stored a number in Phonebook, you can dial the number by selecting it from Phonebook. ▶ p. 32

You can also use the speed dial feature to assign your most frequently called numbers to specific number keys. ▶ p. 34

You can quickly dial a number from the SIM card using the location number assigned when stored.

1. In Idle mode, enter the location number for the phone number you want and press [#].
2. Scroll through other numbers, if necessary.
3. Press <**Dial**> or [ ] to dial the number you want.

Voice dialling

You can dial a number stored in Phonebook by speaking the associated name or number into the microphone. ▶ p. 44

Ending a call

Close the phone or press [ ].

Answering a call

When you receive an incoming call, the phone rings and displays the incoming call image.

Press <**Accept**> or [ ] to answer the call.

Tips for answering a call

- When **Anykey answer** is active, you can press any key to answer a call, except for <**Reject**> and [ ]. ▶ p. 83
- When **Active folder** is active, you can simply open the phone. ▶ p. 83
- Press <**Reject**> or [ ] to reject a call.
- Press and hold [▲/▼] to reject a call or mute the ringer, depending on the **Volume key** setting. ▶ p. 82

Viewing missed calls

If you have missed calls, the screen displays how many calls you have missed.

1. Press <**View**>.
2. If necessary, scroll through the missed calls.

3. Press [ ] to dial the number you want.

Using the headset

Use the headset to make or answer calls without holding the phone.

Connect the headset to the jack on the right side of the phone. The button on the headset works as follows:

To	Press
redial the last call	the button and then press and hold it again.
answer a call	the button and hold.
end a call	the button and hold.

Options during a call

You can access a number of functions during a call.

Adjusting the volume during a call

Use [▲/▼] to adjust the earpiece volume during a call. Press [▲] to increase the volume level and [▼] to decrease the volume level.

Placing a call on hold/Retrieving

Press <**Hold**> or <**Retrieve**> to place the call on hold or retrieve the call.

Making a second call

You can make another call if your network supports this function.

1. Press <**Hold**> to put the call on hold.
2. Make the second call in the normal way.
3. Press <**Swap**> to switch between the calls.
4. Press <**Options**> and select **End held call** to end the call on hold.
5. To end the current call, press [ ].

Answering a second call

You can answer an incoming call while already on the phone, if your network supports this function and you have activated the call waiting feature. ▶ p. 87

1. Press [ ] to answer the call. The first call is automatically put on hold.
2. Press <**Swap**> to switch between the calls.

Using the speakerphone feature

Use the speakerphone feature to talk and listen with the phone a short distance away.

Press [**OK**] and then <**Yes**> to activate the speakerphone feature. Press [**OK**] again to switch back to the earpiece.

Using In-call options

Press <**Options**> to access the following options during a call:

- **Voice clarity on**/**Voice clarity off**: remove extraneous noise and increase call quality so that the person with whom you are speaking can hear you clearly even if you are in a noise place.
- **Mute**/**Unmute**: switch off the phone's microphone so that the other person on the phone cannot hear you, or switch it back on.
- **Mute keys**/**Send keys**: switch the key tones on or off.

  ☑ To communicate with answering machines or computerised telephone systems, **Send keys** must be selected.

- **Phonebook**: access the contact list.
- **Send DTMF**: send the DTMF (Dual tone multi-frequency) tones as a group. The DTMF tones are the tones used in phones for tone dialling, sounding when you press the number keys. This option is helpful for entering a password or an account number when you call an automated system, like a banking service.
- **Message**: read an incoming message and send a new message. ▶ p. 49
- **Join**: set up a multi-party call by adding a caller on hold to a currently active call. You can include up to five people on a multi-party call.

- **Split**: have a private conversation with one multi-party call participant. The other participants can converse with each other. After the private conversation, select **Join** to return both all private participants to the multi-party call.
- **Transfer**: transfer the currently active call to a caller on hold. The two callers can talk to each other, but you are disconnected from the call.
- **Remove**: disconnect one multi-party call participant.
- **End held call**: disconnect the call currently on hold.
- **SIM service**: access special services, such as news, weather forecasts, entertainment, and location services, provided by your SIM card. This option is available when you use a SIM card supporting SIM AT menus.
- **Switch to headset**/**Switch to phone**: switch the call to a Bluetooth headset or hands-free car kit or back to the phone.

Menu functions

All menu options listed

Call log *(Menu 1)*

Use this menu to view the calls you have dialled, received, or missed, and the length of the calls. You can also check the cost of your calls, if the SIM card supports this function.

To access this menu, press <**Menu**> in Idle mode and select **Call log**.

Recent contacts *(Menu 1.1)*

This menu displays the most recent calls dialled, received, or missed.

Accessing a call record

1. Press [Left] or [Right] to move to another call type.
2. Press [Up] or [Down] to scroll through the call list.

3. Press [ ] to dial a number, or [**OK**] to view the details of a call.

Using call record options

From the call list, press <**Options**> to access the following options:

- **Details**: access the call details.
- **Call**: make a call to the number.
- **Add to phonebook**: save the number in Phonebook.
- **View contact details**: access contact information, if the caller is saved in Phonebook.
- **Send message**: send an SMS or MMS message.
- **Delete**: delete the selected call record or all records.
- **Reject list**: specify numbers from which you do not want to accept calls.
- **Add to reject list**: add the number to the Reject list.

Missed calls *(Menu 1.2)*

This menu displays the most recent received calls that you did not answer.

Dialled calls *(Menu 1.3)*

This menu displays the most recent calls you have dialled.

Received calls *(Menu 1.4)*

This menu displays the most recent calls you have received.

Delete all *(Menu 1.5)*

Use this menu to delete all of the records in each call type.

1. Press [**OK**] to select the call types to be cleared.
2. Press <**Delete**>.
3. Press <**Yes**> to confirm the deletion.

Call time *(Menu 1.6)*

This menu displays the time log for calls made and received. The actual time invoiced by your service provider will vary.

- **Last call time**: check the length of your last call.
- **Total sent**: check the total length of all the calls you have dialled.
- **Total received**: check the total length of all the calls you have received.
- **Reset timers**: reset the call timers. You need to enter the phone password.

  ☑ The password is preset to **00000000**. You can change this password. ▶ p. 88

Call costs *(Menu 1.7)*

This network feature displays the cost of calls. This menu is available only if your SIM card supports this feature. Note that this is not intended to be used for billing purposes.

- **Last call cost**: check the cost of your last call.
- **Total cost**: check the total cost of all your calls. If the total cost exceeds the maximum cost set in **Set max cost**, you must reset the counter before you can make another call.
- **Max cost**: check the maximum cost limit set in **Set max cost**.
- **Reset counters**: reset the cost counters.
- **Set max cost**: set the maximum cost authorised for your calls.
- **Price/Unit**: set the price per unit that is applied when the cost of your calls is calculated.

Phonebook *(Menu 2)*

You can store phone numbers on your SIM card and in your phone's memory. The SIM card and phone's memory are physically separate, but they are used as a single entity called Phonebook.

To access this menu, press <**Menu**> in Idle mode and select **Phonebook**.

Contact list *(Menu 2.1)*

Use this menu to search for numbers in Phonebook.

> ☑ You can quickly access this menu by pressing <**Contacts**> in Idle mode.

Finding an entry

1. Enter the first few letters of the name that you want to find.
2. Select the name you want from the list.
3. Scroll to a number and press [ ] to dial, or press [**OK**] to edit contact information.

Using Phonebook options

While viewing contact details, press <**Options**> to access the following options:

- **Edit**: edit contact information.
- **Send message**: send an SMS or MMS message to the selected number, or send an MMS message or e-mail to the selected e-mail address.
- **Copy**: copy the number to the phone's memory, to the SIM card, or to the FDN list.
- **Copy to phone**: copy the e-mail address with the name to a new contact.
- **Send via**: send the contact via SMS, MMS, e-mail, or Bluetooth.
- **Delete**: delete the selected entry.
- **Print via Bluetooth**: print the contact by connecting the phone to a printer via Bluetooth. Some printers may not be compatible with the phone.
- **Mark default number**: set the selected number as the default for the contact.

FDN list *(Menu 2.2)*

Use this menu to create a list of contacts to be used in FDN (Fixed Dialling Number) mode, in which the phone allows outgoing calls only to the specified phone numbers, if your SIM card supports this feature. You can activate FDN mode in the **FDN mode** menu. ▶ p. 89

Adding a contact

1. From the FDN list, press <**Options**> and select **Add**.
2. Enter your PIN2 and press <**OK**>.
3. Enter information about the contact:
   - **Name**: assign a name.
   - **Phone number**: add a number.
   - **Location**: assign a location number.
4. Press <**Save**> to save the contact.

Using contact options

You can access contact options by pressing <**Options**> in the FDN list.

Add new contact *(Menu 2.3)*

Use this menu to add a new contact to Phonebook.

Storing a number in the phone's memory

1. Select **Phone**.
2. Change the settings or enter information about the contact:
   - **First name**/**Last name**: assign a name.
   - **Mobile**/**Home**/**Office**/**Fax**/**Other**: add a number in any category.
   - **Email**: assign an e-mail address.
   - **Graphic ID**: assign a caller ID image to alert you to a call from the person.
   - **Alert**: assign a ringtone to alert you to a call from the person.

     ☑ The settings specified in **Graphic ID** and **Alert** are given priority over group settings.

   - **Group**: assign the number to a caller group.
   - **Notes**: add a memo about the person.
3. Press <**Options**> and select **Save** to save the contact.

Storing a number on the SIM card

1. Select **SIM** and enter a name.
2. Press [Down] and enter a phone number.
3. Press [Down] and change the location number, if necessary.

☑ To assign a caller ID image, ringtone, or group, the contact must be saved to the phone's memory.

4. Press <**Save**> to save the contact.

Group *(Menu 2.4)*

Use this menu to organise your contacts in caller groups.

Adding members to a caller group

1. Select a group.
2. Press <**Add**>.
3. Press [**OK**] to select the contacts you want.
4. Press <**Add**>.

Managing caller groups

While viewing the group list, press <**Options**> to access the following options:

- **View**: display the members of the selected group.
- **Add**: add a new group.
- **Edit**: change the properties of the selected group.
- **Send message**: send an SMS, MMS, or e-mail to the members you want.
- **Delete**: delete the selected group. Group members, however, will not be deleted from Phonebook.

Speed dial *(Menu 2.5)*

Use this menu to assign speed dial numbers (2 to 9) for 8 of your most frequently called numbers.

Assigning speed dial numbers

1. Select a key location from **2** to **9**. Key **1** is reserved for your voicemail server.
2. Select a contact from the contact list.
3. Select a number, if it has more than one number.

Managing speed dial entries

From the Speed dial screen, press <**Options**> to access the following options:

- **Add**: assign a number to an unassigned key. You can select a contact from Phonebook or the FDN list.
- **View**: check the name and number assigned to the key.

- **Change**: assign a different number to a key.
- **Remove**: clear the speed dial setting for a key.

Dialling speed dial entries

In Idle mode, press and hold the appropriate key.

My name card *(Menu 2.6)*

Use this menu to create a name card and send it to other people.

Saving your name card

The procedure for creating your name card is the same as the one for saving a number in the phone's memory. ▶ p. 33

Using name card options

After saving your name card, press <**Options**> to access the following options:

- **Edit**: edit the name card.
- **Send via**: send the name card via SMS, MMS, e-mail, or Bluetooth.
- **Exchange namecard**: exchange the name card with another person via Bluetooth.
- **Remove**: delete the name card.
- **Print via Bluetooth**: print the contact by connecting the phone to a printer via Bluetooth. Some printers may not be compatible with the phone.

Own number *(Menu 2.7)*

Use this feature to check your phone numbers, or to assign a name to each of the numbers. Changes made here do not affect the actual subscriber numbers on your SIM card.

Management *(Menu 2.8)*

Use this menu to manage Phonebook.

- **Default saving**: select a default memory location for saving contacts. If you select **Ask on saving**, the phone will ask you to select a memory location each time you save a number.
- **Copy all**: copy all of the contacts stored on the SIM card to the phone's memory, or vice versa.
- **Sort by contacts**: sort your contacts by the first name or last name.

- **Delete all**: delete all of the contacts from your phone's memory, your SIM card, or the FDN list.
- **Memory status**: display the number of contacts you have stored in Phonebook.

Service number *(Menu 2.9)*

Use this menu to view the list of Service Dialling Numbers (SDN) assigned by your service provider, including emergency numbers and numbers for directory enquiries. This menu is available if your SIM card supports SDN.

1. Scroll to the number you want.
2. Press <**Dial**> or [ ].

Applications *(Menu 3)*

Use this menu to play Java applications, play music files, or edit photos.

To access this menu, press <**Menu**> in Idle mode and select **Applications**.

Music player *(Menu 3.1)*

Use this menu to enjoy music. First, you need to save music files in your phone's memory. To enjoy high quality music, you can use an optional Bluetooth stereo headset.

☑ Normal headsets are not compatible with the music player.

Downloading or receiving music files

Use the following methods to save music files to your phone:

- Download from the wireless web ▶ p. 46
- Download from a computer using the optional Samsung PC Studio programme ▶ Samsung PC Studio User's Guide
- Receive via Bluetooth ▶ p. 43

Creating a play list

Add the music files to the play list so you can play them.

1. From the music player screen, press <**Options**> and select **Add music**.

2. Press [**OK**] to select the files you want and press <**Add**>.

Playing music files

1. From the music player screen, press <**Options**> and select **Play via**.
2. Select **Phone** to use the phone speaker.

   Select **Bluetooth stereo headset** to use a Bluetooth stereo headset and then search for and connect to the headset.

During playback, use the following keys:

Key	Function
OK	Pauses or resumes playback.
Left	Moves back to the previous file. Moves backward in a file when held down.
Right	Skips to the next file. Skips forward in a file when held down.
Up	Accesses the current play list.
Down	Stops playback.
▲/▼	Adjusts the volume.
2	Changes the playback animation.
3	Changes the repeat mode.
5	Changes the skin image.
6	Sets the music player to play tracks in random order.

Using music player options

While playing a music file, press <**Options**> to access the following options:

- **Play**/**Pause**: begin or pause playback.
- **Transfer to A/V headset**/**Transfer to phone**: switch the sound output to a Bluetooth headset or the phone speaker.
- **Open**: access the current play list or all play lists.
- **Remove from play list**: remove the selected file from the play list.

- **Settings**: change the default settings for playing music files.
  Repeat: select a repeat mode.
  Shuffle: set the music player to play tracks in random order.
  Equalize: change the equaliser setting.
  3D sound: turn 3D sound on or off
  Visualization: change the playback animation.
  Music skin: select a skin type.
  Volume: select a volume level.
- **Details**: access the file properties.
- **Music short cuts**: view the functions of the keys you can use during playback.

Accessing the play list

From the music player screen, press [Up].

Press <**Options**> to access the following options:

- **Play via**: select a sound output mode, **Phone** or **Bluetooth stereo headset**. If you selected **Bluetooth stereo headset**, you can use a Bluetooth stereo headset and then search for and connect to the headset.
- **Add music**: add files to the play list.
- **Go to Album list**: access the album list.
- **Move to**: move the selected file to another play list.
- **Copy to**: copy the selected file to another play list.
- **Change order**: move the selected file to the position you want within the play list.
- **Remove**: remove the selected file or all files from the play list.
- **Details**: access the file properties.

Voice recorder *(Menu 3.2)*

Use this menu to record voice memos. A voice memo can be up to one hour long.

Recording a voice memo

1. Press [**OK**] to start recording.
2. Speak into the microphone.
   Press [**OK**] to pause or resume the recording.
3. When you have finished, press <**Save**> or [Down]. The voice memo is automatically saved.

4. Press [**OK**] to review the voice memo, or [Up] to record additional memos.

Playing a voice memo

1. From the Voice recorder screen, press <**Options**> and select **Go to voice list**.
2. Select a voice memo. The memo plays.

During playback, use the following keys:

Key	Function
OK	Pauses or resumes playback.
Left	Moves backward in a file.
Right	Skips forward in a file.
Down	Stops playback.
▲/▼	Adjusts the volume.

Using voice recorder options

From the Voice recorder screen, press <**Options**> to access the following options:

- **Record**: record a new voice memo.
- **Go to voice list**: access the voice memo list.
- **Settings**: customise the default settings for the voice recorder:

  Recording time: select a recording time.

  - **Limit for multimedia messages**: record a voice memo for adding to an MMS message.
  - **Limit for emails**: record a voice memo for adding to an e-mail
  - **1 hour**: record a voice memo of up to one hour.

  Volume: select a volume level.

  Default name: change the default prefix of file names.

  Visualization: select an equalizer image.

Image editor *(Menu 3.3)*

Use this menu to edit your photos using an assortment of editing tools.

Applying an effect

1. Press <**Options**> and select **New image** → **Open** or **Take a photo**.

2. Select a photo or take a new photo.
3. Press <**Load**>, or press <**Options**> and select **Load**.
4. Press <**Options**> and select **Effects** → an effect option.
5. Press <**Done**>.
6. Press <**Options**> and select **Save as**.
7. Press <**Yes**>.
8. Enter a new file name and press [**OK**].

Adding visual features

You can decorate photos by adding a frame, an image, or a note.

1. Select a photo or take a new photo.
2. Press <**Load**>, or press <**Options**> and select **Load**.
3. Press <**Options**> and select **Insert** → a feature type.
   - **Frames**: add a decorative frame.
   - **Emoticons**: add an emoticon.
   - **Clip art**: add an image.
4. Select an item.
5. Adjust the position of the inserted item and press <**Done**>.
6. Press <**Options**> and select **Save as**.
7. Press <**Yes**>.
8. Enter a new file name and press [**OK**].

Decision maker *(Menu 3.4)*

This menu helps you make decisions when you are not sure what to do in given situations.

Adding a decision category

1. Press <**Create**> to create a new category.
2. Enter the title for the category and press [Down].
3. Select the number of the alternatives you want.
4. Enter content for each alternative and press [**OK**].

Making a decision

1. From the Decision maker screen, scroll to a decision category.

2. Press <**Options**> and select **Try** to make a decision for the category.

   The phone displays the decision result.

3. If you are not satisfied with the results, press <**Options**> and select **Retry**.

   To view the statistics for the results of your decision category, press <**Options**> and select **View statistics**.

Using decision category options

From the Decision maker screen, press <**Options**> to access the following options:

- **Select**: access the selected category.
- **Create**: add a new category.
- **Delete**: delete the selected category or all categories.

Bluetooth *(Menu 3.5)*

Using Bluetooth wireless, you can connect the phone wirelessly to other Bluetooth devices and exchange data with them, talk hands-free, or control the phone remotely.

Bluetooth technology allows free wireless connections between all Bluetooth-compliant devices within a range of 10 metres. Since the devices communicate using radio waves, they do not need to be in line of sight to each other.

- If there are obstacles between the devices, the maximum operating distance may be reduced.
- It is recommended that you don't use the Bluetooth feature while using multimedia features such as voice recorder, camera, and music player, or vice versa for better performance.
- Some devices may not be compatible with your phone.

Setting up the Bluetooth feature

The **Bluetooth** menu provides the following options:

- **Activation**: activate or deactivate the Bluetooth feature.
- **My devices**: search for connectable Bluetooth devices.
- **My phone's visibility**: allow other Bluetooth devices to connect to your phone.

- **My phone's name**: assign a Bluetooth device name to your phone, which is then displayed on other devices.
- **Secure mode**: determine if the phone asks for your confirmation when other devices access your data.
- **Bluetooth services**: display available Bluetooth services.

Searching for and pairing with a Bluetooth device

1. From the Bluetooth setting options, select **My devices**.
2. Select **Search new device**.

   After searching, a list of devices to which you can connect displays. The following icons indicate the kind of device:

   - Stereo headset
   - Mobile phone
   - Computer
   - PDA
   - Unknown device
   - Printer
   - Mono headset/Hands-free car kit

   The colour of the icon indicates the status of the device:

   - Grey for unpaired devices
   - Blue for paired devices
   - Red for devices that are currently connected to your phone
3. Select a device.
4. Enter a Bluetooth PIN and press <**OK**>. This code is used just once and you don't need to memorise it.

   When the owner of the other device enters the same code, pairing is finished.

> ☑ Some devices, especially headsets or hands-free car kits, may have a fixed Bluetooth PIN, such as **0000**. If the other device has one, you must enter the code.

Using device options

From the device list, press <**Options**> to access the following options:

- **Connect**: connect to a headset or hands-free car kit.

- **Disconnect**: end the connection with the connected device.
- **Browse files**: search for data from the device and import data directly to your phone.
- **Service list**: access the Bluetooth service list of the device.
- **Rename**: rename the paired device.
- **Authorize device**/**Unauthorize device**: determine whether or not the phone asks you to permit connection when other devices try to connect to your phone.
- **Delete**: remove the selected device or all devices from the list.

Sending data via Bluetooth

1. Activate the Bluetooth feature.
2. Select the application in which the item you want to send is stored.
3. Scroll to the item you want and press <**Options**>.
4. Select **Send via** → **Bluetooth**.

   The phone searches for devices within range and displays a list of available devices.
5. Select a device.
6. If necessary, enter the Bluetooth PIN needed for pairing and press <**OK**>.

Receiving data via Bluetooth

To receive data via Bluetooth, your phone's Bluetooth feature must be active.

If an unauthorised Bluetooth device sends data to your phone, the phone displays a confirmation message. To receive data, press <**Yes**>.

Java world *(Menu 3.6)*

Use this menu to access the embedded Java games and downloaded Java applications.

Playing a game

Select a game from the game list and follow the onscreen instructions. The procedure may differ from game to game.

Using Java application options

From the application list, press <**Options**> to access the following options:

- **Start**: launch the selected application.
- **Delete**: delete the selected application.
- **Details**: access the application properties.
- **Permission**: set permission settings for services charging you additional costs, such as network access and SMS.
- **Lock**/**Unlock**: lock the application to protect it from being deleted, or unlock the application.
- **Upgrade**: upgrade the application to the latest version, except for embedded games.
- **Send information**: send the URL containing the application via SMS, except for embedded games.
- **Memory status**: access memory information for applications.
- **Network settings**: customise a connection profile to be used for applications requiring network access. The following options are available:

  APN: enter the access point name of the network gateway.

  Login ID: enter the user ID.

  Password: enter the password.

  Proxy: select whether or not the phone uses a proxy server to launch the web browser.

  Proxy settings: customise the following proxy settings:

  *When the proxy is set to **Enable**:*

  - **IP address**: enter the gateway address.

  - **Port**: enter the port number.

  *When the proxy is set to **Disable**:*

  - **DNS1**: enter the primary address.

  - **DNS2**: enter the secondary address.

Voice commands *(Menu 3.7)*

Your phone provides a set of powerful voice-enabled features that enhance its hands-free capabilities.

Starting voice recognition

You can make a phone call or search for a name in Phonebook, access menus, or check your phone's status.

1. Access the **Voice commands** menu to activate voice recognition.
2. Say a command.
   - **Call**: dial a number by saying a name or phone number in Phonebook.
   - **Send SMS**: send an SMS message.
   - **Lookup**: access contact details.
   - **Go To**: access a menu.
   - **Check**: check the signal status, remaining battery power, and your phone number.
3. Follow the corresponding menu procedure.

Setting up options

You can customise various options for the voice recognition feature.

From the Voice commands menu, press <**Settings**> to access the following options:

- **Choice lists**: set the phone to require confirmation of your voice commands when using voice dialling or accessing Phonebook.

  Automatic: the phone asks for confirmation when results are not clear.

  Always on: the phone asks for confirmation at all times.

  Always off: the phone does not require confirmation.
- **Sensitivity**: adjust the sensitivity level of your phone to better recognise your voice.
- **Digit dialling**: set the phone to recognise your voice for voice recognition, and also to reset settings.

  Select location: select a country in which you speak the language.

  Adapt digits: adapt your phone to recognise your vocal style and pronunciation for each digit. Follow the voice prompts to adapt the phone.

  Reset digits: return to default settings.
- **Sound**: configure sound settings for voice dialling.

  Prompts: turn on or off audio prompts.

  Digits: turn on or off audio playback for digit dialling.

Names: turn on or off audio playback for name dialling.

Name settings: adjust settings for the speed and volume for name dialling.

- **About**: display information about the voice command programme.

Viewing help information

You can view onscreen help information for using the voice recognition feature. From the Voice commands menu, press <**Help**>.

SIM-AT *(Menu 3.8)*

This menu is available if you use a SIM-AT card that supports SIM Application Toolkit menus and provides additional services, such as news, weather, sports, entertainment, and location services. Available services may vary, depending on your service provider's plans. For details, see your SIM card instructions or contact your service provider.

Browser *(Menu 4)*

The Wireless Application Protocol (WAP) on your phone allows you to access the wireless web. Using the web browser, you can access up-to-date information and a wide variety of media content, such as wallpapers, ringtones, and music files.

To access this menu, press <**Menu**> in Idle mode and select **Browser**.

Home *(Menu 4.1)*

Use this menu to connect your phone to the network and load the homepage of the wireless web service provider. You can also press [**OK**] in Idle mode.

Navigating the web browser

To	Press
scroll through browser items	[Up] or [Down].
select a browser item	<✓> or [**OK**].
return to the previous page	<**Back**> or [**C**].
return to the homepage	and hold [**C**].

Using browser menu options

1. Select or press [*].
2. Select one of the following browser options:
   - **Back**: go back to the previous page.
   - **Home**: go back to the homepage.
   - **Exit**: exit the web browser.
   - **Reload**: reload the current page.
   - **Show URL**: display the URL address of the current web page.
   - **About ...**: access version and copyright information about the browser.

Using web page options

From any web page, press [#] to access the following options:

- **Enter URL**: enter a URL address manually.
- **Bookmarks**: switch to the **Bookmarks** menu.
- **Messages**: check the messages stored in the **My messages** folder. You can also create and send a new SMS message.
- **My files**: switch to the **My files** menu.

Exiting the browser

Press [ ] to end the network connection and exit the browser.

Bookmarks *(Menu 4.2)*

Use this menu to save URL addresses in order to quickly access web pages, or access the preset bookmarks.

Adding a bookmark

1. Select an empty location.
2. Enter a title for the bookmark and press [Down].
3. Enter a URL address and press [**OK**].

Accessing a bookmarked page

Selecting a bookmark item launches the web browser and accesses the associated web page.

Using bookmark options

From the bookmark list, press <**Options**> to access the following options:

- **Open**: access the website.

- **Edit**: edit the address and name of the bookmark.
- **Delete**: delete the selected bookmark or all bookmarks.

Enter URL *(Menu 4.3)*

Use this menu to manually enter the URL address of a website and access the website.

Clear cache *(Menu 4.4)*

Use this menu to clear the cache, which is a temporary memory site that stores recently accessed web pages.

Profile settings *(Menu 4.5)*

Use this menu to set up servers for the web browser. Contact your service provider for details about your setting options.

For each server, the following options are available:

- **Profile name**: assign a name to the server profile.
- **Home URL**: enter the address of your homepage.
- **Bearer**: select a bearer for each type of network address accessed.
- **Proxy**: select whether or not the phone uses a proxy server to launch the web browser.
- **GPRS settings**: customise the GPRS network settings:

  *When the proxy is set to **Enable**:*

  Proxy IP: enter the web gateway address.

  Proxy port: enter the port number.

  APN: enter the access point name of the GPRS network gateway.

  Login ID: enter the user ID.

  Password: enter the password.

  *When the proxy is set to **Disable**:*

  DNS1: enter the primary address.

  DNS2: enter the secondary address.

  APN: enter the access point name of the GPRS network gateway.

  Login ID: enter the user ID.

  Password: enter the password.
- **GSM settings**: customise the following GSM network settings:

*When the proxy is set to **Enable**:*

Proxy IP: enter the web gateway address.

Proxy port: enter the port number.

Dial number: enter the PPP server phone number.

Login ID: enter the user ID.

Password: enter the password.

Data call type: select a data call type.

*When the proxy is set to **Disable**:*

DNS1: enter the primary address.

DNS2: enter the secondary address.

Dial number: enter the PPP server phone number.

Login ID: enter the user ID.

Password: enter the password.

Data call type: select a data call type.

Current profile *(Menu 4.6)*

Use this menu to activate one of the proxy servers you have set up.

Messages *(Menu 5)*

Use the **Messages** menu to send and receive short messages, multimedia messages, and e-mails. You can also use push message, voicemail, and cell broadcast message features.

To access this menu, press <**Menu**> in Idle mode and select **Messages**.

Create new message *(Menu 5.1)*

Use this menu to create and send text messages, multimedia messages, or e-mails.

Text message *(Menu 5.1.1)*

Short Message Service (SMS) allows you to send or receive text messages including pictures, audio clips, and animated images.

1. Enter your message.

> ☑ The maximum number of characters allowed in a short message varies by service provider. If your message exceeds the maximum number of characters, the phone will split the message.

2. Press <**Options**> to access the following options:
   - **Send only**: just send the message.
   - **Save and send**: save the message in **Outbox** and then send it.
   - **Preview by vivid message**: display the message text in 3D graphics.
   - **Insert**: add a template, Phonebook entry, or bookmark.
   - **Add picture**/**Add animation**/**Add melody**: attach a simple image, an animated image, or a melody.
   - **Attach**: add a name card or calendar data as a data format attachment.
   - **Save in**: save the message in another folder.
   - **Language select**: change the language to be used in T9 input mode.
   - **Text style**: change the text attributes.
3. When you have finished, press <**Options**> and select **Send only** or **Save and send**.
4. Enter a destination number.

   To send the message to more than one recipient, fill in the destination fields.
5. Press [**OK**] to send the message.

Multimedia message *(Menu 5.1.2)*

Multimedia Message Service (MMS) delivers messages containing a combination of text, image, video, and audio, from phone to phone or from phone to e-mail.

1. Select the **Subject** line.
2. Enter the subject and press [**OK**].
3. Select the **Picture & Video** or **Sound** line and add an image, a video, or a sound file.

   ☑
   - The maximum size allowed for a message can differ, depending on your service provider.
   - Depending on the file type or DRM (Digital Rights Management) system, some files may not be able to be forwarded.
4. Select the **Message** line.
5. Enter the message text.

6. Press <**Options**> to access the following options:
   - **Save**: save the message in the **Draft** box.
   - **Insert**: add a template, Phonebook entry, or bookmark.
   - **Save to**: save the message in another folder.
   - **Text style**: change the text attributes.
   - **Language select**: change the language used in T9 input mode.
7. When you have finished, press [**OK**].
8. After adding items, press <**Options**> to access the following options:
   - **Edit**: edit the subject or text of your message.
   - **Change image**/**Change video**/**Change sound**: replace an added item.
   - **Preview**: view the message as it will be shown on the recipient's phone.
   - **Send**: send the message.
   - **Save to**: save the message to another folder.
   - **Add page**: add pages. Move to each page by pressing [Left] or [Right].
   - **Delete page**: delete the added page.
   - **Edit page**: set the page duration or move the current page to the next or previous page.
   - **Attach**: attach name cards or calender data as data format attachments, or document files stored in the **Other files** folder.
   - **Remove subject**/**Remove media**/**Remove sound**/**Remove message**/**Remove**: remove an added item.
9. When you have finished, press <**Options**> and select **Send**.
10. Enter a phone number or an e-mail address.

    To send the message to more than one recipient, fill in additional destination fields.
11. Press [**OK**] to send the message.

Email *(Menu 5.1.3)*

You can send and receive e-mails that include text, audio, and images. To use this feature, you need to subscribe to an e-mail service and set up your e-mail account and profile. ▶ p. 62, p. 64

1. Select the **Subject** line.
2. Enter the subject of your e-mail and press [**OK**].
3. Select the **Message** line.
4. Enter the e-mail text.

   Press <**Options**> to access the following options:

   - **Save**: save the message in the **Draft** box.
   - **Insert**: add a template, Phonebook entry, or bookmark.
   - **Save to**: save the e-mail in another folder.
   - **Language select**: change the language used in T9 input mode.
5. When you have finished, press [**OK**].
6. Select the **File attach** line and select one of the following options:

   - **Add image**/**Add videos**/**Add sounds**/**Add music**/**Add other files**: add items stored in the phone's memory.

     ☑ Depending on the file type or DRM (Digital Rights Management) system, some files may not be able to be forwarded.
   - **Send**: send the e-mail.
   - **Save to**: save the e-mail in another folder.
   - **Attach**: attach name cards or calender data as data format attachments.
7. After adding items, press <**Options**> to access the following options for editing the e-mail:

   - **Edit**: edit the subject or text.
   - **View**: open the selected file.
   - **Remove subject**/**Remove message**: clear the subject or text.
   - **Remove**: delete the selected attachment or all attachments.
   - **Remove all attachments**: delete all attachments.
8. When you have finished, press <**Options**> and select **Send**.
9. Enter an e-mail address.

   To send the e-mail to more than one recipient, fill in additional destination fields.
10. Press [**OK**] to send the e-mail.

My messages *(Menu 5.2)*

Use this menu to access messages you have received, sent, or which have failed in sending.

Inbox *(Menu 5.2.1)*

This folder stores all of the messages you have received, except for e-mails.

Viewing a message

The following icons may appear on the message list to show the message type:

- SMS
- MMS
- MMS notification
- Push message

> A **!** icon next to a message means that the message is of high priority. A grey-coloured message icon indicates low priority.

Using message options

While viewing a message, press <**Options**> to access the following options:

SMS messages

- **Reply**: reply to the sender via SMS or MMS.
- **Forward**: forward the message to other people.
- **View by vivid message**/**View by text message**: display the message text in 3D vivid graphics or switch back to normal view.
- **Delete**: delete the message.
- **Move to phone**/**Move to SIM**: move the message between the SIM card and the phone's memory.
- **Add to block list**: add the sender's number to the Block list to reject the messages from the sender.
- **Cut address**: extract URLs, e-mail addresses, or phone numbers from the message.
- **Attached items**: save media content from the message into your phone's memory.
- **Print via Bluetooth**: print the message via a Bluetooth-compatible printer. Some printers may not be compatible with the phone.
- **Lock**/**Unlock**: lock the message to protect it from being deleted, or unlock the message.

MMS notifications/MMS messages

- **Retrieve**: retrieve the MMS message from the server.
- **Reply via SMS**: send a reply message via SMS.
- **Reply via MMS to**: send a reply message via MMS to the sender or all recipients.
- **Forward**: forward the message to other people.
- **Delete**: delete the message.
- **Add to block list**: add the sender's number to the Block list to reject the messages from the sender.
- **Cut address**: extract URLs, e-mail addresses, or phone numbers from the message.
- **Cut media**: save media content from the message to your phone's memory.
- **Details**: access the message properties.

Push messages

- **Go to URL**: connect to the URL specified in the message.
- **Delete**: delete the message.
- **Cut address**: extract URLs, e-mail addresses, or phone numbers from the message.

Configuration messages

- **Install**: apply the configuration value in the message to the phone.
- **Cut address**: extract URLs, e-mail addresses, or phone numbers from the message.
- **Delete**: delete the message.
- **Lock**/**Unlock**: lock the message to protect it from being deleted, or unlock the message.

Draft *(Menu 5.2.2)*

This folder stores messages you have saved to send at a later time.

When you select an SMS or e-mail message, it opens in Edit mode so that you can edit and/or send the message.

When you select an MMS message, it opens in Preview mode as would a message from the Inbox. To edit the MMS message, press <**Options**> and select **Edit**.

Outbox *(Menu 5.2.3)*

This folder stores messages that the phone is attempting to send or has failed to send.

While viewing a message, press <**Options**> to access the following options:

- **Open file**: open the selected file.
- **Save file**: save the selected file.
- **Send again**: retry sending the message.
- **Forward**: forward the message to other people.
- **Delete**: delete the message.
- **Move to phone**/**Move to SIM**: move the message between the SIM card and the phone's memory.
- **Print via Bluetooth**: print the message via a Bluetooth-compatible printer. Some printers may not be compatible with the phone.
- **Protection**: protect the message from being deleted.
- **Details**: access the message properties.

Sentbox *(Menu 5.2.4)*

This folder stores messages that you have sent successfully.

While viewing a message, press <**Options**> to access the following options:

- **Open file**: open the selected file.
- **Save file**: save the selected file.
- **Forward**: forward the message to other people.
- **Delete**: delete the selected message.
- **Move to phone**/**Move to SIM**: move the message between the SIM card and the phone's memory.
- **Print via Bluetooth**: print the message via a Bluetooth-compatible printer. Some printers may not be compatible with the phone.
- **Protection**: protect the message from being deleted.
- **Details**: access the message properties.

Email box *(Menu 5.2.5)*

This folder stores e-mails that you have received.

Viewing an e-mail

1. Press <**Select**> when **Check new mail** displays, or press <**Options**> and select **Retrieve**. The phone checks the e-mail server and downloads new e-mails.

   The following icons may appear on the list to show the e-mail status:

   - Retrieved from the server
   - Being retrieved
   - Failed to retrieve

   > ☑ A ! icon next to a message means that the e-mail is of high priority. A grey-coloured e-mail icon indicates low priority.

2. Select an e-mail or a header.
3. Press [▲/▼] to view other pages in the e-mail.

   Press and hold [▲/▼] to move to the first or last page in the e-mail.
4. Press [*] or [#] to view the next or previous e-mail.

Using e-mail options

While viewing the e-mail or header, press <**Options**> to access the following options:

- **Retrieve**: retrieve the body of the e-mail from the e-mail server.
- **Open file**: open the selected file.
- **Save file**: save the selected file.
- **Reply to**: send a reply to the sender or all recipients.
- **Forward**: forward the e-mail to other people.
- **Delete**: delete the e-mail from the phone's memory or from both the phone's memory and the e-mail server.
- **Add to block list**: add the sender's e-mail address or subject to the Block list to reject e-mails from that address or containing that subject.

- **Cut address**: extract URLs, e-mail addresses, and phone numbers.
- **Cut attachment**: save the selected attachment or all attachments from the e-mail to your phone's memory.
- **Print via Bluetooth**: print the e-mail via a Bluetooth-compatible printer. Some printers may not be compatible with the phone.
- **Protection**: protect the e-mail from being deleted.
- **Details**: access the e-mail properties.

My folder *(Menu 5.2.6)*

Use this menu to view the messages you have moved to this folder using the **Move to my folder** option while viewing a message list.

Templates *(Menu 5.3)*

Use this menu to make and use templates of frequently used messages.

Text template *(Menu 5.3.1)*

You can create SMS templates with the sentences you use frequently so that you can retrieve and insert them when composing an SMS message.

Creating a template

1. Select an empty location.
2. Enter a message and press [**OK**].

Using template options

From the template list, press <**Options**> to access the following options:

- **Edit**: edit the template.
- **Send**: create and send a new message via SMS, MMS, or e-mail.
- **Delete**: delete the selected template.

Multimedia message template *(Menu 5.3.2)*

You can access embedded MMS templates or ones you have saved so that you can use them in composing an MMS message.

Creating a template

1. Press <**Options**> and select **Add new**.
2. Create a template as you would when creating an MMS message.
3. Press <**Options**> and select **Save to** → **Templates**.

Using template options

From the template list, press <**Options**> to access the following options:

- **View**: open the selected template.
- **Send message**: create and send a new message via MMS.
- **Edit**: edit the selected template.
- **Add new**: add a new template.
- **Delete**: delete the selected template or all templates. You cannot delete the embedded templates.

Delete all *(Menu 5.4)*

Use this menu to delete all messages in each message type at once.

1. Press [**OK**] to select the message folders to be cleared.
2. Press <**Delete**>.
3. Press <**Yes**> to confirm the deletion.

Settings *(Menu 5.5)*

Use this menu to set up various options for using the messaging service.

Text messages *(Menu 5.5.1)*

You can configure SMS settings.

- **Sending options**: set up the options for sending SMS messages:

  Send read receipt: send a read-reply request along with your messages.

  Send delivery receipt: set the network to inform you when messages have been delivered.

Character support: select a character encoding type. If you select **Auto**, the phone switches the encoding type from GSM-alphabet to Unicode if you enter an unicode character. Use of Unicode encoding will reduce the maximum number of characters in a message to about half. If this menu is not shown, your phone provides the automatic character encoding by default.

Validity period: set the length of time your messages are stored in the SMS server.

Message type: set the default message type. The network can convert messages into the selected format.

Service centre: store or change the number of SMS server.

- **Receiving options**: set whether your phone will display received SMS messages in 3D graphics.
- **Block number**: store the phone numbers from which you want to reject SMS messages.

Multimedia message *(Menu 5.5.2)*

You can configure MMS settings.

- **Send settings**: set up the options for sending MMS messages:

  Delivery report: set the network to inform you when your messages have been delivered.

  Address hiding: set your address to be hidden from the recipient's phone.

  Read reply: send a read-reply request along with your messages.

  Priority: set the priority level of your messages.

  Expiry date: set the length of time your messages are stored in the MMS server.

  Delivery after: set a time delay before messages are sent.

- **Receive settings**: set up the options for receiving MMS messages:

  Anonymous reject: reject messages from unknown senders.

  Advert allowed: accept advertisements.

Report allowed: set the network to inform the sender when a message has been delivered to you.

Home reception: determine if your phone retrieves new messages automatically when you are in your home service area.

Roaming reception: determine if your phone retrieves new messages automatically when you are roaming on another network.

Reception within home network or abroad has the following options:

- **Automatic**: the phone automatically retrieves messages from the server.
- **Reject**: the phone rejects all messages.
- **Manual**: the phone displays notifications. Use the **Retrieve** option to manually download new messages.

• **MMS profiles**: set up an MMS profile and select a profile to be used.

Current profile: select a profile.

Profile settings: configure MMS profiles using different MMS servers:

- **Profile name**: assign a name to the MMS profile.
- **Server URL**: enter the address of your MMS server.
- **Proxy**: connect to the GPRS network using the proxy server.
- **GPRS settings**: customise the settings required for connecting to the GPRS network.

*when the proxy is set to **Enable**:*

IP address: enter the gateway address.

Port: enter the port number.

APN: enter the access point name used for the address of the GPRS network.

Login ID: enter the user ID.

Password: enter the password.

*when the proxy is set to **Disable**:*

DNS1: enter the primary address.

DNS2: enter the secondary address.

APN: enter the access point name used for the address of the GPRS network.

Login ID: enter the user ID.

Password: enter the password.

- **Version**: select an available OMA version and maximum size limit for sending or receiving messages.

> ☑ Depending on your service provider, it may not be possible to support the maximum limit 295KB. In this case, try again after changing the setting to 100KB.

- **Block number**: store the phone numbers from which you want to reject MMS messages.
- **Message class**: set up the options for creating MMS messages:

  Message class: select the type of message content you will add or the message size.

  - **Image basic**: you can add any type of item, except for video, of up to 30 KB.
  - **Image rich**: you can add any type of item, except for video, of up to 100 KB.
  - **Video basic**: you can add any type of item of up to 100 KB.
  - **Video rich**: you can add any type of items of up to 300 KB.
  - **Text**: you can add only text of up to 30 KB.

  Creation mode: select an MMS creation mode.

  - **Warning**: you can create a message with any type of content and of any size, but the phone will inform you when the content and size have exceeded the maximum.
  - **Free**: you can create a message with any type of contents and of any size.
  - **Restricted**: you can create a message with the type of content and size specified in **Message class**.

Email *(Menu 5.5.3)*

You can configure default e-mails settings.

> ☑ You cannot change e-mail profile and account settings while an e-mail is being sent or retrieved.

- **Send settings**: set up the options for sending e-mails:

Send copy to self: send a copy of your e-mail to your e-mail account.

Delivery confirm: set the network to inform you when e-mails have been delivered.

Read confirm: send a read-reply request for a reply along with e-mails.

Priority: select the priority level of your e-mail.

Include signature: attach your name, phone number, or a simple memo to e-mails.

Edit name: edit the name in your signature.

Edit telephone number: edit the phone number in your signature.

Edit note: edit the tag line in your signature.

- **Receive settings**: set up the options for receiving e-mails:

  Check interval: determine how often the phone checks the server for incoming e-mails.

  If you select **Not used**, you can use the Check new mail feature to check your e-mail manually.

  Read reply: determine whether or not the phone sends a read-reply for incoming e-mails. If you select **Announce**, the phone asks you to send a read-reply.

  Retrieve option: set whether the phone downloads e-mail headers only or e-mail headers and bodies both.

  Delete option: determine whether e-mails are deleted immediately or the next time you connect to the server.

  Reject if over: determine the maximum size for incoming e-mails. Your phone will reject e-mails that exceed the specified size.

  Leave a copy of messages on the server: leave the copies of e-mails in the server after retrieving.

- **Email account**: set up an e-mail account and select an account to be used:

  Current account: select an account.

  Account settings: configure e-mail accounts using different e-mail servers. Press <**Options**> and select **Create**:

- **In use**: select this option to use the account and to display the account in **Email box**.
- **Account name**: enter a name for the currently selected account.

To access the following options, press <**Options**> and select **Next**.

- **User name**: enter a user name.
- **Email address**: enter your e-mail address.
- **Reply address**: enter your e-mil address to be used when the recipient sends a reply.
- **Secure connection (SMTP)**: use a secure connection for the e-mail service.
- **SMTP server**: enter the IP address or host name of the outgoing e-mail server.
- **SMTP port**: enter the SMTP port number.
- **Same user ID and password with incoming server**: select if you want to have the same user ID and password with the incoming e-mail server.
- **SMTP user ID**: enter the SMTP user name.
- **SMTP password**: enter the SMTP password.
- **Retrieve server type**: select the protocol for the incoming e-mail server. The remaining options depend on the protocol type setting.

*When the protocol type is **POP3**:*

- **Secure connection (POP3)**: use a secure connection for the e-mail service.
- **POP3 server**: enter the IP address or host name of the server that receives your e-mail.
- **POP3 port**: enter the POP3 port number.
- **POP3 user ID**: enter the POP3 user name.
- **POP3 password**: enter the POP3 password.
- **APOP login**: connect to the server by using the APOP login scheme when this option is selected.

*When the protocol type is **IMAP4**:*

- **Secure connection (IMAP4)**: use a secure connections for the e-mail service.
- **IMAP4 server**: enter the IP address or host name of the server that receives your e-mail.
- **IMAP4 port**: enter the IMAP4 port number.
- **IMAP user ID**: enter the IMAP user name.

- **IMAP password**: enter the IMAP password.
- **Include attachments**: select this option to receive attachments with e-mails.
- **Max. emails retrieved**: set the number of headers you will retrieve from the server.

- **Email profile**: set up an e-mail profile and select a profile to be used.

  Current profile: select a profile.

  Profile settings: configure e-mail profiles using different e-mail servers. Set the options for each profile:
  - **Profile name**: enter a name for the e-mail profile.
  - **APN**: enter the access point name used for the GPRS network address.
  - **Login ID**: enter the user ID.
  - **Password**: enter the password.
  - **DNS1**: enter the primary address.
  - **DNS2**: enter the secondary address.
- **Block list**: specify e-mail addresses or subjects you want to reject.

Push message *(Menu 5.5.4)*

You can change the settings for receiving push messages from the wireless web server.

- **Receive**: set how your phone receives push messages.
- **Service centre**: enter the address of the server from which you want to receive push messages.

Broadcast messages *(Menu 5.6)*

The cell broadcast service delivers short messages on various topics such as the weather or traffic.

Use this menu to change the settings for the service and to access broadcast messages.

- **Read**: open received messages.

  The **Temporary** box saves network messages until the phone is switched off.

  The **Archive** box saves network messages indefinitely. Press <**Options**> and select **Save** when a text notification appears to save to the **Archive** box.
- **Activation**: select to receive CB messages, or not.

- **Receiving channels**: indicate the channels from which you wish to receive CB messages. Please contact your service provider for further details.
- **Language**: select the preferred languages in which broadcast messages display.

Memory status *(Menu 5.7)*

Use this menu to view the amount of memory currently in use in each message folder.

My files *(Menu 6)*

The **My files** menu allows you to access images, videos, music files, and sound files stored in the phone's memory.

To access this menu, press <**Menu**> in Idle mode and select **My files**.

> ☑ As a result of the Digital Rights Management (DRM) system, some of the media items you download from the Internet or receive by MMS may require a license key to access them.

Images *(Menu 6.1)*

This menu displays photos you have taken and images you have downloaded, received in messages, or imported from a computer.

Viewing an image

1. Select an image folder.
2. Select an image.

Viewing a slide show

You can view your images as a slide show, a sequential presentation of each image in the current folder.

1. Select an image folder.
2. Press <**Options**> and select **Slide show**.
3. Select a time interval.
   The slide show begins.
4. Press <**Back**> to stop the slide show.

Using image options

While viewing an image, press <**Options**> to access the following options:

- **List**: return to the image list.
- **Send via**: send the file via MMS, e-mail, or Bluetooth.
- **Set as**: set the file as your wallpaper for the displays or as a caller ID image for a Phonebook entry.
- **Edit**: edit the image using the Image editor if it is a photo taken by the camera on the phone. ▶ p. 39
- **Move to favourite images**/**Move to**: move the file to another folder.
- **Delete**: delete the selected file.
- **Rename**: change the file name.
- **Slide show**: view all image as a slide show.
- **Bluetooth visibility**: share the file with other Bluetooth devices.
- **Print via**: print the file by connecting the phone to a printer via USB or Bluetooth.
- **Protection**: protect the file from being deleted.
- **Details**: access the file properties.

Videos *(Menu 6.2)*

This menu displays video clips you have recorded, downloaded, received in messages, or imported from a computer.

☑ Video clips recorded on other devices, such as camcorders, may not play correctly.

Playing a video clip

1. Select a video folder.
2. Select a video clip.

During playback, use the following keys:

Key	Function
OK	Pauses or resumes playback.
Left	Moves back to the previous file. Moves backward in a file when held down.
Right	Skips to the next file. Skips forward in a file when held down.
Up	Accesses the file list.

Key	Function
Down	Stops playback.
▲/▼	Adjusts the volume.

From a file list, press <**Options**> to access the following options:

- **Play**: play the selected file.
- **Display mode**: select the view mode of the file list.
- **Send via**: send the selected file via MMS, e-mail, or Bluetooth.
- **Move to favourite videos**/**Move to**: move the file to another folder.
- **Delete**: delete the file.
- **Rename**: change the file name.
- **Sort by**: change the sort order of the file list.
- **Bluetooth visibility**: share the selected file or all files with other Bluetooth devices.
- **Protection**: protect the file from being deleted.
- **Details**: access the file properties.

Music *(Menu 6.3)*

This menu displays MP3 music files you have downloaded, or imported from a computer.

1. Select **Music**.
2. Select a file. The music player opens. ▶ p. 37

Sounds *(Menu 6.4)*

This menu displays the voice memos you have recorded, and sound files you have downloaded, received in messages, or imported from a computer.

Playing a sound clip

1. Select a sound folder.
2. Select a sound clip. For a voice memo, see **Voice recorder**. ▶ p. 39

Using sound options

While playing a sound clip, press <**Options**> to access the following options:

- **List**: return to the sound list.
- **Send via**: send the selected file via MMS, e-mail, or Bluetooth.

- **Set as**: set the file as your ringtone, alarm tone, or as a ringtone for a Phonebook entry.
- **Move to favourite sounds**/**Move to**: move the file to another folder.
- **Delete**: delete the file.
- **Rename**: change the file name.
- **Bluetooth visibility**: share the selected file or all files with other Bluetooth devices.
- **Protection**: protect the file from being deleted.
- **Details**: access the file properties.

Other files *(Menu 6.5)*

Files that you have received but which are not supported by your phone are stored in this folder. You cannot open these files on the phone.

From the file list, press <**Options**> to access the following options:

- **Send via**: send the file via MMS, e-mail, or Bluetooth.
- **Delete**: delete the file or all files.
- **Rename**: change the file name.
- **Sort by**: change the sort order of the file list.
- **Bluetooth visibility**: share the selected file or all files with other Bluetooth devices.
- **Protection**: protect the file from being deleted.
- **Details**: access the file properties.

Memory status *(Menu 6.7)*

You can check the total amount of memory and the amount of memory currently in use in each media box.

Planner *(Menu 7)*

Use this menu to keep track of your schedule. You can also use convenient features, such as an alarm clock, calculator, converter, timer, and stopwatch.

To access this menu, press <**Menu**> in Idle mode and select **Planner**.

Alarm *(Menu 7.1)*

Use this menu to set alarms. The alert type for a normal alarm corresponds to the call alert type settings. A wake up alarm is not affected by your sound settings.

Setting an alarm

1. Select the type of alarm.
2. Set each alarm option.
   - **Alarm**: activate the alarm.
   - **Alarm time**: enter the time for the alarm to ring.
   - **AM/PM**: select **AM** or **PM** in 12-hour format.
   - **Alarm day**: select days of the week to ring the alarm.
   - **Alarm tone**: select an alarm tone.
3. Press <**Save**>.

Stopping an alarm

- For a non-wake-up alarm, press any key.
- For a wake-up alarm, press <**OK**> or [**OK**].

  Press any key, except <**OK**> and [**OK**], to cause it to sound again after 5 minutes. You can do this a maximum of 5 times.

Deactivating an alarm

1. Select the alarm you want to deactivate.
2. Select **Off** on the **Alarm** line and press <**Save**>.

Setting the alarm to sound even if the phone is off

From the Alarm screen, select **Auto power-up** → **On**.

If the phone is off when it is time for the alarm to sound, the phone switches on and sounds the alarm.

Calendar *(Menu 7.2)*

Use this menu to keep track of your monthly schedule.

Consulting the calendar

When you access the **Calendar** menu, the calendar in Month view appears with today's date indicated by a blue box.

Selecting a day

- Press [Left] or [Right] to move by day.
- Press [Up] or [Down] to move by week.
- Press [▲/▼] to move by month.

Using calendar options

Press <**Options**> to access the following options:

- **View by**: change the view mode of the calendar.
- **Create**: add a new item. ▶ next section
- **Go to**: select today's date or enter a specific date.
- **Event list**: sort items by type of item.
- **Delete**: delete items stored on the calendar by using various deleting options.
- **Settings**: change the default settings for the calendar.

  Default view by: select the default calendar view mode.

  Week starts on: select which day of the week the calendar starts with.
- **Missed alarm events**: access items whose alarms you have missed.
- **Memory status**: access memory information for the items stored on the calendar.

Creating an item

You can store appointments, anniversaries, miscellaneous items, and tasks on the calendar. More than one item per day can be stored.

Entering a new appointment or miscellaneous item

1. Select a date on the calendar.
2. Press <**Options**> and select **Create** → **Appointments** or **Miscellaneous**.
3. Enter information or change the settings:
   - **Subject**: enter a title for the item.
   - **Details**: enter item details.
   - **Start date** and **Start time**: enter the starting date and time for the item.
   - **AM/PM**: select **AM** or **PM** in 12-hour time format.
   - **End date** and **End time**: enter the ending date and time for the item.

- **AM/PM**: select **AM** or **PM** in 12-hour time format.
- **Location**: (for **Appointments**) enter information about the item location.
- **Alarm**: set an alarm for the item.
- **before**: set how long before the item the alarm is to alert you.
- **Alarm tone**: select an alarm tone.
- **Repeat**: (for **Appointments**) select to set the item to recur and select a repeat unit.
- **until**: (for **Appointments**) set the ending date, if the item will recur.

4. Press <**Save**> to save the item.

Entering a new anniversary

1. Select a date on the calendar.
2. Press <**Options**> and select **Create** → **Anniversaries**.
3. Enter information or change the settings:
   - **Occasion**: enter information about the anniversary.
   - **Date**: enter the date.
   - **Alarm**: set an alarm for the anniversary.
   - **before**: set how long before the anniversary the alarm is to alert you.
   - **Alarm time**: enter the time for the alarm to ring.
   - **AM/PM**: select **AM** or **PM** in 12-hour time format.
   - **Alarm tone**: select an alarm tone.
   - **Repeat every year**: set the phone to remind you of the anniversary every year.
4. Press <**Save**> to save the anniversary.

Entering a task

1. Select a date on the calendar.
2. Press <**Options**> and select **Create** → **Tasks**.
3. Enter information or change the settings:
   - **Tasks**: enter information about the task.
   - **Start date**: enter the starting date.
   - **Due date**: enter the ending date.
   - **Priority**: select a priority level.
   - **Alarm**: set an alarm for the task.

- **before**: set how long before the task the alarm is to alert you.
- **Alarm time**: enter the time for the alarm to ring.
- **AM/PM**: select **AM** or **PM** in 12-hour time format.
- **Alarm tone**: select an alarm tone.

4. Press <**Save**> to save the task.

Viewing an item

Once you have scheduled things, the item icons and the number of items for a specific day appears at the bottom of the calendar.

- Appointments
- Anniversaries
- Tasks
- Miscellaneous items

Accessing an item

1. Select a date on the calendar to display the items for that day.
2. Select an item to view its details.
3. Press [Left] or [Right] to access the other items scheduled for the selected day.

Using options

While viewing an item, press <**Options**> to access the following options:

- **Edit**: edit the item.
- **Create**: add a new item.
- **Send via**: send the item via SMS, MMS, e-mail, or Bluetooth.
- **View by**: change the view mode of the calendar.
- **Done**/**Undone**: change the status of the task item.
- **Delete**: delete the item.
- **Print via Bluetooth**: print the item by connecting the phone to a printer via Bluetooth. Some printers may not be compatible with the phone.

Viewing an item in a different mode

You can change the calendar display to Day view or Week view. Press <**Options**> and select **View by** → a view mode.

Day view

You can view items for the selected date. Select an item to view its details.

The following icons may display to indicate the item status:

- Alarm set
- Recurring item
- Completed task
- Task priority (Red: high, Blue: normal, and Grey: low)

Week view

You can view items for the selected week. A cell on the timetable indicates the presence of item information. Select a cell in the day you want.

Memo *(Menu 7.3)*

You can create a list of memos.

Creating a memo

1. Press <**Options**> and select **Create**.
2. Enter the memo contents and press <**Options**> and select **Save**.

Viewing a memo

Select a memo from the list.

Using memo options

From the memo list, press <**Options**> to access the following options:

- **View**: access the selected memo.
- **Create**: add a new memo.
- **Send via**: send the memo as a data file via e-mail or Bluetooth.
- **Delete**: delete the selected memo or all memos.
- **Memory status**: check the number of memos stored in the phone's memory.

World time *(Menu 7.4)*

Use this menu to find out what time it is in another part of the world.

Setting the local time zone

1. From the world map, press [Left] or [Right] to scroll to the city you want on the upper line ( ). As the time line moves, the time and date of the given zone displays.
2. Press [**OK**] to save the time zone.

Viewing world time

1. From the world map, move to the lower line ( ).
2. Press [Left] or [Right] to scroll to the city you want.
3. Press [**OK**] to save the time zone.

Applying Daylight Savings Time

1. From the world map, press <**Options**> and select **Set daylight saving time**.
2. Press [**OK**] to select the time zones you want.
3. Press <**Save**>.

Calculator *(Menu 7.5)*

Use this menu to perform basic arithmetic functions, such as addition, subtraction, multiplication, and division.

1. Enter the first number.
   - Press [*] to insert a decimal point.
   - Press [#] to insert a bracket.
   - Press <**Options**> to use additional arithmetic functions.
2. Press one of the Navigation keys to access the math function you want.
3. Enter the second number.
4. Press [**OK**] to view the result.
5. If necessary, repeat from step 2 to continue the calculation.

Converter *(Menu 7.6)*

Use this menu for common conversions, such as currency and temperature.

Performing a conversion

1. Select a converter.
2. Press [Left] or [Right] to select the original unit and press [Down].
3. Enter the value to be converted and press [Down].
   - Press [*] to insert a decimal point.
   - Press [#] to change the temperature to above zero (+) or below zero (-).
4. Press [Left] or [Right] to select the unit to which you want to convert.

   The equivalent value for the amount you entered displays.

Using converter options

Press <**Options**> to access the following options:

- **Clear**: clear the current values.
- **Reverse**: reverse the conversion.
- **Currency rates**: edit the currency rate list.

Timer *(Menu 7.7)*

Use this menu to set a period of time for the phone to count down. The phone will sound an alarm when the specified period of time has expired.

Starting the timer

1. Press <**Set**>.
2. Enter the length of time you want to count down and press <**OK**>.
3. Press [**OK**] to start counting down.

Stopping the timer

- Press any key when the timer rings.
- Press [**OK**] on the Timer screen to stop the timer before it rings.

Stopwatch *(Menu 7.8)*

Use this menu to measure elapsed time. The maximum time is 10 hours.

1. Press [**OK**] to start the stopwatch.
2. Press [**OK**] to check an interval. You can repeat this step for a total of 4 intervals.

Camera *(Menu 8)*

You can use the camera module embedded in your phone to take photos and record videos.

To access this menu, press <**Menu**> in Idle mode and select **Camera**.

- Do not take photos of people without their permission.
- Do not take photos in a place where cameras are not allowed.
- Do not take photos in a place where you may interfere with another person's privacy.

Take a photo *(Menu 8.1)*

The camera produces JPEG photos.

When you take a photo in direct sunlight or in bright conditions, shadows may appear on the photo.

Taking a photo

1. Access the **Take a photo** menu or press and hold [ ] to turn on the camera.
2. Make any desired adjustments.
   - Press < > to access camera options. ▶ next section
   - Use the keypad to change the camera settings or switch to other modes. ▶ p. 78
3. Press [ ] to take a photo. The photo is saved in the **Photos** folder.
4.

To	Press
access photo options	<**Options**>. ▶ p. 78
delete the photo	[**C**] and then <**Yes**>.
return to Capture mode	<**Back**> or [**OK**].

Using camera options in Capture mode

In Capture mode, press < > to access the following options:

- **Record video**: switch to Record mode.
- **Shooting mode**: take a photo in the following modes:

  Single shot: take a photo in normal mode. You can select whether or not the camera automatically saves a photo.

Multi shot: take a series of action stills. You can select the number of photos the camera will take.

Mosaic shot: take several stills and save them in one frame. You can select the layout.

- **Effects**: change the colour tone or apply a special effect.
- **Frames**: apply a decorative frame.
- **Timer**: set a time delay before the camera takes a photo.
- **Go to photos**: access the **Photos** folder.
- **Settings**: change the default settings for taking a photo.

  Function: change the following image settings:

  - **Size**: select an image size.
  - **Quality**: select an image quality.
  - **View finder**: select a preview screen.
  - **Scene programs**: set whether or not to use Night shot mode.
  - **Metering exposure**: select a method to determine the exposure of an image, based on a specific area of the image.
  - **White balance**: adjust the colour balance of the photo. You can make your photo appear warmer or cooler.
  - **ISO**: change the ISO setting, which controls the sensitivity of your camera. For low light situations, select a higher ISO number. The higher the ISO number, the faster the camera shutter functions and the more sensitive the camera is to light. Higher ISO settings may bring some distortion to an image.

  Setup: change the following camera settings:

  - **Shutter sound**: select the sound that you hear when you press the shutter.
  - **Zoom sound**: turn the sound effect for zooming on or off.
  - **Brightness sound**: turn the sound effect for brightness adjustment on or off.
  - **Default name**: change the default prefix of file names.
- **Camera short cuts**: view the functions of the keys you can use in Capture mode.

Using the keypad in Capture mode

You can use the keypad to customise your camera settings in Capture mode.

Key	Function
Left/Right	Adjusts the brightness.
Up/Down	Zooms in or out.
▲	Flips the image vertically.
▼	Shows the mirror image.
1	Switches to Record mode. ▶ p. 79
2	Changes the image size.
3	Changes the image quality.
4	Changes the shooting mode.
5	Changes the colour tone or applies a special effect.
6	Changes the white balance setting.
7	Selects a decorative frame.
8	Sets the timer.
9	Goes to the **Photos** folder. ▶ p. 65
*	Changes the preview screen.

Using photo options

After saving a photo, press <**Options**> to access the following options:

- **Take another**: return to Capture mode.
- **View**: access one of the multi-shot photos.
- **Send via**: send the file via MMS, e-mail, or Bluetooth.
- **Set as**: set the photo as your wallpaper for the main display or as a caller ID image for a Phonebook entry.
- **Edit**: edit the image using the Image editor. ▶ p. 39
- **Delete**: delete the file.
- **Multi shot delete all**: delete one of the multi-shot photos.
- **Rename**: change the file name.

- **Go to photos**: access the **Photos** folder.
- **Bluetooth visibility**: share the selected file with other Bluetooth devices.
- **Print via**: print the file by connecting the phone to a printer via USB or Bluetooth. Some printers may not be compatible with the phone.
- **Protection**: protect the file from being deleted.
- **Details**: access the file properties.

Record video *(Menu 8.2)*

You can record a video of what is displayed on the camera screen and save it.

Recording a video

1. Access the **Record video** menu.
2. Make any desired adjustments.
   - Press <> to access camera options.
     ▶ next section
   - Use the keypad to change the camera settings or switch to other modes. ▶ p. 80
3. Press [ ] to start recording.
4. Press [ ] or <> to stop recording. The video is automatically saved in the **Videos** folder.
5.

To	Press
play back the video clip	[**OK**].
access video options	the left soft key. ▶ p. 81
delete the video	[**C**] and then <**Yes**>.
return to Record mode	the right soft key.

Using camera options in Record mode

In Record mode, press <> to access the following options:

- **Take a photo**: switch to Capture mode.
- **Effects**: change the colour tone or apply a special effect.
- **Timer**: set a time delay before the camera starts recording a video.
- **Go to videos**: access the **Videos** folder.

- **Settings**: change the following settings for recording a video:

  Recording mode: select a video recording mode.

  Select **Normal** to record a video within the limit of the currently available memory. The video clip is saved in MP4 format.

  Select **Limit for multimedia messages** or **Limit of emails** to record a video suitable for an MMS message or e-mail. The video clip is saved in 3GP format.

  Size: select a frame size.

  Quality: select an image quality.

  Audio rec.: record audio with a video clip.

  Zoom sound: turn the sound effect for zooming on or off.

  Brightness sound: turn the sound effect for brightness adjustment on or off.

  Default name: change the default prefix of file names.

- **Camcorder short cuts**: view the functions of the keys you can use in Record mode.

Using the keypad in Record mode

You can use the keypad to customise your camera settings in Record mode:

Key	Function
Left/Right	Adjusts the brightness.
Up/Down	Zooms in or out.
▲	Flips the image vertically.
▼	Shows the mirror image.
1	Switches to Capture mode. ▶ p. 76
2	Changes the frame size.
3	Changes the image quality.
4	Changes the video recording mode.
5	Changes the colour tone or applies a special effect.

Key	Function
7	Mutes or unmutes the audio.
8	Sets the timer.
0	Goes to the **Videos** folder. ▶ p. 66

Using video options

After saving a video clip, press the left soft key to access the following options:

- **Record another**: return Record mode.
- **Send via**: send the file via MMS, e-mail, Bluetooth.
- **Delete**: delete the file.
- **Rename**: change the file name.
- **Go to videos**: access the **Videos** folder.
- **Bluetooth visibility**: share the file with other Bluetooth devices.
- **Protection**: protect the file from being deleted.
- **Details**: access the file properties.

Go to photos *(Menu 8.3)*

Use this menu to access a list of photos you have taken. ▶ p. 65

Go to videos *(Menu 8.4)*

Use this menu to access a list of videos you have recorded. ▶ p. 66

Settings *(Menu 9)*

The **Settings** menu provides you with various setting options to customise the phone to your preferences and needs. You can also reset the settings to their default values.

To access this menu, press <**Menu**> in Idle mode and select **Settings**.

Time & Date *(Menu 9.1)*

Use this menu to set the current time and date on your phone.

- **Time**: enter the current time.
- **Home zone**: set the home time zone. Select the city that corresponds to your home zone. To set the daylight saving time, select **Set daylight saving time**.
- **AM/PM**: select **AM** or **PM** in 12-hour time format.
- **Time format**: select the time format.
- **Set date**: enter the current date.
- **Date format**: select the date format.
- **Auto update**: select to apply daylight savings time to the current time, if **Set daylight saving time** in **Home zone** is selected.

Phone settings *(Menu 9.2)*

Many different features of your phone's system can be customised to suit your preferences.

Language *(Menu 9.2.1)*

Use this menu to select one of several languages for the display text. If you select **Automatic**, the phone uses the same language as the SIM card.

Greeting message *(Menu 9.2.2)*

Use this menu to enter the greeting that is displayed briefly when the phone is switched on.

Short cut *(Menu 9.2.3)*

You can use the Navigation keys as shortcuts to access specific menus directly from Idle mode. Use this menu to assign a shortcut to a key.

Assigning a shortcut menu

1. Select a key to be used as a shortcut key.
2. Select a menu to be assigned to the key.

Using shortcut options

Press <**Options**> to access the following options:

- **Change**: assign or change a shortcut menu assignment.
- **Remove**: deactivate the shortcut assignment to the selected key.
- **Remove all**: deactivate all shortcut assignments.

Volume key *(Menu 9.2.4)*

Use this menu to set whether the phone mutes the call ringer or rejects a call if you press and hold [▲/▼] when a call comes in.

Extra settings *(Menu 9.2.5)*

You can turn the automatic redialing or answering features on or off, and lock the external keys.

- **Auto redial**: set the phone to make up to ten attempts to redial a phone number after an unsuccessful call.
- **Anykey answer**: answer an incoming call by pressing any key, except <**Reject**> and [ ].
- **Voice clarity**: remove extraneous noise and increase call quality so that the person with whom you are speaking can hear you clearly even if you are in a noisy place.
- **Active folder**: answer an incoming call by opening.
- **Cover keylock**: lock the exposed keys to keep accidental presses from affecting your phone's operation when the phone is closed.

Offline mode *(Menu 9.2.6)*

Use this menu to turn on or off the network features such as call functions, so that you can use the phone in a flight.

Display settings *(Menu 9.3)*

Use this menu to change settings for the display and light.

Wallpaper *(Menu 9.3.1)*

You can change the background image that is displayed on each display:

- **Main display**: select a background image.
- **Cover display**: select an image or text to be displayed on the external display.

  Clock: select a clock type.

  Cover title: enter the text you want.

  Wallpaper images: select an image.

Text display *(Menu 9.3.2)*

You can change the display settings for the text displayed on the idle screen.

- **Text position**: select a position. If you do not want text to display in Idle mode, select **Off**.
- **Text style**: select a font style.
- **Text colour**: select a font colour.

Skin *(Menu 9.3.3)*

You can select a skin colour pattern for Menu mode.

LCD brightness *(Menu 9.3.4)*

You can adjust the brightness of the display for varying lighting conditions.

Backlight *(Menu 9.3.5)*

You can change the settings for backlight or icons for the external display.

- **Main display on**: select the length of time the backlight stays on.
- **Main display dim**: select the length of time the display stays on in Dim mode after the backlight turns off. After a specified time, the display turns off.
- **Show cover indicators**: set whether or not the icons are shown on the external display after the display turns off.

Dialling display *(Menu 9.3.6)*

Use this menu to select a font, colour and size for the numbers entered and the background colour of the display while dialling.

Calendar *(Menu 9.3.7)*

Use this menu to display the calendar of the current month on the idle screen.

Show caller information *(Menu 9.3.8)*

Use this menu to set the phone to display missed call notifications with the most recently missed caller's information. To set the external display to show caller information, select **With cover display**.

Sound settings *(Menu 9.4)*

Use this menu to customise various sound settings.

Incoming call *(Menu 9.4.1)*

Use this menu to select a volume level and alert type for incoming calls.

- **Alert type**: specify how you are to be informed of incoming calls.
- **Ring tone**: select a ringtone for the call ringer.
- **Volume**: select a ringtone volume.

Keypad tone *(Menu 9.4.2)*

Use this menu to select the tone that the phone sounds when you press a key.

> ☑ You can adjust the keypad tone volume using [▲/▼] in Idle mode.

Message tone *(Menu 9.4.3)*

Use this menu to set up the ringtone for incoming messages and e-mails.

- **Tone**: select one of several message tones.
- **Alert type**: specify how you are informed when a message comes in.
- **Repetition**: specify how often the phone informs you of a new message.

Power on/off *(Menu 9.4.4)*

Use this menu to select the melody that the phone sounds when it is switched on or off.

Folder tone *(Menu 9.4.5)*

Use this menu to select the tone that the phone sounds when you open or close the phone.

Silent mode *(Menu 9.4.6)*

Use this menu to set how the phone acts to alert you to a specific event in Silent mode.

Extra tones *(Menu 9.4.7)*

Use this menu to customise additional tones for the phone.

- **Minute minder**: set the phone to beep every minute during an outgoing call to keep you informed of the length of your call.
- **Connection tone**: set the phone to beep when an outgoing call is connected to the system.
- **Alerts on call**: set the phone to beep when you receive a new message or when the time for an alarm comes during a call.

- **Indicative tones**: set the phone to beep when a pop-up window displays.

Network services *(Menu 9.5)*

Use this menu to access network services. Please contact your service provider to check their availability and subscribe to them, if you wish.

Call diverting *(Menu 9.5.1)*

This network service reroutes incoming calls to a phone number that you specify.

1. Select a call diverting option:
   - **Divert always**: divert calls.
   - **Busy**: divert calls when you are on another call.
   - **No reply**: divert calls when you do not answer the phone.
   - **Unreachable**: divert calls when you are not in an area covered by your service provider or when your phone is switched off.
   - **Cancel all**: cancel all call diverting options.
2. Select the type of calls to be diverted.
3. Press <**Activate**>. To deactivate call diverting, Press <**Deactivate**>.
4. Move to the **Divert to** line.
5. Enter the number to which calls are to be diverted and press <**OK**>.
6. If you selected **No reply**, move to the **Sec** line and select the length of time the network delays before diverting a call.

Call barring *(Menu 9.5.2)*

This network service allows you to restrict your calls.

1. Select a call barring option:
   - **All outgoing**: prohibit outgoing calls.
   - **International**: prohibit international calls.
   - **International except home**: only allow calls to numbers within the current country when you are abroad, and to your home country.
   - **All incoming**: prohibit incoming calls.

- **Incoming while abroad**: prohibit incoming calls when you use your phone outside of your home service area.
- **Cancel all**: cancel all call barring settings, allowing to be sent and received normally.
- **Change barring password**: change the call barring password obtained from your service provider.

2. Select the type of calls to be barred.
3. Press <**Activate**>. To deactivate call barring, press <**Deactivate**>.
4. Enter the call barring password supplied by your service provider and press <**OK**>.

Call waiting *(Menu 9.5.3)*

This network service informs you when someone is trying to reach you while you are on another call.

1. Select the type of calls to which the call waiting option will apply.
2. Press <**Activate**>. To deactivate call waiting, press <**Deactivate**>.

Network selection *(Menu 9.5.4)*

This network service allows you to manually select the network to be used while roaming outside of your home area, or to let the network be chosen automatically.

You can select a network other than your home network only if there is a valid roaming agreement between the two.

Caller image *(Menu 9.5.5)*

This network service allows you to prevent your phone number from being displayed on the phone of the person being called. However, some networks do not allow the user to change this setting. If you select **Default**, the phone will use the default setting provided by the network.

Voice mail server *(Menu 9.5.6)*

Use this menu to store the number of the voicemail server and access your voicemails.

☑ You must store the voicemail server number before accessing the server. Your service provider can give you the number.

- **Connect to voice mail**: connect to the voicemail server to allow you to listen to your messages.
- **Voice server number**: enter the voicemail server number.

Band selection *(Menu 9.5.7)*

For the phone to make and receive phone calls, it must register with an available network.

Your phone can handle any of the following types of networks: Combined GSM 900/1800, GSM 1900, and Tri band (GSM 900/1800/1900).

The country where you purchased your phone determines the default band that it uses. When you travel abroad, you must remember to change to an appropriate band.

Security *(Menu 9.6)*

Use this menu to protect the phone against unauthorised use by managing the several access codes of your phone and SIM card.

☑ If you enter an incorrect PIN/PIN2 three times in succession, the SIM card is blocked. To unblock it, you need to enter your PUK/PUK2 (Personal Unblocking Key). The codes are supplied by your network operator.

PIN check *(Menu 9.6.1)*

The 4- to 8-digit PIN (Personal Identification Number) protects your SIM card against unauthorised use. When this feature is enabled, the phone requires your PIN each time it is switched on.

Change PIN *(Menu 9.6.2)*

Use this menu to change your PIN. The PIN check feature must be enabled to use this feature.

Phone lock *(Menu 9.6.3)*

The Phone lock feature locks the phone from unauthorised use.

When this feature is enabled, you must enter a 4- to 8-digit phone password each time the phone is switched on.

The password is preset to **00000000**. To change the password, use the **Change password** menu.

Change password *(Menu 9.6.4)*

Use this menu to change your phone password.

Privacy *(Menu 9.6.5)*

Use this menu to lock access to messages, files, or all menu functions on the phone, except for call functions. When a privacy options enabled, you must enter the phone password to access the locked items or functions.

SIM lock *(Menu 9.6.6)*

The SIM lock feature allows your phone to work only with the current SIM by assigning a SIM lock code. You must enter the SIM lock code to use a different SIM card.

FDN mode *(Menu 9.6.7)*

If supported by your SIM card, Fixed Dialling Number (FDN) mode restricts your outgoing calls to a limited set of phone numbers. When this feature is enabled, you can make calls only to phone numbers stored on the SIM card.

Change PIN2 *(Menu 9.6.8)*

If supported by your SIM card, the Change PIN2 feature changes your current PIN2.

Memory status *(Menu 9.7)*

Use this menu to check the amount of memory being used for storing data in Messages, My files, Calendar, Phonebook, JAVA world, and Memo. You can also view the amount of shared memory.

Reset settings *(Menu 9.8)*

Use this menu to reset the phone's settings you have changed.

1. Press [**OK**] to select the setting categories to be reset.
2. Press <**Reset**>.
3. Press <**Yes**> to confirm the reset.
4. Enter the phone password and press <**OK**>.

☑ The password is preset to **00000000**. You can change this password. ▶ p. 88

Solve problems

Help and personal needs

To save the time and expense of an unnecessary service call, perform the simple checks in this section before contacting a service professional.

When you switch on your phone, the following messages may appear:

"Insert SIM"

- Be sure that the SIM card is correctly installed.

"Phone lock"

- The automatic locking function has been enabled. You must enter the phone's password before you can use the phone.

"Enter PIN"

- You are using your phone for the first time. You must enter the PIN supplied with the SIM card.
- The PIN check feature is enabled. Every time the phone is switched on, the PIN has to be entered. To disable this feature, use the **PIN check** menu.

"Enter PUK"

- The PIN code has been entered incorrectly three times in succession, and the SIM card is now blocked. Enter the PUK supplied by your service provider.

"No Service," "Network Failure," or "Not Done" displays

- The network connection has been lost. You may be in a weak signal area. Move and try again.
- You are trying to access an option for which you have no subscription with your service provider. Contact the service provider for further details.

You have entered a number but it was not dialled

- Be sure that you have pressed [ ].
- Be sure that you have accessed the right cellular network.
- Be sure that you have not set an outgoing call barring option.

Your correspondent cannot reach you

- Be sure that your phone is switched on. ([ ] pressed for more than one second.)
- Be sure that you are accessing the correct cellular network.
- Be sure that you have not set an incoming call barring option.

Your correspondent cannot hear you speaking

- Be sure that you have switched off the microphone.
- Be sure that you are holding the phone close enough to your mouth. The microphone is located at the bottom of the phone.

The phone starts beeping and "Battery low" flashes on the display

- Your battery is insufficiently charged. Recharge the battery.

The audio quality of the call is poor

- Check the signal strength indicator on the display ( ). The number of bars indicates the signal strength from strong ( ) to weak ( ).
- Try moving the phone slightly or moving closer to a window if you are in a building.

No number is dialled when you re-call a Phonebook entry

- Use the **Contact list** menu to ensure the number has been stored correctly.
- Re-store the number, if necessary.

The battery doesn't charge properly or the phone sometimes turns itself off

- Wipe the charging contacts both on the phone and on the battery with a clean soft cloth.

If the above guidelines do not help you to solve the problem, take note of:

- The model and serial numbers of your phone
- Your warranty details
- A clear description of the problem

Then contact your local dealer or Samsung after-sales service.

Exposure to Radio Frequency (RF) Signals

Certification Information (SAR)

Your wireless phone is a radio transmitter and receiver. It is designed and manufactured not to exceed the exposure limits for radio frequency (RF) energy set by the Federal Communications Commission (FCC) of the U.S. government. These FCC exposure limits are derived from the recommendations of two expert organizations, the National Counsel on Radiation Protection and Measurement (NCRP) and the Institute of Electrical and Electronics Engineers (IEEE). In both cases, the recommendations were developed by scientific and engineering experts drawn from industry, government, and academia after extensive reviews of the scientific literature related to the biological effects of RF energy.

The exposure limit set by the FCC for wireless mobile phones employs a unit of measurement known as the Specific Absorption Rate (SAR). The SAR is a measure of the rate of absorption of RF energy by the human body expressed in units of watts per kilogram (W/kg). The FCC requires wireless phones to comply with a safety limit of 1.6 watts per kilogram (1.6 W/kg). The FCC exposure limit incorporates a substantial margin of safety to give additional protection to the public and to account for any variations in measurements.

SAR tests are conducted using standard operating positions accepted by the FCC with the phone transmitting at its highest certified power level in all tested frequency bands. Although the SAR is determined at the highest certified power level, the actual SAR level of the phone while operating can be well below the maximum value. This is because the phone is designed to operate at multiple power levels so as to use only the power required to reach the network. In general, the closer you are to a wireless base station antenna, the lower the power output.

Before a new model phone is available for sale to the public, it must be tested and certified to the FCC that it does not exceed the exposure limit established by the FCC. Tests for each model phone are performed in positions and locations (e.g. at the ear and worn on the body) as required by the FCC. Body-worn operations are restricted to Samsung-supplied, approved, or non- Samsung designated accessories that have no metal and must provide at least 1.5 cm separation between the device, including its antenna (whether extended or retracted) and the user's body. Non-compliance with the above restrictions may result in violation of FCC RF exposure guidelines.

The FCC has granted an Equipment Authorization for this mobile phone with all reported SAR levels evaluated as in compliance with the FCC RF exposure guidelines. The maximum SAR values for this model phone as reported to the FCC are:

GSM1900

- Head: 0.504W/Kg. Body-worn:0.487W/Kg.

.

SAR information on this and other model phones can be viewed on-line at www.fcc.gov/oet/fccid. To find information that pertains to a particular model phone, this site uses the phone FCC ID number which is usually printed somewhere on the case of the phone. Sometimes it may be necessary to remove the battery pack to find the number. Once you have the FCC ID number for a particular phone, follow the instructions on the website and it should provide values for typical or maximum SAR for a particular phone. Additional product specific SAR information can also be obtained at www.fcc.gov/cgb/sar.

Consumer Information on Wireless Phones

The U.S. Food and Drug Administration (FDA) has published a series of Questions and Answers for consumers relating to radio frequency (RF) exposure from wireless phones. The FDA publication includes the following information:

What kinds of phones are the subject of this update?

The term wireless phone refers here to hand-held wireless phones with built-in antennas, often called “cell,” “mobile,” or “PCS” phones. These types of wireless phones can expose the user to measurable radio frequency energy (RF) because of the short distance between the phone and the user's head. These RF exposures are limited by Federal Communications Commission safety guidelines that were developed with the advice of FDA and other federal health and safety agencies. When the phone is located at greater distances from the user, the exposure to RF is drastically lower because a person's RF exposure decreases rapidly with increasing distance from the source. The so-called “cordless

phones," which have a base unit connected to the telephone wiring in a house, typically operate at far lower power levels, and thus produce RF exposures well within the FCC's compliance limits.

Do wireless phones pose a health hazard?

The available scientific evidence does not show that any health problems are associated with using wireless phones. There is no proof, however, that wireless phones are absolutely safe. Wireless phones emit low levels of radio frequency energy (RF) in the microwave range while being used. They also emit very low levels of RF when in the stand-by mode. Whereas high levels of RF can produce health effects (by heating tissue), exposure to low level RF that does not produce heating effects causes no known adverse health effects. Many studies of low level RF exposures have not found any biological effects. Some studies have suggested that some biological effects may occur, but such findings have not been confirmed by additional research. In some cases, other researchers have had difficulty in reproducing those studies, or in determining the reasons for inconsistent results.

What is FDA's role concerning the safety of wireless phones?

Under the law, FDA does not review the safety of radiation-emitting consumer products such as wireless phones before they can be sold, as it does with new drugs or medical devices. However, the agency has authority to take action if wireless phones are shown to emit radio frequency energy (RF) at a level that is hazardous to the user. In such a case, FDA could require the manufacturers of wireless phones to notify users of the health hazard and to repair, replace or recall the phones so that the hazard no longer exists.

Although the existing scientific data do not justify FDA regulatory actions, FDA has urged the wireless phone industry to take a number of steps, including the following:

- "Support needed research into possible biological effects of RF of the type emitted by wireless phones;
- "Design wireless phones in a way that minimizes any RF exposure to the user that is not necessary for device function; and
- "Cooperate in providing users of wireless phones with the best possible information on possible effects of wireless phone use on human health.

FDA belongs to an interagency working group of the federal agencies that have responsibility for different aspects of RF safety to ensure coordinated efforts at the federal level. The following agencies belong to this working group:

- "National Institute for Occupational Safety and Health
- "Environmental Protection Agency
- "Federal Communications Commission
- "Occupational Safety and Health Administration
- "National Telecommunications and Information Administration

The National Institutes of Health participates in some interagency working group activities, as well.

FDA shares regulatory responsibilities for wireless phones with the Federal Communications Commission (FCC). All phones that are sold in the United States must comply with FCC safety guidelines that limit RF exposure. FCC relies on FDA and other health agencies for safety questions about wireless phones.

FCC also regulates the base stations that the wireless phone networks rely upon. While these base stations operate at higher power than do the wireless phones themselves, the RF exposures that people get from these base stations are typically thousands of times lower than those they can get from wireless phones. Base stations are thus not the primary subject of the safety questions discussed in this document.

What are the results of the research done already?

The research done thus far has produced conflicting results, and many studies have suffered from flaws in their research methods. Animal experiments investigating the effects of radio frequency energy (RF) exposures characteristic of wireless phones have yielded conflicting results that often cannot be repeated in other laboratories. A few animal studies, however, have suggested that low levels of RF could accelerate the development of cancer in laboratory animals. However, many of the studies that showed increased tumor development used animals that had been genetically engineered or treated with cancer-causing chemicals so as to be pre-disposed to develop cancer in absence of RF exposure. Other studies exposed the animals to RF for up to 22 hours per day. These conditions are not similar to the conditions under which people use wireless phones, so we don't know with certainty what the results of such studies mean for human health.

Three large epidemiology studies have been published since December 2000. Between them, the studies investigated any possible association between the use of wireless phones and primary brain cancer, glioma, meningioma, or acoustic neuroma, tumors of the brain or salivary gland, leukemia, or other cancers. None of the studies demonstrated the existence of any harmful health effects from wireless phones RF exposures. However, none of the studies can answer questions

about long-term exposures, since the average period of phone use in these studies was around three years.

What research is needed to decide whether RF exposure from wireless phones poses a health risk?

A combination of laboratory studies and epidemiological studies of people actually using wireless phones would provide some of the data that are needed. Lifetime animal exposure studies could be completed in a few years. However, very large numbers of animals would be needed to provide reliable proof of a cancer promoting effect if one exists. Epidemiological studies can provide data that is directly applicable to human populations, but ten or more years' follow-up may be needed to provide answers about some health effects, such as cancer. This is because the interval between the time of exposure to a cancer-causing agent and the time tumors develop - if they do - may be many, many years. The interpretation of epidemiological studies is hampered by difficulties in measuring actual RF exposure during day-to-day use of wireless phones. Many factors affect this measurement, such as the angle at which the phone is held, or which model of phone is used.

What is FDA doing to find out more about the possible health effects of wireless phone RF?

FDA is working with the U.S. National Toxicology Program and with groups of investigators around the world to ensure that high priority animal studies are conducted to address important questions about the effects of exposure to radio frequency energy (RF).

FDA has been a leading participant in the World Health Organization international Electromagnetic Fields (EMF) Project since its inception in 1996. An influential result of this work has been the development of a detailed agenda of research needs that has driven the establishment of new research programs around the world. The Project has also helped develop a series of public information documents on EMF issues.

FDA and Cellular Telecommunications & Internet Association (CTIA) have a formal Cooperative Research and Development Agreement (CRADA) to do

research on wireless phone safety. FDA provides the scientific oversight, obtaining input from experts in government, industry, and academic organizations. CTIA-funded research is conducted through contracts to independent investigators. The initial research will include both laboratory studies and studies of wireless phone users. The CRADA will also include a broad assessment of additional research needs in the context of the latest research developments around the world.

What steps can I take to reduce my exposure to radio frequency energy from my wireless phone?

If there is a risk from these products - and at this point we do not know that there is - it is probably very small. But if you are concerned about avoiding even potential risks, you can take a few simple steps to minimize your exposure to radio frequency energy (RF). Since time is a key factor in how much exposure a person receives, reducing the amount of time spent using a wireless phone will reduce RF exposure.

- "If you must conduct extended conversations by wireless phone every day, you could place more distance between your body and the source of the RF, since the exposure level drops off dramatically with distance. For example, you could use a headset and carry the wireless phone away from your body or use a wireless phone connected to a remote antenna.

Again, the scientific data do not demonstrate that wireless phones are harmful. But if you are concerned about the RF exposure from these products, you can use measures like those described above to reduce your RF exposure from wireless phone use.

What about children using wireless phones?

The scientific evidence does not show a danger to users of wireless phones, including children and teenagers. If you want to take steps to lower exposure to radio frequency energy (RF), the measures described above would apply to children and teenagers using wireless phones. Reducing the time of wireless phone use and increasing the distance

between the user and the RF source will reduce RF exposure.

Some groups sponsored by other national governments have advised that children be discouraged from using wireless phones at all. For example, the government in the United Kingdom distributed leaflets containing such a recommendation in December 2000. They noted that no evidence exists that using a wireless phone causes brain tumors or other ill effects. Their recommendation to limit wireless phone use by children was strictly precautionary; it was not based on scientific evidence that any health hazard exists.

Do hands-free kits for wireless phones reduce risks from exposure to RF emissions?

Since there are no known risks from exposure to RF emissions from wireless phones, there is no reason to believe that hands-free kits reduce risks. Hands-free kits can be used with wireless phones for convenience and comfort. These systems reduce the absorption of RF energy in the head because the phone, which is the source of the RF emissions, will not be placed against the head. On the other hand, if the phone is mounted against the waist or other part of the body during use, then that part of the body will absorb more RF energy. Wireless phones marketed in the U.S. are required to meet safety requirements regardless of whether they are used against the head or against the body. Either configuration should result in compliance with the safety limit.

Do wireless phone accessories that claim to shield the head from RF radiation work?

Since there are no known risks from exposure to RF emissions from wireless phones, there is no reason to believe that accessories that claim to shield the head from those emissions reduce risks. Some products that claim to shield the user from RF absorption use special phone cases, while others involve nothing more than a metallic accessory attached to the phone. Studies have shown that these products generally do not work as advertised. Unlike “hand-free” kits, these so-called “shields” may interfere with proper operation of the phone. The phone may be forced to boost its power to compensate, leading to an increase in RF

absorption. In February 2002, the Federal trade Commission (FTC) charged two companies that sold devices that claimed to protect wireless phone users from radiation with making false and unsubstantiated claims. According to FTC, these defendants lacked a reasonable basis to substantiate their claim.

What about wireless phone interference with medical equipment?

Radio frequency energy (RF) from wireless phones can interact with some electronic devices. For this reason, FDA helped develop a detailed test method to measure electromagnetic interference (EMI) of implanted cardiac pacemakers and defibrillators from wireless telephones. This test method is now part of a standard sponsored by the Association for the Advancement of Medical instrumentation (AAMI). The final draft, a joint effort by FDA, medical device manufacturers, and many other groups, was completed in late 2000. This standard will allow manufacturers to ensure that cardiac pacemakers and defibrillators are safe from wireless phone EMI. FDA has tested wireless phones and helped develop a voluntary standard sponsored by the Institute of Electrical and Electronic Engineers (IEEE). This standard specifies test methods and performance requirements for hearing aids and wireless phones so that no interference occurs when a person uses a compatible phone and a compatible hearing aid at the same time. This standard was approved by the IEEE in 2000.

FDA continues to monitor the use of wireless phones for possible interactions with other medical devices. Should harmful interference be found to occur, FDA will conduct testing to assess the interference and work to resolve the problem.

Additional information on the safety of RF exposures from various sources can be obtained from the following organizations:

- FCC RF Safety Program: http://www.fcc.gov/oet/rfsafety/
- Environmental Protection Agency (EPA): http://www.epa.gov/radiation/

- Occupational Safety and Health Administration's (OSHA):

  http://www.osha.gov/SLTC/radiofrequencyradiation/index.html
- National institute for Occupational Safety and Health (NIOSH):

  http://www.cdc.gov/niosh/emfpg.html
- World health Organization (WHO):

  http://www.who.int/peh-emf/
- International Commission on Non-Ionizing Radiation Protection:

  http://www.icnirp.de
- National Radiation Protection Board (UK):

  http://www.nrpb.org.uk
- Updated 4/3/2002: US food and Drug Administration

  http://www.fda.gov/cellphones

Road Safety

Your wireless phone gives you the powerful ability to communicate by voice, almost anywhere, anytime. But an important responsibility accompanies the benefits of wireless phones, one that every user must uphold.

When driving a car, driving is your first responsibility. When using your wireless phone behind the wheel of a car, practice good common sense and remember the following tips:

1. Get to know your wireless phone and its features, such as speed dial and redial. If available, these features help you to place your call without taking your attention off the road.
2. When available, use a hands-free device. If possible, add an additional layer of convenience and safety to your wireless phone with one of the many hands free accessories available today.10

3. Position your wireless phone within easy reach. Be able to access your wireless phone without removing your eyes from the road. If you get an incoming call at an inconvenient time, let your voice mail answer it for you.
4. Let the person you are speaking with know you are driving; if necessary, suspend the call in heavy traffic or hazardous weather conditions. Rain, sleet, snow, ice and even heavy traffic can be hazardous.
5. Do not take notes or look up phone numbers while driving. Jotting down a “to do” list or flipping through your address book takes attention away from your primary responsibility, driving safely.
6. Dial sensibly and assess the traffic; if possible, place calls when you are not moving or before pulling into traffic. Try to plan calls when your car will be stationary. If you need to make a call while moving, dial only a few numbers, check the road and your mirrors, then continue.
7. Do not engage in stressful or emotional conversations that may be distracting. Make people you are talking with aware you are driving and suspend conversations that have the potential to divert your attention from the road.
8. Use your wireless phone to call for help. Dial 9-1-1 or other local emergency number in the case of fire, traffic accident or medical emergencies. Remember, it is a free call on your wireless phone!
9. Use your wireless phone to help others in emergencies. If you see an auto accident, crime in progress or other serious emergency where lives are in danger, call 9-1-1 or other local emergency number, as you would want others to do for you.
10. Call roadside assistance or a special non-emergency wireless assistance number when necessary. If you see a broken-down vehicle posing no serious hazard, a broken traffic signal, a minor traffic accident where no one appears injured, or a vehicle you know to be stolen, call roadside assistance or other special non-emergency number.

"The wireless industry reminds you to use your phone safely when driving."

For more information, please call 1-888-901-SAFE, or visit our web-site www.wow-com.com

Provided by the Cellular Telecommunications & Internet Association

Operating Environment

Remember to follow any special regulations in force in any area and always switch your phone off whenever it is forbidden to use it, or when it may cause interference or danger. When connecting the phone or any accessory to another device, read its user's guide for detailed safety instructions. Do not connect incompatible products.

As with other mobile radio transmitting equipment, users are advised that for the satisfactory operation of the equipment and for the safety of personnel, it is recommended that the equipment should only be used in the normal operating position (held to your ear with the antenna pointing over your shoulder).

Using Your Phone Near Other Electronic Devices

Most modern electronic equipment is shielded from radio frequency (RF) signals. However, certain electronic equipment may not be shielded against the RF signals from your wireless phone. Consult the manufacturer to discuss alternatives.

Pacemakers

Pacemaker manufacturers recommend that a minimum distance of 15 cm (6 inches) be maintained between a wireless phone and a pacemaker to avoid potential interference with the pacemaker.

These recommendations are consistent with the independent research and recommendations of Wireless Technology Research.

Persons with pacemakers:

- should always keep the phone more than 15 cm (6 inches) from their pacemaker when the phone is switched on.
- should not carry the phone in a breast pocket.

- should use the ear opposite the pacemaker to minimize potential interference.

If you have any reason to suspect that interference is taking place, switch your phone off immediately.

Hearing Aids

Some digital wireless phones may interfere with some hearing aids. In the event of such interference, you may wish to consult your hearing aid manufacturer to discuss alternatives.

Other Medical Devices

If you use any other personal medical devices, consult the manufacturer of your device to determine if it is adequately shielded from external RF energy. Your physician may be able to assist you in obtaining this information. Switch your phone off in health care facilities when any regulations posted in these areas instruct you to do so. Hospitals or health care facilities may be using equipment that could be sensitive to external RF energy.

Vehicles

RF signals may affect improperly installed or inadequately shielded electronic systems in motor vehicles. Check with the manufacturer or its representative regarding your vehicle. You should also consult the manufacturer of any equipment that has been added to your vehicle.

Posted Facilities

Switch your phone off in any facility where posted notices require you to do so.

Potentially Explosive Environments

Switch your phone off when in any area with a potentially explosive atmosphere and obey all signs and instructions. Sparks in such areas could cause an explosion or fire resulting in bodily injury or even death.

Users are advised to switch the phone off while at a refueling point (service station). Users are reminded of the need to observe restrictions on the use of radio equipment in fuel depots (fuel storage and distribution

areas), chemical plants or where blasting operations are in progress.

Areas with a potentially explosive atmosphere are often but not always clearly marked. They include below deck on boats, chemical transfer or storage facilities, vehicles using liquefied petroleum gas (such as propane or butane), areas where the air contains chemicals or particles, such as grain, dust or metal powders, and any other area where you would normally be advised to turn off your vehicle engine.

Emergency Calls

This phone, like any wireless phone, operates using radio signals, wireless and landline networks as well as user programmed functions, which cannot guarantee connection in all conditions. Therefore, you should never rely solely on any wireless phone for essential communications (medical emergencies, for example).

Remember, to make or receive any calls the phone must be switched on and in a service area with adequate signal strength. Emergency calls may not be possible on all wireless phone networks or when certain network services and/or phone features are in use. Check with local service providers.

To make an emergency call:

1. If the phone is not on, switch it on.
2. Key in the emergency number for your present location (for example, 911 or other official emergency number). Emergency numbers vary by location.
3. Press .

If certain features are in use (call barring, for example), you may first need to deactivate those features before you can make an emergency call. Consult this document and your local cellular service provider.

When making an emergency call, remember to give all the necessary information as accurately as possible. Remember that your phone may be the only means of

communication at the scene of an accident; do not cut off the call until given permission to do so.

Restricting Children's access to your Phone

Your phone is not a toy. Children should not be allowed to play with it because they could hurt themselves and others, damage the phone or make calls that increase your phone bill.

FCC Notice and Cautions

FCC Notice

The phone may cause TV or radio interference if used in close proximity to receiving equipment. The FCC can require you to stop using the phone if such interference cannot be eliminated.

Vehicles using liquefied petroleum gas (such as propane or butane) must comply with the National Fire Protection Standard (NFPA-58). For a copy of this standard, contact the National Fire Protection Association, One Battery march Park, Quincy, MA 02269, Attn: Publication Sales Division.

Cautions

Any changes or modifications to your phone not expressly approved in this document could void your warranty for this equipment, and void your authority to operate this equipment. Only use approved batteries, antennas and chargers. The use of any unauthorized accessories may be dangerous and void the phone warranty if said accessories cause damage or a defect to the phone.

Although your phone is quite sturdy, it is a complex piece of equipment and can be broken. Avoid dropping, hitting, bending or sitting on it.

Other Important Safety Information

- Only qualified personnel should service the phone or install the phone in a vehicle. Faulty installation or service may be dangerous and may invalidate any warranty applicable to the device.
- Check regularly that all wireless phone equipment in your vehicle is mounted and operating properly.

- Do not store or carry flammable liquids, gases or explosive materials in the same compartment as the phone, its parts or accessories.
- For vehicles equipped with an air bag, remember that an air bag inflates with great force. Do not place objects, including both installed or portable wireless equipment in the area over the air bag or in the air bag deployment area. If wireless equipment is improperly installed and the air bag inflates, serious injury could result.
- Switch your phone off before boarding an aircraft. The use of wireless phone in aircraft is illegal and may be dangerous to the aircraft's operation.
- Failure to observe these instructions may lead to the suspension or denial of telephone services to the offender, or legal action, or both.

Product Performance

Getting the Most Out of Your Signal Reception

The quality of each call you make or receive depends on the signal strength in your area. Your phone informs you of the current signal strength by displaying a number of bars next to the signal strength icon. The more bars displayed, the stronger the signal.

If you're inside a building, being near a window may give you better reception.

Understanding the Power Save Feature

If your phone is unable to find a signal after 15 minutes of searching, a Power Save feature is automatically activated. If your phone is active, it periodically rechecks service availability or you can check it yourself by pressing any key.

Anytime the Power Save feature is activated, a message displays on the screen. When a signal is found, your phone returns to standby mode.

Understanding How Your Phone Operates

Your phone is basically a radio transmitter and receiver. When it's turned on, it receives and transmits radio frequency (RF) signals. When you use your phone, the system handling your call controls the power level. This power can range from 0.006 watts to 0.2 watts in digital mode.

Maintaining Your Phone's Peak Performance

For the best care of your phone, only authorized personnel should service your phone and accessories. Faulty service may void the warranty.

There are several simple guidelines to operating your phone properly and maintaining safe, satisfactory service.

- Hold the phone with the antenna raised, fully-extended and over your shoulder.
- Try not to hold, bend or twist the phone's antenna.
- Don't use the phone if the antenna is damaged.
- Speak directly into the phone's receiver.
- Avoid exposing your phone and accessories to rain or liquid spills. If your phone does get wet, immediately turn the power off and remove the battery. If it is inoperable, call Customer Care for service.

Availability of Various Features/Ring Tones

Many services and features are network dependent and may require additional subscription and/or usage charges. Not all features are available for purchase or use in all areas. Downloadable Ring Tones may be available at an additional cost. Other conditions and restrictions may apply. See your service provider for additional information.

Battery Standby and Talk Time

Standby and talk times will vary depending on phone usage patterns and conditions. Battery power consumption depends on factors such as network configuration, signal strength, operating temperature, features selected, frequency of calls, and voice, data, and other application usage patterns.

Battery Precautions

- Never use any charger or battery that is damaged in any way.
- Use the battery only for its intended purpose.
- If you use the phone near the network's base station, it uses less power; talk and standby time are greatly affected by the signal strength on the cellular network and the parameters set by the network operator.
- Battery charging time depends on the remaining battery charge and the type of battery and charger used. The battery can be charged and discharged hundreds of times, but it will gradually wear out. When the operation time (talk time and standby time) is noticeably shorter than normal, it is time to buy a new battery.
- If left unused, a fully charged battery will discharge itself over time.
- Use only Samsung-approved batteries and recharge your battery only with Samsung-approved chargers. When a charger is not in use, disconnect it from the power source. Do not leave the battery connected to a charger for more than a week, since overcharging may shorten its life.
- Extreme temperatures will affect the charging capacity of your battery: it may require cooling or warming first.
- Do not leave the battery in hot or cold places, such as in a car in summer or winter conditions, as you will reduce the capacity and lifetime of the battery. Always try to keep the battery at room temperature. A phone with a hot or cold battery may temporarily not work, even when the battery is fully charged. Li-ion batteries are particularly affected by temperatures below 0 °C (32 °F).
- Do not short-circuit the battery. Accidental short-circuiting can occur when a metallic object (coin, clip or pen) causes a direct connection between the + and - terminals of the battery (metal strips on the battery), for example when you carry a spare battery in a pocket or bag. Short-circuiting the terminals may damage the battery or the object causing the short-circuiting.

- Dispose of used batteries in accordance with local regulations. In some areas, the disposal of batteries in household or business trash may be prohibited. For safe disposal options for Li-Ion batteries, contact your nearest Samsung authorized service center. Always recycle. Do not dispose of batteries in a fire.

Care and Maintenance

Your phone is a product of superior design and craftsmanship and should be treated with care. The suggestions below will help you fulfill any warranty obligations and allow you to enjoy this product for many years.

- Keep the phone and all its parts and accessories out of the reach of small children.
- Keep the phone dry. Precipitation, humidity and liquids contain minerals that will corrode electronic circuits.
- Do not use the phone with a wet hand. Doing so may cause an electric shock to you or damage to the phone.
- Do not use or store the phone in dusty, dirty areas, as its moving parts may be damaged.
- Do not store the phone in hot areas. High temperatures can shorten the life of electronic devices, damage batteries, and warp or melt certain plastics.
- Do not store the phone in cold areas. When the phone warms up to its normal operating temperature, moisture can form inside the phone, which may damage the phone's electronic circuit boards.
- Do not drop, knock or shake the phone. Rough handling can break internal circuit boards.
- Do not use harsh chemicals, cleaning solvents or strong detergents to clean the phone. Wipe it with a soft cloth slightly dampened in a mild soap-and-water solution.

- Do not paint the phone. Paint can clog the device's moving parts and prevent proper operation.
- Do not put the phone in or on heating devices, such as a microwave oven, a stove or a radiator. The phone may explode when overheated.
- When the phone or battery gets wet, the label indicating water damage inside the phone changes color. In this case, phone repairs are no longer guaranteed by the manufacturer's warranty, even if the warranty for your phone has not expired.
- If your phone has a flash or light, do not use it too close to the eyes of people or animals. This may cause damage to their eyes.
- Use only the supplied or an approved replacement antenna. Unauthorized antennas or modified accessories may damage the phone and violate regulations governing radio devices.
- If the phone, battery, charger or any accessory is not working properly, take it to your nearest qualified service facility. The personnel there will assist you, and if necessary, arrange for service.1