* Depending on the software installed or your service provider or country, some of the descriptions in this guide may not match your phone exactly.
* Depending on your country, your phone and accessories may appear different from the illustrations in this guide.

SAMSUNG ELECTRONICS

World Wide Web
http://www.samsungmobile.com

Printed in Korea
Code No.:GH68-xxxxxA
English. 11/2005. Rev. 1.0

SAMSUNG

Draft 3
2005. 11. 24

SGH-P858
User's Guide

Important safety **precautions**

☑ Failure to comply with the following precautions may be dangerous or illegal.

Drive safely at all times

Do not use a hand-held phone while driving. Park the vehicle first.

Switch off the phone when refuelling

Do not use the phone at a refuelling point (service station) or near fuels or chemicals.

Switch off in an aircraft

Wireless phones can cause interference. Using them in an aircraft is both illegal and dangerous.

Switch off the phone near all medical equipment

Hospitals or health care facilities may be using equipment that could be sensitive to external radio frequency energy. Follow any regulations or rules in force.

Interference

All wireless phones may be subject to interference, which could affect their performance.

Be aware of special regulations

Meet any special regulations in force in any area and always switch off your phone whenever it is forbidden to use it, or when it may cause interference or danger.

Water resistance

Your phone is not water-resistant. Keep it dry.

Sensible use

Use only in the normal position (held to the ear). Avoid unnecessary contact with the antenna when the phone is switched on.

Emergency call

Key in the emergency number for your present location, then press .

Keep your phone away from small children

Keep the phone and all its parts, including accessories, out of the reach of small children.

Accessories and batteries

Use only Samsung-approved accessories and batteries. Use of any unauthorised accessories could damage your phone and may be dangerous.

- The phone could explode if the battery is replaced with an incorrect type.
- Dispose of used batteries according to the manufacturer's instructions.

Use of authorised software

Use only Samsung-authorised software. The use of any unauthorised software could damage your phone.

Qualified service

Only qualified service personnel may repair your phone.

For more detailed safety information, see "Health and safety information" on page 97.

About this Guide

This User's Guide provides you with condensed information about how to use your phone. To quickly learn the basics for your phone, please refer to "Get started" and "Step outside the phone."

In this guide, the following instruction icons appear:

☑	Indicates that you need to pay careful attention to the subsequent information regarding safety or phone features.
▶	Indicates that you can get more information on the referenced page.
→	Indicates that you need to press the Navigation keys to scroll to the specified option and then select it.
[ ]	Indicates a key on the phone. For example, [OK/*i*].
< >	Indicates a soft key, whose function is displayed on the phone screen. For example, <**Menu**>.

- **Camera and camcorder**
  Use the camera module on your phone to take a photo or record a video.

Special features of your phone

- **MP3 player**
  Play MP3 music files using your phone as an MP3 player.

- **Bluetooth**
  Send photos, images, videos, and other personal data, and connect to other devices using free, wireless Bluetooth technology.

- **Web browser**
  Access the wireless web to get up-do-the-minute information and a wide variety of media content.

- **Phone to TV**
  View photos and video clips captured with the phone on your TV screen.

- **Image editor**
  Crop, resize, rotate, and decorate your photos.

- **Get Personal with photo caller ID**
  See who's calling you when their very own photo displays.

- **Name card**
  Create name cards with your number and profile.

- **Multimedia Message Service (MMS)**
  Send and receive MMS messages with a combination of text, images, video, and audio.

- **E-mail**
  Send and receive e-mails with images, video, and audio attachments.

- **Java**
  Enjoy Java™-based embedded games and download new games.

- **Organiser**
  Keep track of your daily, weekly, and monthly schedule.

- **Voice recorder**
  Record memos or sounds.

Contents

Unpack 6

Make sure you have each item

Your phone 6

Buttons, features, and locations

Get started 7

First steps to operating your phone

Install and charge the phone 7
Power on or off 8
Access menu functions..... 11
Customise your phone 12
Make/Answer calls..... 13

Step outside the phone 14

Begin with your camera, music, and other special features

Use camera..... 14
Play MP3s 15
Browse on the web..... 17
Use Phonebook 18
Send messages..... 19
View messages 20
Use Bluetooth 21
Use a memory card 22

Enter text 24

Pinyin, Stroke, English word, ABC, Number, and Symbol modes

Call functions 29

Advanced calling features

Menu functions 33

All menu options listed

Solve problems 95

Help and personal needs

Health and safety information 97

Overview of menu functions

To access Menu mode, press <**Menu**> in Idle mode.

1 Call records ▶ p.33

1 Recent contacts ▶ p.33
2 Missed calls ▶ p.33
3 Dialled calls ▶ p.33
4 Received calls ▶ p.33
5 Delete all ▶ p.34
6 Area code ▶ p.34
7 Call time ▶ p.34
8 Call costs* ▶ p.34

2 Phonebook ▶ p.35

1 Contact list ▶ p.35
2 FDN list ▶ p.36
3 Add new contact ▶ p.36
4 Group ▶ p.37
5 Speed dial ▶ p.37
6 My name card ▶ p.38
7 Own number ▶ p.38
8 Management ▶ p.38
9 Service number* ▶ p.39

3 Applications ▶ p.39

1 MP3 player ▶ p.39
2 Voice recorder ▶ p.42
3 Image editor ▶ p.43
4 Java world ▶ p.44
5 World time ▶ p.45
6 Alarm ▶ p.46
7 Calculator ▶ p.46
8 Convertor ▶ p.47
9 Timer ▶ p.47
10 Stopwatch ▶ p.48
11 SIM AT* ▶ p.48

4 Browser ▶ p.48

1 Home ▶ p.48
2 Fun club ▶ p.49
3 Bookmarks ▶ p.50
4 Go to URL ▶ p.50
5 Clear cache ▶ p.51
6 Profile settings ▶ p.51
7 Current profile ▶ p.52

5 Messages ▶ p.52

1 Create new message ▶ p.52
2 My messages ▶ p.55
3 Templates ▶ p.59
4 Delete all ▶ p.60
5 Settings ▶ p.60
6 Broadcast messages ▶ p.65
7 Memory status ▶ p.66

6 File manager ▶ p.66

1 Images ▶ p.66
2 Videos ▶ p.69
3 Music ▶ p.70
4 Sounds ▶ p.70
5 Other files ▶ p.71
6 Memory card** ▶ p.73
7 Memory status ▶ p.73

7 Calendar ▶ p.73

1 Month view ▶ p.73
2 Week view ▶ p.76
3 Day view ▶ p.76

8 Camera ▶ p.77

1 Take a photo ▶ p.77
2 Record video ▶ p.82
3 Go to photos ▶ p.84
4 Go to videos ▶ p.84

9 Settings ▶ p.84

1 Time & Date ▶ p.84
2 Phone settings ▶ p.84
3 Display settings ▶ p.86
4 Sound settings ▶ p.87
5 Network services ▶ p.89
6 Bluetooth ▶ p.91
7 Security ▶ p.93
8 Memory status ▶ p.95
9 Reset settings ▶ p.95

* Shows only if supported by your SIM card.

** Shows only if a memory card is inserted into the phone.

Unpack

Make sure you have each item

Phone

Travel Adapter

Battery

User's Guide

You can obtain various accessories from your local Samsung dealer.

- The items supplied with your phone and the accessories at your Samsung dealer may vary, depending on your country or service provider.
- Use the purchased accessories only with your phone.

Your phone

Buttons, features, and locations

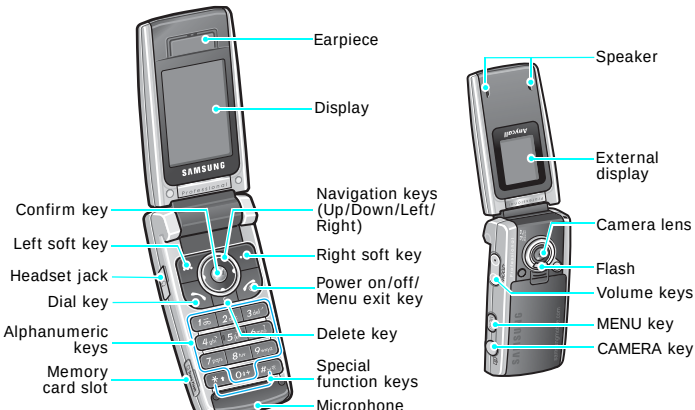

Get started

First steps to operating your phone

SIM card information

When you subscribe to a cellular network, you receive a plug-in SIM (Subscriber Identity Module) card loaded with your subscription details, such as your PIN, and available optional services.

Install and charge the phone

1 Remove the battery.

☑ If the phone is already on, first turn it off by holding [ ].

2 Insert the SIM card.

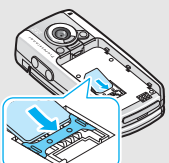

☑ Make sure that the gold-coloured contacts on the card face down into the phone.

3 Install the battery.

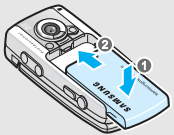

4 Plug the travel adapter into the phone.

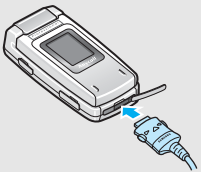

5 Plug the adapter into a standard AC wall outlet.

6 When the phone is completely charged (the battery icon becomes still), unplug the adapter from the power outlet.

7 Remove the adapter from the phone.

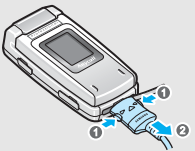

Low battery indicator

When the battery is low:

- a warning tone sounds,
- the battery low message displays, and
- the empty battery icon ( ) blinks.

In this case, you cannot use more consuming battery features, such as camera and MP3 player.

If the battery level becomes too low, the phone automatically turns off. Recharge your battery.

Power on or off

Power on Do not turn on the phone when mobile phone use is prohibited.	1. Open the phone.
	2. Press and hold [ ] to turn on the phone.
	3. If necessary, enter the PIN and press <**OK**>.

Power off	1. Open the phone.
	2. Press and hold [ ].

Keys and display

Keys

	Perform the function indicated on the bottom line of the display.
	In Idle mode, access menu options directly. ▶ p. 85 In Menu mode, scroll through menu options.
	In Menu mode, select the highlighted menu option or confirm input.
	Make or answer a call. In Idle mode, retrieve the resent numbers dialled, missed, or received.
	Delete characters from the display.
	End a call. Press and hold to switch the phone on and off. In Menu mode, cancel input and return the phone to Idle mode.
	Enter numbers, letters, and some special characters. In Idle mode, press and hold [**1**] to access your voicemail server. Press and hold [**0**] to enter an international call prefix.
	Enter special characters. In Idle mode, press and hold [#] to activate or deactivate Quiet mode. Press and hold [*] to enter a pause between numbers.
	Adjust the phone volume. In Idle mode, with the phone open, adjust the keypad tone volume. With the phone closed, to turn on the backlight. In Menu mode, scroll through menu options.
	In Idle mode, access Menu mode when held down.
	In Idle mode, access the **Camera** menu. Press and hold to turn on the camera. In Camera mode, take a photo or record a video.

Display

Layout

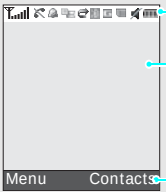

Icons
display various icons.

Text and graphics
display messages, instructions, and information you enter.

Soft key function indicators
show the current functions assigned to the soft keys.

Icons

	Received signal strength
	Call in progress
	Out of your service area; you cannot send or receive calls
	GPRS network
	Home Zone, if registered for the appropriate service
	Office Zone, if registered for the appropriate service
	Alarm set
	New text message
	New multimedia message
	New e-mail
	One of the message Inboxes is full
	New voicemail
	Call diverting feature active
	Bluetooth feature active
	Connected to Bluetooth hands-free car kit or headset
	Memory card inserted
	Synchronised with a computer
	Call ringer set to vibrate
	Quiet mode
	Battery power level

Access menu functions

Use the soft keys

The roles of the soft keys vary depending on the function you are using. The bottom line of the display indicates their current role.

Press the left soft key to select the highlighted option.

Press the right soft key to return to the previous menu level.

Select an option

1. Press the appropriate soft key.
2. Press the Navigation keys to move to the next or previous option.
3. Press <**Select**> or [OK/*i*] to confirm the function displayed or option highlighted.
4. To exit, choose either of the following methods:
   - Press <**Back**> to move up one level.
   - Press [ ] to return to Idle mode.

Use shortcuts

Press the number key corresponding to the option you want.

Customise your phone

Display language

1. In Idle mode, press <**Menu**> and select **Settings** → **Phone settings** → **Language**.
2. Select a language.

Call ringer melody

1. In Idle mode, press <**Menu**> and select **Settings** → **Sound settings** → **Incoming call** → **Ring tone**.
2. Press [Left] or [Right] to select a ringer category.
3. Select a ringer melody.
4. Press <**Save**>.

Idle mode Wallpaper

You can set wallpaper for the idle screen on the main display.

1. In Idle mode, press <**Menu**> and select **Settings** → **Display settings** → **Wallpaper** → **Main display**.
2. Select an image category.
3. Select an image.
4. Press <**Save**>.

Quiet mode

You can switch the phone to Quite mode to avoid disturbing other people with your phone sounds.

Press and hold [#] in Idle mode.

Phone lock

You can protect the phone against unauthorised use with a phone password. The phone will require the password on power-up.

1. In Idle mode, press <**Menu**> and select **Settings** → **Security** → **Change password**.
2. Enter the default password, **00000000**, and press <**OK**>.
3. Enter a new 4- to 8-digit password and press <**OK**>.
4. Enter the new password again and press <**OK**>.
5. Select **Phone lock**.
6. Select **Enable**.
7. Enter the password and press <**OK**>.

Make / Answer calls

Make a call

1. Enter an area code and phone number.
2. Press [ ].
3. To end the call, press [ ].

Answer a call

1. When the phone is ringing, press [ ].
2. To end the call, press [ ].

Adjust the volume during a call

Press [Volume up/down].

Step outside the phone

Begin with your camera, music, and other special features

Use camera

Take a photo

1. Open the phone and hold it horizontally.
2. Press and hold [**CAMERA**] to turn on the camera.

   The camera turns on and the preview screen appears in Landscape view mode.
3. Aim the lens at the subject.
4. Press [**CAMERA**] to take a photo. The photo is saved automatically.
5. Press [OK/*i*] to take another photo.

View a photo

1. In Idle mode, press <**Menu**> and select **Camera** → **Go to photos**.
2. Select the photo you want.

Record a video

1. Open the phone and hold it horizontally.
2. Press and hold [**CAMERA**] to turn on the camera.

   The camera turns on and the preview screen appears in Landscape view mode.
3. Press [**1**] to switch to Record mode.
4. Press [**CAMERA**] to start recording.

5. Press [**CAMERA**] to stop recording. The video is saved automatically.
6. Press the right soft key to record another video.

Play a video

1. In Idle mode, press <**Menu**> and select **Camera** → **Go to videos**.
2. Select the video you want.

Play MP3s

Copy MP3 files to the phone

Use the following methods:

- Download from the wireless web ▶ p. 48
- Download from a computer using Samsung PC Studio
  ▶ Samsung PC Studio User's Guide
- Receive via Bluetooth ▶ p. 91
- Copy files to a memory card and insert the card info the phone ▶ p. 22

Create a play list

1. In Idle mode, press <**Menu**> and select **Applications** → **MP3 player**.
2. Press <**Options**> and select **Add music from** → **Phone** or **Memory card**.
3. Press [OK/*i*] to select the files and press <**Add**>.

Play MP3 music

1. From the MP3 player screen, press [OK/*i*].
2. During playback, use the following keys:
   - OK/*i*: pauses or resumes playback.
   - Up: opens the play list
   - Left: moves back to the previous file. Moves backward in a file when held down.
   - Right: skips to the next file. Skips forward in a file when held down.
   - Volume up/down: adjusts the volume.
   - Down: stops playback.

Browse on the web

Using a built-in web browser, you can get easy access to the wireless web to get a variety of up-to-date services and information and to enjoy downloads of web content.

Launch the web browser

- In Idle mode, press [OK/i] and select **Home** to access the homepage.
- In Idle mode, press [OK/i] and select **Recent page** to access the web page you have last visited.

Navigate the web

- To scroll through browser items, press [Up] or [Down].
- To scroll page by page, press [Volume up/down].
- To select an item, press <✓>.
- To return to the previous page, press <**Back**> or [**C**].
- To return to the homepage, press and hold [**C**].
- To access browser options, press <**Menu**> and select **Menu**.
- To access page options, press [#].

Use Phonebook

Add an entry

To the phone's memory:

1. In Idle mode, enter a phone number and press <**Options**>.
2. Select **Save** → **Phone** → a number type.
3. Specify the contact information: First name, Last name, Mobile, Home, Office, Fax, Other, Email, Graphic ID, Alert, Group, and Notes.
4. Press <**Save**> to save the entry.

To the SIM card:

1. In Idle mode, enter a phone number and press <**Options**>.
2. Select **Save** → **SIM**.
3. Enter a name.
4. Press <**Save**> to save the entry.

Find an entry

1. In Idle mode, press <**Contacts**>.
2. Enter the first few letters of the name you want.
3. Select an entry.
4. Scroll to a number and press [ ] to dial, or press [OK/*i*] to edit contact information.

Create and send a name card

1. In Idle mode, press <**Menu**> and select **Phonebook** → **My name card**.
2. Specify your contact information.
3. Press <**Save**> to save the name card.
4. To send the name card, press <**Options**> and select **Send via** → the sending method you want.

Send messages

Send a text message (SMS)

1. In Idle mode, press <**Menu**> and select **Messages** → **Create new message** → **Text message**.
2. Enter the message text.
3. Press <**Options**> and select **Send only** or **Save and send**.
4. Enter destination numbers.
5. Press [OK/*i*] to send the message.

Send a multimedia message (MMS)

1. In Idle mode, press <**Menu**> and select **Messages** → **Create new message** → **Multimedia message**.
2. Select **Subject**.
3. Enter the message subject and press [OK/*i*].
4. Select **Picture & Video** or **Sound**.
5. Add an image, video, or sound from the phone's memory or a memory card.
6. Select **Message**.
7. Enter the message text and press [OK/*i*].
8. Press <**Options**> and select **Send**.
9. Press [OK/*i*] to select a destination field.
10. Enter destination numbers or addresses and press [OK/*i*].
11. Press <**Options**> and select **Send** to send the message.

Send an e-mail

1. In Idle mode, press <**Menu**> and select **Messages** → **Create new message** → **Email**.
2. Select **Subject**.
3. Enter the e-mail subject and press [OK/*i*].
4. Select **Message**.
5. Enter the e-mail text and press [OK/*i*].
6. Select **File attach**.
7. Add media files or document files from the phone's memory or a memory card.
8. Press <**Options**> and select **Send**.
9. Press [OK/*i*] to select a destination field.
10. Enter destination addresses and press [OK/*i*].
11. Press <**Options**> and select **Send** to send the message.

View messages

View a text message

When a notification appears:

1. Press <**View**>.
2. Select the message from the Inbox.

From the Inbox:

1. In Idle mode, press <**Menu**> and select **Messages** → **My messages** → **Inbox**.
2. Select an SMS message.

View a multimedia message

When a notification appears:

1. Press <**View**>.
2. Select the message from the Inbox.

From the Inbox:

1. In Idle mode, press <**Menu**> and select **Messages** → **My messages** → **Inbox**.
2. Select an MMS message.

View an e-mail

1. In Idle mode, press <**Menu**> and select **Messages** → **My messages** → **Email box**.
2. Select **Check new mail**.
3. Select an e-mail or header.
4. If you selected a header, press <**Options**> and select **Retrieve**.

Use Bluetooth

Your phone is equipped with Bluetooth technology which enables you to connect the phone wirelessly to other Bluetooth devices and exchange data with them, talk hands-free, or control the phone remotely.

Turn on Bluetooth

In Idle mode, press <**Menu**> and select **Settings** → **Bluetooth** → **Activation** → **On**.

Search for and pair with a Bluetooth device

1. In Idle mode, press <**Menu**> and select **Settings** → **Bluetooth** → **My devices** → **Search new device**.
2. Select a device.
3. Enter a Bluetooth PIN or the other device's Bluetooth PIN, if it has one, and press <**OK**>. When the owner of the other device enters the same code, the pairing is complete.

Send data

1. Access an application, **Phonebook**, **File manager**, or **Calendar**.
2. Select the item you want to send.
3. Press <**Options**> and select **Send via** → **Bluetooth**.
4. Select a device.
5. If necessary, enter the Bluetooth PIN and press <**OK**>.

Receive data

To receive data via Bluetooth, your phone's Bluetooth feature must be active.

If necessary, press <**Yes**> to confirm that you are willing to receive.

Use a memory card

You can use an optional microSD to enlarge your phone's memory capacity.

Important memory card information

- Frequent erasing and writing will shorten a memory card's lifespan.
- Do not remove a memory card from the phone or turn off the phone while data is being accessed or transferred. This could result in loss of data and/or damage to the card or phone.
- Do not subject memory cards to strong shocks.
- Do not touch memory card terminals with your fingers or metal objects. If dirty, wipe the card with a soft cloth.

- Keep memory cards away from small children or pets.
- Do not expose memory cards in a place subject to electro static discharge and/or electrical noise.
- Use the memory card supplied with your phone or ones purchased from a Samsung dealer.

Insert a memory card

1. Slide a memory card into the memory card slot, with the label side face down.
2. Press the card until it locks into place.

Remove the memory card

1. Press the memory card so that it is disengaged from the phone.
2. Slide the card out of the slot.

Use a card adapter

Using a card adaptor and a USB card reader/writer, you can read the card on a computer.

1. Insert a memory card into a card adaptor, and then the adaptor into a cardreader/writer.
2. Plug the USB connector of the adapter into the USB port on your computer.

Enter text

Pinyin, Stroke, English word, ABC, Number, and Symbol modes

You can enter text for some features, such as Messages, Phonebook, or Calendar, using Pinyin, and Stroke modes for Chinese, and English word and ABC modes for English. You can also enter numbers and symbols.

Changing the text input mode

- Press the right soft key and select the text input mode you want.
- Press and hold the right soft key to switch between Pinyin mode and S Stroke mode, or between English word mode and ABC mode.
- Press and hold [*] to switch to Symbol mode.

Using Chinese Pinyin mode

Pinyin is a system to enter Chinese words by spelling them phonetically (how they sound) using the Latin alphabet. With the Pinyin input method, you can enter Chinese characters by keying in the Pinyin string using the phone's keypad.

Entering characters in Pinyin mode

1. Press the keys corresponding to the phonetic spelling, referring to the letters printed on the keys.

   Example: To enter "你," press [**6**] and [**4**] to enter "ni."
2. Press [Left] or [Right] to select alternative pinyins for the keys you have pressed.
3. If you cannot find the character you want from the display, press [Up] or [Down] to scroll through the word choices.
4. Press [**1**] to activate the character selection field. A number, from 1 to 5, is added to each character.
5. Press the number key corresponding to the character you want.

Rapid character entry

To enter the word “zhong guo (中国)”, enter the first character using the following keystrokes; [**9**], [**4**], [**6**], [**6**], [**1**], and [**1**]. You do not have to complete the Pinyin spelling to include “guo (国).” The character displays automatically.

Tips for using Pinyin mode

- Press [#] to insert a space between characters.
- Press and hold [#] to start a new line.
- Press [Left] or [Right] to move the cursor.
- Press [**C**] to clear letters one by one. Press and hold [**C**] to clear the entire display.

Using Chinese Stroke mode

This mode allows you to enter individual Chinese strokes, in written order, from top to bottom, and from left to right.

The Chinese strokes are classified into five basic categories; heng, shu, pie, dian, and zhe. The basic strokes are printed on keys [**1**] to [**5**] on the keypad.

Refer to the following table:

Category	Key	Strokes represented in each category
一	1	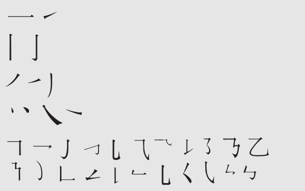
丨	2	
丿	3	
丶	4	
乛	5	

Entering strokes and characters in Stroke mode

1. Press the keys that correspond to a character’s component strokes. Press keys in the order that you would write the strokes, using one press per stroke.

   Example: To enter “力,” press [**5**] to enter “乛” and [**3**] to enter “丿.”

> ☑ If you are uncertain of the stroke order, press [**6**] in place of each questionable stroke. Continue entering strokes until the character displays or until you finish the character.

2. Press [Up] or [Down] to scroll through the choices.
3. To select a character and add it to your message, press the corresponding key, [**7**] to [**0**].

Rapid character entry

Try entering the characters “zhong guo (中国)” using the following keystrokes: [**2**], [**8**], and [**7**]. Even though “zhong guo (中国)” is a twelve stroke character, your phone allows you to enter the complete pair in only three key presses.

Tips for Stroke mode

- Press [#] to insert a space between characters.
- Press and hold [#] to start a new line.
- Press [Left] or [Right] to move the cursor.
- Press [**C**] to clear letters one by one. Press and hold [**C**] to clear the entire display.

Using English word mode

This mode allows your to enter English by using T9 technology. T9 is a predictive text input mode that allows you to key in any character using single keystrokes.

Entering a word in English word mode

1. Press [**2**] to [**9**] to start entering a word. Press each key once for each letter.

   Example: Press [**4**], [**3**], [**5**], [**5**], and [**6**] to enter *Hello*.

   T9 predicts the word that you are typing, and it may change with each key that you press.
2. Enter the whole word before editing or deleting the characters.
3. When the word displays correctly, go to step 4. Otherwise, press [**0**] to display alternative word choices for the keys that you have pressed.

   For example, *Of* and *Me* use [**6**] and [**3**].
4. Press [#] to insert a space and enter the next word.

Tips for using English word mode

- Press [**1**] to enter periods or apostrophes automatically.
- Press [*] to change case. Lower case (No indicator), Initial capital (⬆), and Capital lock (⬆) are available.
- Press [#] to insert a space.
- Press the Navigation keys to move the cursor.
- Press [**C**] to delete characters one by one. Press and hold [**C**] to clear the entire display.

Adding a new word to the T9 dictionary

This feature may not be available for some languages.

1. Enter the word that you want to add.
2. Press [**0**] to display alternative words for your key presses. When there are no more alternative words, **Add word** displays on the bottom line.
3. Press <**Add word**>.
4. Enter the word you want using ABC mode and press <**Save**>.

Using ABC mode

Press the appropriate key until the character you want appears on the display.

Key	Characters in order displayed	
	Upper case	Lower case
1	: ; ¿ ¡ = " /	. , ? ! 1 - ' @
2	A B C 2 Ä Æ Å Γ	a b c 2 à ä æ å ç
3	D E F 3 É Δ	d e f 3 é è
4	G H I 4 Θ	g h i 4 ì
5	J K L 5 Λ	j k l 5
6	M N O 6 Ñ Ö Ø Ξ	m n o 6 ñ ò ö ø
7	P Q R S 7 Π Σ	p q r s 7 ß
8	T U V 8 Ü Φ	t u v 8 ù ü
9	W X Y Z 9 Ψ Ω	w x y z 9
0	0 * < > % # £	0 + ( ) & _ $

Tips for using ABC mode

- To enter the same letter twice or to enter a different letter on the same key, wait for the cursor to move to the right automatically or press [Right]. Then, enter the next letter.
- Press [#] to insert a space.
- Press and hold [#] to start a new line.
- Press [*] to change case. Lower case (No indicator), Initial capital (⬆), and Capital lock (⬆) are available.
- Press the Navigation keys to move the cursor.
- Press [**C**] to delete characters one by one. Press and hold [**C**] to clear the display.

Using Number mode

Number mode enables you to enter numbers.

Press the keys corresponding to the digits you want.

Using Symbol mode

Symbol mode enables you to insert symbols.

To	Press
display more symbols	[Up] or [Down].
select a symbol	the corresponding number key.
clear the entered symbols	[**C**].
insert the symbols	<**OK**>.

Call functions

Advanced calling features

Making a call

1. In Idle mode, enter the area code and phone number.
2. Press [ ].

- Press [**C**] to clear the last digit or press and hold [**C**] to clear the whole display. You can move the cursor to edit an incorrect digit.
- Press and hold [∗] to enter a pause between numbers.

Making an international call

1. In Idle mode, press and hold [**0**]. The **+** character appears.
2. Enter the country code, area code, and phone number, then press [ ].

Redialling recent numbers

1. In Idle mode, press [ ] to display the list of recent numbers.
2. Scroll to the number you want and press [ ].

Making a call from Phonebook

Once you have stored a number in Phonebook, you can dial the number by selecting it from Phonebook. ▶ p. 35

You can also use the speed dial feature to assign your most frequently called numbers to specific number keys. ▶ p. 37

You can quickly dial a number from the SIM card using its location number assigned when stored.

1. In Idle mode, enter the location number for the phone number you want and press [#].
2. Press [Left] or [Right] to scroll through other numbers.
3. Press <**Dial**> or [ ] to dial the number you want.

Ending a call

Close the phone or press [ ].

Answering a call

When you receive an incoming call, the phone rings and displays the incoming call image.

Press [ ] or <**Accept**> to answer the call.

Tips for answering a call

- When **Anykey answer** is active, you can press any key to answer a call, except for [ ] and <**Reject**>. ▶ p. 85
- When **Active folder** is active, you can simply open the phone. ▶ p. 86
- Press and hold [Volume up/down] to reject a call or mute the call ringer, depending on the **Volume key** setting. ▶ p. 85

Viewing missed calls

If you have missed calls, the screen displays how many calls you have missed.

1. Press <**View**>.
2. If necessary, scroll through the missed calls.
3. Press [ ] to dial the number you want.

Using the headset

Use the headset to make or answer calls without holding the phone.

Connect the headset to the jack on the left side of the phone. The button on the headset work as listed below:

To	Press
redial the last call	the button twice.
answer a call	and hold the button.
end a call	and hold the button.

Options during a call

You can access a number of functions during a call.

Adjusting the volume during a call

Use [Volume up/down] to adjust the earpiece volume during a call.

Press [Volume up] to increase the volume level and [Volume down] to decrease the volume level.

Placing a call on hold / Retrieving

Press <**Hold**> or <**Retrieve**> to place a call on hold or retrieve the call.

Making a second call

You can make another call if your network supports it.

1. Press <**Hold**> to put the call on hold.
2. Make the second call in the normal way.
3. Press <**Swap**> to switch between the calls.
4. Press <**Options**> and select **End held call** to end the call on hold.
5. To end the current call, press [ ].

Answering a second call

You can answer an incoming call while already on the phone, if your network supports it and you have activated the call waiting feature. ▶ p. 90

1. Press [ ] to answer the call. The first call is automatically put on hold.
2. Press <**Swap**> to switch between the calls.
3. Press <**Options**> and select **End held call** to end the call on hold.
4. To end the current call, press [ ].

Using the Speakerphone feature

Use the loudspeaker to talk and listen with the phone a short distance away.

Press [OK/*i*] to activate the Speakerphone feature. Press the key again to switch back to the earpiece.

Using In-call options

Press <**Options**> to access the following options during a call:

- **Voice clarity on**/**Voice clarity off**: remove extraneous noise and increases call quality so that the person with whom you are speaking can hear you clearly event if you are in a noise place.
- **Mute**/**Unmute**: switch off the phone's microphone so that the other person on the phone cannot hear you, or switch it back on.

- **Mute keys**/**Send keys**: switch the key tones on or off.

  ☑ To communicate with answering machines or computerised telephone systems, **Send keys** must be selected.

- **Phonebook**: access the contact list.
- **Send DTMF**: send the DTMF (Dual tone multi-frequency) tones as a group. The DTMF tones are the tones used in phones for tone dialling, sounding when you press the number keys. This option is helpful for entering a password or an account number when you call an automated system, like a banking service.
- **Message**: read an incoming message and send a new message.
- **Join**: set up a multi-party call by adding a caller on hold to a currently active call. You can include up to five people on a multi-party call.
- **Split**: have a private conversation with one multi-party call participant. The other participants can converse with each other. After the private conversation, select **Join** to return to the multi-party call.
- **Transfer**: transfer the currently active call to a caller on hold. The two callers can talk to each other, but you are disconnected from the call.
- **Remove**: disconnect one multi-party call participant.
- **End held call**: disconnect the call currently on hold.
- **SIM service**: access special services, such as news, weather forecasts, entertainment, and location services, provided by your SIM card. This option is available when you use a SIM card supporting SIM Application Tool kit menus.
- **Switch to headset**/**Switch to phone**: switch the call to a Bluetooth stereo headset or hands-free car kit, or back to the phone.

Menu functions

All menu options listed

Call records *(Menu 1)*

Use this menu to view the calls you have dialled, received, or missed, the length of your calls. You can also check the cost of your calls, if your SIM card supports it.

To access this menu, press <**Menu**> in Idle mode and select **Call records**.

Recent contacts *(Menu 1.1)*

This menu displays the most recent calls dialled, received, or missed.

Accessing a call record

1. Press [Left] or [Right] to select a call type.
2. Press [Up] or [Down] to scroll through the call list.
3. Press [OK/*i*] to view the details of a call, or press [ ] to dial a number.

Using call record options

While viewing the call details, press <**Options**> to access the following options:

- **Save as contacts**: save the number in Phonebook.
- **Send message**: send an SMS or MMS message.
- **Delete**: delete the selected call record or all call records.

Missed calls *(Menu 1.2)*

This menu displays the most recently received calls that you did not answer.

Dialled calls *(Menu 1.3)*

This menu displays the most recent calls you have dialled.

Received calls *(Menu 1.4)*

This menu displays the most recent calls you have received.

Delete all *(Menu 1.5)*

Use this menu to delete all of the records in each call type.

1. Press [OK/i] to select the call types to be cleared.
2. Press <**Delete**>.
3. Press <**Yes**> to confirm the deletion.

Area code *(Menu 1.6)*

Use this menu to look up a national or international area code.

1. Select an area code type.
2. Enter a name for the city, castle, or country you want to find.

   If necessary, press <**Change**> to change the text input mode.
3. Select the entry you want.
4. If you select a castle, select one of the cities that belong to the selected castle.
5. When the selected area code appears on the Dialling mode screen, enter the rest of the phone number you want.
6. Press <**Save**> to save the number to Phonebook, or press [ ] to dial it.

Call time *(Menu 1.7)*

This menu displays the time log for calls made and received. The actual time invoiced by your service provider will vary.

- **Last call time**: check the length of your last call.
- **Total sent**: check the total length of all the calls you have dialled.
- **Total received**: check the total length of all the calls you have received.
- **Reset timers**: reset the call timers. You need to enter the phone password.

> ☑ The password is preset to **00000000**. You can change this password. ▶ p. 94

Call costs *(Menu 1.8)*

This network feature displays the cost of calls. This menu is available only if your SIM card supports this feature. Note that this is not intended to be used for billing purposes.

- **Last call cost**: check the cost of your last call.
- **Total cost**: check the total cost of all of your calls. If the total cost exceeds the maximum cost set in **Set max cost**, you must reset the counter before you can make another call.
- **Max cost**: check the maximum cost limit set in **Set max cost**.
- **Reset counters**: reset the cost counters.
- **Set max cost**: set the maximum cost authorised for your calls.
- **Price/Unit**: set the price per unit that is applied when the cost of your calls is calculated.

Phonebook *(Menu 2)*

You can store phone numbers on your SIM card and in your phone's memory. The SIM card and phone's memory are physically separate, but they are used as a single entity called Phonebook.

To access this menu, press <**Menu**> in Idle mode and select **Phonebook**.

Contact list *(Menu 2.1)*

Use this menu to search for numbers in Phonebook.

☑ Press <**Contacts**> in Idle mode to quickly access this menu.

Finding an entry

1. Enter the first few letters of the name that you want to find.

   If necessary, press <**Change**> to change the text input mode.
2. Select the name you want from the list.
3. Scroll to a number and press [ ] to dial, or press [OK/*i*] to edit contact information.

Using Phonebook options

While viewing contact details, press <**Options**> to access the following options:

- **Edit**: edit contact information.
- **Send message**: send an SMS or MMS to the selected number, or e-mail to the selected e-mail address.

- **Copy**: copy the number to the phone's memory, SIM card, or FDN list.
- **Send via**: send the contact via SMS, MMS, e-mail, or Bluetooth.
- **Delete**: delete the contact.
- **Print via Bluetooth**: print the contact information by connecting the phone to a printer via Bluetooth.

FDN list *(Menu 2.2)*

Use this menu to create a list of contacts to be used in FDN (Fixed Dialling Number) mode, in which the phone allows outgoing calls only to the specified phone numbers, if your SIM card supports this feature. You can activate FDN mode in the **FDN mode** menu. ▶ p. 94

Adding a contact

1. From the FDN list, press <**Options**> and select **Add**.
2. Enter your PIN2 and press <**OK**>.
3. Enter a name and press [Down].
4. Enter a phone number and press [Down].
5. Enter a location number.
6. Press <**Save**>.

Using contact options

You can access contact options by pressing <**Options**> while viewing contact details. Refer to "Using Phonebook options."

Add new contact *(Menu 2.3)*

Use this menu to add a new contact to Phonebook.

Storing a number in the phone's memory

1. Select **Phone**.
2. Change the settings or enter information about the contact.
   - **Last name**/**First name**: assign a name.
   - **Mobile**/**Home**/**Office**/**Fax**/**Other**: add a number in any category.
   - **Email**: assign an e-mail address.
   - **Graphic ID**: assign an image to alert you to a call from the person.
   - **Alert**: assign a ringtone to alert you to a call from the person.

- **Group**: assign the contact to a caller group.
- **Notes**: add a memo about the person.

3. Press <**Save**> to save the contact.

Storing a number on the SIM card

1. Select **SIM**.
2. Enter information about the contact.
   - **Name**: assign a name.
   - **Phone number**: enter a number.
   - **Location**: assign a location number.

   ☑ To assign a caller ID image, ringtone, or group, the contact must be saved to the phone's memory.

3. Press <**Save**> to save the contact.

Group *(Menu 2.4)*

Use this menu to organise your contacts in caller groups.

Adding members to a caller group

1. Select a group.
2. Press <**Add**>.
3. Press [OK/*i*] to select the contacts to be added.
4. Press <**Options**> and select **Add**.

Managing caller groups

From the group list, press <**Options**> to access the following options:

- **View**: display the members of the selected group.
- **Add**: add a new group.
- **Edit**: change the group properties.
- **Send message**: send an SMS, MMS, or e-mail to the group members you want.
- **Delete**: delete the selected group. Group members, however, will be deleted from Phonebook.

Speed dial *(Menu 2.5)*

Use this menu to assign speed dial numbers (2 to 9) for 8 of your most frequently called numbers.

Assigning speed dial entries

1. Select a key location from **2** to **9**. Key **1** is reserved for your voicemail server.

2. Select the contact you want from the contact list.
3. Select a number, if the contact has more than one number.

Managing speed dial entries

While viewing the Speed dial screen, press <**Options**> to access the following options:

- **Add**: assign a number to an unassigned key.
- **View**: check the number assigned to the key.
- **Change**: assign a different number to a key.
- **Remove**: clear the speed dial setting for a key.

Dialling speed dial entries

In Idle mode, press and hold the appropriate key.

My name card *(Menu 2.6)*

Use this menu to create a name card and send it to other people.

Saving your name card

The procedure for creating your name card is the same as the one for saving a phone number in the phone's memory. ▶ p. 36

Using name card options

Press <**Options**> to access the following options:

- **Edit**: edit the name card.
- **Send via**: send the name card via SMS, MMS, e-mail, or Bluetooth.
- **Exchange namecard**: exchange the name cards with another person via Bluetooth.
- **Remove**: remove the name card.
- **Print via Bluetooth**: print the name card by connecting the phone to a printer via Bluetooth.

Own number *(Menu 2.7)*

Use this feature to check your phone numbers, or to assign a name to each of the numbers. Changes made here do not affect the actual subscriber numbers on your SIM card.

Management *(Menu 2.8)*

Use this menu to manage Phonebook.

- **Default saving**: select a default memory location to save contacts. If you select **Ask on saving**, the phone will ask you to select a memory location when saving a number.
- **Copy all to phone**: copy all of the contacts stored on the SIM card to the phone's memory.
- **Delete all**: delete all of the contacts from your phone's memory, your SIM card, or FDN list.
- **Memory status**: check the number of contacts you have stored in the phone's memory, the SIM card, and the FDN list.

Service number *(Menu 2.9)*

Use this menu to view the list of Service Dialling Numbers (SDN) assigned by your service provider, including emergency numbers and numbers for directory enquiries. This menu is available if your SIM card supports SDN.

1. Scroll to the number you want and press <**View**>.
2. Press <**Dial**> or [ ].

Applications *(Menu 3)*

Use this menu to play music files, to record voice memos, to edit photos, to play Java games, and to set time zones and alarms. You can also use the phone as a calculator, convertor, timer, and stopwatch.

To access this menu, press <**Menu**> in Idle mode and select **Applications**.

MP3 player *(Menu 3.1)*

Use this menu to enjoy music. First, you need to save MP3 files in your phone's memory.

Downloading or receiving MP3 music files

Use the following methods to save MP3 files to your phone:

- Download from the wireless web ▶ p. 48
- Download from a computer using the Samsung PC Studio program ▶ Samsung PC Studio User's Guide
- Receive via Bluetooth ▶ p. 91
- Copy to a memory card and insert the card into the phone. ▶ p. 22

The downloaded or received files are stored in the **Music** folder. ▶ p. 70

Creating a play list

Add the MP3 files to the play list.

1. From the MP3 player screen, press <**Options**> and select **Add music from** → **Phone** or **Memory card**.
2. Press [OK/*i*] to select the files to be added.
3. Press <**Add**>.

Playing MP3 files

1. From the MP3 player screen, press <**Options**> and select **Play via**.
2. Select **Phone** to use the phone speaker.

   Select **A/V headset** to use a Bluetooth stereo headset and then search for and connect to the headset.

During playback, use the following keys:

Key	Function
OK/*i*	Pauses or resumes playback.
Left	Moves back to the previous file. Moves backward in a file when held down.
Right	Skips to the next file. Skips forward in a file when held down.
Up	Opens the play list of the current album.
Volume up/ down	Adjusts the volume.
Down	Stops playback.
1	Changes the equalizer type.
2	Change the playback animation.
3	Changes the repeat mode.
4	Turns 3D sound on or off.
5	Selects a skin type.
6	Turns Shuffle mode on or off.

Key	Function
7	Repeat a section of your choice. Pressing this key begins a search for the starting point. To search for the end point, press this key again. To stop repeating, press this key.

Using MP3 player options

During playback, press <**Options**> to access the following options:

- **Pause**/**Play**: pause or resume playback.
- **Transfer to A/V headset**: switch the sound output to a Bluetooth stereo headset.
- **Open**: access the play list of the current album, or album list. On the album list, you can set up multiple albums.
- **Remove from play list**: remove the playing file from the play list.
- **Settings**: change the default settings for playing music files.

  Repeat: select a repeat mode.

  Shuffle: turn Shuffle mode on or off.

  Equalize: select an equalizer type.

  3D sound: turn 3D sound on or off.

  Visualization: change the playback animation.

  MP3 skin: select a skin type.

  Volume: select a volume.
- **Properties**: access the file properties.

Accessing the play list

From the MP3 player screen, press [Up].

Press <**Options**> to access the following options:

- **Play via**: play the currently selected file.
- **Add music from**: add files to the play list.
- **Go to Album list**: access the album list.
- **Move to**: move the file to another play list.
- **Copy to**: copy the file to another play list.
- **Change order**: move the file to the position you want within the play list.
- **Remove**: remove the selected file or all files from the play list.
- **Properties**: access the file properties.

Voice recorder *(Menu 3.2)*

Use this menu to record voice memos. A voice memo can be up to one hour long.

Recording a voice memo

1. Press [OK/*i*] to start recording.
2. Speak into the microphone.

   Press [OK/*i*] to pause or resume the recording.
3. When you finish, press <**Save**> or [Down] to end recording. The voice memo is automatically saved.
4. Press [OK/*i*] to review the voice memo, or press [Up] to record a new voice memo.

Using voice memo options

After recording a voice memo, press <**Options**> to access the following options:

- **Play**: play the voice memo.
- **Record**: record a new voice memo.
- **Go to voice list**: access the voice memos you have recorded.
- **Send via**: send the voice memo via MMS, e-mail, or Bluetooth.
- **Set as**: set the file as your ringtone, a ringtone for a Phonebook entry, or alarm tone.
- **Move to**: move to another folder or a memory card.
- **Copy to card**: copy the voice memo to a memory card.
- **Delete**: delete the voice memo.
- **Rename**: change the name of the voice memo.
- **Share for Bluetooth**: share the files with other Bluetooth devices.
- **Protection**: protect the voice memo from being deleted.

Playing a voice memo

1. From the Voice recorder screen, press <**Options**> and select **Go to voice list**.
2. Select a voice memo. The memo plays.

During playback, use the following keys:

Key	Function
OK/*i*	Pauses or resumes playback.

Key	Function
Left	Moves backward in a memo.
Right	Skips forward in a memo.
Volume up/ down	Adjusts the volume.
Down	Stops playback.

Changing recorder settings

You can change the default settings for recording a voice memo. Before recording a voice memo, press <**Options**> and select **Settings**.

- **Recording time**: select a recording time.
- **Volume**: select a volume level.
- **Default name**: change the default prefix of voice memos.
- **Visualization**: select a playback animation.

Image editor *(Menu 3.3)*

Use this menu to edit your photos using various editing tools.

Applying an effect

1. Press <**Options**> and select **New image** → **Open** or **Take a photo**.
2. Select a photo or take a new photo, and press <**Load**>.
3. Press <**Options**> and select **Effects** → an effect option.
4. Press <**Done**>.
5. Press <**Options**> and select **Save as**.
6. Press <**Yes**>.
7. Enter a new file name and press [OK/*i*].

Transforming

1. Select a photo or take a new photo, and press <**Load**>.
2. Press <**Options**> and select **Transform** → an option:
   - **Rotate**: rotate the photo 90 degrees.
   - **Flip**: flip the photo.
3. Press the Navigation keys to rotate or flip the photo.

4. Press <**Done**>.
5. Press <**Options**> and select **Save as**.
6. Press <**Yes**>.
7. Enter a new file name and press [OK/i].

Adjusting an effect

1. Select a photo or take a new photo, and press <**Load**>.
2. Press <**Options**> and select **Adjust** → an effect.
3. Press [Left] or [Right] to adjust the image brightness, contrast, or colour.
4. Press <**Done**>.
5. Press <**Options**> and select **Save as**.
6. Press <**Yes**>.
7. Enter a new file name and press [OK/i].

Adding visual features

You can decorate photos by adding a frame or an image.

1. Select a photo or take a new photo, and press <**Load**>.
2. Press <**Options**> and select **Insert** → a feature type.
3. Select an item be inserted.
4. Press [Left] or [Right] to access the other items and press <**Select**> to select the displayed item.
5. Adjust the position of the inserted item using the Navigation keys.
6. Press <**Done**>.
7. Press <**Options**> and select **Save as**.
8. Press <**Yes**>.
9. Enter a new file name and press [OK/i].

Java world *(Menu 3.4)*

Use this menu to access and play Java games and to change the network settings required for accessing Java services.

Using Java application options

From the application list, press <**Options**> to access the following options:

- **Start**: launch the selected application.

- **Delete**: delete the selected application or all applications, except for the embedded games.
- **Properties**: access the application properties.
- **Permission**: set permission settings for services charging you additional costs, such as network access and SMS.
- **Upgrade**: upgrade the application to the latest version.
- **Send information via SMS**: send the URL containing the application via SMS.
- **Memory status**: access memory information for applications.
- **Network settings**: select a connection profile to be used for applications requiring network access. You can also create or edit a profile. ▶ next section

Changing Java settings

From the application list, press <**Options**> and select **Network settings** to access the following options:

- **APN**: enter the access point name.
- **Login ID**: enter the login ID.
- **Password**: enter the login password.
- **Proxy**: select whether or not you use a proxy server to access network services. Depending on this setting, options in **Proxy settings** vary.
- **Proxy settings**: provide you with the following options:

  *When the proxy is set to **Enable**:*

  IP address: enter the HTTP proxy address.

  Port: enter the port number.

  *When the proxy is set to **Disable**:*

  DNS1: enter the primary DNS address.

  DNS2: enter the secondary DNS address.

World time *(Menu 3.5)*

Use this menu to find out what time it is in another part of the world.

Viewing world time

1. From the world map, press [Left] or [Right] to select the city that corresponds to your home time zone. As the time line moves, the time and date of the given zone display.

2. Press [OK/i] to save the time zone.

Applying Daylight Savings Time

1. From the world map, press <**Options**> and select **Set daylight saving time**.
2. Press [OK/i] to select the time zones you want.
3. Press <**Save**>.

Alarm *(Menu 3.6)*

Use this menu to set alarms to sound at a specific time. A wake-up alarm is not affected by your sound setting.

Setting an alarm

1. Select the type of alarm.
2. Set each alarm option:
   - **Alarm**: activate the alarm.
   - **Alarm time**: enter the time for the alarm to sound.
   - **AP/PM**: select **AM** or **PM** in 12-hour format.
   - **Alarm day**: select the days on which the alarm rings.
   - **Alarm tone**: select an alarm tone.
3. Press <**Save**>.

Stopping an alarm

When the alarm sounds, choose either of the following options to stop the alarm:

- Press <**Confirm**>.
- Press <**Snooze**> to stop and cause the wake-up alarm after 5 minutes. You can do this a maximum of 5 times.

Setting the alarm to sound even if the phone is off

From the Alarm screen, select **Auto power** → **On**.

If the phone is off when it is time for the alarm to ring, the phone switches on and sounds the alarm.

Calculator *(Menu 3.7)*

Use this menu to perform basic arithmetic functions such as addition, subtraction, multiplication, and division.

1. Enter the first number.
   - Press <**.()**> to insert a decimal point or bracket.

- Press [*] or [#] to move the cursor.

2. Press one of the Navigation keys to access the math function you want.
3. Enter the second number.
4. Press [OK/i] to view the result.
5. If necessary, repeat from step 2 to continue the calculation.

Convertor *(Menu 3.8)*

Use this menu for common conversions, such as length and weight.

Performing a conversion

1. Select the convertor type you want.
2. Press [Left] or [Right] to select the original unit and press [Down].
3. Enter the value to be converted and press [Down].
   - Press [*] to insert a decimal point.
   - Press [#] to change the temperature to above zero (+) or below zero (-).
4. Press [Left] or [Right] to select the unit you want to convert to.

   The equivalent value for the amount you entered displays.

Using convertor options

Press <**Options**> to access the following options:

- **Clear**: clear the current values.
- **Reverse**: reverse the conversion.

Timer *(Menu 3.9)*

Use this menu to set a period of time for the phone to count down. The phone will sound an alarm when the specified period of time has expired.

Starting the timer

1. Press <**Set**>.
2. Enter the length of time you want to count down and press <**OK**>.
3. Press [OK/i] to start counting down.

Stopping the timer

- Press any key to stop the timer when it sounds.

- Press [OK/i] on the Timer screen to stop the timer before it sounds.

Stopwatch *(Menu 3.10)*

Use this menu to measure elapsed time. The precision of the stopwatch is one one-hundredth of a second.

1. Press [OK/i] to start the timer.
2. Press [OK/i] to check an interval. You can repeat this step for a total of 4 intervals.

SIM AT *(Menu 3.11)*

This menu is available if you use a SIM AT card that provides additional services, such as news, weather, sports, entertainment, and location services. Available services may vary, depending on your service provider's plans. For details, see your SIM card instructions or contact your service provider.

Browser *(Menu 4)*

The Wireless Application Protocol (WAP) on your phone allows you to access the wireless web. From the wireless web, you can access updated information and a wide variety of media content, such as wallpapers, ringtones, and music files.

To access this menu, press <**Menu**> in Idle mode and select **Browser**.

Home *(Menu 4.1)*

Use this menu to connect your phone to the network and load the homepage of the wireless web service provider. You can also press [OK/i] in Idle mode and select **Home**.

Navigating the web browser

To	Press
scroll through browser items	[Up] or [Down].
scroll page by page	[Volume up/down].
select a browser item	<✓>.

To	Press
return to the previous page	<**Back**> or [**C**].
return to the homepage	and hold [**C**].

Using browser options

From any web page, press <**Menu**> and select **Menu**.

- **Back**: go back to the previous page.
- **Home**: go back to the homepage.
- **Exit**: exit the web browser.
- **Reload**: reload the current page.
- **Show URL**: display the URL address of the current web page. You can also set the current page as the homepage for the web browser.
- **About...**: access the properties of your web browser.

Using page options

From any web page, press [#] to access the following options:

- **Go to URL**: enter a URL address manually.
- **Bookmarks**: switch to the **Bookmarks** menu.
- **Messages**: check the message stored in the **My messages** folder. You can also create and send a new SMS message. ▶ p. 52
- **File manager**: switch to the **File manager** menu. ▶ p. 66

Accessing the web page you have last visited

In Idle mode, press [OK/i] and select **Recent page**.

Exiting the web browser

Press [ ] to end the network connection and exit the browser.

Fun club *(Menu 4.2)*

Use this menu to access Samsung Fun Club, the preset web site providing Samsung mobile phone users with attractive download services of updated ringtones and wallpapers.

You can download:

- images and ringtones via SMS.
- 4-level greyscale and colour images.

- 64 polyphonic melodies.
- information and electronic catalogues for Samsung Electronics products.

SFC home *(Menu 4.2.1)*

Selecting this menu loads the Samsung Fun Club homepage. You can also press [OK/i] in Idle mode and select **SFC home**.

> ☑ When you access Samsung Fun Club for the first time, please launch the web browser first, then access Samsung Fun Club. This service requires WAP subscription and may be unavailable depending on your local system and services.

Service area *(Menu 4.2.2)*

Each time you move to China or HongKong, you need to change this setting to use the SFC service, according to the area where you are.

Bookmarks *(Menu 4.3)*

Use this menu to save URL addresses to quickly access a website.

Adding a bookmark

1. Select an empty location.
2. Press [OK/i] to select the **Name** field.
3. Enter a name for the bookmark and press [OK/i].
4. Press [OK/i] to select the **URL** field.
5. Enter a URL address and press [OK/i].
6. Press <**Save**> to save the bookmark.

Accessing a bookmarked page

Scroll to a bookmark item and press [OK/i].

Using bookmark options

Press <**Options**> to access the following options:

- **Go**: access the website.
- **Edit**: edit the address and name of the bookmark.
- **Delete**: delete the selected bookmark or all bookmarks.

Go to URL *(Menu 4.4)*

Use this menu to manually enter the URL address of a website and access the website.

Clear cache *(Menu 4.5)*

Use this menu to clear the cache, which is the temporary memory that stores the web pages you have recently accessed.

Profile settings *(Menu 4.6)*

Use this menu to set up profiles for connecting your phone to the web browser. Contact your service provider for details about your settings options.

For each server, the following options are available:

- **Profile name**: assign a name to the server profile.
- **Home URL**: enter the address of your homepage.
- **Bearer**: select the network bearer type.
- **Proxy**: activate or deactivate the proxy server. Your service provider can tell you if your network requires a proxy server, and they can give you the appropriate settings.
- **GPRS settings**: customise the following GPRS network settings:

  *When the proxy is set to **Enable**:*

  Proxy IP: enter the proxy IP address.

  Proxy port: enter the proxy port number.

  APN: enter the access point name of the GPRS network gateway.

  Login ID: enter the login ID.

  Password: enter the login password.

  *When the proxy is set to **Disable**:*

  DNS1: enter the primary address.

  DNS2: enter the secondary address.

  APN: enter the access point name of the GPRS network gateway.

  Login ID: enter the login ID.

  Password: enter the login password.
- **GSM settings**: customise the following GSM network settings:

  *When the proxy is set to **Enable**:*

  Proxy IP: enter the proxy IP address.

  Proxy port: enter the proxy port number.

  Dial number: enter the PPP server phone number.

  Login ID: enter the login ID.

  Password: enter the login password.

Data call type: select a call type for data transmission.

*When the proxy is set to **Disable**:*

DNS1: enter the primary DNS address.

DNS2: enter the secondary DNS address.

Dial number: enter the PPP server phone number.

Login ID: enter the login ID.

Password: enter the login password.

Data call type: select a call type for data transmission.

Current profile *(Menu 4.7)*

Use this menu to activate one of the proxy servers you have set up.

Messages *(Menu 5)*

Use the **Messages** menu to send and receive short messages, multimedia messages, and e-mails. You can also use push message, voicemail, and Cell broadcast message features.

To access this menu, press <**Menu**> in Idle mode and select **Messages**.

Create new message *(Menu 5.1)*

Use this menu to create and send text messages, multimedia messages, or e-mails.

Text message *(Menu 5.1.1)*

Short Message Service (SMS) allows you to send or receive text messages including pictures, audio clips, and animated images.

1. Enter your message.

   ☑ The maximum number of characters allowed in a short message varies by service provider. If your message exceeds the maximum number of characters, the phone will split the message.

2. Press <**Options**> to access the following options for creating a message:
   - **Send only**: send the message.
   - **Save and send**: save a copy of the message in the **Draft** box and send the message.
   - **Insert**: insert a message template, contact, or bookmark.
   - **Add picture**/**Add animation**/**Add melody**: add a picture, animated image, or a melody to the message.
   - **Attach**: add a name card or a calendar data as a data attachment.
   - **Save to**: save the message in the **Draft** box or **My folder** box.
   - **Text style**: change the text attributes.
3. When you have finished, press <**Options**> and select **Send only** or **Save and send**.
4. Enter a destination number.

   To send the message to more than one recipient, fill in the destination fields.
5. Press [OK/*i*] to send the message.

Multimedia message *(Menu 5.1.2)*

Multimedia Message Service (MMS) delivers messages containing a combination of text, image, video, and sound, from phone to phone or from phone to e-mail.

1. Select the **Subject** line.
2. Enter the subject of your message and press [OK/*i*].
3. Select the **Picture & Video** or **Sound** line.
4. Add an image, a video, or a sound file.

   ☑
   - The maximum size allowed for an MMS message can differ depending on your service provider.
   - Depending on the file type or DRM (Digital Rights Management) system, some files may not be able to be forwarded.
5. Select the **Message** line.
6. Enter your message and press [OK/*i*].
7. Press <**Options**> to access the following options for editing the message:
   - **Edit**: edit the subject or text of your message.

- **Change image**/**Change video**/**Change sound**: change the added image, video, or sound to another one.
- **Preview**: view the message as it will be shown on the recipient's phone.
- **Send**: send the message.
- **Save to**: save the message in the **Draft** box, **My folder** box or **Templates** box.
- **Add page**: add pages. Move to each page by pressing [Left] or [Right] on the message screen.
- **Delete page**: delete the added page.
- **Edit page**: set the page duration or move the current page to the previous page.
- **Attach**: add a name card or calendar data as a data attachment.
- **Remove subject**/**Remove media**/**Remove sound**/**Remove message**: remove the subject, image, video, sound, or text.

8. When you have finished, press <**Options**> and select **Send**.
9. Press [OK/*i*] to select a destination field.
10. Enter a phone number or e-mail address and press [OK/*i*].

    To send the message to more than one recipient, fill in additional destination fields.
11. Press <**Options**> and select **Send** to send the message.

Email *(Menu 5.1.3)*

You can send and receive e-mails that include text, audio, and images. To use this feature, you need to subscribe to an e-mail service and set up your e-mail profile and account. ▶ p. 64

1. Select the **Subject** line
2. Enter the subject of your e-mail and press [OK/*i*].
3. Select the **Message** line
4. Enter the e-mail text and press [OK/*i*].
5. Select the **File attach** line.
6. Select one of the following options:
   - **Add image**/**Add videos**/**Add sounds**/**Add music**/**Add other files**: add images, videos, sounds, music files, or document files.

- **Add from memory card**: access a memory card, if inserted into the phone, and add files.
- **Send**: send the message.
- **Save to**: save the message in the **Draft** box or **My folder** box.
- **Attach**: add name cards or calendar data as a data format attachment.

7. Scroll to the item you want to edit and press <**Options**> to access the following options:
   - **Edit**: edit the subject or text.
   - **View**: display or play the attached file.
   - **Send**: send the message.
   - **Save to**: save the message in the **Draft** box or **My folder** box.
   - **Remove subject**/**Remove message**: clear the subject or text.
   - **Remove**: delete the selected attachment or all attachments.
8. When you have finished, press <**Options**> and select **Send**.
9. Press [OK/*i*] to select a destination field.
10. Enter an e-mail address and press [OK/*i*].

    To send the e-mail to more than one recipient, fill in additional destination fields.
11. Press <**Options**> and select **Send** to send the e-mail.

My messages *(Menu 5.2)*

Use this menu to access messages you have received, sent, or failed to send.

Inbox *(Menu 5.2.1)*

This folder stores all of the messages you have received, except for e-mails.

Viewing a message

The following icons may appear on the message list to show the message type:

- SMS
- MMS notification
- MMS
- Push message from the web servers/ Configuration message, containing network parameters from your service provider
- Delivery report for your sent messages

- According to the DRM (Digital Rights Management) system, messages having web content may not be able to be forwarded.
- A **!** icon next to a message means that the message is of high priority. A grey-coloured message icon indicates low priority.

Using message options

While viewing a message, press <**Options**> to access the following options:

SMS messages

- **Reply via**: reply to the sender via SMS or MMS.
- **Forward**: forward the message to other people.
- **Delete**: delete the message.
- **Move to phone**/**Move to SIM**: move the message between the SIM card and the phone's memory.
- **Add to block list**: add the sender's number to the blocking list.
- **Cut address**: extract URLs, e-mail addresses, or phone numbers from the message.
- **Cut media**: save media content from the message into your phone's memory.
- **Print via Bluetooth**: print the message by connecting the phone to a printer via Bluetooth.
- **Protection**: protect the message from being deleted. You can protect only messages stored in the phone's memory.

MMS notifications/**MMS messages**

- **Retrieve**: retrieve the MMS message from the server.
- **Reply via SMS**: send to the sender via SMS.
- **Reply via MMS to**: send to the sender via MMS.
- **Forward**: forward the message to other people.
- **Delete**: delete the message.
- **Add to block list**: add the sender's number to the blocking list.
- **Cut address**: extract URLs, e-mail addresses, or phone numbers from the message.
- **Cut media**: save media content from the message into your phone's memory.

- **Cut attach**: save media content from the message into your phone's memory.
- **Properties**: access the message properties.

Push messages

- **Go to URL**: connect to the URL specified in the message.
- **Delete**: delete the message.
- **Cut address**: extract URL, e-mail addresses, or phone numbers from the message.

Delivery report

- **Delete**: delete the message.

Configuration messages

- **Install**: apply the configuration value in the message to the phone.
- **Cut address**: extract URLs, e-mail addresses, or phone numbers from the message.
- **Print via Bluetooth**: print the message by connecting the phone to a printer via Bluetooth.
- **Delete**: delete the message.

Draft *(Menu 5.2.2)*

This folder stores messages you have saved to send at a later time.

When you select an SMS or e-mail message, it opens in Edit mode so that you can edit and send the message.

When you select an MMS message, it opens in Preview mode as would a message from the Inbox. To edit the MMS message, press <**Options**> and select **Edit**.

Outbox *(Menu 5.2.3)*

This folder stores messages that the phone is attempting to send or has failed to send.

While viewing a message, press <**Options**> to access the following options:

- **Open file**: open the attached file.
- **Save file**: save the attached file in your phone's memory.
- **Send again**: resend the message.
- **Forward**: forward the message to other people.
- **Delete**: delete the message.

- **Move to phone**/**Move to SIM**: move the message between the SIM card and the phone's memory.
- **Print via Bluetooth**: print the message by connecting the phone to a printer via Bluetooth.
- **Protection**: protect the message from being deleted.
- **Properties**: access the message properties.

Sentbox *(Menu 5.2.4)*

This folder stores messages that you have sent.

While viewing a message, press <**Options**> to access the following options:

- **Open file**: open the attached file.
- **Save file**: save the attached file in your phone's memory.
- **Forward**: forward the message to other people.
- **Delete**: delete the message.
- **Move to phone**/**Move to SIM**: move the message between the SIM card and the phone's memory.
- **Cut address**: extract URL, e-mail addresses, or phone numbers from the message.
- **Print via Bluetooth**: print the message by connecting the phone to a printer via Bluetooth.
- **Protection**: protect the message from being deleted.
- **Properties**: access the message properties.

Email box *(Menu 5.2.5)*

This folder stores e-mails that you have received.

Viewing an e-mail

1. Press <**Select**> when **Check new Email** is displayed to get new e-mails from the server.

   The phone checks for new e-mails and downloads received e-mails. The icons tell you the status of each e-mail:

   - Retrieved from the server
   - Being retrieved
   - Failed to retrieve.

   ☑ A **!** icon next to a message means that the message is of high priority. A grey-coloured message icon indicates low priority.

2. Scroll to an e-mail or header.
3. If the e-mail has more than one page, press [Volume up/down] to scroll through pages one by one.

   Press and hold [Volume up/down] to move to the first or last page.
4. Select an attached file to view or play it.
5. Press [*] or [#] to scroll to the next or previous e-mail.

Using e-mail options

While viewing a header or e-mail, press <**Options**> to access the following options:

- **Retrieve**: retrieve the body of the e-mail from the e-mail server.
- **Open file**: open the attached file.
- **Save file**: save the attached file in your phone's memory.
- **Reply to**: send a reply to the sender or to the sender and all of the recipients.
- **Forward**: forward the e-mail to other people.
- **Delete**: delete the e-mail from the phone's memory or from both the phone's memory and the e-mail server.
- **Add to block list**: add the sender's e-mail address or subjects to the blocking list.
- **Cut address**: extract URL, e-mail addresses, or phone numbers from the e-mail.
- **Move to my folder**: move the e-mail to the **My folder** box.
- **Protection**: protect the message from being deleted.
- **Properties**: access the e-mail properties.

My folder *(Menu 5.2.6)*

Use this menu to access the messages you have moved this folder using the **Move to my folder** option while viewing a message list.

Templates *(Menu 5.3)*

Use this menu to make and use templates of frequently used messages.

Text template *(Menu 5.3.1)*

You can create SMS templates with the sentences you use frequently so that you can retrieve and insert them when composing an SMS message.

Creating a template

1. Select an empty location.
2. Enter a message and press [OK/i].

Using template options

From the text template list, press <**Options**> to access the following options:

- **Edit**: edit the template.
- **Send message**: create and send a new message.
- **Delete**: delete the template.

MMS Template *(Menu 5.3.2)*

You can access embedded MMS templates or ones you have saved so that you can use them in composing an MMS message.

From the MMS template list, press <**Options**> to access the following options:

- **View**: open the template.
- **Send message**: create and send a new message.
- **Edit**: edit the selected template.
- **Add new**: add a new template.
- **Delete**: delete the selected template or all templates, except for embedded ones.

Delete all *(Menu 5.4)*

Use this menu to delete messages in each message folder at once.

1. Press [OK/i] to select the message boxes or message types to be cleared.
2. Press <**Delete**>.
3. Press <**Yes**> to confirm the deletion.

Settings *(Menu 5.5)*

Use this menu to set up various options for using the messaging service.

Text message *(Menu 5.5.1)*

You can configure SMS settings.

- **Send settings**: set up the following options for sending SMS messages:

Reply path: allow recipients to reply to you through your SMS server.

Delivery report: set the network to inform you when your messages have been delivered.

Validity period: set the length of time your messages are stored in the SMS server.

Message type: set the default message type. The network can convert messages into the selected format.

Service centre: store or change the number of your message server.

- **Block number**: specify phone numbers from which messages will not be accepted.

Multimedia message *(Menu 5.5.2)*

You can configure MMS settings.

- **Send settings**: set up the following options for sending MMS messages:

  Delivery report: set the network to inform you when your messages have been delivered.

  Address hiding: set your address to be hidden from the recipient's phone.

  Read reply: request a read-reply request along with your messages.

  Priority: set the priority level of messages.

  Expiry date: set the length of time messages are stored in the MMS server.

  Delivery after: set a time delay before messages are sent.

  Send size: select a maximum size of attached items allowed for messages.

- **Receive settings**: set up the following options for receiving MMS messages:

  Anonymous reject: reject messages from unknown senders.

  Advert allowed: accept advertisements.

  Report allowed: set the network to inform the sender when a message has been delivered to you.

  Home reception: determine if your phone retrieves new messages automatically when you are in your home service area.

  Roaming reception: determine if your phone retrieves new messages automatically when you are roaming in another network.

Home reception and **Roaming reception** have the following options:

- **Automatic**: the phone automatically retrieves messages from the server.
- **Reject**: the phone rejects all messages.
- **Manual**: the phone displays notifications. Use the **Retrieve** option to manually download new messages.

- **MMS profiles**: configure required network settings for MMS.

  Current profile: select a profile.

  Profile settings: customise the following options for each profile:

  - **Profile name**: assign a name to the MMS profile.
  - **Server URL**: enter the address of your MMS server.
  - **Proxy**: connect to the GPRS network using the proxy server.
  - **GPRS settings**: customise the settings required for connecting to the GPRS network.

    IP address: (when the proxy is set to **Enable**) enter the gateway address.

    Port: (when the proxy is set to **Enable**) enter the port number.

    DNS1: (when the proxy is set to **Disable**) enter the primary DNS address.

    DNS2: (when the proxy is set to **Disable**) enter the secondary DNS address.

    APN: enter the access point name used for the address of the GPRS network.

    Login ID: enter the user ID.

    Password: enter the password.

  - **Version**: select an available OMA version and maximum size limit for sending or receiving messages.

    ☑ Depending on your service provider, it may not be possible to support the maximum limit 295KB. In this case, try again after changing the setting to 100KB.

- **Block number**: specify phone numbers from which messages will not be accepted.

Email *(Menu 5.5.3)*

You can configure default network settings that are required to send or receive e-mails.

> ☑ You cannot change e-mail profile settings while an e-mail is being sent or retrieved.

- **Send settings**: set up the following options for sending e-mails:

  Send copy to self: send a copy of your e-mail to your own e-mail address.

  Delivery confirm: set the network to inform you when your e-mails have been delivered.

  Read confirm: send a reply request along with your e-mail.

  Priority: select the priority level of e-mail.

  Include signature: attach your name, phone number, or simple memo or tag line to your e-mail.

- **Receive settings**: set up the following options for receiving e-mails:

  Check interval: determine how often the phone checks the server for incoming e-mails. If you select **Not used**, use the Check new Email feature to receive new e-mails manually.

  Read reply: determine whether or not the phone sends a read-reply for incoming e-mails. When you select **Announce**, the phone asks you to send a read-reply.

  Retrieve option: determine whether the phone downloads headers only or the e-mail headers and bodies both.

  Delete option: determine whether e-mails are deleted immediately or the next time you connect to the server.

  Reject if over: determine the maximum size for incoming e-mails. Your phone will reject e-mails that exceed the specified size.

  Leave a copy of messages on the server: leave copies of e-mails after retrieving.

- **Email account**: set up your e-mail account(s) and select the one to be used:

> ☑ You cannot change e-mail account settings while an e-mail is being sent or retrieved. Your e-mail service provider can give you the information needed for the below settings.

Current account: select an account.

Account settings: configure e-mail accounts using different e-mail servers. Set the options for each account:

- **In use**: select this option to use the account and to display the account in **Email box**.
- **Account name**: enter a name for the currently selected account.
- **User name**: enter a user name.
- **Email address**: enter your e-mail address.
- **Reply address**: enter the e-mail address to which you want recipients to send reply messages.
- **User ID**: enter your e-mail ID.
- **Password**: enter your e-mail password.
- **SMTP server**: enter the IP address or host name of the outgoing e-mail server.
- **SMTP port**: enter the SMTP port number.
- **Protocol type**: select the protocol for the incoming e-mail server. The remaining options depend on the protocol type setting.
- **POP3 server**/**IMAP4 server**: enter the IP address or host name of the server that receives your e-mail.
- **POP3 port**/**IMAP4 port**: enter the POP3/IMAP4 port number.
- **APOP login**: (for POP3 protocol) connect to the server by using the APOP login scheme when this option is selected.
- **Include attachments**: (for IMAP4 protocol) select this option to receive attachments with e-mails.
- **Max. Emails retrieved**: (for IMAP4 protocol) set the number of headers you will retrieve from the server.
- **Secure connection**: use a secure connection for e-mail service.

• **Email profile**: configure the network settings required to send or receive e-mails.

> ☑ You cannot change e-mail profile settings while an e-mail is being sent or retrieved.

Current profile: select a profile.

Profile settings: configure up to five e-mail profiles. For each profile, the following options are required to connect to the GPRS network:

- **Profile name**: enter a name for the e-mail profile.
- **APN**: enter the access point name used for the GPRS network address.
- **Login ID**: enter the User ID.
- **Password**: enter the password.
- **DNS1**: enter the primary address.
- **DNS2**: enter the secondary address.

- **Block list**: specify phone numbers from which e-mails will not be accepted. You can also specify e-mail addresses from which you will not accept.

Push message *(Menu 5.5.4)*

You can change the settings for receiving push messages from the wireless web server.

- **Receive**: set how your phone receives push messages.
- **Service centre**: enter the address of the server from which you want to receive push messages, when the **Receive** option is set to the **SMS-C specific**.

Broadcast messages *(Menu 5.6)*

Use this menu to change the settings for receiving CB messages.

- **Read**: open received messages.

  The **Archive** box saves network messages indefinitely. Press <**Options**> and select **Save** to save messages to the **Archive** box when a text notification appears.

  The **Temporary** box saves network messages until the phone is switched off.
- **Receive**: enable or disable the reception of broadcast messages.
- **Channel**: specify the channels from which you receive broadcast messages.
- **Language**: select the languages in which broadcast messages display.

Please contact your service provider for details.

Memory status *(Menu 5.7)*

Use this menu to view the amount of memory currently in use in each folder.

File manager *(Menu 6)*

The **File manager** menu allows you to access images, videos, voice memos, music files, sounds, and document files stored in the phone's memory or a memory card.

To access this menu, press <**Menu**> in Idle mode and select **File manager**.

Images *(Menu 6.1)*

This menu displays photos you have taken and images you have downloaded, received in messages, or imported from your computer.

Viewing an image

1. Select an image folder.
2. Select an image.

Viewing a slide show

You can view your photos as a slide show, a sequential presentation of each photo in the current folder.

1. Select the **Photos** folder.
2. Press <**Options**> and select **Slide show**.
3. Select a time interval between photos.

   The slide show begins.
4. Press <**Back**> to stop the slide show and return to the file list.

Printing an image via a USB connection

You can print images by connecting your phone to a printer via a USB cable. You first need to select **Pictbridge** in the **USB settings** menu. ▶ p. 85

1. Select an image.
2. Press <**Options**> and select **Print via** → **USB**.
3. Connect a USB cable to your phone and your printer and press <**OK**>.

4. Specify the following printing settings:
   - **Page size**: select a page size.
   - **Number of copies**: select the number of copies to be printed.
   - **Page format**: select a page format.
   - **Pages per sheet**: select a page layout.
   - **Print date**: set the current date to be printed.
   - **Border**: set a page border to be printed.
5. Press <**OK**> to preview the image.
6. Press <**Print**> to print it.

   To cancel printing, press <**Cancel**>.

Printing an image via Bluetooth

You can print images via a Bluetooth-compatible printer.

1. Press <**Options**> and select **Print via** → **Bluetooth**.
2. Press [OK/*i*] to select the images to be printed and press <**OK**>.
3. Select a printer.
4. Specify the following printing settings:
   - **Frame**: set a frame to be printed.
   - **Page size**: select a page size.
   - **Image size**: select an image size.
   - **Number of copies**: select the number of copies to be printed.
   - **Print quality**: select an image quality.
5. Press <**OK**> to preview the image.
6. Press <**Print**> to print it.

   To cancel printing, press <**Cancel**>.

Viewing an image on a TV

You can view the images you have stored via a TV screen. You first need to set the video system for your TV in the **TV-out** menu. ▶ p. 87

1. With the TV switched on, connect your phone to the TV with the TV out cable, as shown.

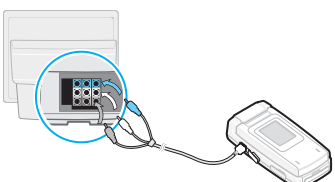

- Depending on your particular TV model, the location and shape of the video input and audio output ports may vary. Match cable connector and TV port colours.
- Do not plug in connectors with a wet hand.

2. Switch the TV to External Input mode.

   The display switches to TV Out mode and you can view the phone's display on the TV screen.

3. Access the video clip in the **Images** folder.

- Depending on the video's system, the image vibrates or in some other way be less than optimal.
- Depending on the video quality, some video files may not display.
- You cannot use the Bluetooth stereo headset and the zooming feature in TV Out mode.
- When you receive a call while in TV Out mode, the phone will not display the caller's information and will play the default ringtone, not the specified call ringer, to protect the other person's privacy.

Using image options

From the image list, press <**Options**> to access the following options:

- **View**: display the image.
- **Display mode**: change the display view mode.
- **Send via**: send the image via MMS, e-mail, or Bluetooth.
- **Set as**: set the image as a wallpaper image or a caller ID image for a Phonebook entry.
- **Edit**: edit the image using the Image editor, if it is a photo taken by the camera on the phone. ▶ p. 43
- **Move to**: move the file to another folder or to a memory card.
- **Copy to card**: copy the file to a memory card.
- **Delete**: delete the selected file or all files.
- **Rename**: change the file name.
- **Sort by**: change the sort order of files.
- **Slide show**: set all photos to display as a slide show.

- **Share for Bluetooth**: share the file with other Bluetooth devices.
- **Print via**: print the file by connecting the phone to a print via Bluetooth or USB.
- **Protection**: protect the file from being deleted.
- **Properties**: access the file properties.

Videos *(Menu 6.2)*

This menu displays video clips you have recorded and videos you have downloaded, received in messages, or imported from your computer.

Playing a video clip

1. Select a video folder.
2. Select a video clip. The file plays.

During playback, you can use the following keys:

Key	Function
OK/*i*	Pauses or resumes playback.
Left	Moves back to the previous file. Moves backward in a file when held down.
Right	Skips to the next file. Skips forward in a file when held down.
Up	Opens the file list.
Volume up/ down	Adjusts the volume.
Down	Stops playback.

Using video options

From the video list, press <**Options**> to access the following options:

- **Play**: play the selected file.
- **Display mode**: change the display view mode.
- **Send via**: send the file via MMS, e-mail, or Bluetooth.
- **Set as caller ID**: set the file as a caller ID image for a Phonebook entry.
- **Move to**: move the file to another folder or a memory card.

- **Copy to card**: copy the file to a memory card, if one has been inserted.
- **Delete**: delete selected the file or all files.
- **Rename**: change the file name.
- **Sort by**: change the sort order of files.
- **Share for Bluetooth**: share the file or all files with other Bluetooth devices.
- **Protection**: protect the file from being deleted.
- **Properties**: access the file properties.

Viewing a video clip

You can view the video clips you have stored via a TV screen. You first need to set the video system for your TV in the **TV out** option. ▶ p. 87

Music *(Menu 6.3)*

This menu displays MP3 music files you have downloaded, received in messages, or imported from your computer.

Playing a music file

1. Select a folder.
2. Select a file. For a file in the **Music** folder, see **MP3 player**. ▶ p. 40

Sounds *(Menu 6.4)*

This menu displays voice memos you have recorded and sound clips you have downloaded, received in messages, or imported from your computer.

Playing a sound clip

1. Select a sound folder.
2. Select a sound clip. For a voice memo, see **Voice recorder**. ▶ p. 42

Using sound options

From the sound list, press <**Options**> to access the following options:

- **Play**: play the file.
- **Send via**: send the file via MMS, e-mail, or Bluetooth.
- **Set as**: set the sound clip as your ringtone, a ringtone for a Phonebook entry, or alarm tone.

- **Move to**: move the file to another folder or a memory card.
- **Copy to card**: copy the file to a memory card.
- **Delete**: delete the selected file or all files.
- **Rename**: change the file name.
- **Sort by**: change the sort order of files.
- **Share for Bluetooth**: share the files with the Bluetooth devices.
- **Protection**: protect the file from being deleted.
- **Properties**: access the file properties.

Other files *(Menu 6.5)*

Use this menu to view various document files and image files stored in the phone's memory or a memory card without corruption.

The following file formats are available:

- Documents: Microsoft Word, Microsoft Excel, Microsoft PowerPoint, Adobe PDF, Plain text, HTML
- Images: GIF, JPEG

Viewing a document

Select a document. Picsel File Viewer runs to open the file.

- Depending on the file size or memory capacity of the Picsel File Viewer, a file may not open properly.
- If a document file contains languages unsupported by the file viewer, the content of the document will not display correctly.

While viewing a document, use the following keys:

Key	Function
Up/Down/ Left/Right	Pans around the page.
Volume up/down	Zooms in or out.
OK/*i*	Fits the document to the page size.
1	Changes the panning mode.
2	Returns to the first page.

Key	Function
4	Returns to the previous page.
5	Rotates the document.
6	Moves to the next page.
7	Changes the view mode to the screen width.
8	Moves to the last page.
9	Changes the view mode to the screen height.
*	Changes the display to Full screen view or Normal screen view.
#	Displays or hides the control bar. This key is only available in Full screen mode.

Using document options

While viewing a document, press <**Options**> to access the following options:

- **Normal screen view**/**Full screen view**: changed the display ti Full screen view or Normal screen view.
- **Zoom**: zoom in or out.
- **Fit to**: fit the page to the width or height of the screen or contents in a page.
- **Go to**: go to another page in the file.
- **Rotate**: rotate the page 90 degrees.
- **Screen panning**/**Normal panning**: switch between Screen panning mode and Normal panning mode.
- **Show control bar**/**Hide control bar**: display or hide the control bar of the file viewer.
- **Send via**: send the file via MMS, e-mail, or Bluetooth.
- **Move to card**: move the file to a memory card.
- **Copy to card**: copy the file to a memory card.
- **Delete**: delete the file.
- **Rename**: change the file name.
- **Share for Bluetooth**: share the file or all files with other Bluetooth devices.

- **Print via**: print the file by connecting the phone to a printer via Bluetooth or USB.
- **Protection**: protect the file from being deleted.
- **Properties**: access the file properties.

Memory card *(Menu 6.6)*

Use this menu to access the files stored in a memory card. This menu is shown only when a memory card is inserted into the phone.

> ☑ Your phone is preset to use FAT16-formatted memory cards. If you insert a FAT32-formatted memory card, the phone will ask you to reformat the memory card. If you do not, you will not be able to access the card from the phone.

Memory status *(Menu 6.7)*

You can check the total amount of memory for media items and the amount of memory currently in use in each media box.

Calendar *(Menu 7)*

The Calendar feature enables you to keep track of your schedule and tasks and to view missed alarm events.

To access this menu, press <**Menu**> in Idle mode and select **Calendar**.

Month view *(Menu 7.1)*

Use this menu to keep track of your monthly schedule.

Consulting the calendar

When you access the **Calendar** menu, the calendar in Month view appears with today's date indicated by a green box and displays the date in lunar calendar at the bottom of the calendar.

Selecting a day

- Press [Left] or [Right] to move by day.
- Press [Up] or [Down] to move by week.
- Press [Volume up/down] to move by month.

Using calendar options

Press <**Options**> to access the following options:

- **View mode**: change the view mode of the calendar.
- **Create**: add a new event.
- **Go to**: select today's date or enter a specific date.
- **Sort by**: soft items by the type of event.
- **Delete**: delete events using various deleting options.
- **Missed alarm events**: access events whose alarms you have missed.
- **Memory status**: access memory information for the event items stored on the calendar.

Creating an event

You can store scheduled events, miscellaneous events, anniversaries, and tasks on the calendar. More than one event per day can be stored.

Entering a new scheduled event / miscelllaneous event

1. Select a date on the calendar.
2. Press <**Options**> and select **Create** → **Schedule** or **Miscellaneous**.
3. Enter information or change the settings:
   - **Subject**: enter the title of the event.
   - **Details**: enter event details.
   - **Start date** and **Start time**: enter the starting date and time for the event.
   - **AM / PM**: select **AM** or **PM** in 12-hour time format.
   - **End date** and **End time**: enter the ending date and time for the event.
   - **AM / PM**: select **AM** or **PM** in 12-hour time format.
   - **Location**: (for **Schedule**) enter information about the event location.
   - **Alarm**: set an alarm for the event.
   - **before**: set how long before the event the alarm is to alert you.
   - **Alarm tone**: select the alarm tone.
   - **Repeat**: (for **Schedule**) select to set the event to recur.
   - **until**: set the ending date, if the event will recur.
4. Press <**Save**> to save the event.

Entering a new anniversary

1. Select a date on the calendar.
2. Press <**Options**> and select **Create** → **Anniversary**.
3. Enter information or change the settings:
   - **Occasion**: enter information about the anniversary.
   - **Date**: enter the date.
   - **Alarm**: set an alarm for the event.
   - **before**: set how long before the event the alarm is to alert you.
   - **Alarm time**: enter an alarm time.
   - **AM/PM**: select **AM** or **PM** in 12-hour time format.
   - **Alarm tone**: select the alarm tone.
   - **Repeat every year**: you can set the phone to remind you of the anniversary every year.
4. Press <**Save**> to save the event.

Entering a new task

1. Select a date on the calendar.
2. Press <**Options**> and select **Create** → **To do**.
3. Enter information or change the settings:
   - **To do**: enter information about the task.
   - **Start date**: enter the starting date.
   - **Due date**: enter the ending date.
   - **Priority**: select a priority level.
4. Press <**Save**> to save the event.

Viewing an event

Once you have stored events, the event icons and the number of events for a specific day appear at the bottom of the calendar.

- Scheduled events
- Anniversaries
- Tasks
- Miscellaneous events

1. Select a date on the calendar to display the events for that day.
2. Select an event to view its details.
3. Press [Left] or [Right] to access the other events for the selected day.

Using event options

While viewing an event, press <**Options**> to access the following options:

- **Edit**: edit the event.
- **Create**: add a new event.
- **Send via**: send the event via SMS, MMS, e-mail, or Bluetooth.
- **View mode**: change the view mode of the calendar.
- **Done**/**Undone**: (for To do) change the status of the event.
- **Delete**: delete the event.
- **Print via Bluetooth**: print the event by connecting the phone to a printer via Bluetooth.

Week view *(Menu 7.2)*

You can view events for the selected week. A cell on the timetable indicates the presence of a schedule item. Select a cell in the day you want.

Day view *(Menu 7.3)*

You can view events for the selected date. Select an event to view its details.

The following icons may display to indicate the event status:

- Alarm set
- Recurring event
- Completed to-do
- To-do priority (Red: high, Blue: normal, and Grey: low)

Camera *(Menu 8)*

You can use the camera module embedded in your phone to take photos and record videos.

To access this menu, press <**Menu**> in Idle mode and select **Camera**.

- Do not take photos of people without their permission.
- Do not take photos in a place where cameras are not allowed.
- Do not take photos in a place where you may interfere with another person's privacy.

Take a photo *(Menu 8.1)*

Use this menu to take photos in various modes. The camera produces JPEG photos.

When you take a photo in direct sunlight or in bright conditions, shadows may appear on the photo.

Taking a photo with the phone open

1. When the camera turns on, the preview screen appears in Landscape view.
2. Hold the phone horizontally.
3. Adjust the image to be captured.
   - Press [ ] or [**MENU**] to access camera options. ▶ p. 78
   - Use the keypad to change the camera settings or switch to other modes. ▶ p. 79
4. Press [**CAMERA**] or [OK/*i*] to take a photo. The photo is saved in the **Photos** folder.
5. Press [OK/*i*] to take another photo.

Taking a photo with the display reversed

1. Open the phone and turn the display to the left and close the phone, as shown.

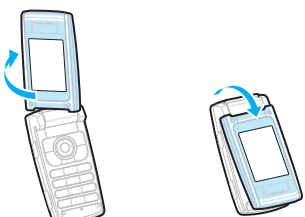

The camera turns on and the preview screen opens in Landscape view.

2. Hold the phone horizontally.

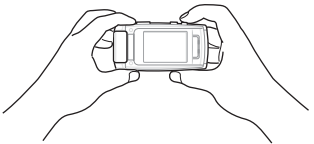

Make sure that the lens is not blocked by your fingers.

3. Adjust the image to be captured.
   - Press [**MENU**] to access camera options. Press [Volume up/down] to scroll through the options and press [**CAMERA**] to select the highlighted option. ▶ next section
   - Press [Volume up/down] to zoom in or out.
4. Press [**CAMERA**] to take a photo. The photo is saved in the **Photos** folder.
5. Press [**MENU**] to take another photo.

Using camera options in Capture mode

In Capture mode, press [ ] or [**MENU**] to access the following options:

- **Record video**: switch to Record mode.
- **Shooting mode**: take a photo in the following modes:

  Single shot: take a photo in normal mode. You can select whether or not the camera automatically saves a photo.

  Multi shot: take a series of action stills. You can select the number of still images the camera will take and shooting speed.

  Mosaic shot: take several stills and save them in one frame. You can select the layout.
- **Effects**: change the colour tone or apply a special effect.
- **Frames**: apply a decorative frame.
- **Flash**: determine the use of the flash.
- **Timer**: set a time delay before the camera takes a photo.
- **Go to photos**: access the photos you have taken.

- **Settings**: change the default settings for taking a photo.

  Function: change the following image settings:

  - **Size**: select an image size.
  - **Quality**: select an image quality.
  - **View finder**: select a preview screen mode.
  - **Scene programs**: select a scene mode, normal shot or night shot mode.
  - **Metering exposure**: select a method to determine the exposure of an image, based on a specific area of the image.
  - **White balance**: change the white balance setting to adjust the colour balance of the photo, according to your circumstance.
  - **ISO**: change the ISO setting, which controls the sensitivity of your camera. For low light situations, select a higher ISO number. The higher the ISO number, the faster the camera shutter functions and the more sensitive the camera is to light. Higher ISO settings may bring some distortion to an image.

  Setup: change the following camera settings:

  - **Shutter sound**: select the sound that you hear when you press the shutter release.
  - **Zoom sound**: turn the sound effect for zooming on or off.
  - **Brightness sound**: turn the sound effect for brightness adjustment of or off.
  - **Default name**: change the default prefix of the photo name.

- **Camera short cuts**: view the functions of the keys you can use in Capture mode.

Using the keypad in Capture mode

You can use the keypad to customise your camera settings in Capture mode.

Key	Function
Volume up/ down	Zooms in or out.
Left	Shows the mirror image.
Right	Flips the image vertically.

Key	Function
Up/Down	Adjusts the brightness of the image.
1	Switches to Record mode. ▶ p. 82
2	Changes the image size.
3	Changes the image quality.
4	Changes the shooting mode and the number of photos.
5	Changes the colour tone or applies a special effect.
6	Changes the ISO setting.
7	Selects a decorative frame.
8	Sets the timer.
9	Accesses to the **Photos** folder.
0	Changes the flash setting.
*	Changes a preview screen mode.
#	Changes the white balance.

Using photo options

After saving a photo, press the left soft key or [**CAMERA**] to access the following options:

- **Take another**: switch to Capture mode.
- **Send via**: send the file via MMS, e-mail, or Bluetooth.
- **Set as**: set the photo as wallpaper for the displays or caller ID image for a Phonebook entry.
- **Edit**: edit the photo using the Image editor. ▶ p. 43
- **Delete**: delete the photo.
- **Rename**: change the file name.
- **Go to photos**: access the **Photos** folder.
- **Share for Bluetooth**: share the files with other Bluetooth devices.
- **Print via**: print the photo by connecting the phone to a printer via Bluetooth or USB.
- **Protection**: protect the file from being deleted.
- **Properties**: access the file properties.

Record video *(Menu 8.2)*

You can record a video of what is displayed on the camera screen and save it.

Recording a video with the phone open

1. When the camera turns on, the preview screen appears in Landscape view.
2. Hold the phone horizontally.
3. Adjust the image to be captured.
   - Press [ ] or [**MENU**] to access camera options. ▶ p. 82
   - Use the keypad to change the camera settings or switch to other modes. ▶ p. 82
4. Press [**CAMERA**] or [OK/*i*] to start recording.
5. Press [**CAMERA**] or [ ] to stop recording. The video is saved in the **Videos** folder and the phone automatically plays back the video.

Recording a video with the display reversed

1. Turn the display to the left and close the phone, referring to "Taking a photo with the display reversed."

   The camera turns on and the preview screen opens in Landscape view.
2. Hold the phone horizontally.

   Make sure that the lens is not blocked by your fingers.
3. Press [**MENU**] and press [**CAMERA**] to select **Record video**.
4. Adjust the image to be captured.
   - Press [**MENU**] to access camera options. Press [Volume up/down] to scroll through the options and press [**CAMERA**] to select the highlighted option. ▶ next section
   - Use the keypad to change the camera settings or switch to other modes. ▶ p. 82
5. Press [**CAMERA**] to start recording.
6. Press [**CAMERA**] to stop recording. The video is automatically saved in the **Videos** folder.

Using camera options in Record mode

In Record mode, press [ ] or [**MENU**] to access the following options:

- **Take a photo**: switch to Capture mode.
- **Effects**: change the colour tone or apply a special effect to a video.
- **Flash**: set the flash setting.
- **Timer**: set a time delay before the camera starts recording a video.
- **Go to videos**: access the **Videos** folder.
- **Settings**: change the following settings for recording a video:

  Recording mode: select a video recording mode.

  Select **Limit of MMS** to record a video suitable for an MMS message.

  Select **Normal** to record a video within the limit of the currently available memory.

  Size: select an image size.

  Quality: select an image quality.

  View finder: select a preview mode, either Full screen mode or normal mode with actual ratio.

  Audio rec.: turn on or off the audio.

  White balance: adjust the colour balance of the image. You can make your video appear warmer or cooler.

  Scene programs: select a scene mode, normal shot or night shot mode.

  Zoom sound: turn the zoom control sound on or off.

  Brightness sound: turn the brightness control sound on or off.

  Default name: change the default prefix of the video name.
- **Camcorder short cuts**: view the functions of the keys you can use in Record mode.

Using the keypad in Record mode

You can use the keypad to customise your camera settings in Record mode:

Key	Function
Volume up/ down	Zooms in or out.

Key	Function
Left	Shows the mirror image.
Right	Flips the image vertically.
Up/Down	Adjusts the brightness of the image.
1	Switches to Capture mode. ▶ p. 77
2	Changes the image size.
3	Changes the image quality.
4	Changes the video recording mode.
5	Changes the colour tone or applies a special effect.
6	Turns the audio on or off.
7	Changes a scene mode.
8	Sets the timer.
9	Accesses to the **Videos** folder.
0	Changes the flash setting.

Key	Function
#	Changes the white balance.

Using video options

After saving a video, press [ ] or [**CAMERA**] to access the following options:

- **Record another**: switch to Record mode.
- **Send via**: send the file via MMS, e-mail, or Bluetooth.
- **Set as caller ID**: set the video as a caller ID image for a Phonebook entry.
- **Delete**: delete the photo.
- **Rename**: change the file name.
- **Go to videos**: access the **Videos** folder.
- **Share for Bluetooth**: share the files with other Bluetooth devices.
- **Protection**: protect the file from being deleted.
- **Properties**: access the file properties.

Go to photos *(Menu 8.3)*

Use this menu to go to the **Photos** folder to access the photos you have taken. ▶ p. 66

Go to videos *(Menu 8.4)*

Use this menu to go to the **Videos** folder to access the videos you have recorded. ▶ p. 69

Settings *(Menu 9)*

Use this menu to customise your phone settings. You can also reset the settings to their default values.

To access this menu, press <**Menu**> in Idle mode and select **Settings**.

Time & Date *(Menu 9.1)*

Use this menu to change the time and date displayed on your phone. Before setting the time and date, specify your time zone in the **Home zone** option.

- **Time**: enter the current time.
- **Home zone**: select your local time zone.
  1. Press [Left] or [Right] to move to the city corresponding to your time zone.
  2. To apply daylight saving time, press [OK/*i*] to select **Set daylight saving time**.
  3. Press <**Save**> and then <**Yes**>.
- **AM/PM**: select **AM** or **PM** in 12-hour time format.
- **Time format**: select the 12-hour or 24-hour time format.
- **Set date**: enter the current date.
- **Date format**: select a date format.
- **Week start day**: set which day of the week the calendar starts with.
- **Auto update**: select to receive time information from your network.

Phone settings *(Menu 9.2)*

Many different features of your phone's system can be customised to suit your preferences.

Language *(Menu 9.2.1)*

Use this menu to select a language for the display text.

Greeting message *(Menu 9.2.2)*

Use this menu to enter the greeting that is displayed briefly when the phone is switched on.

Short cut *(Menu 9.2.3)*

You can use the Navigation keys as shortcut keys to access specific menus directly from Idle mode. Use this menu to assign a shortcut to a key.

Assigning a shortcut to a key

1. Select the key to be used as a shortcut key.
2. Select the menu that will be assigned to the key.

Using shortcut options

Press <**Options**> to access the following options:

- **Change**: assign or change a shortcut menu.
- **Remove**: deactivate the shortcut assignment to the selected key.
- **Remove all**: deactivate all shortcut assignments.

Volume key *(Menu 9.2.4)*

Use this menu to set whether the phone mutes the call ringer or rejects a call if you press and hold [Volume up/down] when a call comes in.

USB settings *(Menu 9.2.5)*

Use this menu to select a USB mode for connecting the phone to a computer via a USB cable.

- **Modem**: you can use the phone as a modem.
- **Mass storage**: you can use the phone as an external memory disk, if a memory card is inserted into the phone.
- **Pictbridge**: you can connect the phone to a Pictbridge-compatible printer.

Extra settings *(Menu 9.2.6)*

You can turn the automatic redialling or answering features on or off, or activate the voice clarity feature.

- **Auto redial**: set the phone to make up to ten attempts to redial a phone number after an unsuccessful call.
- **Anykey answer**: answer an incoming call by pressing any key, except for [ ] and <**Reject**>.

When this option is selected, you must press [ ] or <**Accept**> to answer a call.

- **Voice clarity**: removes extraneous noise and increases call quality so that the person with whom you are speaking can hear you clearly even if you are in a noisy place.
- **Active folder**: answer an incoming call by opening the phone.

Offline mode *(Menu 9.2.7)*

Use this menu to turn off the network features, such as call functions, so that you can use the phone in a flight. To alert you to turn on or off Offline mode, select **On** in the **Asking popup** option.

Display settings *(Menu 9.3)*

Use this menu to change settings for the display and light.

Wallpaper *(Menu 9.3.1)*

You can change the idle screen on the main and external display.

- **Main display**: select an image to be displayed on the main display.
- **Cover display**: select an image or enter text to be displayed on the external display.

Text display *(Menu 9.3.2)*

You can change the display settings for the text displayed on the idle screen.

- **Text position**: select a position. If you do not want text to display in Idle mode, select **Off**.
- **Text style**: select a text style.
- **Text colour**: select a text colour.

Skin *(Menu 9.3.3)*

You can select a skin colour pattern for Menu mode.

LCD brightness *(Menu 9.3.4)*

You can adjust the brightness of the display for varying lighting conditions.

Backlight *(Menu 9.3.5)*

You can select the length of time the backlight and the display stay on.

- **Main LCD on**: select the length of time the backlight stays on at times of inactivity.
- **Main LCD dim**: select the length of time the display stays in Dimming mode after the backlight turns off. After a specified time, the display turns off.
- **Show cover indicators**: set whether or not the icons are shown on the external display.
- **During charging**: set whether or not the display stays in Dimming mode while charging.

Dialling display *(Menu 9.3.6)*

Use this menu to customise the settings for the screen and number while dialling.

- **Font size**: select a font size.
- **Font colour**: select a font colour.
- **Background colour**: select a background colour.

Calendar *(Menu 9.3.7)*

Use this menu to display the current calendar on the idle screen.

Show caller information *(Menu 9.3.8)*

Use this menu to set the phone to display missed call notifications with the most recently missed caller's information. To set the external display to show caller information, select **With cover display**.

TV-out *(Menu 9.3.9)*

Use this menu to select the default video system for a TV.

Sound settings *(Menu 9.4)*

Use this menu to customise various sound settings.

Incoming call *(Menu 9.4.1)*

Use this menu to select a volume level and alert type for incoming calls.

- **Ring tone**: select a ringtone for the call ringer.
- **Volume**: select a ringer volume.

- **Alert type**: specify how you are to be informed of incoming calls.

  Melody: the phone rings using the selected ringtone.

  Vibration: the phone vibrates but not rings.

  Vibration then melody: the phone vibrates three times and then starts ringing.

Keypad tone *(Menu 9.4.2)*

Use this menu to select the tone that the phone sounds when you press a key.

> ☑ You can adjust the keypad tone volume using [Volume up/down] in Idle mode.

Message tone *(Menu 9.4.3)*

Use this menu to set up the ringer for incoming messages and e-mails.

- **Tone**: select one of several message tones.
- **Alert type**: specify how you are informed of any incoming messages.
- **Repetition**: specify how often the phone informs you of a new message.

Power on/off *(Menu 9.4.4)*

Use this menu to select the melody that the phone sounds when it is switched on or off.

Folder tone *(Menu 9.4.5)*

Use this menu to select the tone that the phone sounds when you open or close the phone.

On-time alarm *(Menu 9.4.6)*

Use this menu to set the phone to sound an alert every hour on the hour.

Quiet mode *(Menu 9.4.7)*

Use this menu to set how the phone acts to alert you to a specific event while in Quiet mode.

Extra tones *(Menu 9.4.8)*

Use this menu to customise additional tones for the phone.

- **Minute minder**: set the phone to beep every minute during an outgoing call to keep you informed of the length of your call.
- **Connection tone**: set the phone to beep when an outgoing call is connected to the system.

- **Alerts on call**: set the phone to beep when you receive a new message or when the time for an alarm comes during a call.
- **Indicative tones**: set the phone to beep when a pop-up window displays.

Network services *(Menu 9.5)*

Use this menu to access network services. Please contact your service provider to check their availability and subscribe to them, if you wish.

Call diverting *(Menu 9.5.1)*

This network service reroutes incoming calls to a phone number that you specify.

1. Select a call diverting option:
   - **Divert always**: divert calls.
   - **Busy**: divert calls when you are on another call.
   - **No reply**: divert calls when you do not answer the phone.
   - **Unreachable**: divert calls when you are not in an area covered by your service provider or when your phone is switched off.
   - **Cancel all**: cancel all call diverting options.
2. Select the type of calls to be diverted.
3. Select **Activate**. To deactivate call diverting, select **Deactivate**.
4. Move to the **Divert to** line.
5. Enter the number to which calls are to be diverted and press <**OK**>.
6. If you selected **No reply**, move to the **Sec** line and select the length of time the network delays before diverting a call.

Call barring *(Menu 9.5.2)*

This network service allows you to restrict your calls.

1. Select a call barring option:
   - **All outgoing**: prohibit outgoing calls.
   - **International**: prohibit international calls.
   - **International except home**: only allow calls to numbers within the current country when you are abroad, and to your home country.
   - **All incoming**: prohibit incoming calls.

- **Incoming while abroad**: prohibit incoming calls when you use your phone outside of your home country.
- **Cancel all**: cancel all call barring settings, allowing to be sent and received normally.
- **Change barring password**: change the call barring password obtained from your service provider.

2. Select the type of calls to be barred.
3. Select **Activate**. To deactivate call barring, select **Deactivate**.
4. Enter the call barring password supplied by your service provider and press <**OK**>.

Call waiting *(Menu 9.5.3)*

This network service informs you when someone is trying to reach you while you are on another call.

1. Select the type of calls to which the call waiting option will apply.
2. Select **Activate**. To deactivate call waiting, select **Deactivate**.

Network selection *(Menu 9.5.4)*

This network service allows you to either automatically or manually select the network used when roaming outside of your home area. You can select a network other than your home network only if there is a valid roaming agreement between the two.

Caller ID *(Menu 9.5.5)*

This network service allows you to prevent your phone number from being displayed on the phone of the person being called. If you select **Default**, the phone will use the default setting provided by the network.

☑ Some networks do not allow the user to change this setting.

Voice mail server *(Menu 9.5.6)*

Use this menu to store the number of the voicemail server and access your voicemails.

☑ You must enter the voice server number before you can access your voicemails. Your service provider can give this number.

- **Connect to voice mail**: connect to the voicemail server to listen to your messages. You can also connect to the voicemail server by pressing and holding [**1**] in Idle mode.
- **Voice server number**: change the voicemail server number and server name.

Band selection *(Menu 9.5.7)*

For the phone to make and receive phone calls, it must register with an available network. Your phone can handle any of the following types of networks: GSM 1900, Combined GSM 900/1800, and GSM 900/1800/1900.

The country where you purchased your phone determines the default band that it uses. When you travel abroad, you must remember to change to an appropriate band.

Bluetooth *(Menu 9.6)*

Using Bluetooth wireless, you can connect the phone wirelessly to other Bluetooth devices and exchange data with them, talk hands-free, or control the phone remotely.

Bluetooth technology allows free wireless connections between all Bluetooth-compliant devices within a range of 10 metres. Since the devices communicate using radio waves, they do not need to be in line of sight to each other.

- If there are obstacles between the devices, the maximum operating distance may be reduced.
- It is recommended that you don't use the Bluetooth feature while using multimedia features such as voice recorder, camera, and Media player, or vice versa for a good performance.
- Some devices may not be compatible with your phone.

Setting up the Bluetooth feature

The **Bluetooth** menu provides the following options:

- **Activation**: activate or deactivates the Bluetooth feature.
- **My devices**: search for connectable Bluetooth devices. See the next section.
- **My phone's visibility**: allow other Bluetooth devices to search for your phone.

- **My phone's name**: assign a Bluetooth device name to your phone, which is then displayed on other devices.
- **Secure mode**: determine if the phone asks for your confirmation when other devices access your data.
- **Bluetooth services**: display available Bluetooth services.

Searching for and pairing with a Bluetooth device

1. From the Bluetooth setting options, select **My devices**.
2. Select **Search new device**.

   After searching, a list of devices to which you can connect displays. The following icons indicate the type of device:

   - Mobile phone
   - PDA
   - Computer
   - Headset
   - Hands-free car kit
   - Unknown device
   - Printer

   The colour of the icon indicates the status of the device:

   - Grey for unpaired devices
   - Blue for paired devices
   - Red for devices that are currently connected to your phone
3. Select a device.
4. Enter a Bluetooth PIN and press <**OK**>. This code is used just once and you don't need to memorise it.

   When the owner of the other device enters the same code, pairing is finished.

> ☑ Some devices, especially headsets or hands-free car kits, may have a fixed Bluetooth PIN, such as **0000**. If the other device has one, you must enter the code.

Using device options

From the device list, press <**Options**> to access the following options:

- **Connect**: connect to a headset or hands-free car kit.

- **Disconnect**: end the connection with the connected device.
- **Browse files**: search for data from the device and import data directly to your phone.
- **Service list**: access the Bluetooth service list of the device.
- **Rename**: rename the selected device.
- **Authorize device/Unauthorize device**: determine if the phone asks you to permit connection when other devices try to connect to your phone.
- **Delete**: delete the selected device or all devices from the list.

Sending data via Bluetooth

1. Activate the Bluetooth feature.
2. Select the application in which the item you want to send is stored.
3. Press <**Options**> and select **Send via** → **Bluetooth**.

   The phone searches for devices within range and displays a list of available devices.
4. Select a device.
5. If necessary, enter the Bluetooth PIN needed for pairing and press <**OK**>.

Receiving data via Bluetooth

To receive data via Bluetooth, your phone's Bluetooth feature must be active.

If an unauthorised Bluetooth device sends data to your phone, press <**Yes**> to receive data.

Security *(Menu 9.7)*

Use this menu to protect the phone against unauthorised use by managing the several access codes of your phone and SIM card.

☑ If you enter an incorrect PIN/PIN2 three times in succession, the SIM card is blocked. To unblock it, you need to enter your PUK/PUK2 (Personal Unblocking Key). The codes are supplied by your network operator.

PIN check *(Menu 9.7.1)*

The 4-to 8-digit PIN (Personal Identification Number) protects your SIM card against unauthorised use. When this feature is enabled, the phone requires your PIN each time it is switched on.

Change PIN *(Menu 9.7.2)*

Use this menu to change your PIN. The PIN Check feature must be enabled to use this feature.

Phone lock *(Menu 9.7.3)*

The Phone Lock feature locks the phone from unauthorised use.

When this feature is enabled, you must enter a 4- to 8-digit phone password each time the phone is switched on.

The password is preset to **00000000**. To change the password, use the **Change password** menu.

Change password *(Menu 9.7.4)*

Use this menu to change your phone password.

Privacy *(Menu 9.7.5)*

Use this menu to lock access to images, videos, music files, sounds, messages, or other files in the phone's memory or a memory card.

1. Press [OK/*i*] to select the items to lock.
2. Press <**Save**> to lock the marked items.
3. Enter the phone password and press <**OK**>.

To access a locked item, you need to enter the phone password.

SIM Lock *(Menu 9.7.6)*

The SIM Lock feature allows your phone to work only with the current SIM by assigning a SIM lock code. You must enter the SIM lock code to use a different SIM card.

FDN mode *(Menu 9.7.7)*

If supported by your SIM card, Fixed Dialling Number (FDN) mode restricts your outgoing calls to a limited set of phone numbers. When this feature is enabled, you can make calls only to phone numbers stored on the SIM card.

Change PIN2 *(Menu 9.7.8)*

If supported by your SIM card, use this menu to change your current PIN2.

Memory status *(Menu 9.8)*

Use this menu to check the amount of memory for messages, media items, calendar items, contacts, and Java applications. You can also check the shared memory for MMS, Email, File manager.

Reset settings *(Menu 9.9)*

Use this menu to reset the phone settings, display settings, and sound settings individually. You can also reset all settings in your phone at the same time.

1. Press [OK/*i*] to select the setting categories to be reset.
2. Press <**Reset**> to reset the marked items.
3. Press <**Yes**>.
4. Enter the phone password and press <**OK**>.

> ☑ The password is preset to **00000000**. You can change this password ▶ p. 94

Solve problems

Help and personal needs

To save the time and expense of an unnecessary service call, perform the simple checks in this section before contacting a service professional.

When you switch on your phone, the following messages may appear:

"Insert SIM"

- Be sure that the SIM card is correctly installed.

"Phone lock"

- The automatic locking function has been enabled. You must enter the phone's password before you can use the phone.

"Enter PIN"

- You are using your phone for the first time. You must enter the PIN supplied with the SIM card.
- The PIN check feature is enabled. Every time the phone is switched on, the PIN has to be entered. To disable this feature, use the **PIN check** menu.

"Enter PUK"

- The PIN code has been entered incorrectly three times in succession, and the SIM card is now blocked. Enter the PUK supplied by your service provider.

"No Service," "Network Failure," or "Not Done" displays

- The network connection has been lost. You may be in a weak signal area. Move and try again.
- You are trying to access an option for which you have no subscription with your service provider. Contact the service provider for further details.

You have entered a number but it was not dialled

- Be sure that you have pressed [ ].
- Be sure you have accessed the right cellular network.
- Be sure that you have not set an outgoing call barring option.

Your correspondent cannot reach you

- Be sure your phone is switched on. ([ ] pressed for more than one second.)
- Be sure you are accessing the correct cellular network.
- Be sure that you have not set an incoming call barring option.

Your correspondent cannot hear you speaking

- Be sure that you have switched off the microphone.
- Be sure that you are holding the phone close enough to your mouth. The microphone is located at the bottom of the phone.

The phone starts beeping and "Battery low" flashes on the display

- Your battery is insufficiently charged. Recharge the battery.

The audio quality of the call is poor

- Check the signal strength indicator on the display ( ). The number of bars indicates the signal strength from strong ( ) to weak ( ).

- Try moving the phone slightly or moving closer to a window if you are in a building.

No number is dialled when you re-call a Phonebook entry

- Use the Contact Search feature to ensure the number has been stored correctly.
- Re-store the number, if necessary.

The battery doesn't charge properly or the phone sometimes turns itself off

- Wipe the charging contacts both on the phone and on the battery with a clean soft cloth.

If the above guidelines do not help you to solve the problem, take note of:

- The model and serial numbers of your phone
- Your warranty details
- A clear description of the problem

Then contact your local dealer or Samsung after-sales service.

Health and safety information

Exposure to Radio Frequency (RF) Signals

Certification Information (SAR)

Your wireless phone is a radio transmitter and receiver. It is designed and manufactured not to exceed the exposure limits for radio frequency (RF) energy set by the Federal Communications Commission (FCC) of the U.S. government. These FCC exposure limits are derived from the recommendations of two expert organizations, the National Counsel on Radiation Protection and Measurement (NCRP) and the Institute of Electrical and Electronics Engineers (IEEE). In both cases, the recommendations were developed by scientific and engineering experts drawn from industry, government, and academia after extensive reviews of the scientific literature related to the biological effects of RF energy.

The exposure limit set by the FCC for wireless mobile phones employs a unit of measurement known as the Specific Absorption Rate (SAR). The SAR is a measure of the rate of absorption of RF energy by the human body expressed in units of watts per kilogram (W/kg). The FCC requires wireless phones to comply with a safety limit of 1.6 watts per kilogram (1.6 W/kg). The FCC exposure limit incorporates a substantial margin of safety to give additional protection to the public and to account for any variations in measurements.

SAR tests are conducted using standard operating positions accepted by the FCC with the phone transmitting at its highest certified power level in all tested frequency bands. Although the SAR is determined at the highest certified power level, the actual SAR level of the phone while operating can be well below the maximum value. This is because the phone is designed to operate at multiple power levels so as to use only the power required to reach the network. In general, the closer you are to a wireless base station antenna, the lower the power output.

Before a new model phone is available for sale to the public, it must be tested and certified to the FCC that it does not exceed the limit estabilished by the FCC. Tests are performed in positions and locations(e.g. at

the ear and worn on the body) as required by the FCC.

The highest SAR values for this model phone as reported to the FCC are Head: 0.619 W/Kg, Body-worn: 0.300 W/Kg

For body worn operation, this model phone has been tested and meets the FCC RF exposure guidelines whenused with a Samsung accessory designated for this product or when used with an accessory that contains no metal and that positions the handset a minimum of 1.5 cm from the body

Non-compliance with the above restrictions may result in violation of FCC RF esposure guidelines.

SAR information on this and other model phones can be viewed on-line at www.fcc.gov/oet/fccid. This site uses the phone FCC ID number, A3LSGHP858. Sometimes it may be necessary to remove the battery pack to find the number. Once you have the FCC ID number for a particular phone, follow the instructions on the website and it should provide values for typical or maximum SAR for a particular phone. Additional

product specific SAR information can also be obtained at www.fcc.gov/cgb/sar.

Consumer Information on Wireless Phones

The U.S. Food and Drug Administration (FDA) has published a series of Questions and Answers for consumers relating to radio frequency (RF) exposure from wireless phones. The FDA publication includes the following information:

What kinds of phones are the subject of this update?

The term wireless phone refers here to hand-held wireless phones with built-in antennas, often called “cell,” “mobile,” or “PCS” phones. These types of wireless phones can expose the user to measurable radio frequency energy (RF) because of the short distance between the phone and the user's head. These RF exposures are limited by Federal Communications Commission safety guidelines that were developed with the advice of FDA and other federal health and safety agencies. When the phone is located at greater distances from the user, the exposure to RF is drastically lower because a person's RF exposure decreases rapidly with increasing distance from the source. The so-called “cordless phones,” which have a base unit connected to the telephone wiring in a house, typically operate at far lower power levels, and thus produce RF exposures well within the FCC's compliance limits.

Do wireless phones pose a health hazard?

The available scientific evidence does not show that any health problems are associated with using wireless phones. There is no proof, however, that wireless phones are absolutely safe. Wireless phones emit low levels of radio frequency energy (RF) in the microwave range while being used. They also emit very low levels of RF when in the stand-by mode. Whereas high levels of RF can produce health effects (by heating tissue), exposure to low level RF that does not produce heating effects causes no known adverse health effects. Many studies of low level RF exposures have not found any biological effects. Some studies have suggested that some biological effects may occur, but such findings have not been confirmed by additional research. In some cases, other researchers

have had difficulty in reproducing those studies, or in determining the reasons for inconsistent results.

What is FDA's role concerning the safety of wireless phones?

Under the law, FDA does not review the safety of radiation-emitting consumer products such as wireless phones before they can be sold, as it does with new drugs or medical devices. However, the agency has authority to take action if wireless phones are shown to emit radio frequency energy (RF) at a level that is hazardous to the user. In such a case, FDA could require the manufacturers of wireless phones to notify users of the health hazard and to repair, replace or recall the phones so that the hazard no longer exists.

Although the existing scientific data do not justify FDA regulatory actions, FDA has urged the wireless phone industry to take a number of steps, including the following:

- “Support needed research into possible biological effects of RF of the type emitted by wireless phones;
- “Design wireless phones in a way that minimizes any RF exposure to the user that is not necessary for device function; and
- “Cooperate in providing users of wireless phones with the best possible information on possible effects of wireless phone use on human health.

FDA belongs to an interagency working group of the federal agencies that have responsibility for different aspects of RF safety to ensure coordinated efforts at the federal level. The following agencies belong to this working group:

- “National Institute for Occupational Safety and Health
- “Environmental Protection Agency
- “Federal Communications Commission
- “Occupational Safety and Health Administration
- “National Telecommunications and Information Administration

The National Institutes of Health participates in some interagency working group activities, as well.

FDA shares regulatory responsibilities for wireless phones with the Federal Communications Commission (FCC). All phones that are sold in the United States must comply with FCC safety guidelines that limit RF exposure. FCC relies on FDA and other health agencies for safety questions about wireless phones.

FCC also regulates the base stations that the wireless phone networks rely upon. While these base stations operate at higher power than do the wireless phones themselves, the RF exposures that people get from these base stations are typically thousands of times lower than those they can get from wireless phones. Base stations are thus not the primary subject of the safety questions discussed in this document.

What are the results of the research done already?

The research done thus far has produced conflicting results, and many studies have suffered from flaws in their research methods. Animal experiments investigating the effects of radio frequency energy (RF) exposures characteristic of wireless phones have yielded conflicting results that often cannot be repeated in other laboratories. A few animal studies, however, have suggested that low levels of RF could accelerate the development of cancer in laboratory animals. However, many of the studies that showed increased tumor development used animals that had been genetically engineered or treated with cancer-causing chemicals so as to be pre-disposed to develop cancer in absence of RF exposure. Other studies exposed the animals to RF for up to 22 hours per day. These conditions are not similar to the conditions under which people use wireless phones, so we don't know with certainty what the results of such studies mean for human health.

Three large epidemiology studies have been published since December 2000. Between them, the studies investigated any possible association between the use of wireless phones and primary brain cancer, glioma, meningioma, or acoustic neuroma, tumors of the brain or salivary gland, leukemia, or other cancers. None of the studies demonstrated the existence of any harmful health effects from wireless phones RF exposures. However, none of the studies can answer questions

about long-term exposures, since the average period of phone use in these studies was around three years.

What research is needed to decide whether RF exposure from wireless phones poses a health risk?

A combination of laboratory studies and epidemiological studies of people actually using wireless phones would provide some of the data that are needed. Lifetime animal exposure studies could be completed in a few years. However, very large numbers of animals would be needed to provide reliable proof of a cancer promoting effect if one exists. Epidemiological studies can provide data that is directly applicable to human populations, but ten or more years' follow-up may be needed to provide answers about some health effects, such as cancer. This is because the interval between the time of exposure to a cancer-causing agent and the time tumors develop - if they do - may be many, many years. The interpretation of epidemiological studies is hampered by difficulties in measuring actual RF exposure during day-to-day use of wireless phones. Many factors affect this measurement, such as the angle at which the phone is held, or which model of phone is used.

What is FDA doing to find out more about the possible health effects of wireless phone RF?

FDA is working with the U.S. National Toxicology Program and with groups of investigators around the world to ensure that high priority animal studies are conducted to address important questions about the effects of exposure to radio frequency energy (RF).

FDA has been a leading participant in the World Health Organization international Electromagnetic Fields (EMF) Project since its inception in 1996. An influential result of this work has been the development of a detailed agenda of research needs that has driven the establishment of new research programs around the world. The Project has also helped develop a series of public information documents on EMF issues.

FDA and Cellular Telecommunications & Internet Association (CTIA) have a formal Cooperative Research and Development Agreement (CRADA) to do

research on wireless phone safety. FDA provides the scientific oversight, obtaining input from experts in government, industry, and academic organizations. CTIA-funded research is conducted through contracts to independent investigators. The initial research will include both laboratory studies and studies of wireless phone users. The CRADA will also include a broad assessment of additional research needs in the context of the latest research developments around the world.

What steps can I take to reduce my exposure to radio frequency energy from my wireless phone?

If there is a risk from these products - and at this point we do not know that there is - it is probably very small. But if you are concerned about avoiding even potential risks, you can take a few simple steps to minimize your exposure to radio frequency energy (RF). Since time is a key factor in how much exposure a person receives, reducing the amount of time spent using a wireless phone will reduce RF exposure.

- "If you must conduct extended conversations by wireless phone every day, you could place more distance between your body and the source of the RF, since the exposure level drops off dramatically with distance. For example, you could use a headset and carry the wireless phone away from your body or use a wireless phone connected to a remote antenna.

Again, the scientific data do not demonstrate that wireless phones are harmful. But if you are concerned about the RF exposure from these products, you can use measures like those described above to reduce your RF exposure from wireless phone use.

What about children using wireless phones?

The scientific evidence does not show a danger to users of wireless phones, including children and teenagers. If you want to take steps to lower exposure to radio frequency energy (RF), the measures described above would apply to children and teenagers using wireless phones. Reducing the time of wireless phone use and increasing the distance

between the user and the RF source will reduce RF exposure.

Some groups sponsored by other national governments have advised that children be discouraged from using wireless phones at all. For example, the government in the United Kingdom distributed leaflets containing such a recommendation in December 2000. They noted that no evidence exists that using a wireless phone causes brain tumors or other ill effects. Their recommendation to limit wireless phone use by children was strictly precautionary; it was not based on scientific evidence that any health hazard exists.

Do hands-free kits for wireless phones reduce risks from exposure to RF emissions?

Since there are no known risks from exposure to RF emissions from wireless phones, there is no reason to believe that hands-free kits reduce risks. Hands-free kits can be used with wireless phones for convenience and comfort. These systems reduce the absorption of RF energy in the head because the phone, which is the source of the RF emissions, will not be placed against the head. On the other hand, if the phone is mounted against the waist or other part of the body during use, then that part of the body will absorb more RF energy. Wireless phones marketed in the U.S. are required to meet safety requirements regardless of whether they are used against the head or against the body. Either configuration should result in compliance with the safety limit.

Do wireless phone accessories that claim to shield the head from RF radiation work?

Since there are no known risks from exposure to RF emissions from wireless phones, there is no reason to believe that accessories that claim to shield the head from those emissions reduce risks. Some products that claim to shield the user from RF absorption use special phone cases, while others involve nothing more than a metallic accessory attached to the phone. Studies have shown that these products generally do not work as advertised. Unlike “hand-free” kits, these so-called “shields” may interfere with proper operation of the phone. The phone may be forced to boost its

power to compensate, leading to an increase in RF absorption. In February 2002, the Federal trade Commission (FTC) charged two companies that sold devices that claimed to protect wireless phone users from radiation with making false and unsubstantiated claims. According to FTC, these defendants lacked a reasonable basis to substantiate their claim.

What about wireless phone interference with medical equipment?

Radio frequency energy (RF) from wireless phones can interact with some electronic devices. For this reason, FDA helped develop a detailed test method to measure electromagnetic interference (EMI) of implanted cardiac pacemakers and defibrillators from wireless telephones. This test method is now part of a standard sponsored by the Association for the Advancement of Medical instrumentation (AAMI). The final draft, a joint effort by FDA, medical device manufacturers, and many other groups, was completed in late 2000. This standard will allow manufacturers to ensure that cardiac pacemakers and defibrillators are safe from wireless phone EMI. FDA has tested wireless phones and helped develop a voluntary standard sponsored by the Institute of Electrical and Electronic Engineers (IEEE). This standard specifies test methods and performance requirements for hearing aids and wireless phones so that no interference occurs when a person uses a compatible phone and a compatible hearing aid at the same time. This standard was approved by the IEEE in 2000.

FDA continues to monitor the use of wireless phones for possible interactions with other medical devices. Should harmful interference be found to occur, FDA will conduct testing to assess the interference and work to resolve the problem.

Additional information on the safety of RF exposures from various sources can be obtained from the following organizations:

- FCC RF Safety Program:
  http://www.fcc.gov/oet/rfsafety/
- Environmental Protection Agency (EPA):
  http://www.epa.gov/radiation/

- Occupational Safety and Health Administration's (OSHA):

  http://www.osha.gov/SLTC/radiofrequencyradiation/index.html
- National institute for Occupational Safety and Health (NIOSH):

  http://www.cdc.gov/niosh/emfpg.html
- World health Organization (WHO):

  http://www.who.int/peh-emf/
- International Commission on Non-Ionizing Radiation Protection:

  http://www.icnirp.de
- National Radiation Protection Board (UK):

  http://www.nrpb.org.uk
- Updated 4/3/2002: US food and Drug Administration

  http://www.fda.gov/cellphones

Road Safety

Your wireless phone gives you the powerful ability to communicate by voice, almost anywhere, anytime. But an important responsibility accompanies the benefits of wireless phones, one that every user must uphold.

When driving a car, driving is your first responsibility. When using your wireless phone behind the wheel of a car, practice good common sense and remember the following tips:

1. Get to know your wireless phone and its features, such as speed dial and redial. If available, these features help you to place your call without taking your attention off the road.
2. When available, use a hands-free device. If possible, add an additional layer of convenience and safety to your wireless phone with one of the many hands free accessories available today.
3. Position your wireless phone within easy reach. Be able to access your wireless phone without removing your eyes from the road. If you get an

incoming call at an inconvenient time, let your voice mail answer it for you.

4. Let the person you are speaking with know you are driving; if necessary, suspend the call in heavy traffic or hazardous weather conditions. Rain, sleet, snow, ice and even heavy traffic can be hazardous.
5. Do not take notes or look up phone numbers while driving. Jotting down a “to do” list or flipping through your address book takes attention away from your primary responsibility, driving safely.
6. Dial sensibly and assess the traffic; if possible, place calls when you are not moving or before pulling into traffic. Try to plan calls when your car will be stationary. If you need to make a call while moving, dial only a few numbers, check the road and your mirrors, then continue.
7. Do not engage in stressful or emotional conversations that may be distracting. Make people you are talking with aware you are driving and suspend conversations that have the potential to divert your attention from the road.
8. Use your wireless phone to call for help. Dial 9-1-1 or other local emergency number in the case of fire, traffic accident or medical emergencies. Remember, it is a free call on your wireless phone!
9. Use your wireless phone to help others in emergencies. If you see an auto accident, crime in progress or other serious emergency where lives are in danger, call 9-1-1 or other local emergency number, as you would want others to do for you.
10. Call roadside assistance or a special non-emergency wireless assistance number when necessary. If you see a broken-down vehicle posing no serious hazard, a broken traffic signal, a minor traffic accident where no one appears injured, or a vehicle you know to be stolen, call roadside assistance or other special non-emergency number.

“The wireless industry reminds you to use your phone safely when driving.”

For more information, please call 1-888-901-SAFE, or visit our web-site www.wow-com.com

Provided by the Cellular Telecommunications & Internet Association

Operating Environment

Remember to follow any special regulations in force in any area and always switch your phone off whenever it is forbidden to use it, or when it may cause interference or danger. When connecting the phone or any accessory to another device, read its user's guide for detailed safety instructions. Do not connect incompatible products.

As with other mobile radio transmitting equipment, users are advised that for the satisfactory operation of the equipment and for the safety of personnel, it is recommended that the equipment should only be used in the normal operating position (held to your ear with the antenna pointing over your shoulder).

Using Your Phone Near Other Electronic Devices

Most modern electronic equipment is shielded from radio frequency (RF) signals. However, certain electronic equipment may not be shielded against the RF signals from your wireless phone. Consult the manufacturer to discuss alternatives.

Pacemakers

Pacemaker manufacturers recommend that a minimum distance of 15 cm (6 inches) be maintained between a wireless phone and a pacemaker to avoid potential interference with the pacemaker.

These recommendations are consistent with the independent research and recommendations of Wireless Technology Research.

Persons with pacemakers:

- should always keep the phone more than 15 cm (6 inches) from their pacemaker when the phone is switched on.
- should not carry the phone in a breast pocket.

- should use the ear opposite the pacemaker to minimize potential interference.

If you have any reason to suspect that interference is taking place, switch your phone off immediately.

Hearing Aids

Some digital wireless phones may interfere with some hearing aids. In the event of such interference, you may wish to consult your hearing aid manufacturer to discuss alternatives.

Other Medical Devices

If you use any other personal medical devices, consult the manufacturer of your device to determine if it is adequately shielded from external RF energy. Your physician may be able to assist you in obtaining this information. Switch your phone off in health care facilities when any regulations posted in these areas instruct you to do so. Hospitals or health care facilities may be using equipment that could be sensitive to external RF energy.

Vehicles

RF signals may affect improperly installed or inadequately shielded electronic systems in motor vehicles. Check with the manufacturer or its representative regarding your vehicle. You should also consult the manufacturer of any equipment that has been added to your vehicle.

Posted Facilities

Switch your phone off in any facility where posted notices require you to do so.

Potentially Explosive Environments

Switch your phone off when in any area with a potentially explosive atmosphere and obey all signs and instructions. Sparks in such areas could cause an explosion or fire resulting in bodily injury or even death.

Users are advised to switch the phone off while at a refueling point (service station). Users are reminded of the need to observe restrictions on the use of radio equipment in fuel depots (fuel storage and distribution

areas), chemical plants or where blasting operations are in progress.

Areas with a potentially explosive atmosphere are often but not always clearly marked. They include below deck on boats, chemical transfer or storage facilities, vehicles using liquefied petroleum gas (such as propane or butane), areas where the air contains chemicals or particles, such as grain, dust or metal powders, and any other area where you would normally be advised to turn off your vehicle engine.

Emergency Calls

This phone, like any wireless phone, operates using radio signals, wireless and landline networks as well as user programmed functions, which cannot guarantee connection in all conditions. Therefore, you should never rely solely on any wireless phone for essential communications (medical emergencies, for example).

Remember, to make or receive any calls the phone must be switched on and in a service area with adequate signal strength. Emergency calls may not be possible on all wireless phone networks or when certain network services and/or phone features are in use. Check with local service providers.

To make an emergency call:

1. If the phone is not on, switch it on.
2. Key in the emergency number for your present location (for example, 911 or other official emergency number). Emergency numbers vary by location.
3. Press .

If certain features are in use (call barring, for example), you may first need to deactivate those features before you can make an emergency call. Consult this document and your local cellular service provider.

When making an emergency call, remember to give all the necessary information as accurately as possible. Remember that your phone may be the only means of communication at the scene of an accident; do not cut off the call until given permission to do so.

Restricting Children's access to your Phone

Your phone is not a toy. Children should not be allowed to play with it because they could hurt themselves and others, damage the phone or make calls that increase your phone bill.

FCC Notice and Cautions

FCC Notice

☑ This device complies with Part 15 of the FCC Rules. Operation is subject to the following two conditions: (1) this device may not cause harmful interference, and (2) this device must accept any interference received, including interference that may cause undesired operation.

The phone may cause TV or radio interference if used in close proximity to receiving equipment. The FCC can require you to stop using the phone if such interference cannot be eliminated.

Vehicles using liquefied petroleum gas (such as propane or butane) must comply with the National Fire Protection Standard (NFPA-58). For a copy of this standard, contact the National Fire Protection Association, One Battery march Park, Quincy, MA 02269, Attn: Publication Sales Division.

Cautions

Changes or modifications made in the radio phone, not expressly approved by Samsung, will void the user's authority to operate the equipment.

Only use approved batteries, antennas and chargers. The use of any unauthorized accessories may be dangerous and void the phone warranty if said accessories cause damage or a defect to the phone.

Although your phone is quite sturdy, it is a complex piece of equipment and can be broken. Avoid dropping, hitting, bending or sitting on it.

Other Important Safety Information

- Only qualified personnel should service the phone or install the phone in a vehicle. Faulty installation or service may be dangerous and may invalidate any warranty applicable to the device.
- Check regularly that all wireless phone equipment in your vehicle is mounted and operating properly.
- Do not store or carry flammable liquids, gases or explosive materials in the same compartment as the phone, its parts or accessories.
- For vehicles equipped with an air bag, remember that an air bag inflates with great force. Do not place objects, including both installed or portable wireless equipment in the area over the air bag or in the air bag deployment area. If wireless equipment is improperly installed and the air bag inflates, serious injury could result.
- Switch your phone off before boarding an aircraft. The use of wireless phone in aircraft is illegal and may be dangerous to the aircraft's operation.
- Failure to observe these instructions may lead to the suspension or denial of telephone services to the offender, or legal action, or both.

Product Performance

Getting the Most Out of Your Signal Reception

The quality of each call you make or receive depends on the signal strength in your area. Your phone informs you of the current signal strength by displaying a number of bars next to the signal strength icon. The more bars displayed, the stronger the signal.

If you're inside a building, being near a window may give you better reception.

Understanding the Power Save Feature

If your phone is unable to find a signal after 15 minutes of searching, a Power Save feature is automatically activated. If your phone is active, it periodically rechecks service availability or you can check it yourself by pressing any key.

Anytime the Power Save feature is activated, a message displays on the screen. When a signal is found, your phone returns to standby mode.

Understanding How Your Phone Operates

Your phone is basically a radio transmitter and receiver. When it's turned on, it receives and transmits radio frequency (RF) signals. When you use your phone, the system handling your call controls the power level. This power can range from 0.006 watts to 0.2 watts in digital mode.

Maintaining Your Phone's Peak Performance

For the best care of your phone, only authorized personnel should service your phone and accessories. Faulty service may void the warranty.

There are several simple guidelines to operating your phone properly and maintaining safe, satisfactory service.

- Hold the phone with the antenna raised, fully-extended and over your shoulder.
- Try not to hold, bend or twist the phone's antenna.
- Don't use the phone if the antenna is damaged.
- Speak directly into the phone's receiver.
- Avoid exposing your phone and accessories to rain or liquid spills. If your phone does get wet, immediately turn the power off and remove the battery. If it is inoperable, call Customer Care for service.

Availability of Various Features/Ring Tones

Many services and features are network dependent and may require additional subscription and/or usage charges. Not all features are available for purchase or use in all areas. Downloadable Ring Tones may be available at an additional cost. Other conditions and restrictions may apply. See your service provider for additional information.

Battery Standby and Talk Time

Standby and talk times will vary depending on phone usage patterns and conditions. Battery power

consumption depends on factors such as network configuration, signal strength, operating temperature, features selected, frequency of calls, and voice, data, and other application usage patterns.

Battery Precautions

- Never use any charger or battery that is damaged in any way.
- Use the battery only for its intended purpose.
- If you use the phone near the network's base station, it uses less power; talk and standby time are greatly affected by the signal strength on the cellular network and the parameters set by the network operator.
- Battery charging time depends on the remaining battery charge and the type of battery and charger used. The battery can be charged and discharged hundreds of times, but it will gradually wear out. When the operation time (talk time and standby time) is noticeably shorter than normal, it is time to buy a new battery.
- If left unused, a fully charged battery will discharge itself over time.
- Use only Samsung-approved batteries and recharge your battery only with Samsung-approved chargers. When a charger is not in use, disconnect it from the power source. Do not leave the battery connected to a charger for more than a week, since overcharging may shorten its life.
- Extreme temperatures will affect the charging capacity of your battery: it may require cooling or warming first.
- Do not leave the battery in hot or cold places, such as in a car in summer or winter conditions, as you will reduce the capacity and lifetime of the battery. Always try to keep the battery at room temperature. A phone with a hot or cold battery may temporarily not work, even when the battery is fully charged. Li-ion batteries are particularly affected by temperatures below 0 °C (32 °F).
- Do not short-circuit the battery. Accidental short-circuiting can occur when a metallic object (coin, clip or pen) causes a direct connection between the

+ and - terminals of the battery (metal strips on the battery), for example when you carry a spare battery in a pocket or bag. Short-circuiting the terminals may damage the battery or the object causing the short-circuiting.

- Dispose of used batteries in accordance with local regulations. In some areas, the disposal of batteries in household or business trash may be prohibited. For safe disposal options for Li-Ion batteries, contact your nearest Samsung authorized service center. Always recycle. Do not dispose of batteries in a fire.

Care and Maintenance

Your phone is a product of superior design and craftsmanship and should be treated with care. The suggestions below will help you fulfill any warranty obligations and allow you to enjoy this product for many years.

- Keep the phone and all its parts and accessories out of the reach of small children.
- Keep the phone dry. Precipitation, humidity and liquids contain minerals that will corrode electronic circuits.
- Do not use the phone with a wet hand. Doing so may cause an electric shock to you or damage to the phone.
- Do not use or store the phone in dusty, dirty areas, as its moving parts may be damaged.
- Do not store the phone in hot areas. High temperatures can shorten the life of electronic devices, damage batteries, and warp or melt certain plastics.
- Do not store the phone in cold areas. When the phone warms up to its normal operating temperature, moisture can form inside the phone, which may damage the phone's electronic circuit boards.
- Do not drop, knock or shake the phone. Rough handling can break internal circuit boards.
- Do not use harsh chemicals, cleaning solvents or strong detergents to clean the phone. Wipe it with

a soft cloth slightly dampened in a mild soap-and-water solution.

- Do not paint the phone. Paint can clog the device's moving parts and prevent proper operation.
- Do not put the phone in or on heating devices, such as a microwave oven, a stove or a radiator. The phone may explode when overheated.
- When the phone or battery gets wet, the label indicating water damage inside the phone changes color. In this case, phone repairs are no longer guaranteed by the manufacturer's warranty, even if the warranty for your phone has not expired.
- If your phone has a flash or light, do not use it too close to the eyes of people or animals. This may cause damage to their eyes.
- Use only the supplied or an approved replacement antenna. Unauthorized antennas or modified accessories may damage the phone and violate regulations governing radio devices.
- If the phone, battery, charger or any accessory is not working properly, take it to your nearest qualified service facility. The personnel there will assist you, and if necessary, arrange for service.