# Annex 3 Photo documentation

## Picture no. 1

Measurement System DASY 3

**Picture no. 2**

DUT - front view

**Picture no. 3**

DUT - front view (open)

**Picture no. 4**

DUT - rear view (slim battery)

## Picture no. 5

DUT - side view (slim battery)

## Picture no. 6

DUT - rear view (standard battery)

## Picture no. 7

DUT - side view (standard battery)

**Picture no. 8**

DUT - rear view (open)

**Picture no. 9**

slim battery - front side

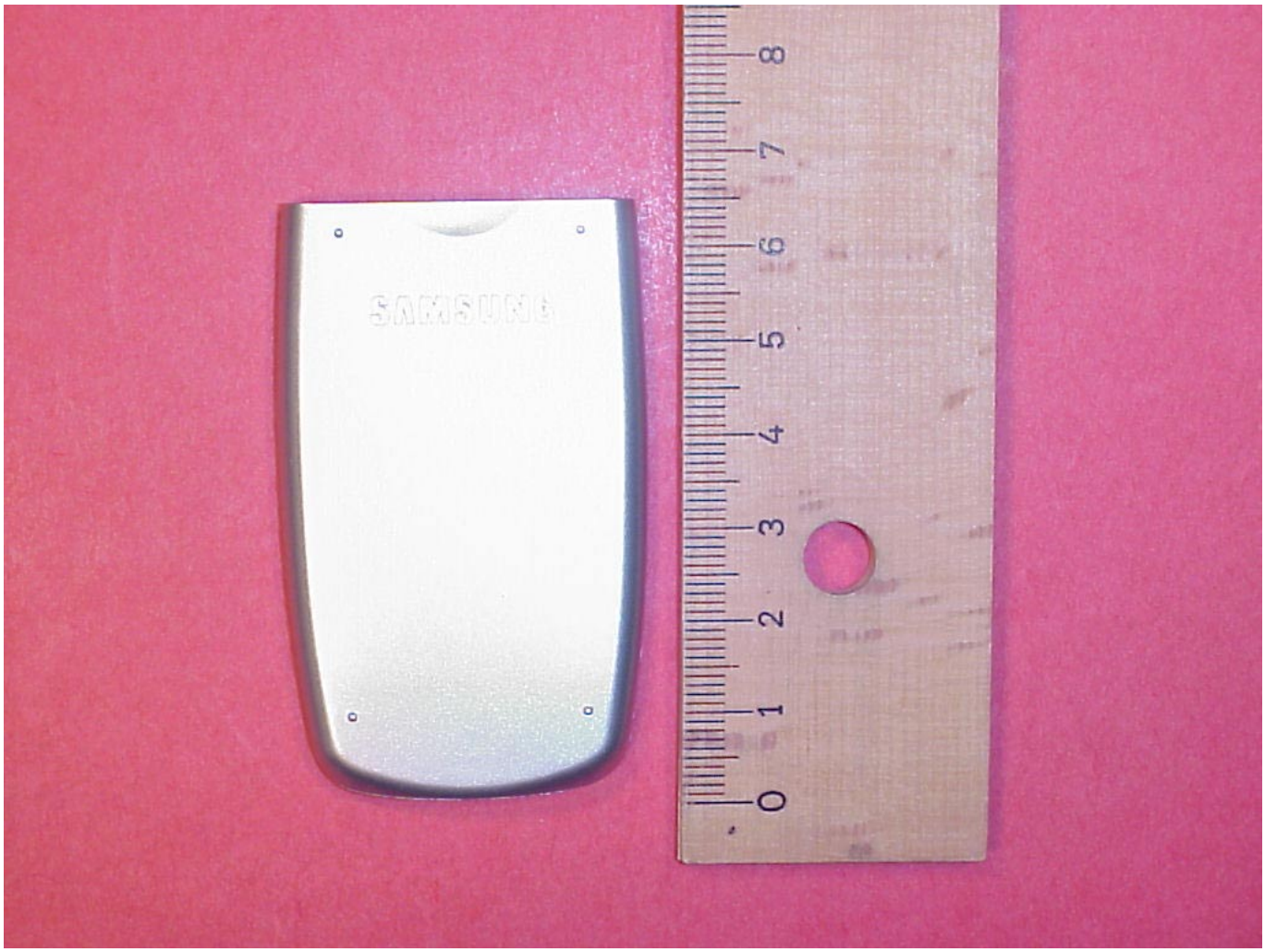

**Picture no. 10**

slim battery - rear side

**Picture no. 11**

standard battery - front side

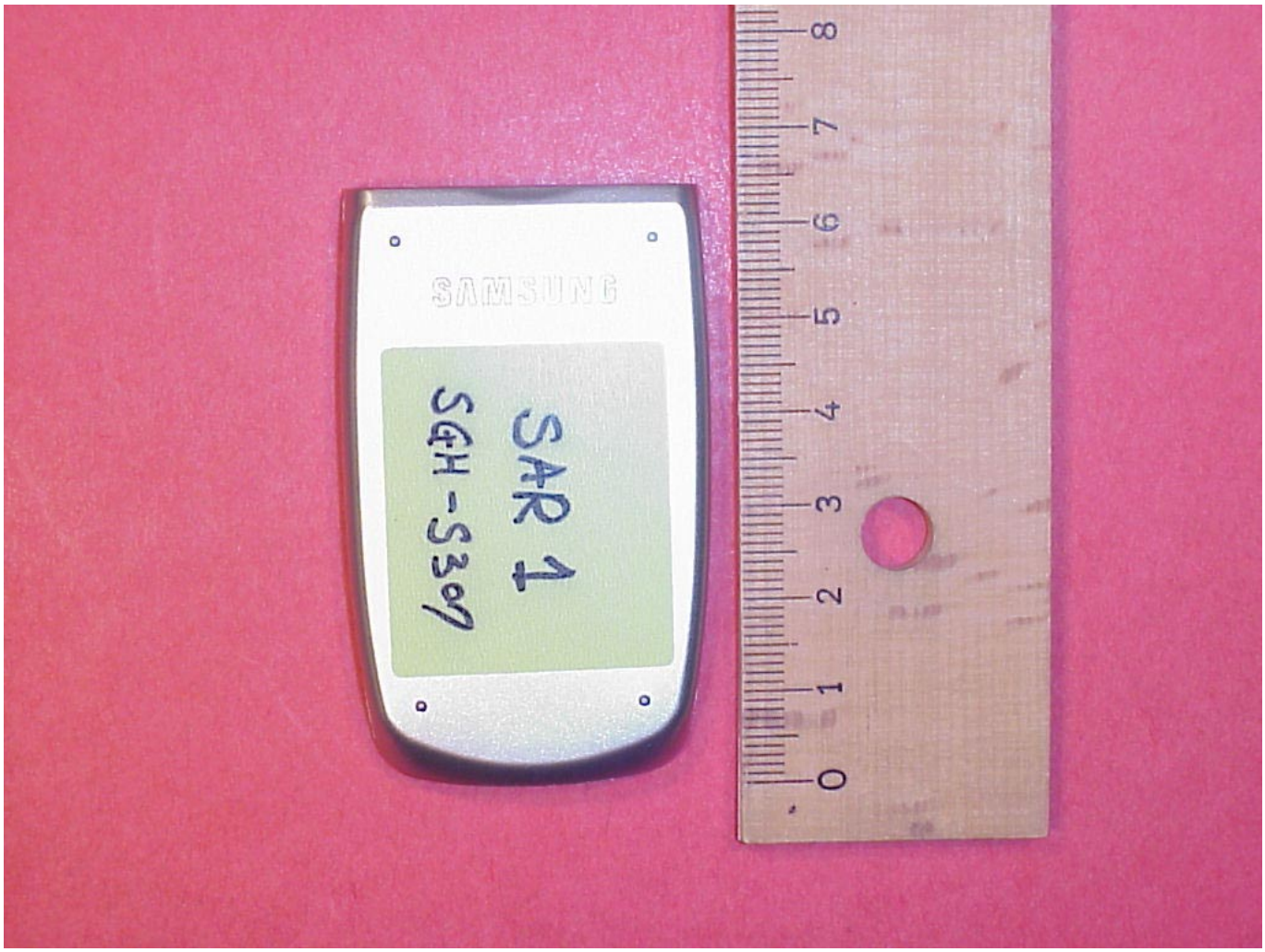

## Picture no. 12

standard battery - rear side

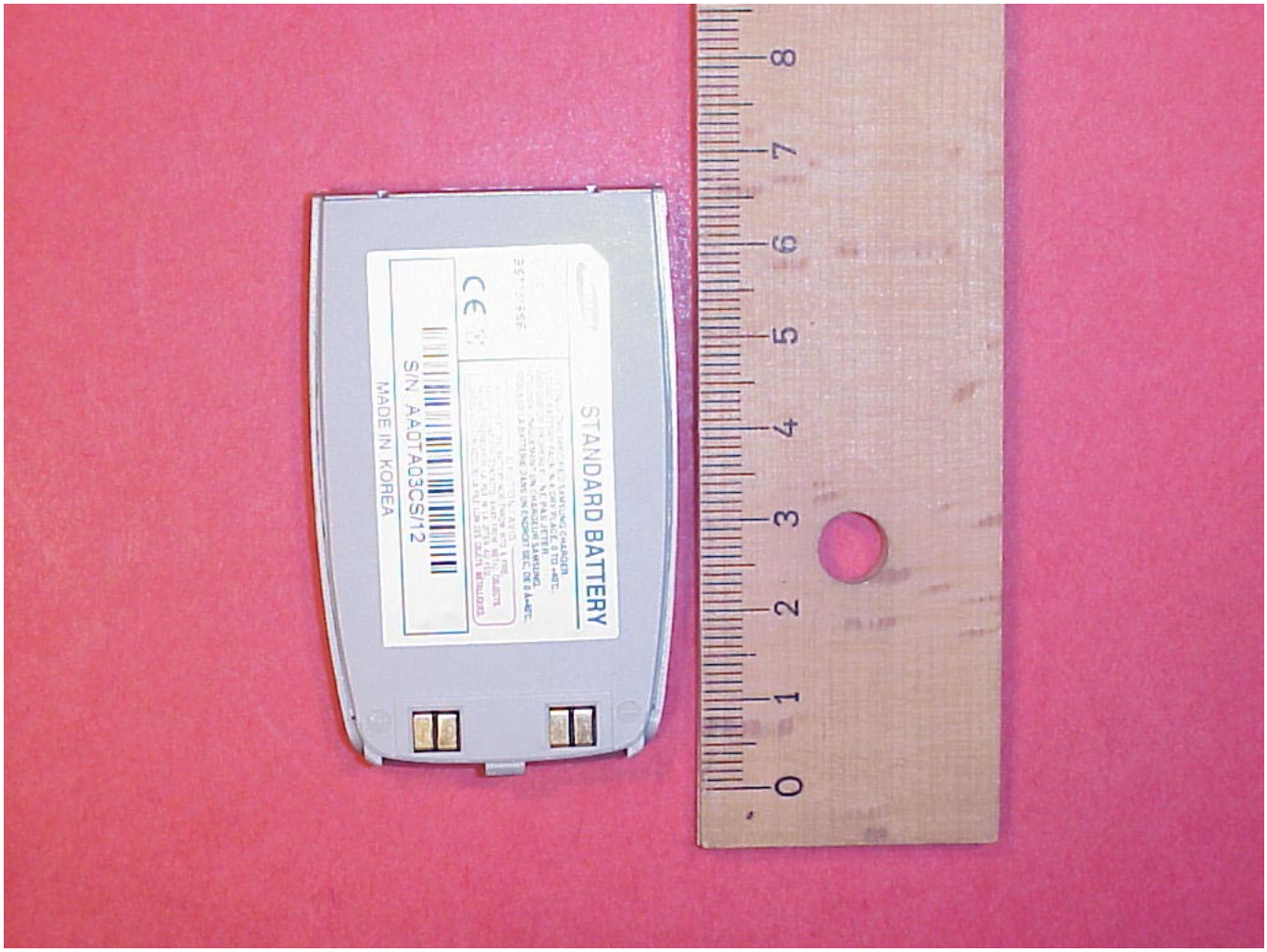

## Picture no. 13

headset 1 (wire type)

## Picture no. 14

headset 2 (necklace type)

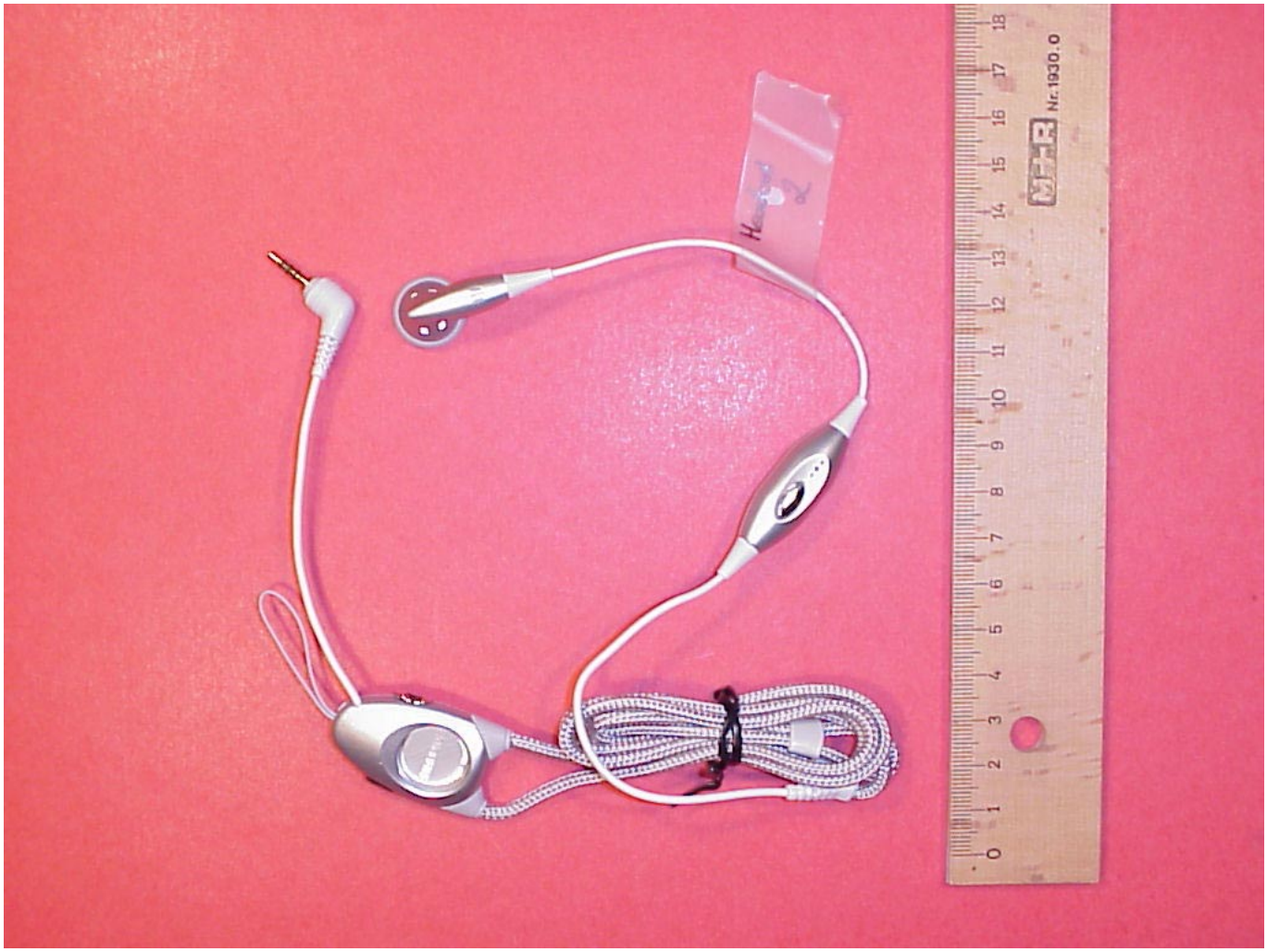

**Picture no. 15**

test position left hand touched

**Picture no. 16**

test position left hand touched

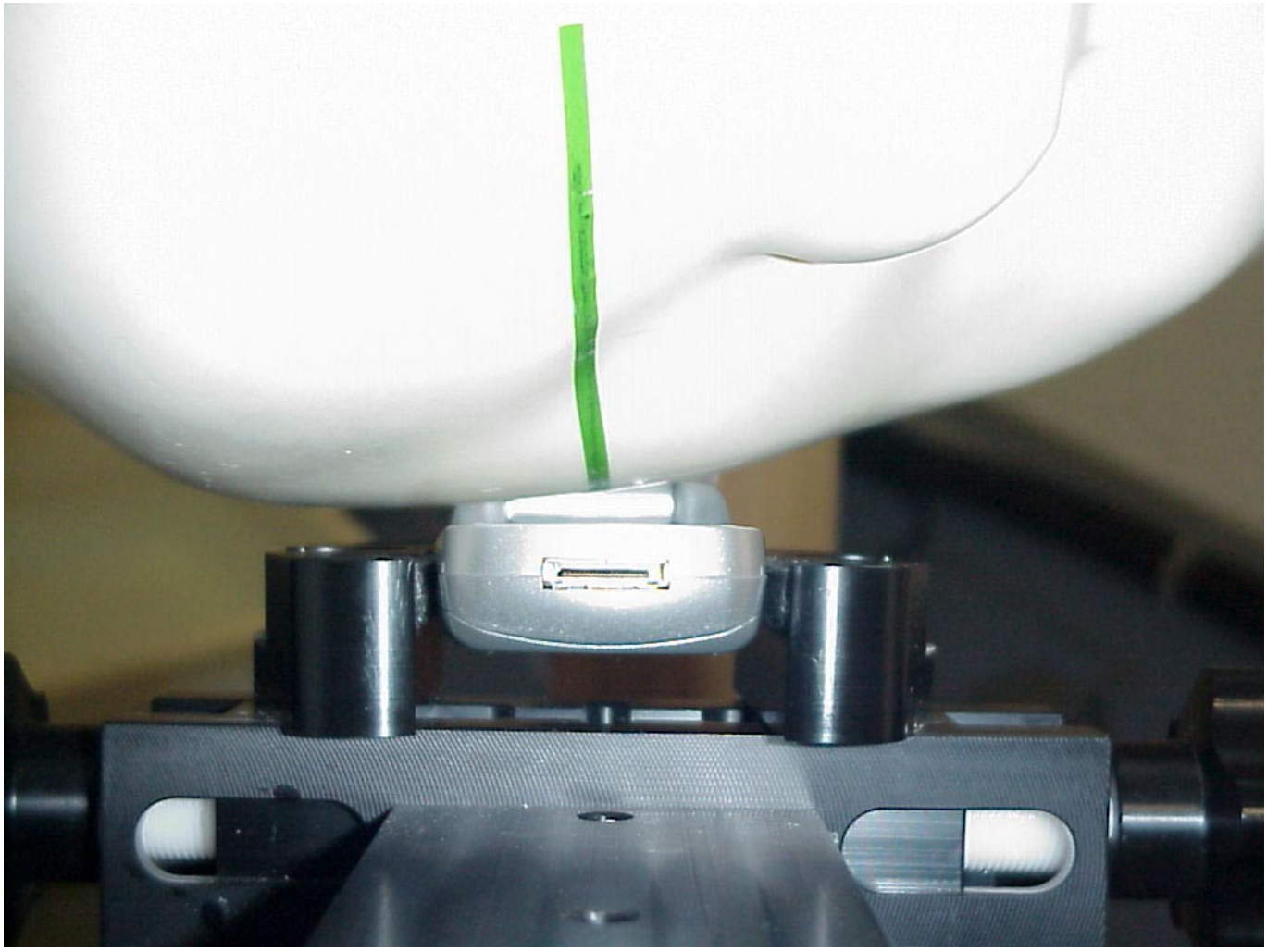

**Picture no. 17**

test position left hand tilted 15°

**Picture no. 18**

test position left hand tilted 15°

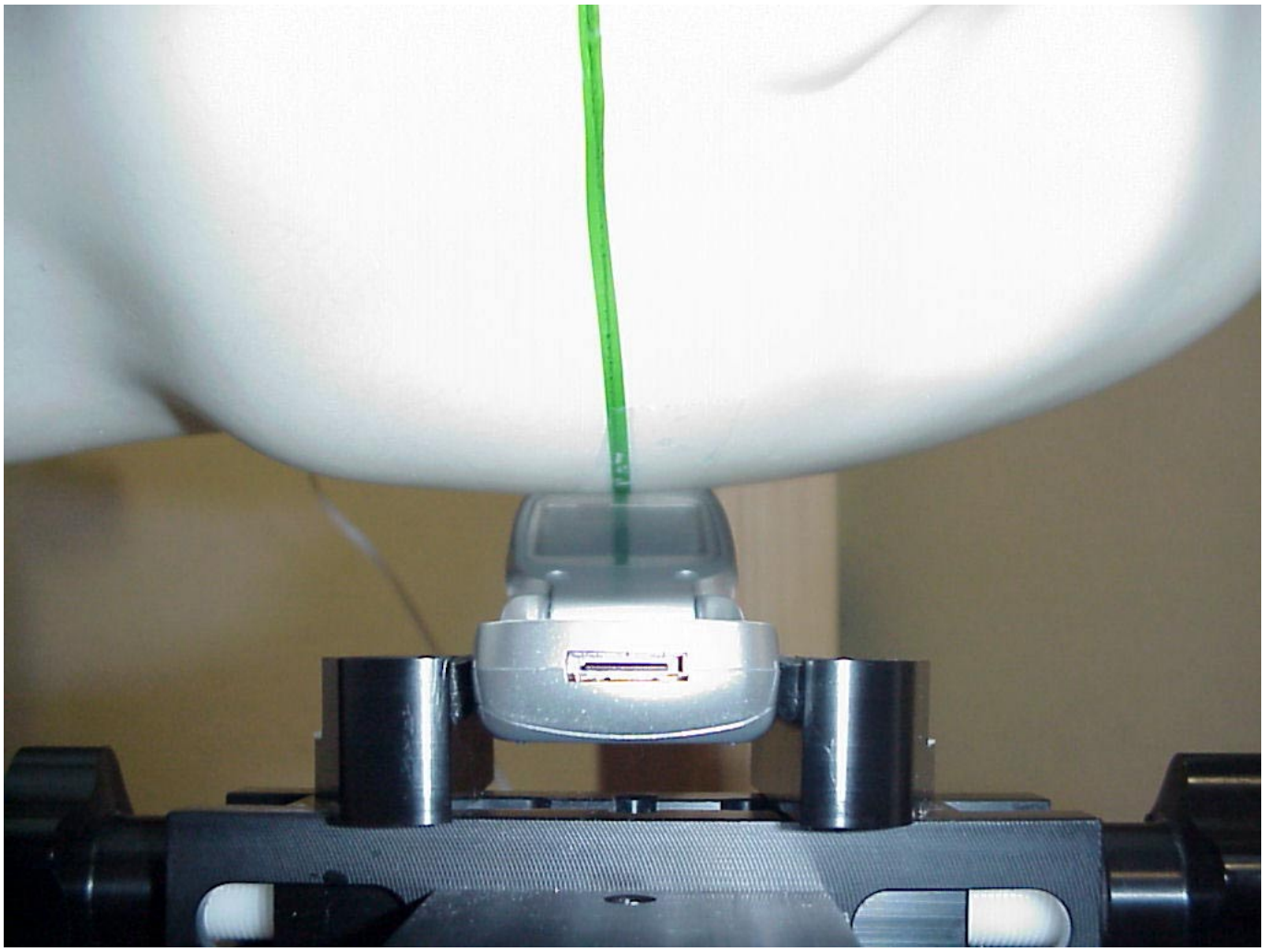

**Picture no. 19**

test position right hand touched

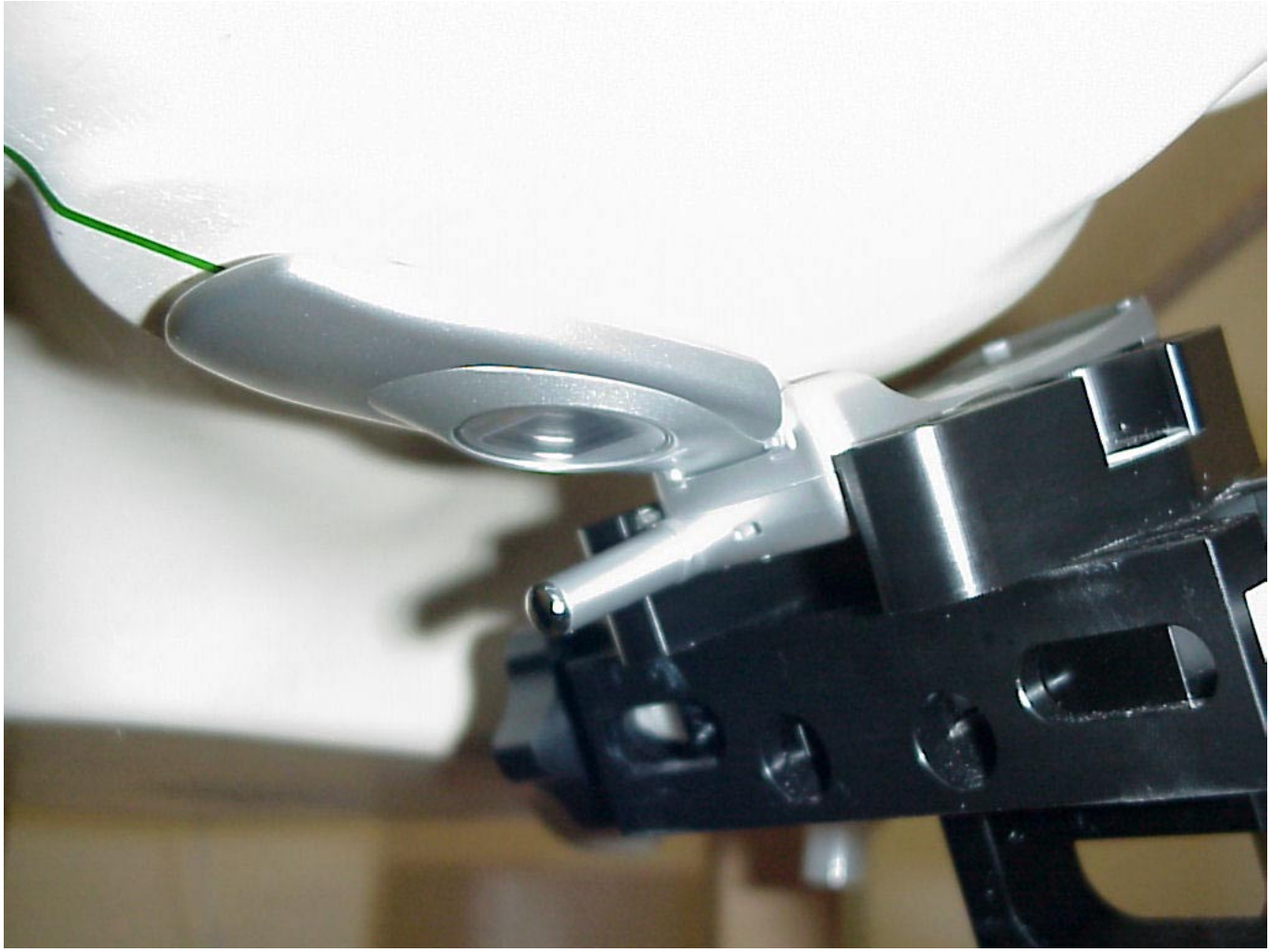

**Picture no. 20**

test position right hand touched

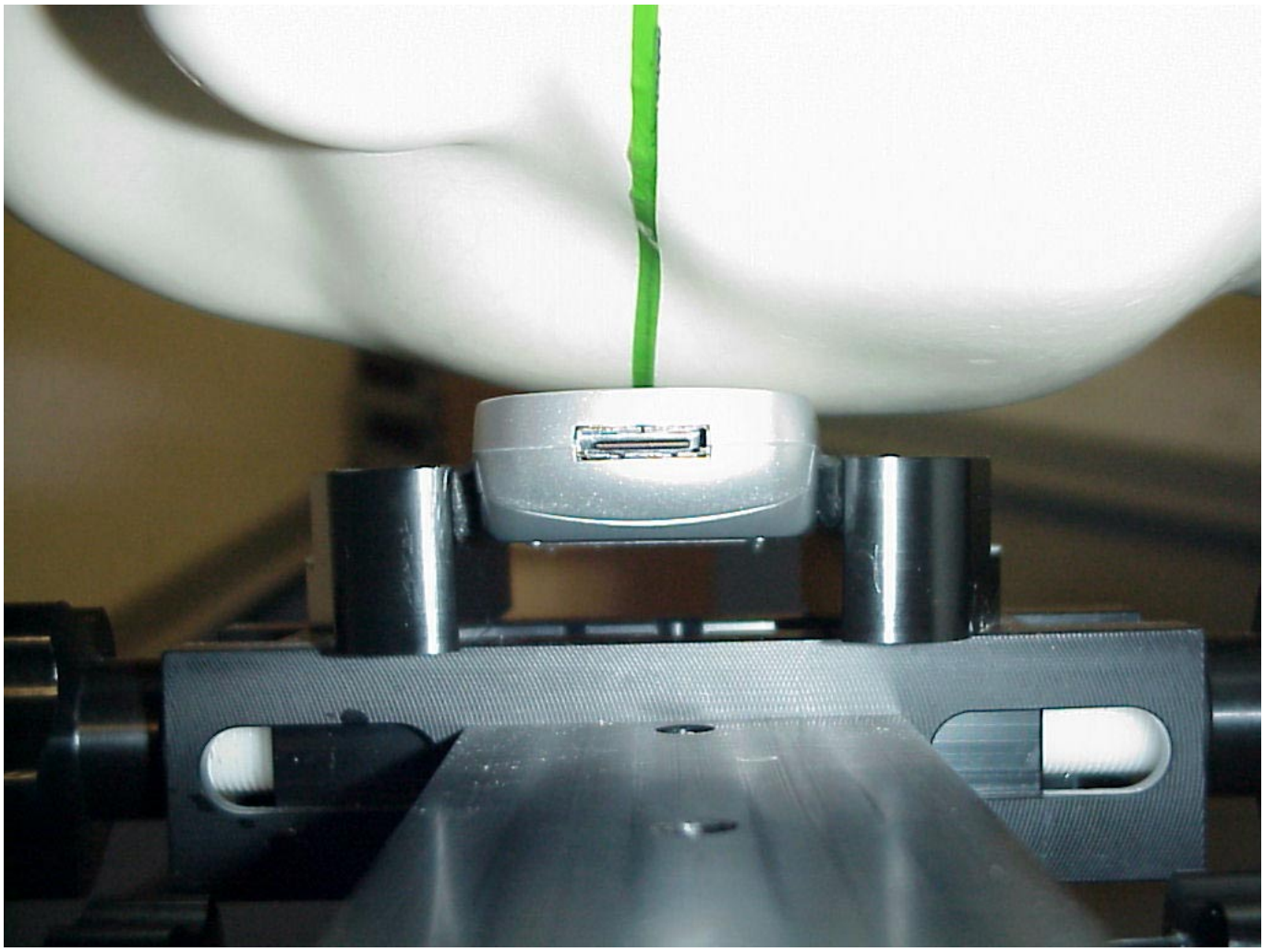

**Picture no. 21**

test position right hand tilted 15°

**Picture no. 22**

test position left hand tilted 15°

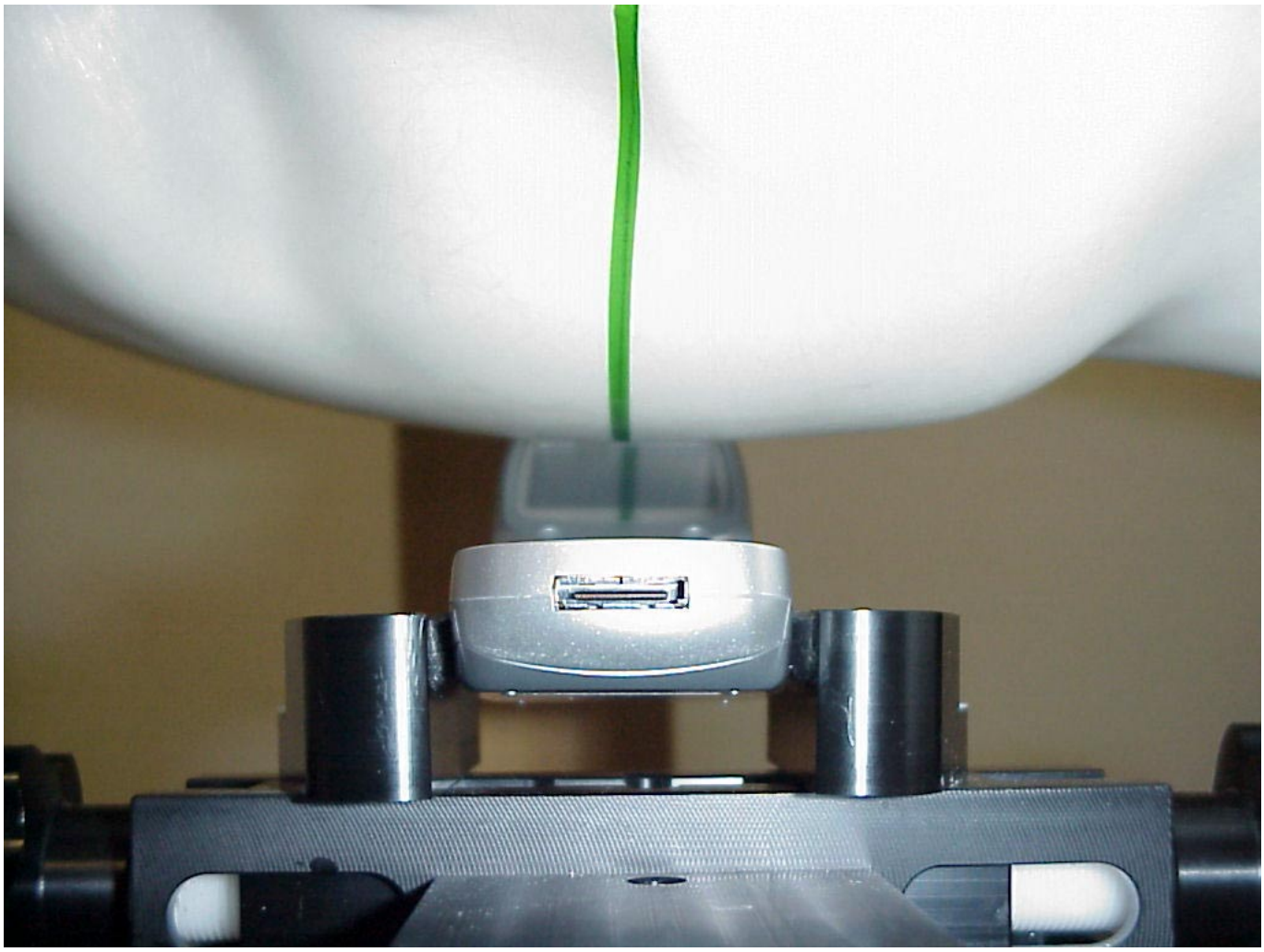

**Picture no. 23**

test position body-worn front side with headset 1 (distance to SAM 15mm)

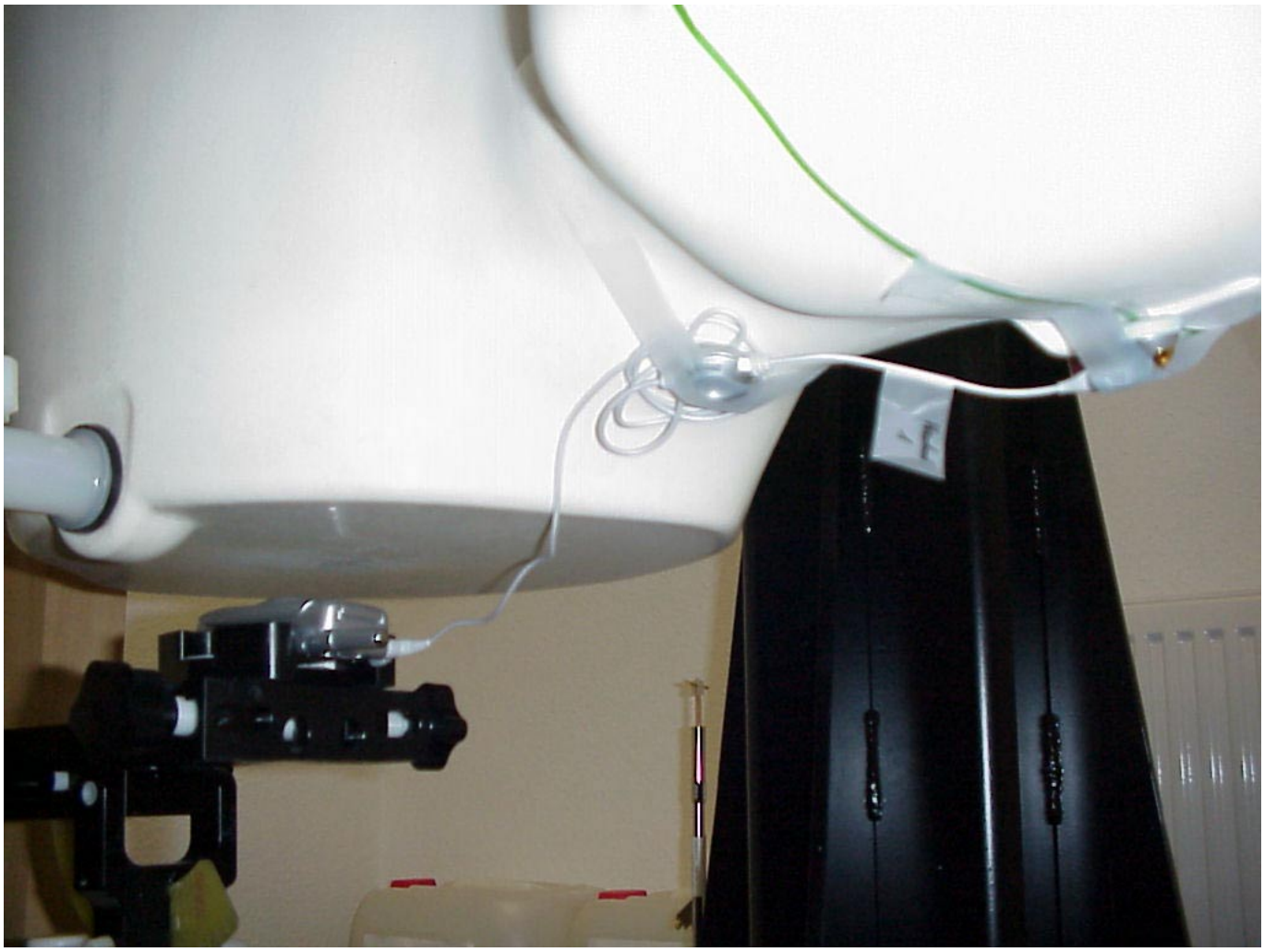

**Picture no. 24**

test position body-worn front side with headset 1 (distance to SAM 15mm)

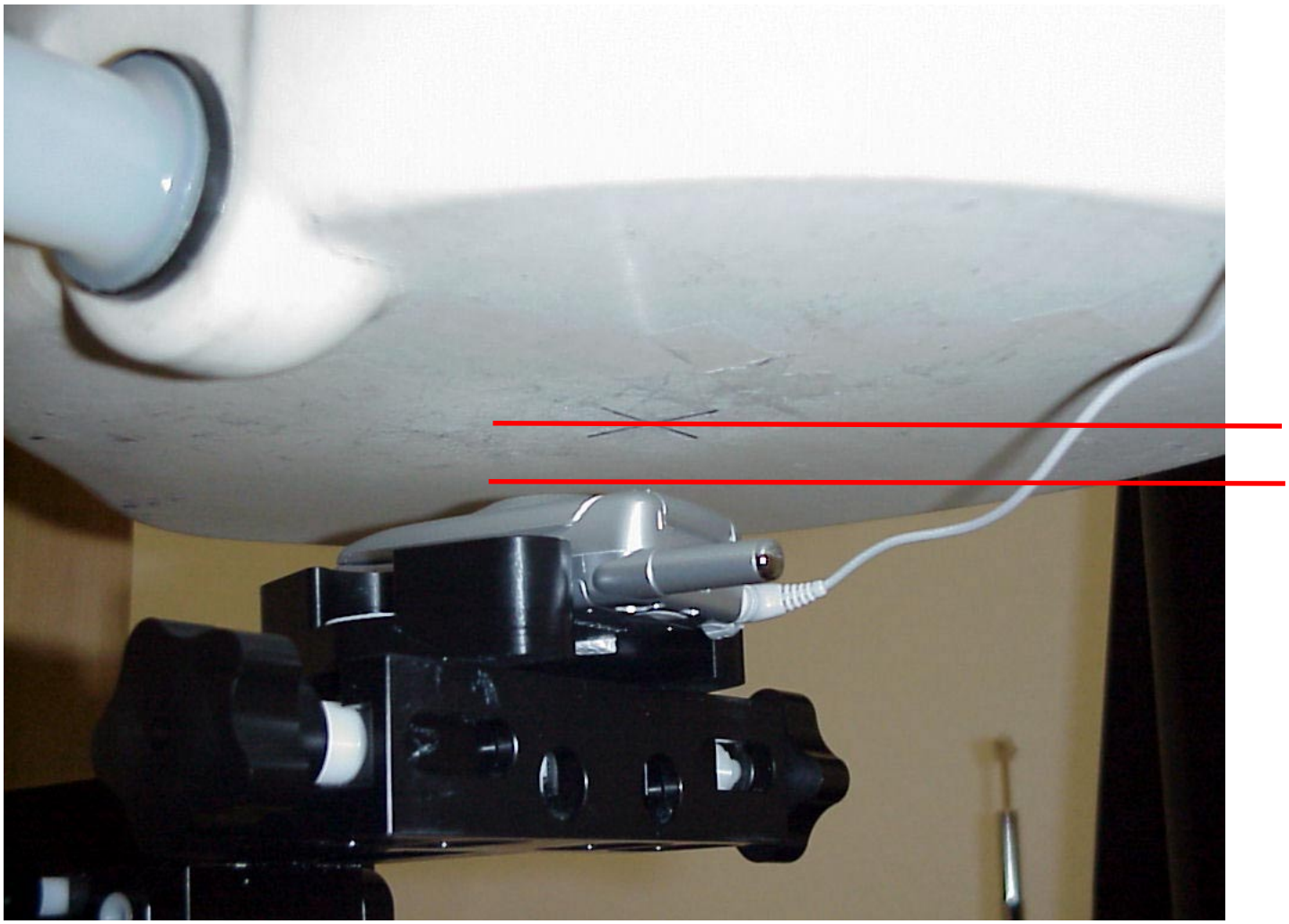

**Picture no. 25**

test position body-worn front side with headset 2 (distance to SAM 15mm)

**Picture no. 26**

test position body-worn front side with headset 2 (distance to SAM 15mm)

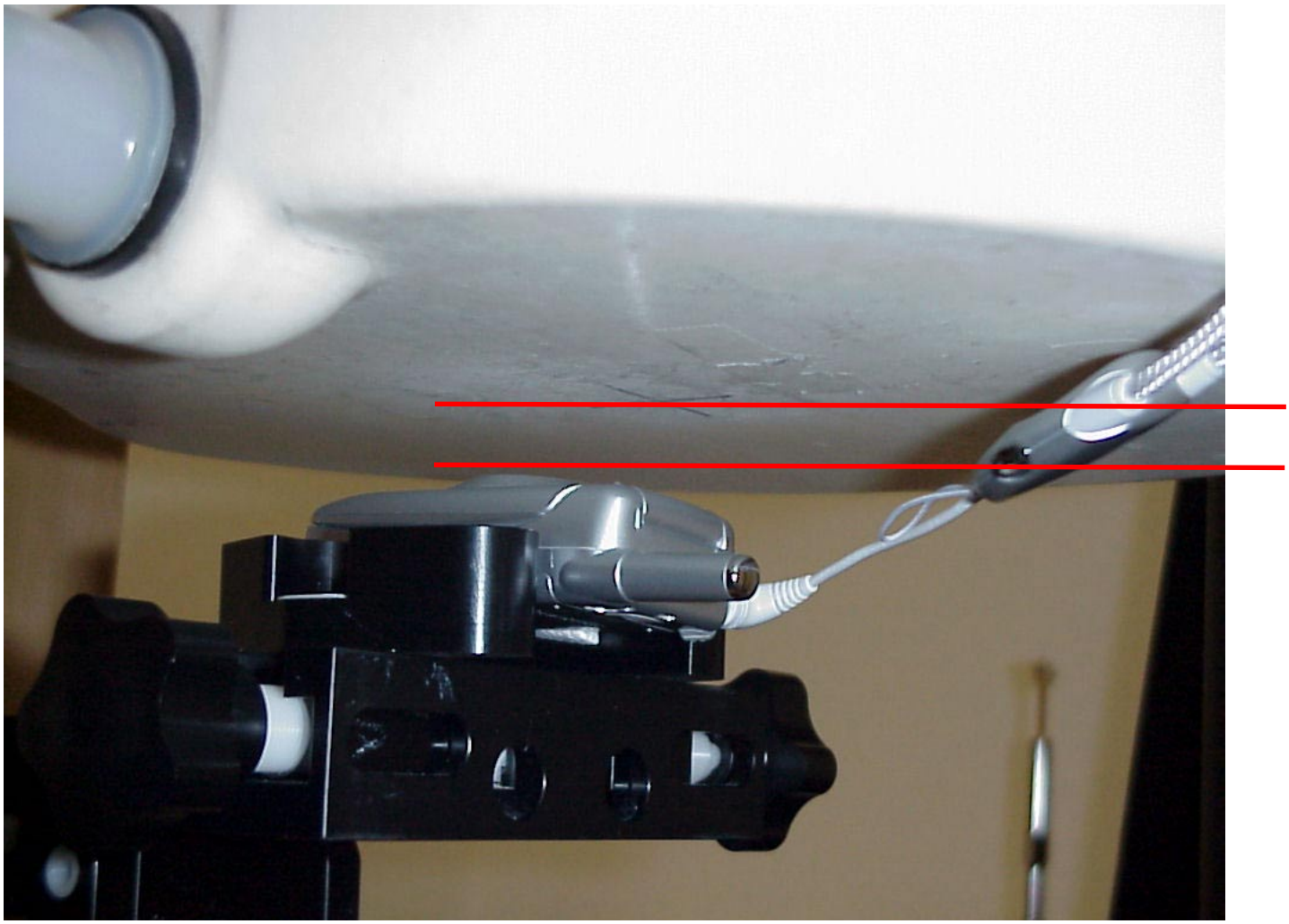

**Picture no. 27**

test position body-worn rear side with headset 1 (distance to SAM 15mm)

**Picture no. 28**

test position body-worn rear side with headset 1 (distance to SAM 15mm)

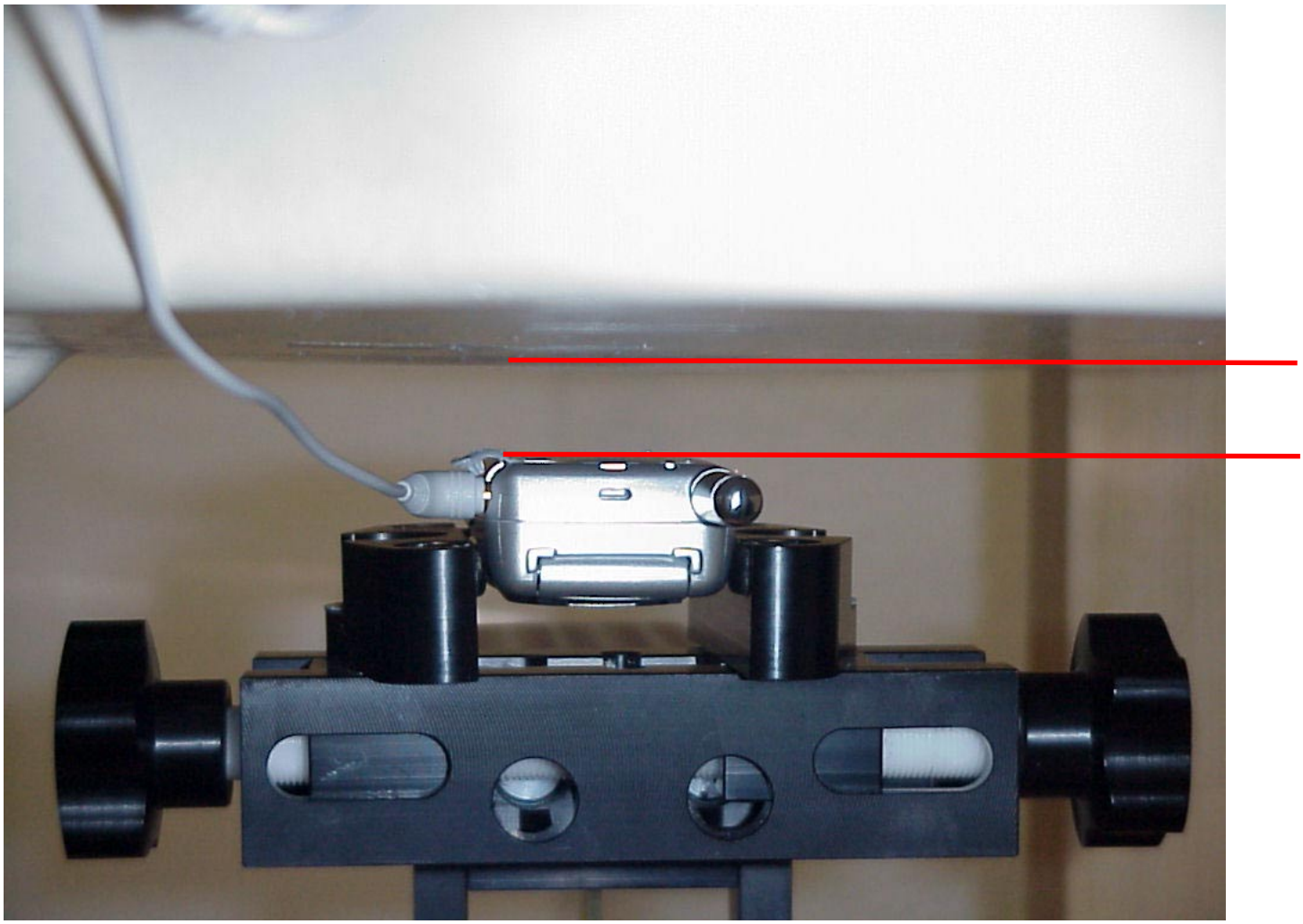

**Picture no. 29**

test position body-worn rear side with headset 2 (distance to SAM 15mm)

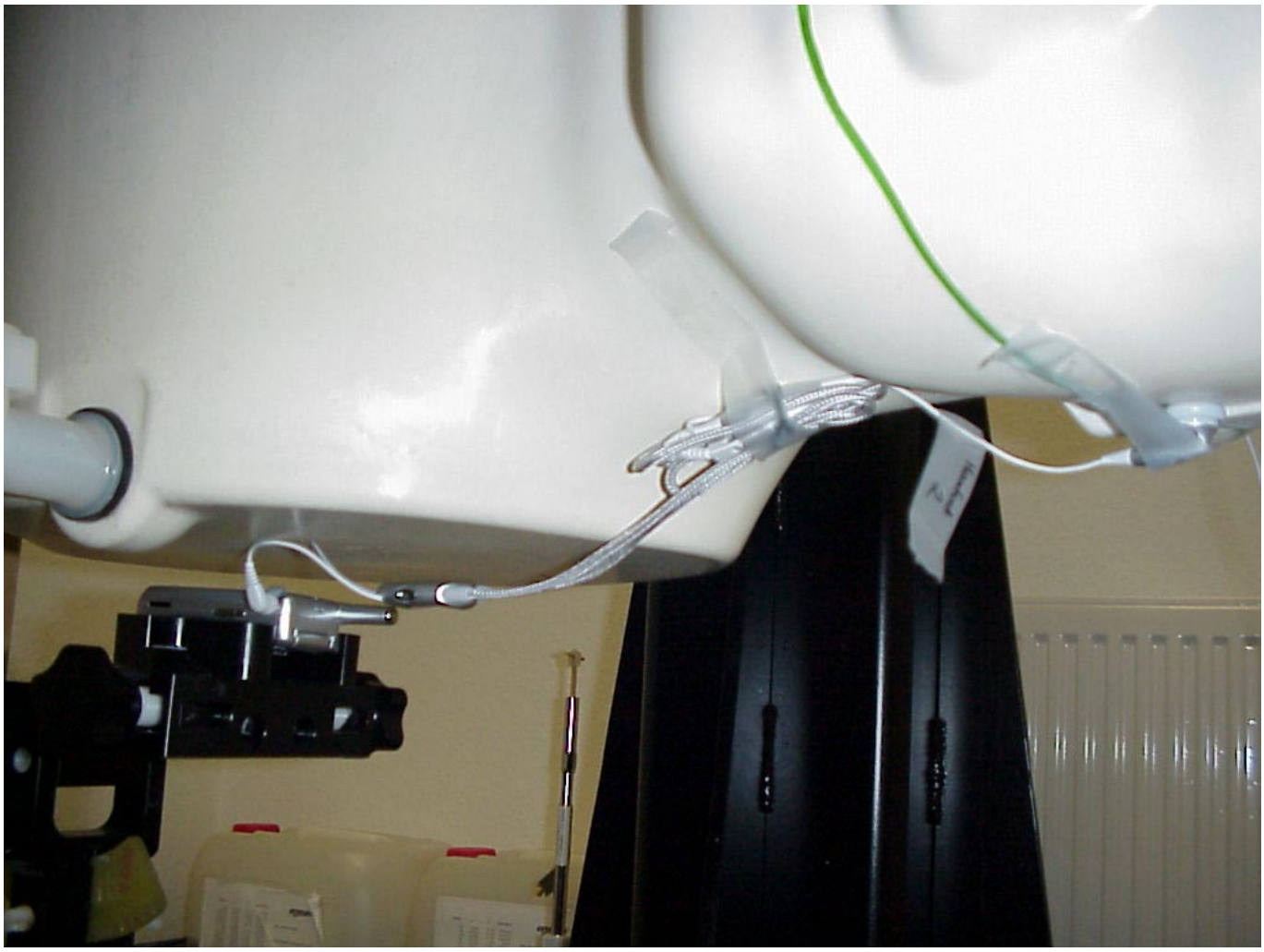

**Picture no. 30**

test position body-worn rear side with headset 2 (distance to SAM 15mm)

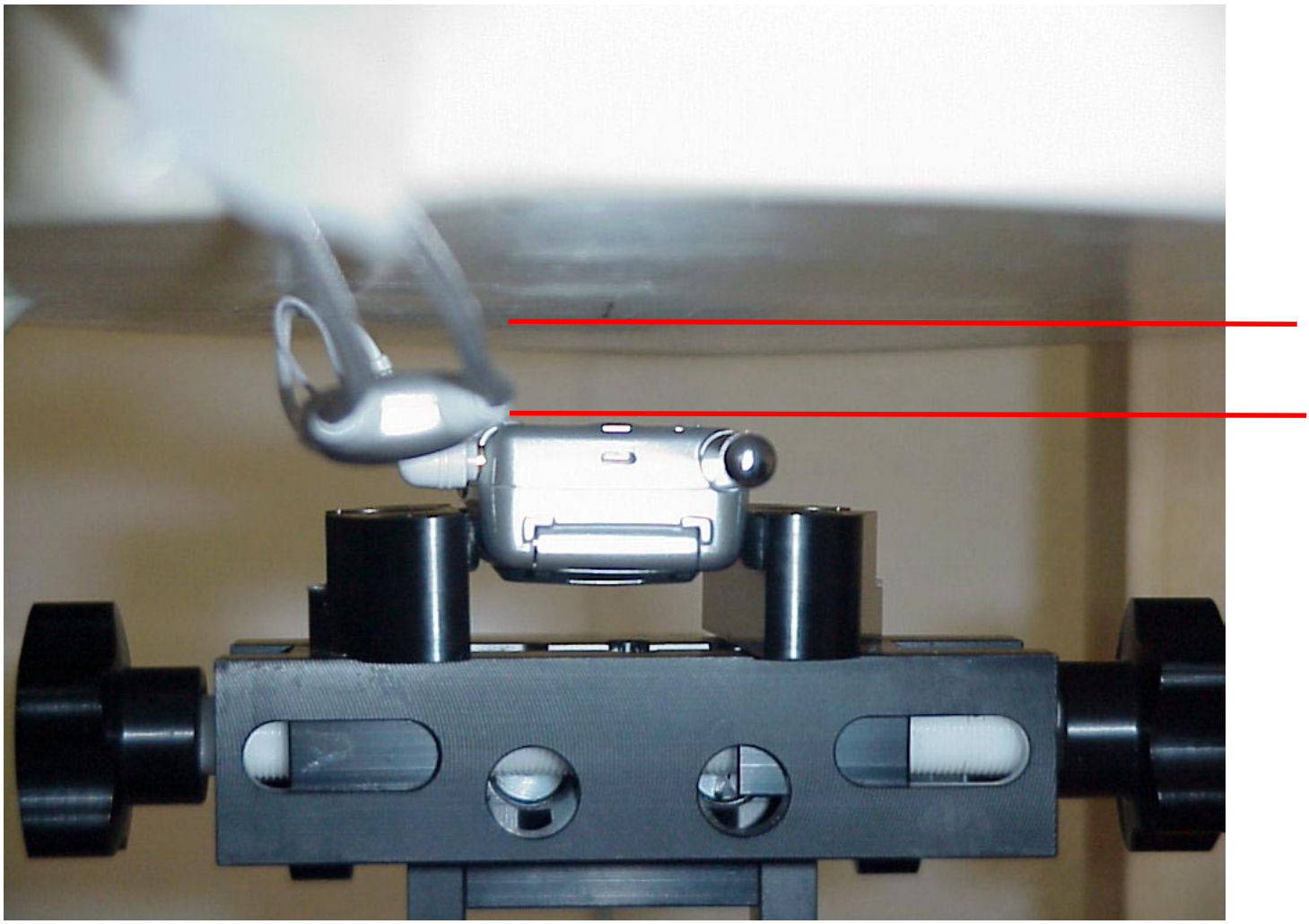

**Picture no. 31**

depth of tissue simulating liquid - head 835 MHz

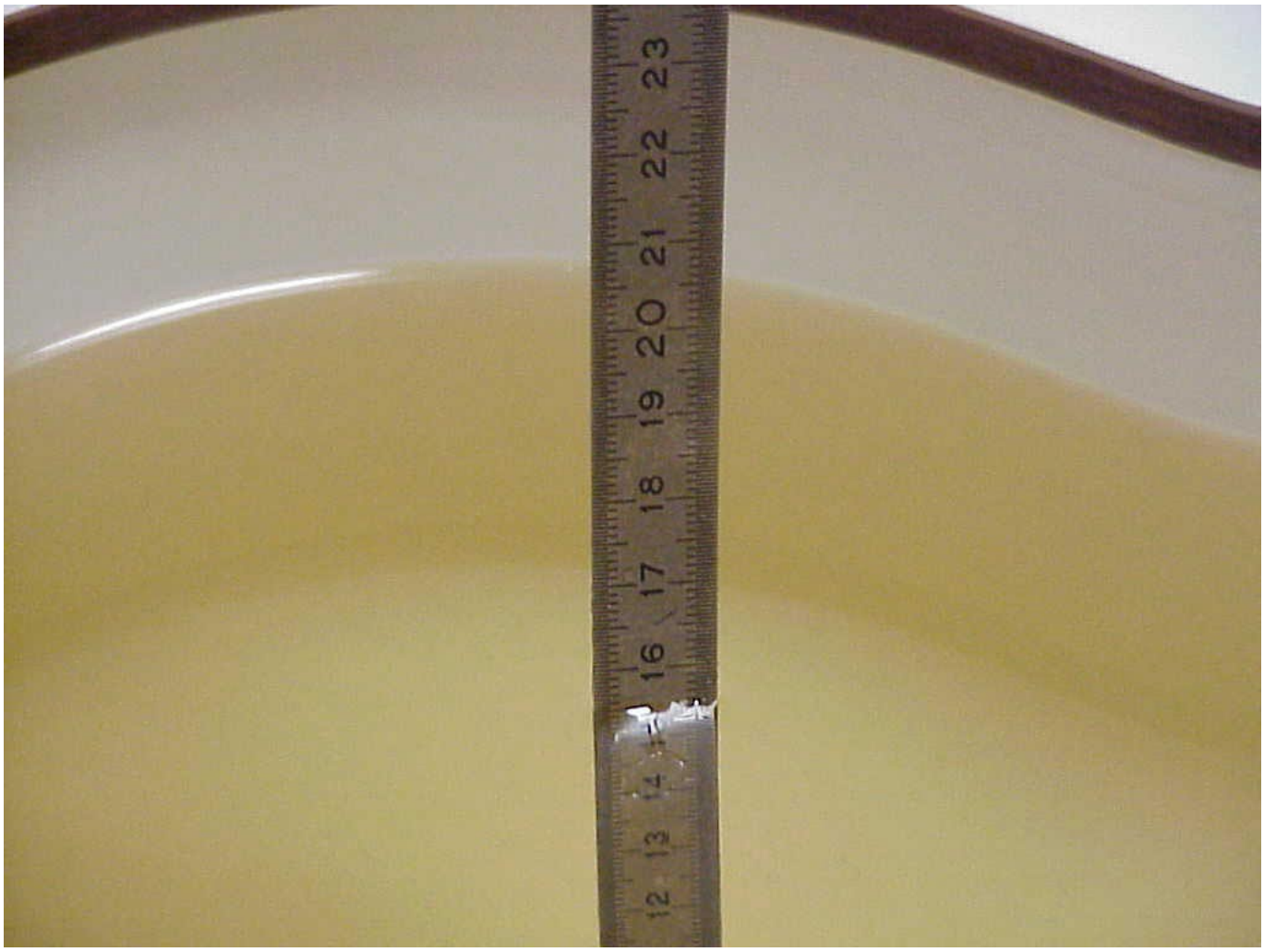

**Picture no. 32**

depth of tissue simulating liquid - head 1900 MHz

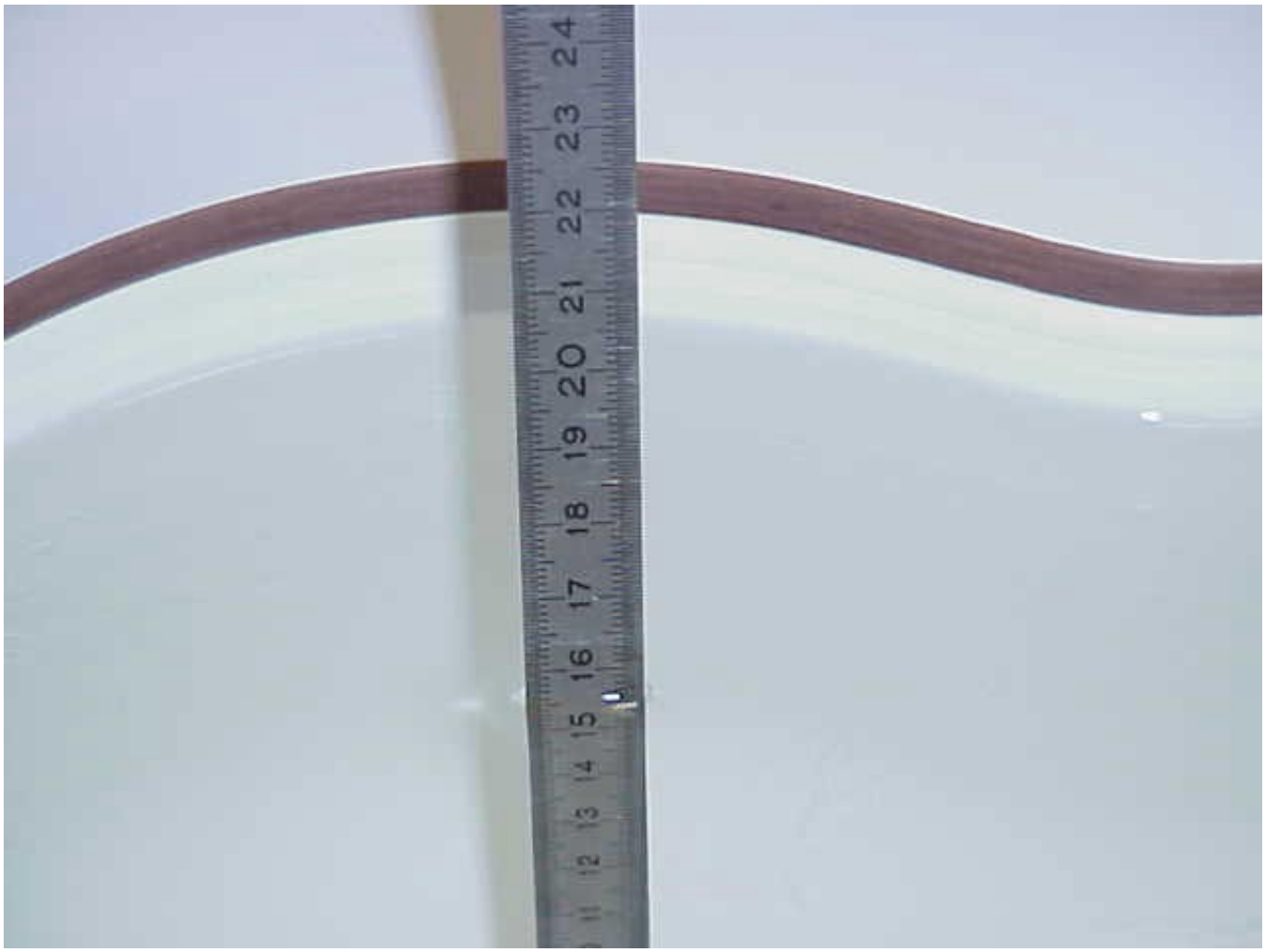

**Picture no. 33**

depth of tissue simulating liquid - body 835 MHz

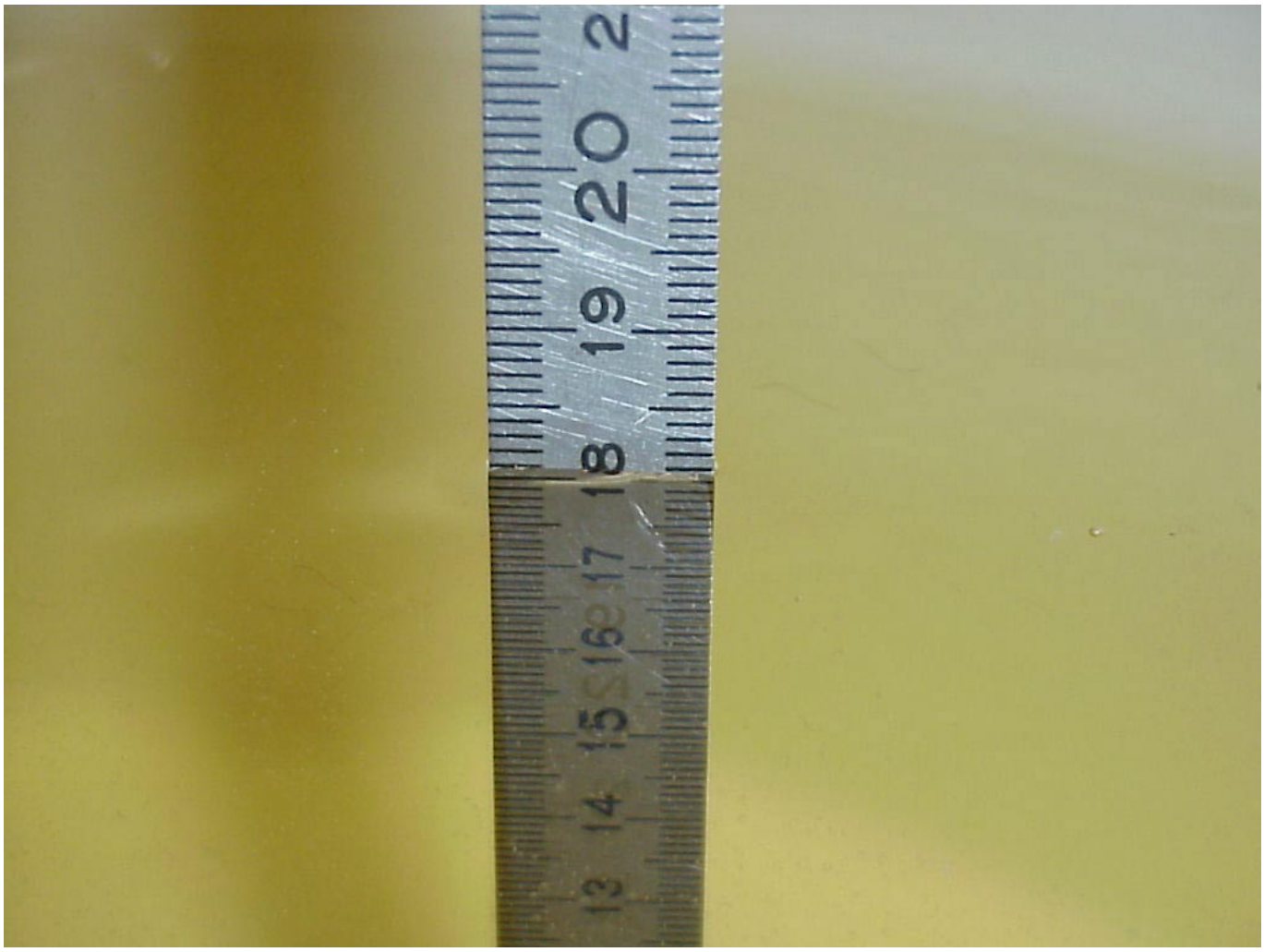

**Picture no. 34**

depth of tissue simulating liquid - body 1900 MHz

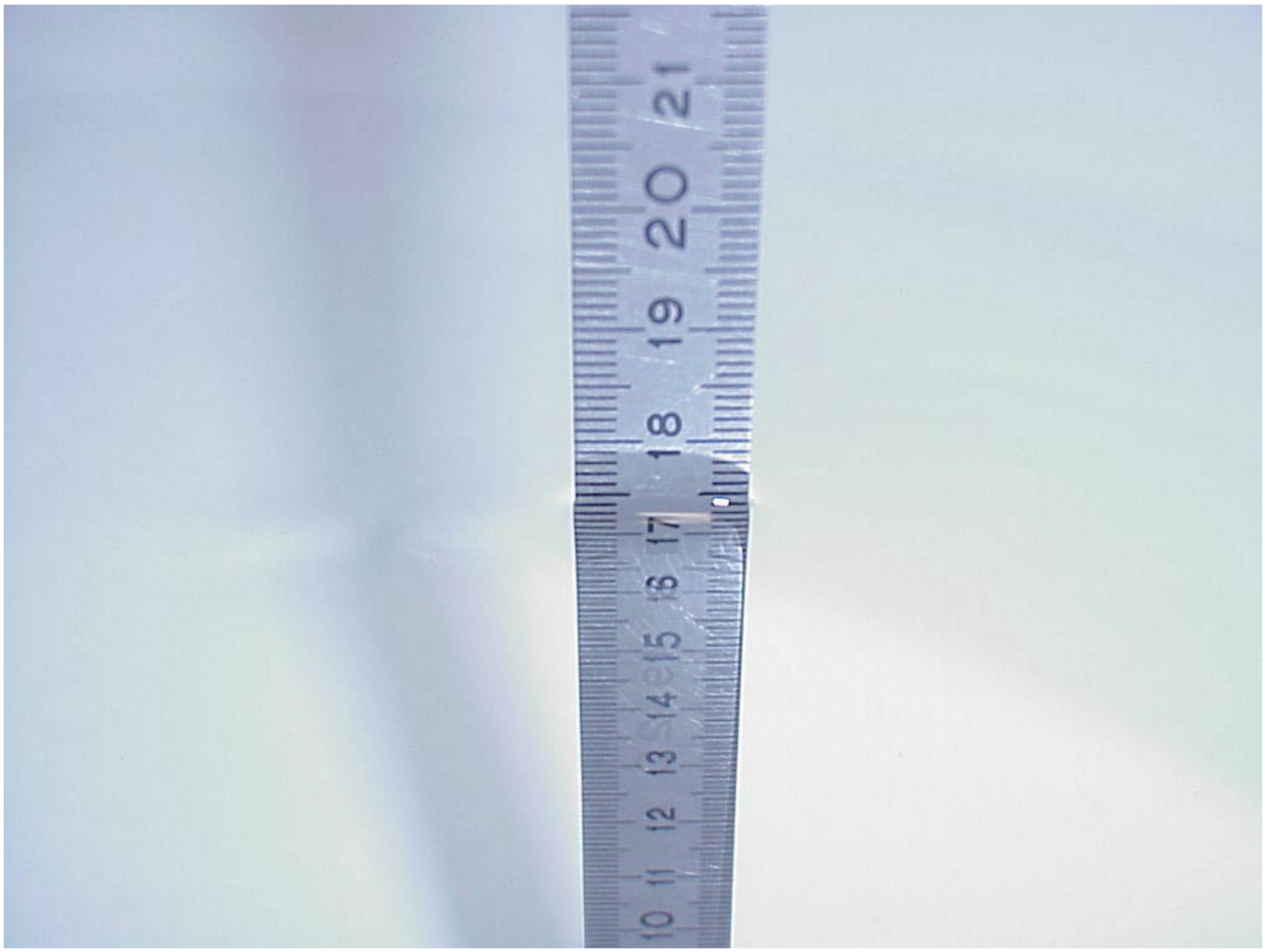

# Annex 4 Calibration parameters of E-field probe

**Calibration parameters are described in the additional document**

**‘ Calibration data and Phantom information for test report no. 4-0834-1-1/02‘,**

**provided together with this document.**