- INTERNAL PHOTOGRAPHS

■ **Main / Bluetooth & WLAN Antenna Internal Photo**

SUB#1
DRX LMHB
- GSM850,PCS1900
- WCDMA B2,B4,B5
- LTE B2,B4,B5,B12,B17,B26,B41,B66
- NR N5, N66

SUB#5
PRX MIMO
- LTE B41

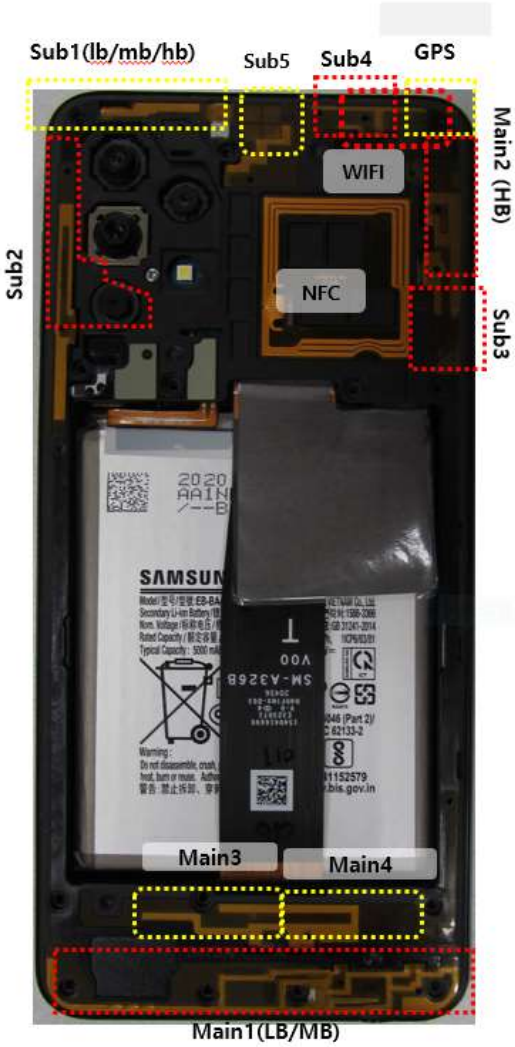

WIFI, BT
TRX
- 2.4G, 5G

GPS
RX
- L1

MAIN#2
TRX HB
- LTE B41

MAIN#1
TRX LMB
- GSM850,PCS1900
- WCDMA B2,B4,B5
- LTE B2,B4,B5,B12,B17,B26,B66
- NR N5,N66

1. Internal Photo

2. Internal Photo

3. Internal Photo

4. Internal Photo

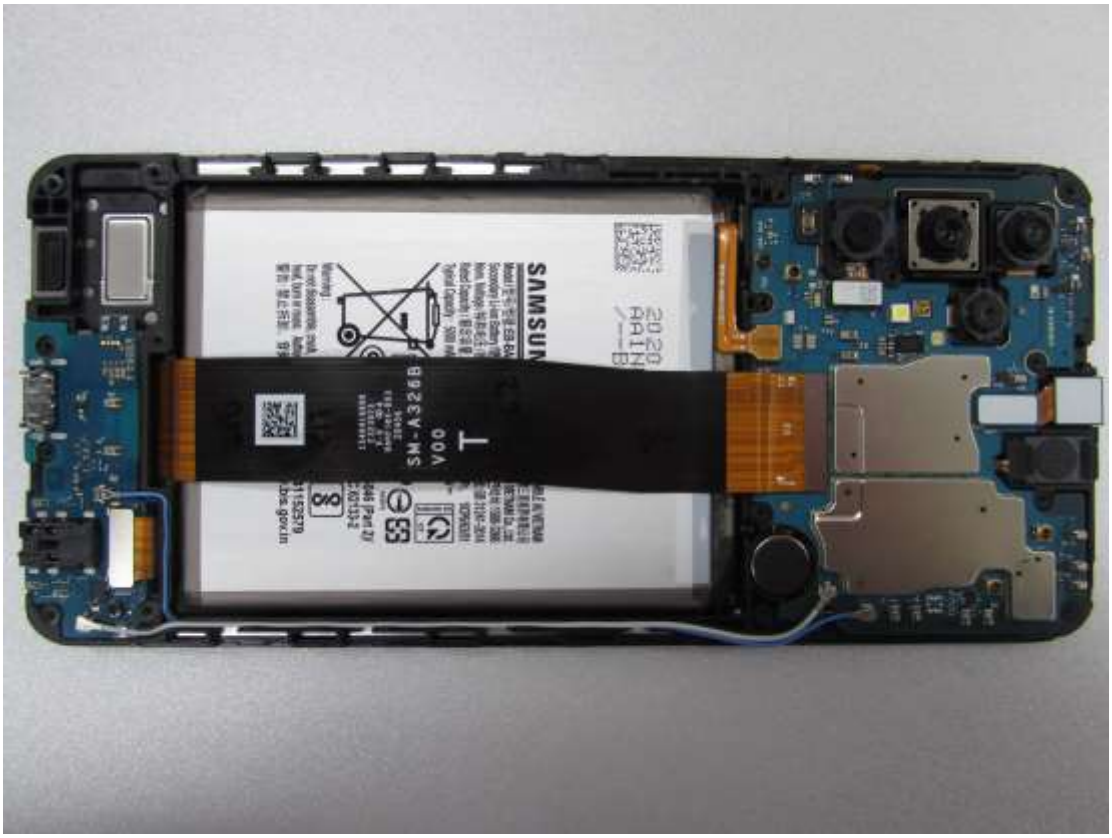

5. Internal Photo

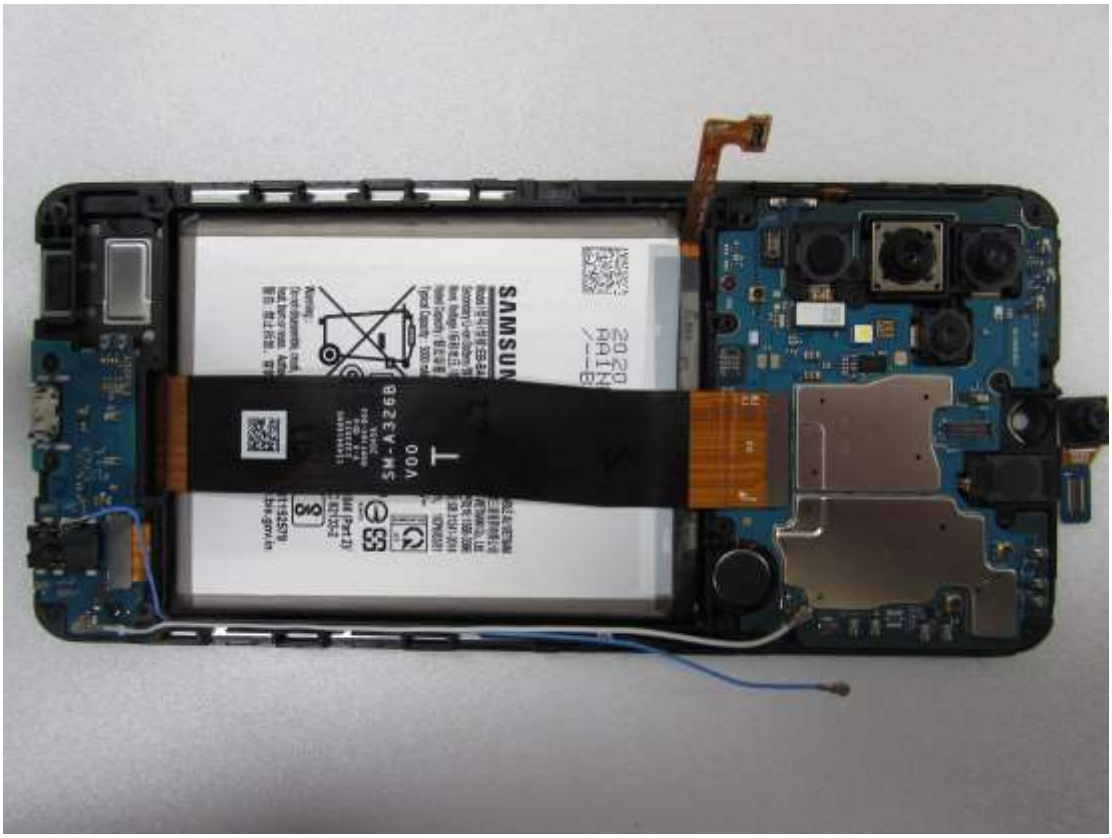

6. Internal Photo

7. Internal Photo

8. Internal Photo

9. Internal Photo

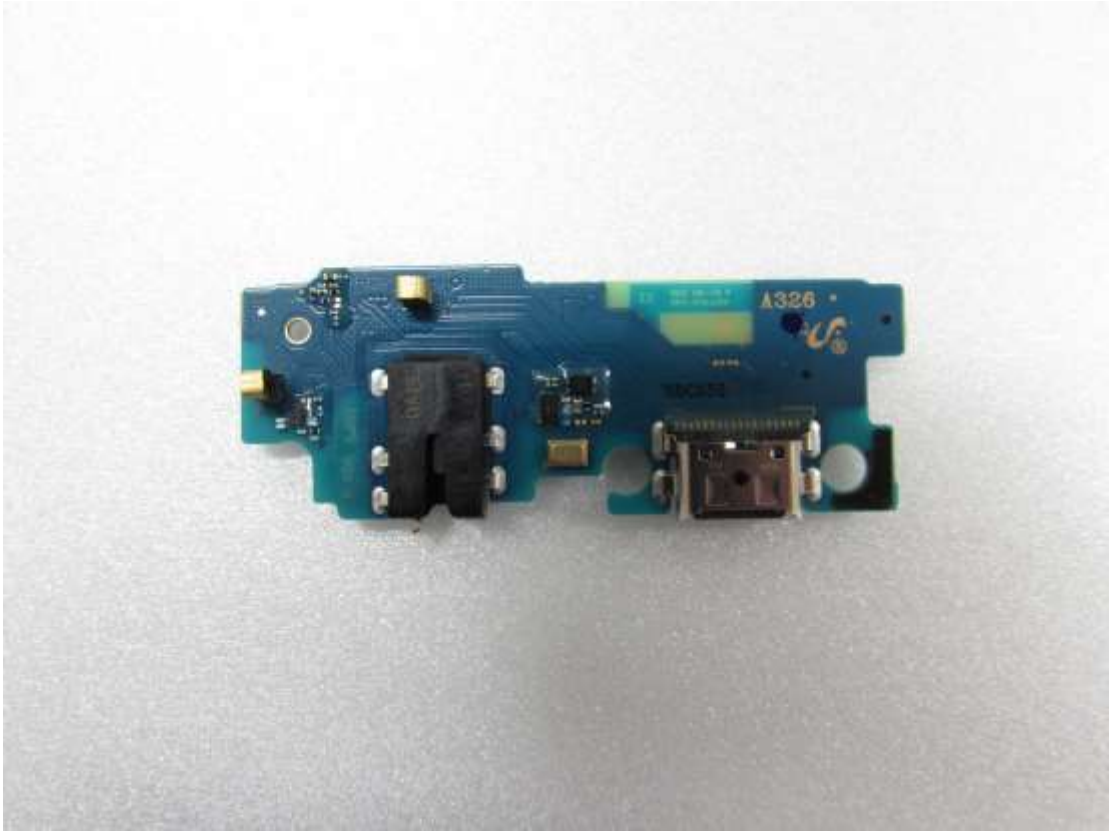

10. Internal Photo

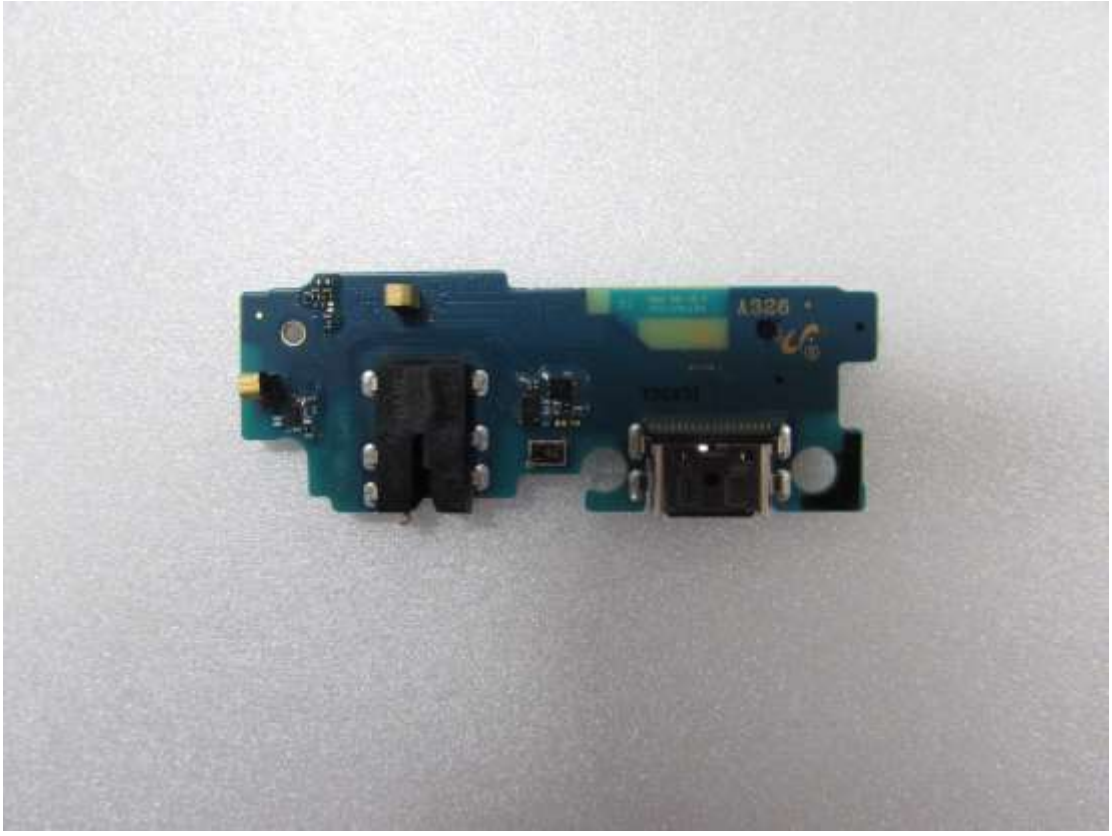

11. Internal Photo

12. Internal Photo

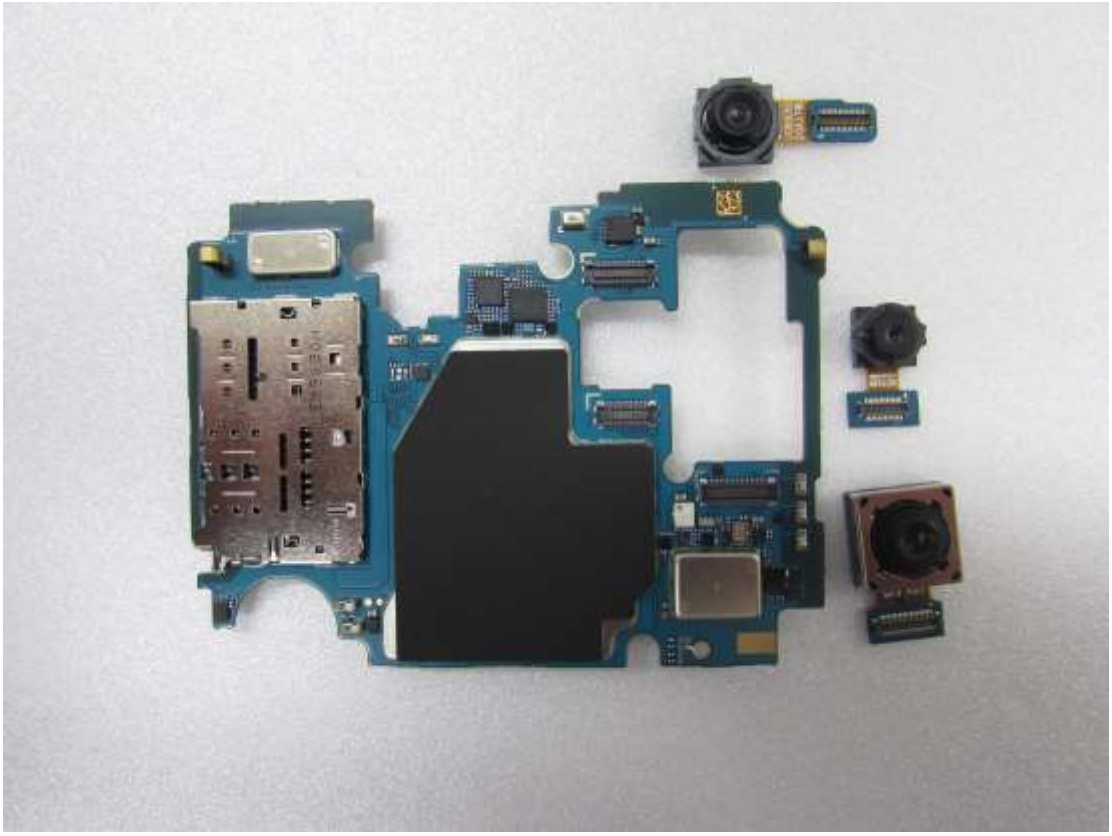

13. Internal Photo

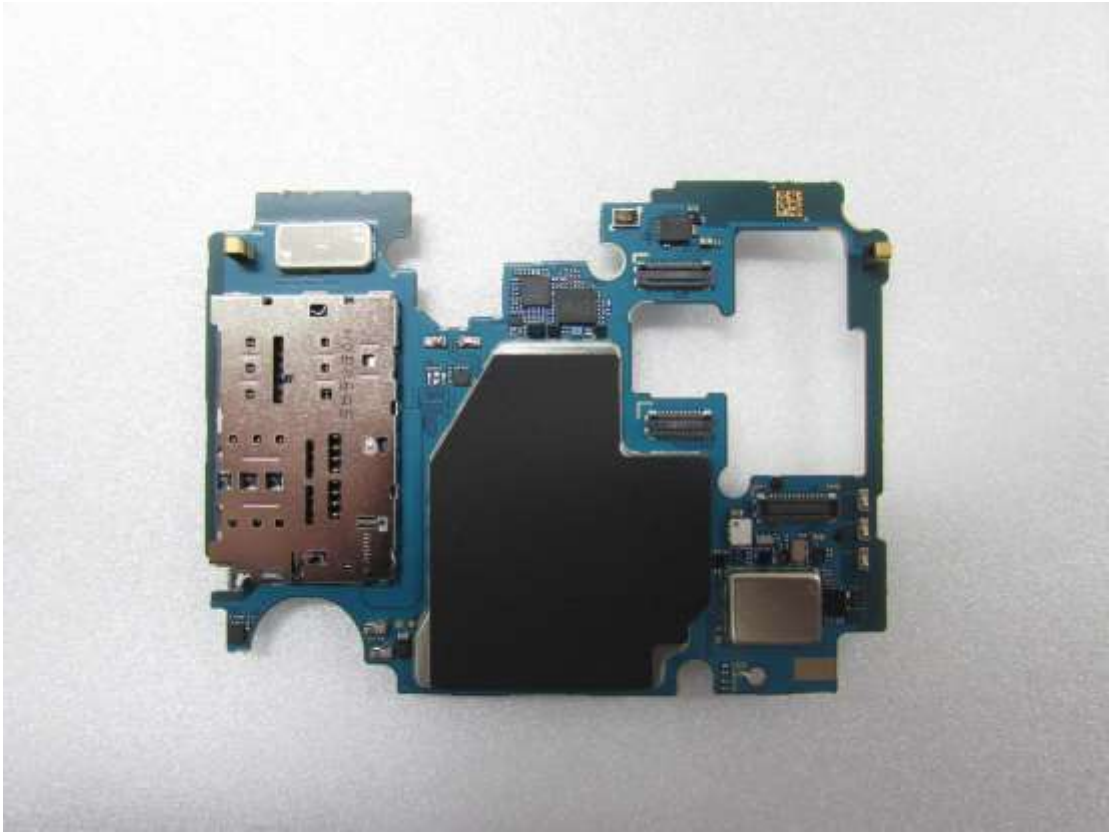

14. Internal Photo

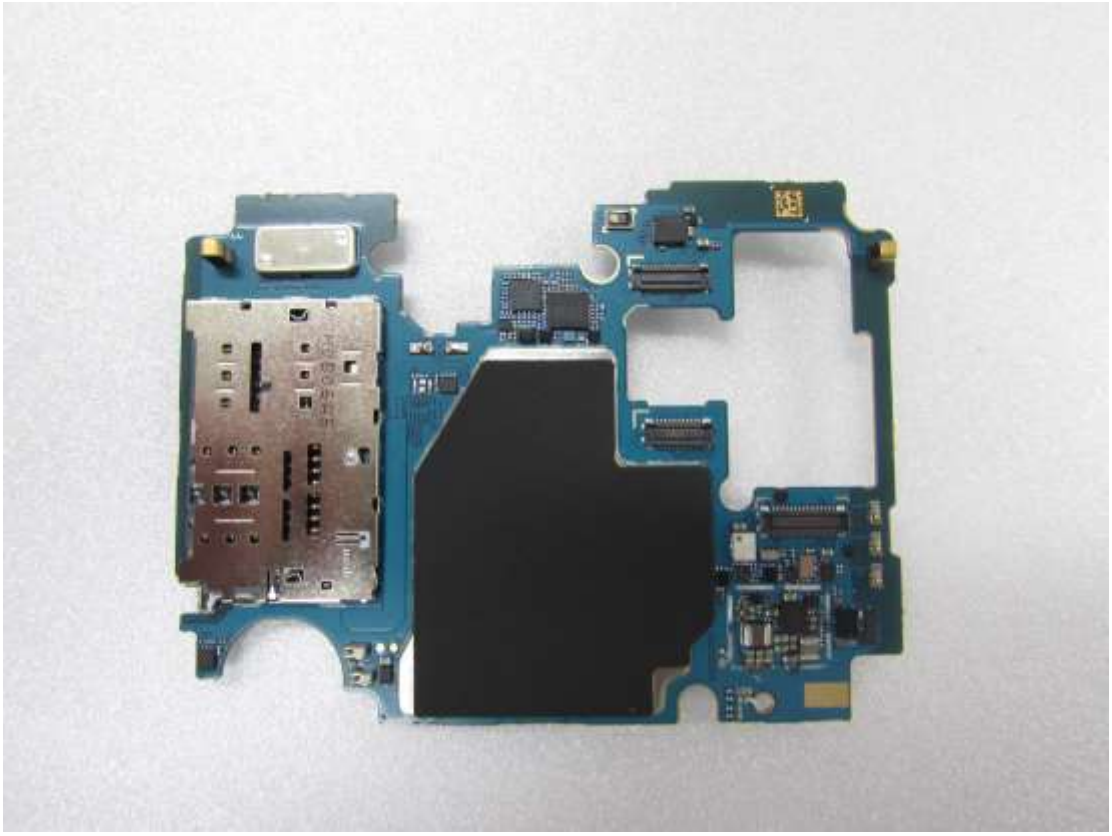

15. Internal Photo

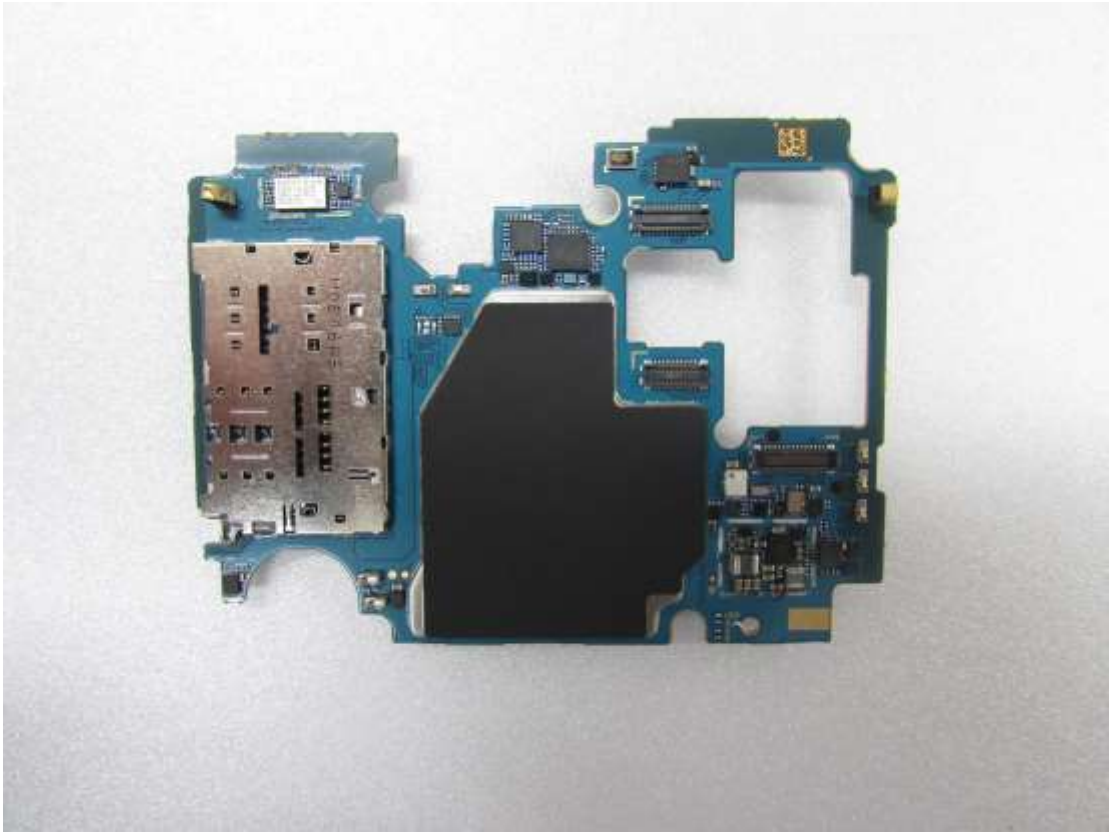

16. Internal Photo

17. Internal Photo

18. Internal Photo

19. Internal Photo

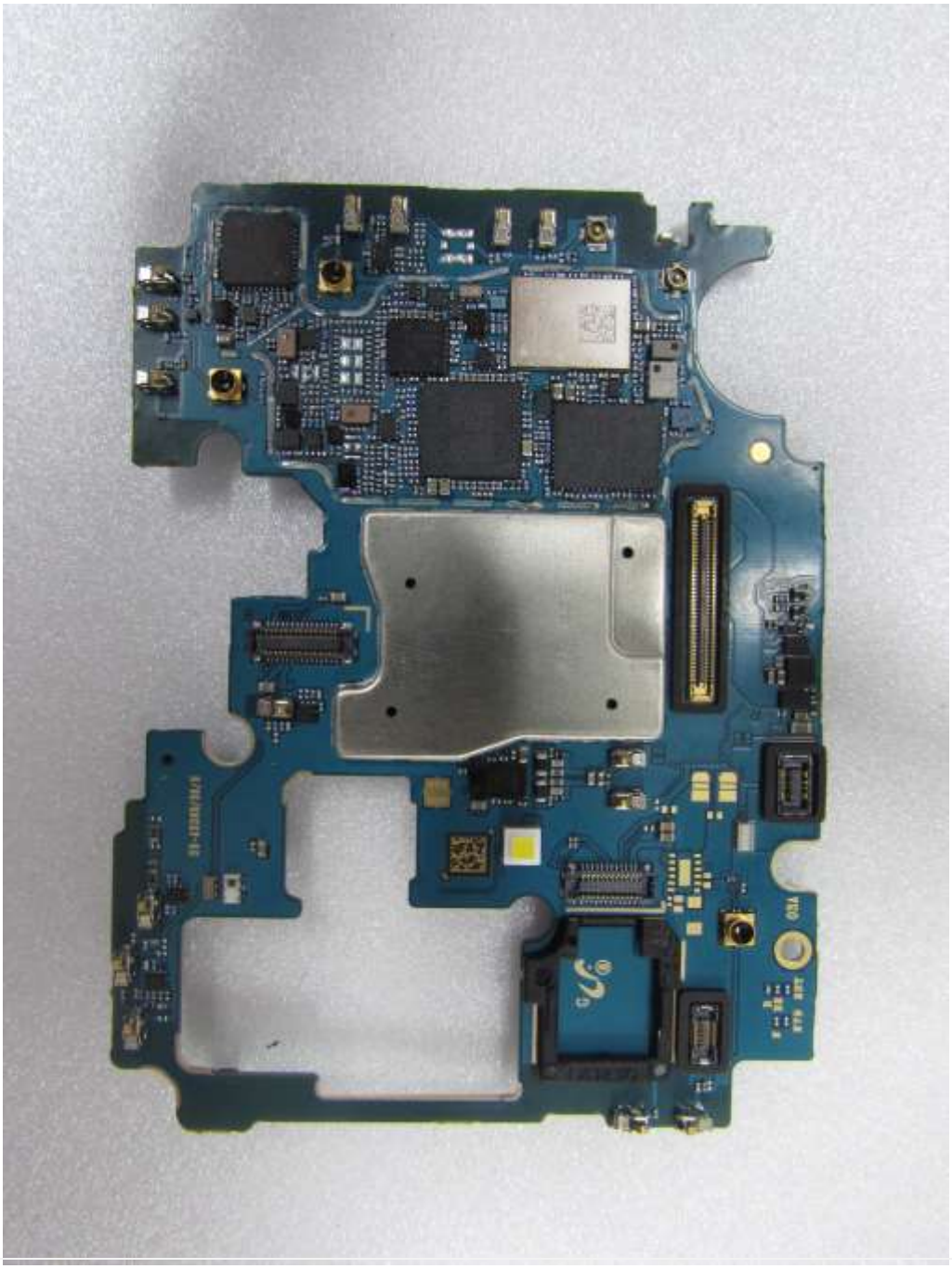

20. Internal Photo

21. Internal Photo

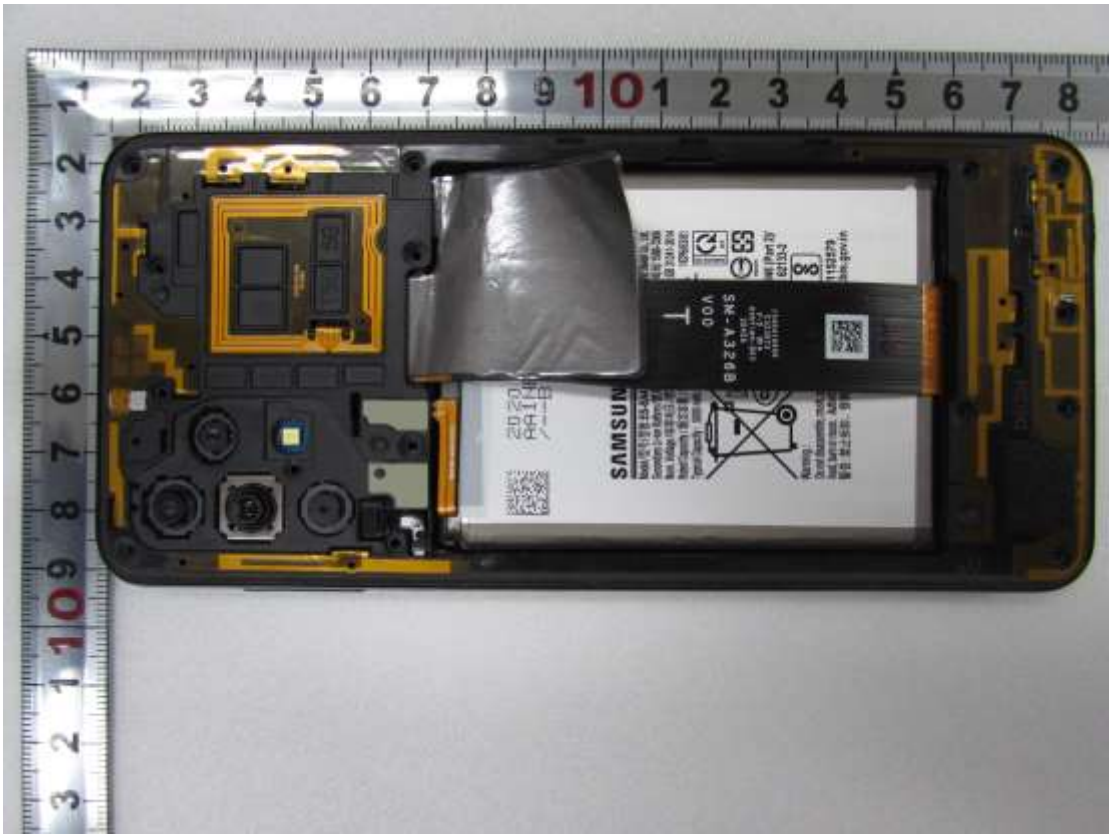

22. Internal Photo