SAMSUNG
CELL MADE IN MALAYSIA, ASSEMBLED IN KOREA
BATTERIE FABRIQUE EN MALAISIE, ASSEMBLE EN CORRE
ENSAMBLADO EN COREA / MONTADO NA COREIA
三星SDI有限公司为三星制造
特固制造 / 特固制造
產品名稱: 二次鋰電池組
Secondary Lithium Ion Battery Pack
3.8 V Li-ion BATTERY 8.74 Wh / CHARGE VOLTAGE : 4.35 V
產品名 : 3.8 V 鋰离子电池 / 8.74 Wh
充电限制电压 : 4.35 V 执行标准 : GB/ T18287-2013
标称电压 : 3.8 Vdc / 8.74 Wh 充电限制电压 : 4.35 Vdc
额定电容量 : 2300 mAh 8.74 Wh
11CP5/41/88
NOM
NVCE
Model / 型号 / 型號: EB-BA500ABE
Capacity / 容量: 2300 mAh
生产日期 / 製造日期:

SM-A500F SUB REV0.18
SM-A500/9 REV0.6
S-EB4(XH)G

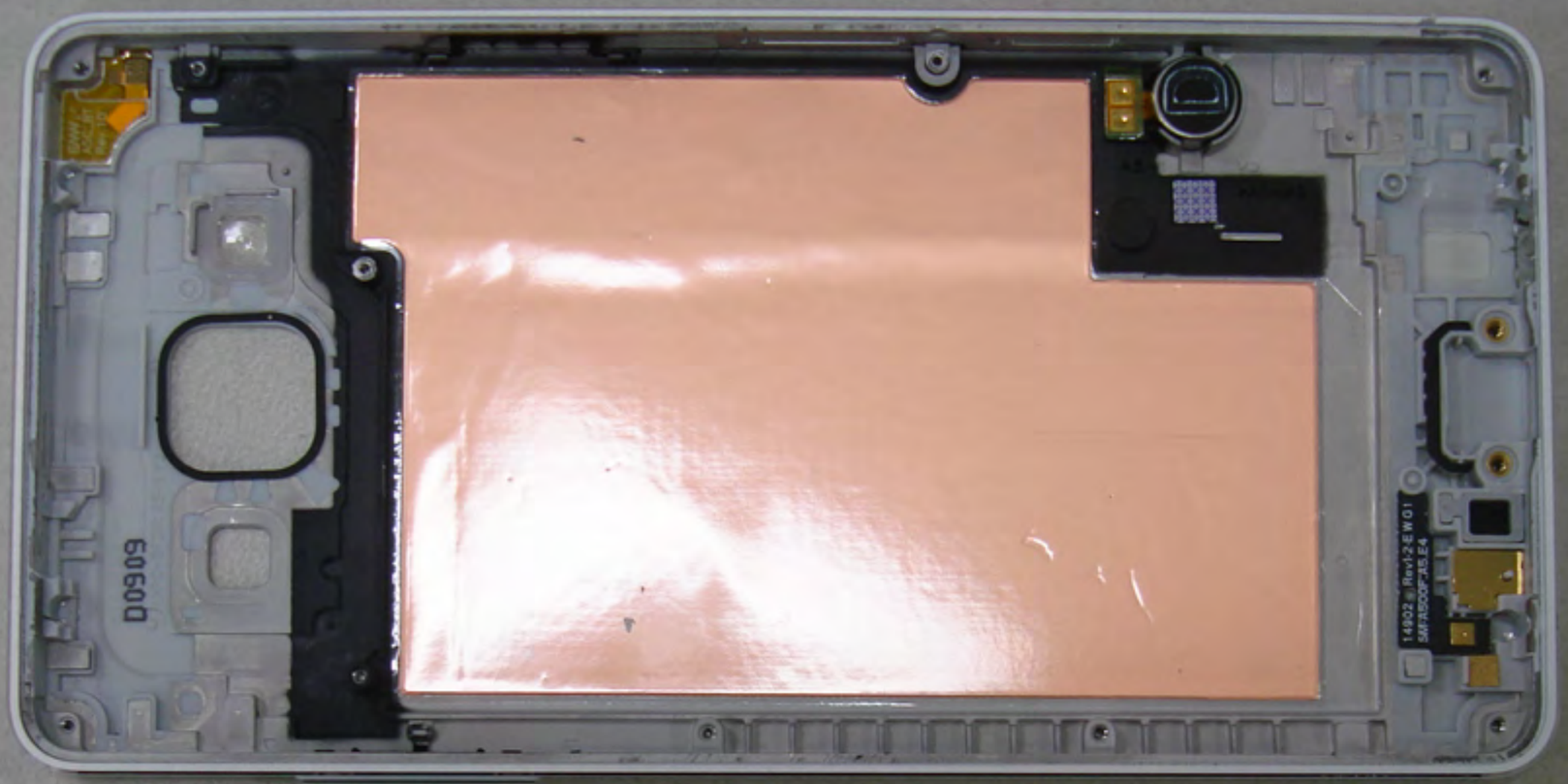

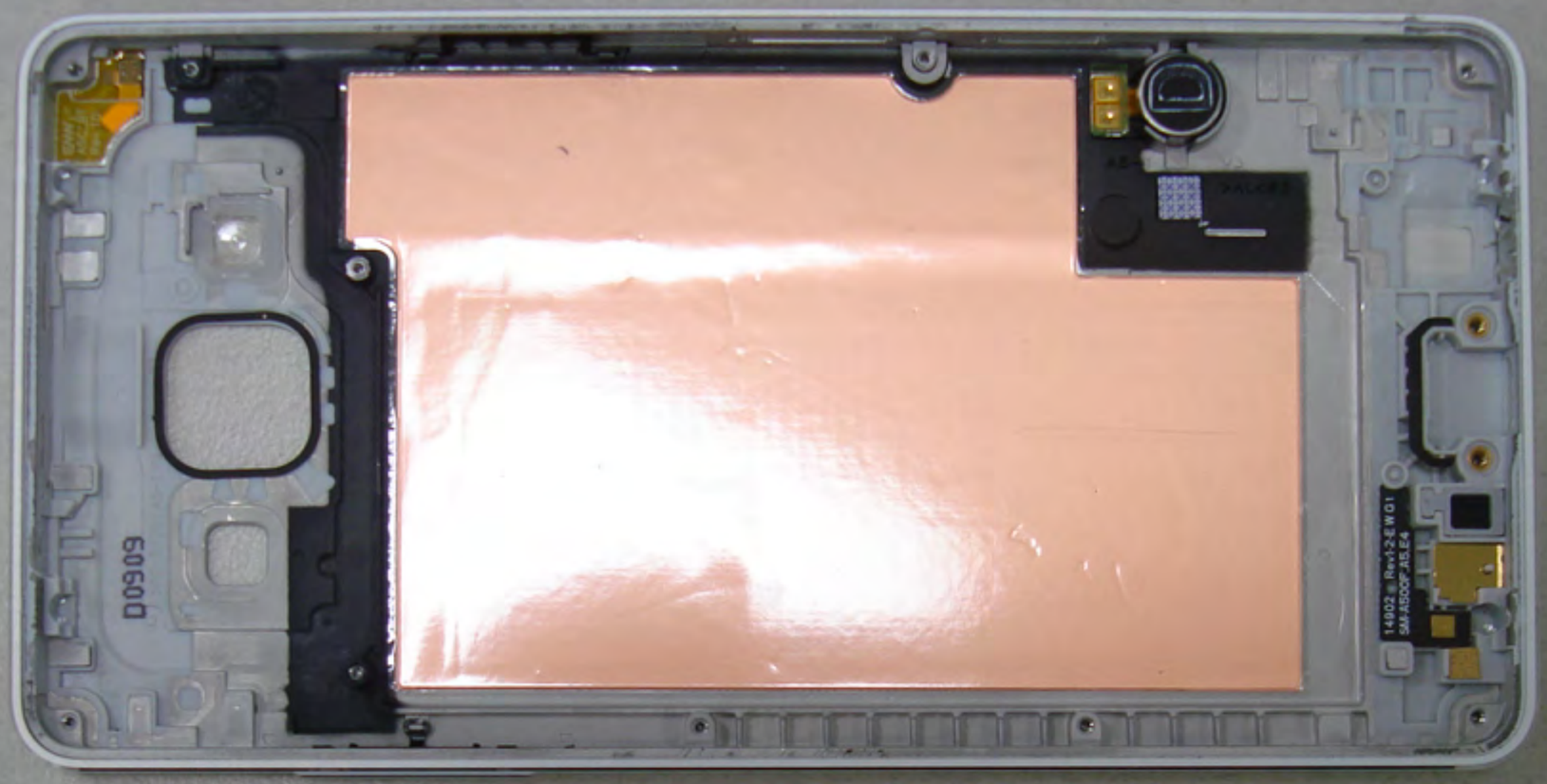

C0902

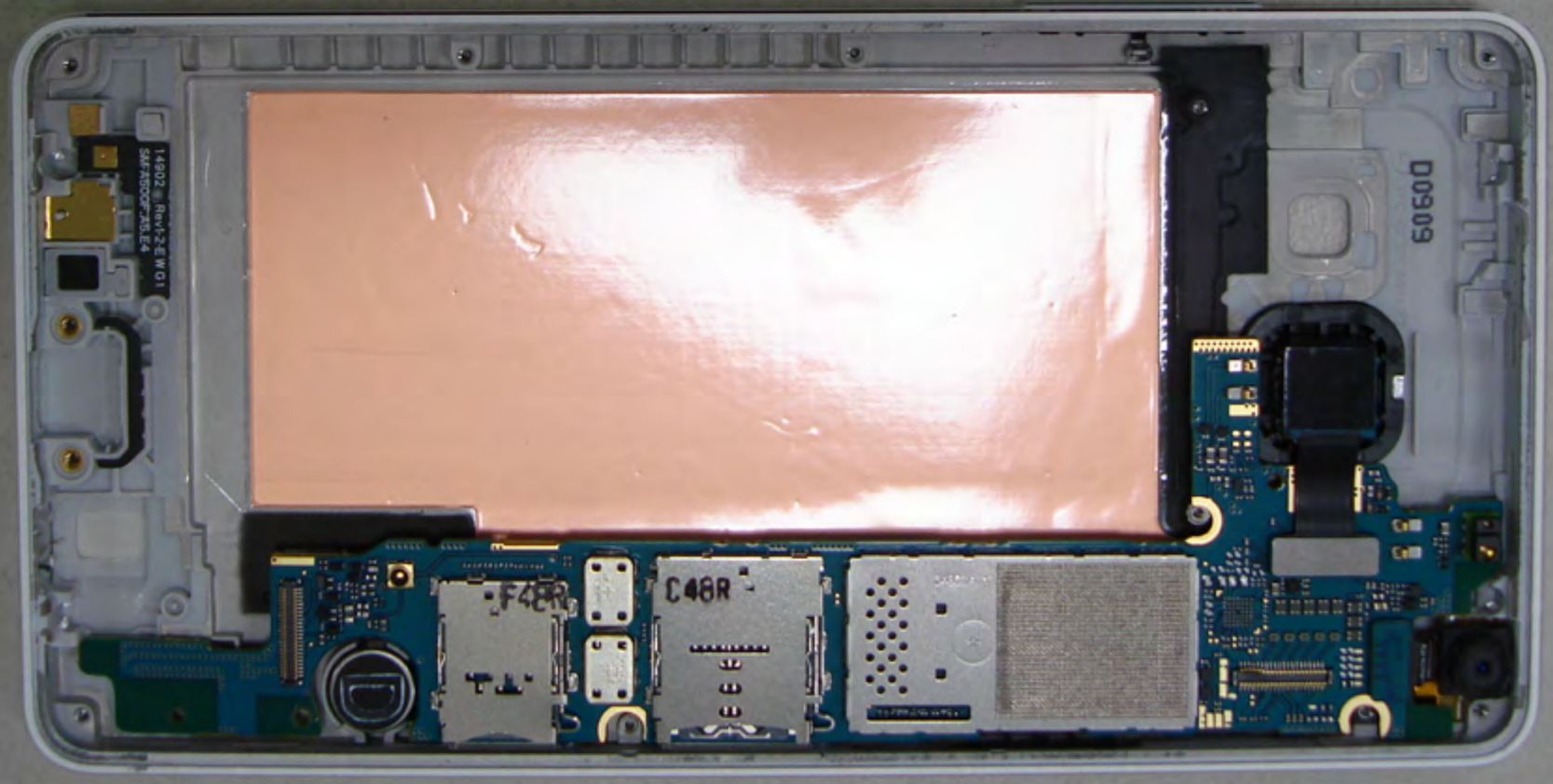
F48R
C48R
D0909

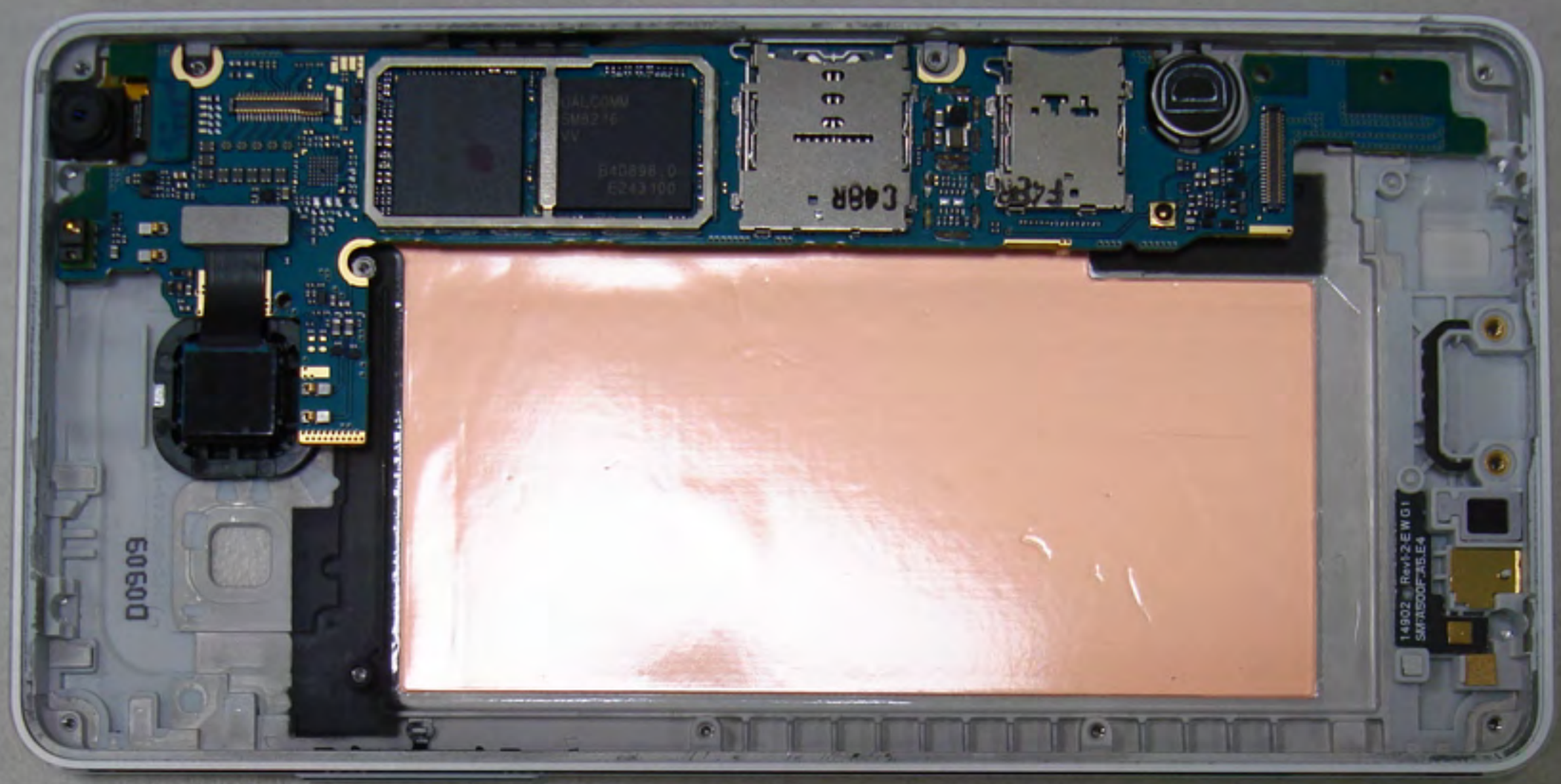

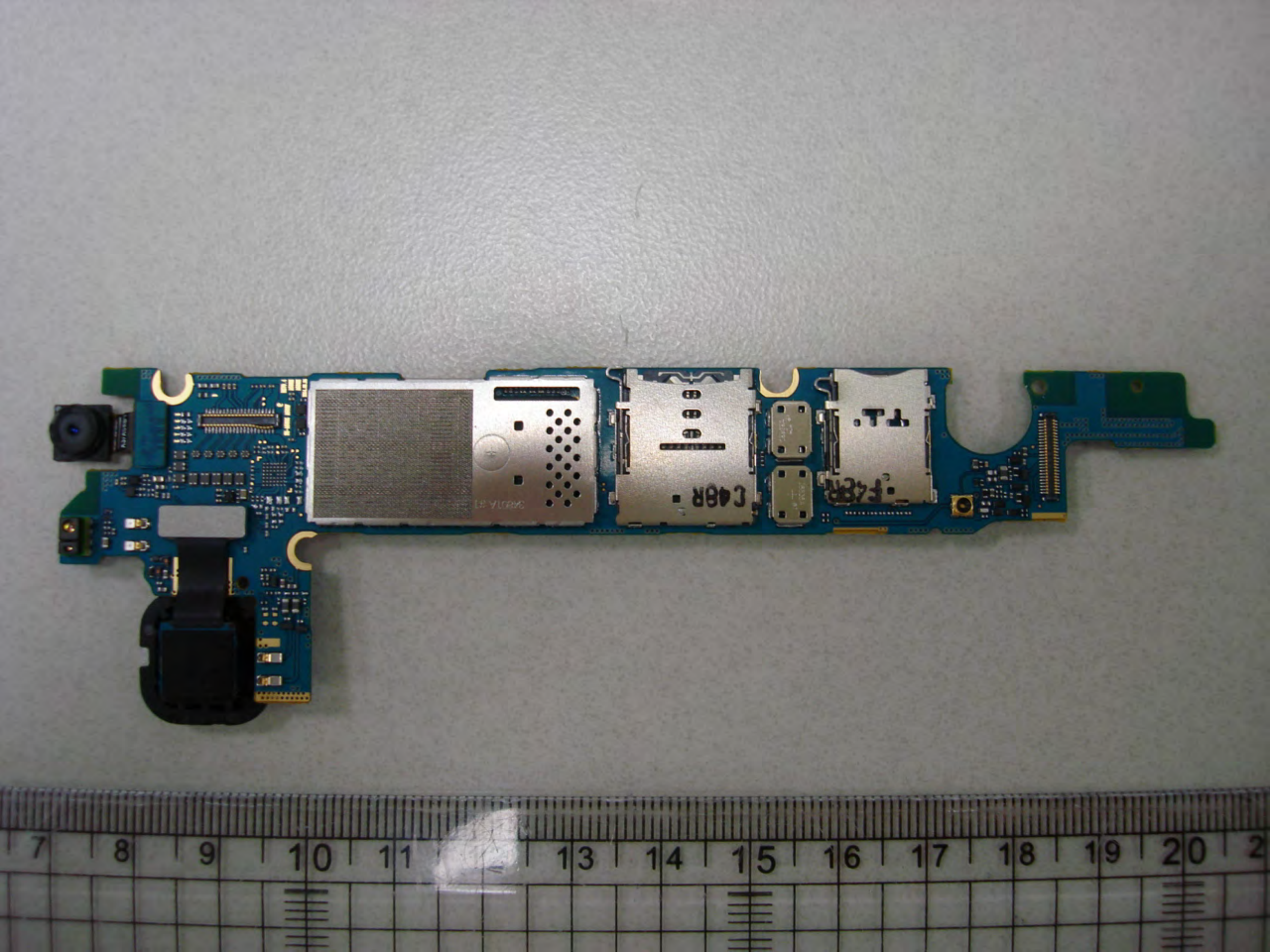

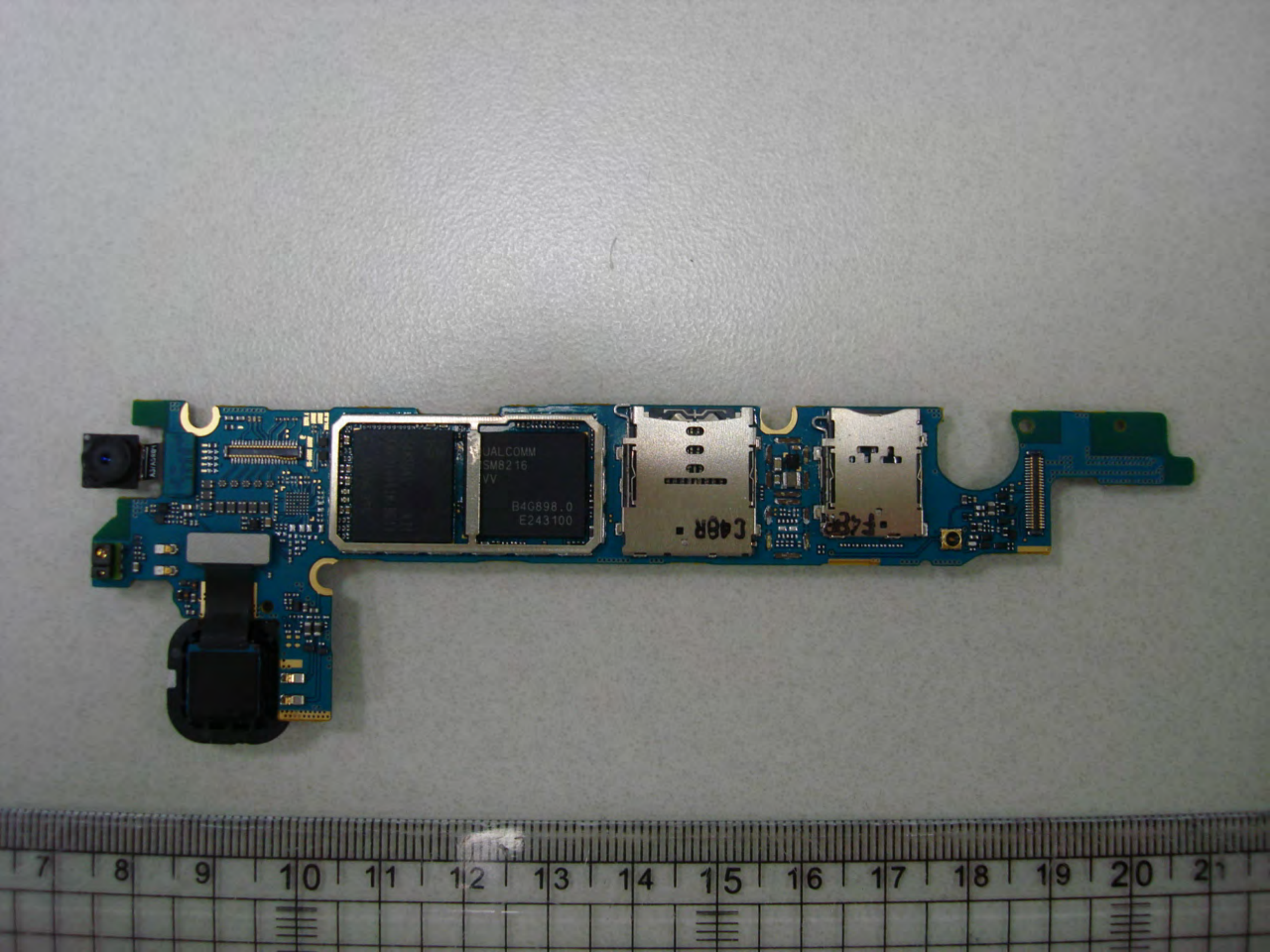
UALCOMM
SM8216
VV
B4G898.0
E243100

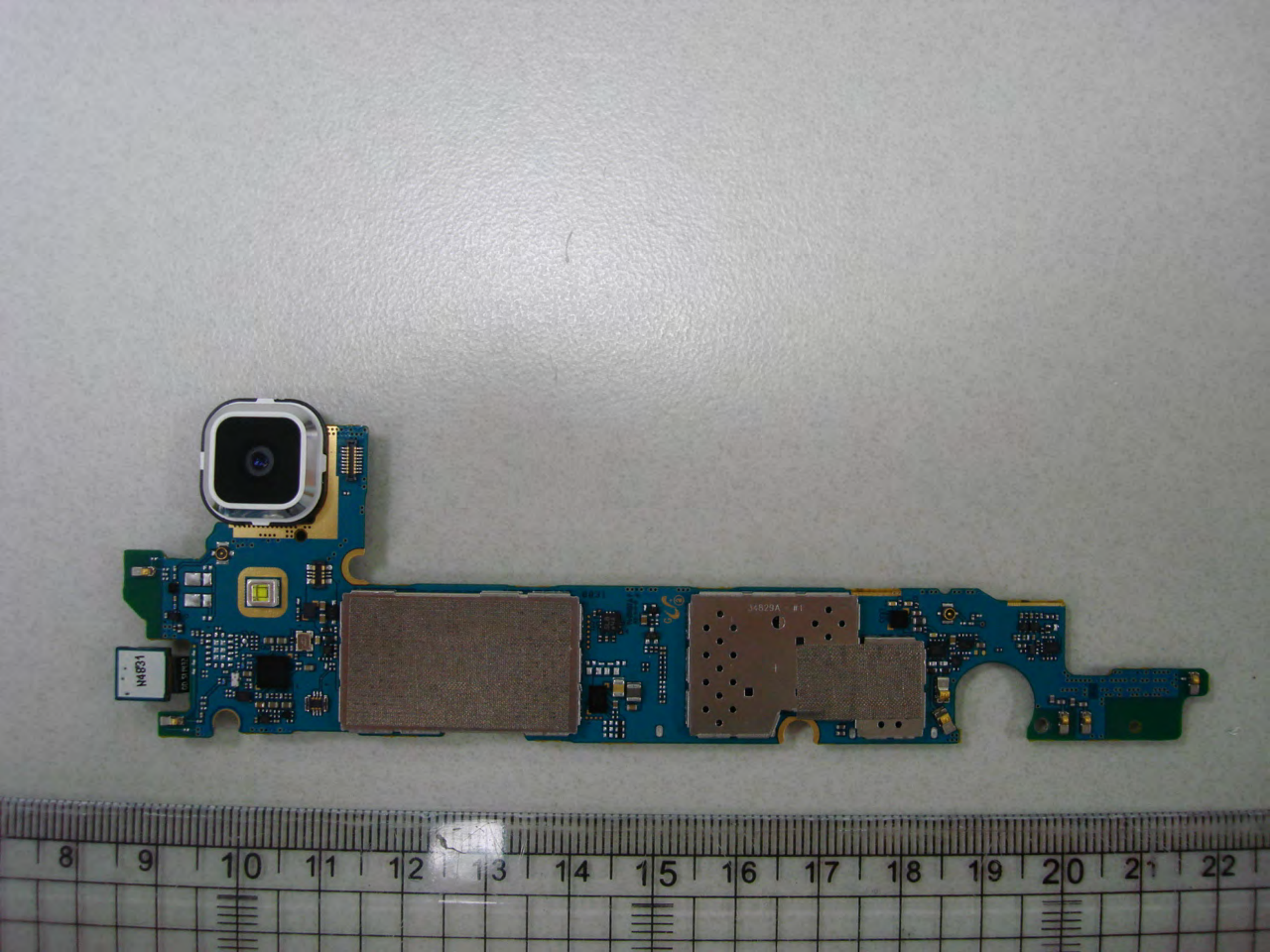
N4831
34829A - #1
8
9
10
11
12
13
14
15
16
17
18
19
20
21
22

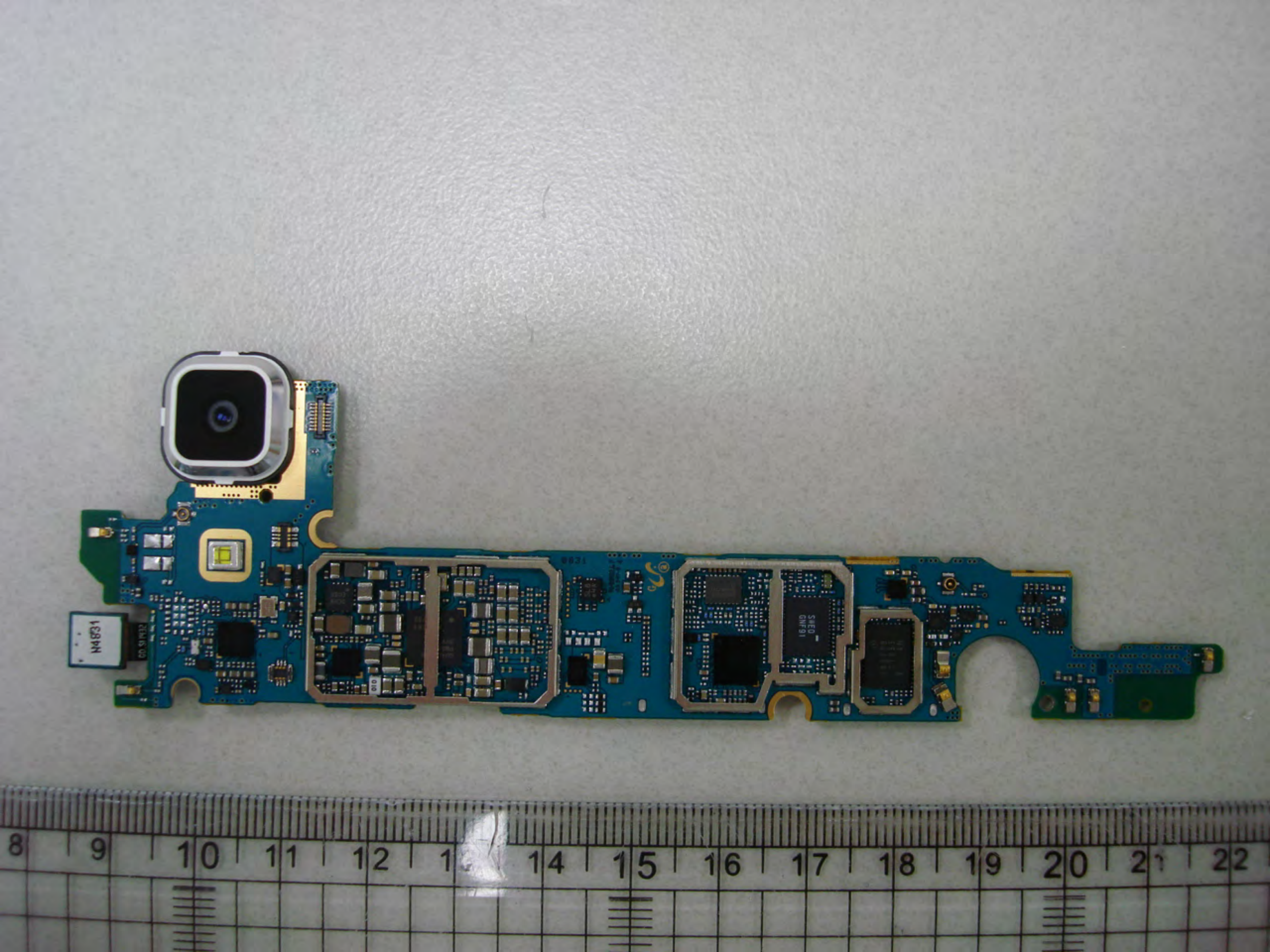
N4831
SAMSUNG
8 9 10 11 12 14 15 16 17 18 19 20 22