FCC 47 CFR § 2.1093
IEEE Std 1528-2013

SAR EVALUATION REPORT

FOR

GSM/WCDMA/LTE Phone + BT/BLE, DTS/UNII a/b/g/n/ac/ax, ANT+, NFC and WPT

MODEL NUMBER: SM-G985F/DS, SM-G985F

FCC ID: A3LSMG985F

REPORT NUMBER: 4789247757-S1V2

ISSUE DATE: 12/18/2019

Prepared for
SAMSUNG ELECTRONICS CO., LTD.
129 SAMSUNG-RO, YEONGTONG-GU, SUWON-SI,
GYEONGGI-DO, 16677, KOREA

Prepared by

UL Korea, Ltd.

26th floor, 152, Teheran-ro, Gangnam-gu Seoul, 06236, Korea

Suwon Test Site: UL Korea, Ltd. Suwon Laboratory
218 Maeyeong-ro, Yeongtong-gu,
Suwon-si, Gyeonggi-do, 16675, Korea
TEL: (031) 337-9902
FAX: (031) 213-5433

IAS ACCREDITED

Testing Laboratory

TL-637

Revision History

Rev.	Date	Revisions	Revised By
V1	12/11/2019	Initial Issue	--
V2	12/18/2019	Revised Sec.6.7. Revised Note.2 of WiFi tune-up power table in Sec.6.3.	JeongYeon Won

This report shall not be reproduced except in full, without the written approval of UL Korea, Ltd.

Table of Contents

1. Attestation of Test Results 6
1.1. The Highest Reported SAR for RF exposure conditions for each bands 7
2. Test Specification, Methods and Procedures 8
3. Facilities and Accreditation 8
4. SAR Measurement System & Test Equipment 9
4.1. SAR Measurement System 9
4.2. SAR Scan Procedures 10
4.3. Test Equipment 12
5. Measurement Uncertainty 13
6. Device Under Test (DUT) Information 13
6.1. DUT Description 13
6.2. Wireless Technologies 14
6.3. Nominal and Maximum Output Power 15
6.4. General LTE SAR Test and Reporting Considerations 18
6.5. LTE (TDD) Considerations 20
6.6. LTE Carrier Aggregation 21
6.7. Proximity Sensor feature 25
6.7.1. Proximity Sensor Triggering Distance (KDB 616217 §6.2) 26
6.7.2. Proximity Sensor Coverage (KDB 616217 §6.3) 36
6.7.3. Proximity Sensor Tilt Angle Assessment (KDB 616217 §6.4) 36
6.7.4. Resulting test positions for SAR measurements 36
7. RF Exposure Conditions (Test Configurations) 37
8. Dielectric Property Measurements & System Check 38
8.1 Dielectric Property Measurements 38
8.2 System Check 43
9. Conducted Output Power Measurements 46
9.1 GSM 46
9.2 W-CDMA 48
9.3 LTE 54
9.3.1 LTE Rel. 10 Carrier Aggregation 84
9.4 Wi-Fi 2.4 GHz (DTS Band) 88
9.5 Wi-Fi 5GHz (U-NII Bands) 90
9.6 Bluetooth 98

This report shall not be reproduced except in full, without the written approval of UL Korea, Ltd.

10. Measured and Reported (Scaled) SAR Results 99
10.1 GSM 850 101
10.2 GSM1900 101
10.3 W-CDMA Band II 102
10.4 W-CDMA Band IV 102
10.5 W-CDMA Band V 103
10.6 LTE Band 12 (10MHz Bandwidth) 103
10.7 LTE Band 13 (10MHz Bandwidth) 104
10.8 LTE Band 25 (20MHz Bandwidth) 105
10.9 LTE Band 26 (15MHz Bandwidth) 106
10.10 LTE Band 41 (20MHz Bandwidth) 107
10.11 LTE Band 66 (20MHz Bandwidth) 109
10.12 Wi-Fi (DTS Band) 110
10.13 Wi-Fi (U-NII Bands) 111
10.14 Bluetooth 114

11. SAR Measurement Variability 115

12. DUT Holder Perturbations 116

13. Simultaneous Transmission SAR Analysis 117
13.1 Sum of the SAR for GSM 850 & Wi-Fi & BT 120
13.2 Sum of the SAR for GSM 1900 & Wi-Fi & BT 120
13.3 Sum of the SAR for WCDMA Band II & Wi-Fi & BT 121
13.4 Sum of the SAR for WCDMA Band IV & Wi-Fi & BT 121
13.5 Sum of the SAR for WCDMA Band V & Wi-Fi & BT 122
13.6 Sum of the SAR for LTE Band 12 & Wi-Fi & BT 122
13.7 Sum of the SAR for LTE Band 13 & Wi-Fi & BT 122
13.8 Sum of the SAR for LTE Band 25 & Wi-Fi & BT 123
13.9 Sum of the SAR for LTE Band 26 & Wi-Fi & BT 123
13.10 Sum of the SAR for LTE Band 41 & Wi-Fi & BT 123
13.11 Sum of the SAR for LTE Band 66 & Wi-Fi & BT 124
13.12 Sum of the SAR for WWAN & Wi-Fi (RSDB) 124

Appendixes 125
4789247757-S1V1 FCC Report SAR_App A_Photos & Ant. Locations 125
4789247757-S1V1 FCC Report SAR_App B_Highest SAR Test Plots 125
4789247757-S1V1 FCC Report SAR_App C_System Check Plots 125
4789247757-S1V1 FCC Report SAR_App D_SAR Tissue Ingredients 125
4789247757-S1V1 FCC Report SAR_App E_Probe Cal. Certificates 125

This report shall not be reproduced except in full, without the written approval of UL Korea, Ltd.

4789247757-S1V1 FCC Report SAR_App F_Dipole Cal. Certificates..... 125

This report shall not be reproduced except in full, without the written approval of UL Korea, Ltd.

1. Attestation of Test Results

Applicant Name		SAMSUNG ELECTRONICS CO.,LTD.			
FCC ID		A3LSMG985F			
Model Number		SM-G985F/DS, SM-G985F			
Applicable Standards		FCC 47 CFR § 2.1093 IEEE Std 1528-2013 Published RF exposure KDB procedures			
Exposure Category		SAR Limits (W/Kg)			
		Peak spatial-average (1g of tissue)		Product Specific 10g (10g of tissue)	
General population / Uncontrolled exposure		1.6		4.0	
RF Exposure Conditions		Equipment Class - The Highest Reported SAR (W/kg)			
		PCE	DTS	U-NII	DSS
Head		0.26	0.61	0.17	0.72
Body-worn		1.03	0.14	0.49	<0.10
Hotspot		1.37	0.40	0.79	0.23
Product Specific 10g		3.00	N/A	1.07	N/A
Simultaneous TX	Head	1.21	1.13	1.21	1.21
	Body-worn	1.59	1.33	1.59	1.59
	Hotspot	1.58	1.24	1.58	1.58
	Product Specific 10g	3.59	N/A	3.59	N/A
Date Tested		11/8/2019 to 12/6/2019			
Test Results		Pass			

UL Korea, Ltd. tested the above equipment in accordance with the requirements set forth in the above standards. All indications of Pass/Fail in this report are opinions expressed by UL Korea, Ltd. based on interpretations and/or observations of test results. Measurement Uncertainties were not taken into account and are published for informational purposes only. The test results show that the equipment tested is capable of demonstrating compliance with the requirements as documented in this report.

Note: The results documented in this report apply only to the tested sample, under the conditions and modes of operation as described herein. This document may not be altered or revised in any way unless done so by UL Korea, Ltd. and all revisions are duly noted in the revisions section. Any alteration of this document not carried out by UL Korea, Ltd. will constitute fraud and shall nullify the document. This report must not be used by the client to claim product certification, approval, or endorsement by IAS, any agency of the Federal Government, or any agency of any government.

Approved & Released By:	Prepared By:
Justin Park Operations Leader UL Korea, Ltd. Suwon Laboratory	JeongYeon Won Laboratory Technician UL Korea, Ltd. Suwon Laboratory

This report shall not be reproduced except in full, without the written approval of UL Korea, Ltd.

1.1. The Highest Reported SAR for RF exposure conditions for each bands

Equipment Class	Band	The Highest Reported SAR (W/kg)			
		1g of tissue			10g of tissue
		Head Exposure condition	Body-worn Exposure condition	Hotspot Exposure condition	Product Specific Exposure condition
PCE	GSM 850	**0.262**	0.459	0.613	N/A
	GSM 1900	0.068	0.382	**1.365**	2.995
	WCDMA Band II	0.094	0.539	0.988	2.200
	WCDMA Band IV	0.174	0.750	1.032	2.722
	WCDMA Band V	0.250	0.351	0.621	N/A
	LTE Band 2	N/A	N/A	N/A	N/A
	LTE Band 4	N/A	N/A	N/A	N/A
	LTE Band 5	N/A	N/A	N/A	N/A
	LTE Band 12	0.116	0.168	0.238	N/A
	LTE Band 13	0.141	0.240	0.376	N/A
	LTE Band 17	N/A	N/A	N/A	N/A
	LTE Band 25	0.106	0.680	1.139	2.811
	LTE Band 26	0.202	0.289	0.558	N/A
	LTE Band 41	0.074	0.435	1.237	2.604
	LTE Band 66	0.183	**1.032**	1.312	**2.996**
DTS	2.4GHz WLAN	**0.611**	**0.143**	**0.399**	N/A
UNII	5GHz WLAN	**0.171**	**0.485**	**0.794**	**1.073**
DSS	Bluetooth	**0.715**	**0.068**	**0.226**	N/A

This report shall not be reproduced except in full, without the written approval of UL Korea, Ltd.

2. Test Specification, Methods and Procedures

The tests documented in this report were performed in accordance with FCC 47 CFR § 2.1093, IEEE STD 1528-2013, ANSI C63.26-2015 the following FCC Published RF exposure KDB procedures:

- 248227 D01 802.11 Wi-Fi SAR v02r02
- 447498 D01 General RF Exposure Guidance v06
- 648474 D04 Handset SAR v01r03
- 690783 D01 SAR Listings on Grants v01r03
- 865664 D01 SAR measurement 100 MHz to 6 GHz v01r04
- 865664 D02 RF Exposure Reporting v01r02
- 941225 D01 3G SAR Procedures v03r01
- 941225 D05 SAR for LTE Devices v02r05
- 941225 D05A LTE Rel.10 KDB Inquiry Sheet v01r02
- 941225 D06 Hotspot Mode v02r01
- 941225 D07 UMPC Mini Tablet v01r02
- 971168 D01 Power Meas License Digital System v03r01

In addition to the above, the following information was used:

- TCB workshop October, 2014; Page 36, RF Exposure Procedures Update (Overlapping LTE Bands)
- TCB workshop October, 2014; Page 37, RF Exposure Procedures Update (Other LTE Considerations)
- TCB workshop October, 2016; Page 7, RF Exposure Procedures (Bluetooth Duty Factor)
- TCB workshop October, 2016; Page 18, RF Exposure Procedures (DUT Holder Perturbations)
- TCB workshop May, 2017; Page 6, RF Exposure Procedures (LTE Test Conditions)
- TCB workshop May, 2017; page 7, RF Exposure Procedures (LTE Band 41 Power Class 2)
- TCB workshop April, 2018; Page 3, RF Exposure Procedures (LTE DL CA SAR Test Exclusion Update)
- TCB workshop April, 2019; Page 10, Exposure Procedures (802.11ax SAR Testing)
- TCB workshop April, 2019; Page 19, RF Exposure Procedures (Tissue Simulating Liquids (TSL))

3. Facilities and Accreditation

The test sites and measurement facilities used to collect data are located at

Suwon
SAR 1 Room
SAR 2 Room
SAR 3 Room
SAR 4 Room
SAR 5 Room

UL Korea, Ltd. is accredited by IAS, Laboratory Code TL-637.
The full scope of accreditation can be viewed at http://www.iasonline.org/PDF/TL/TL-637.pdf.

This report shall not be reproduced except in full, without the written approval of UL Korea, Ltd.

4. SAR Measurement System & Test Equipment

4.1. SAR Measurement System

The DASY5 system used for performing compliance tests consists of the following items:

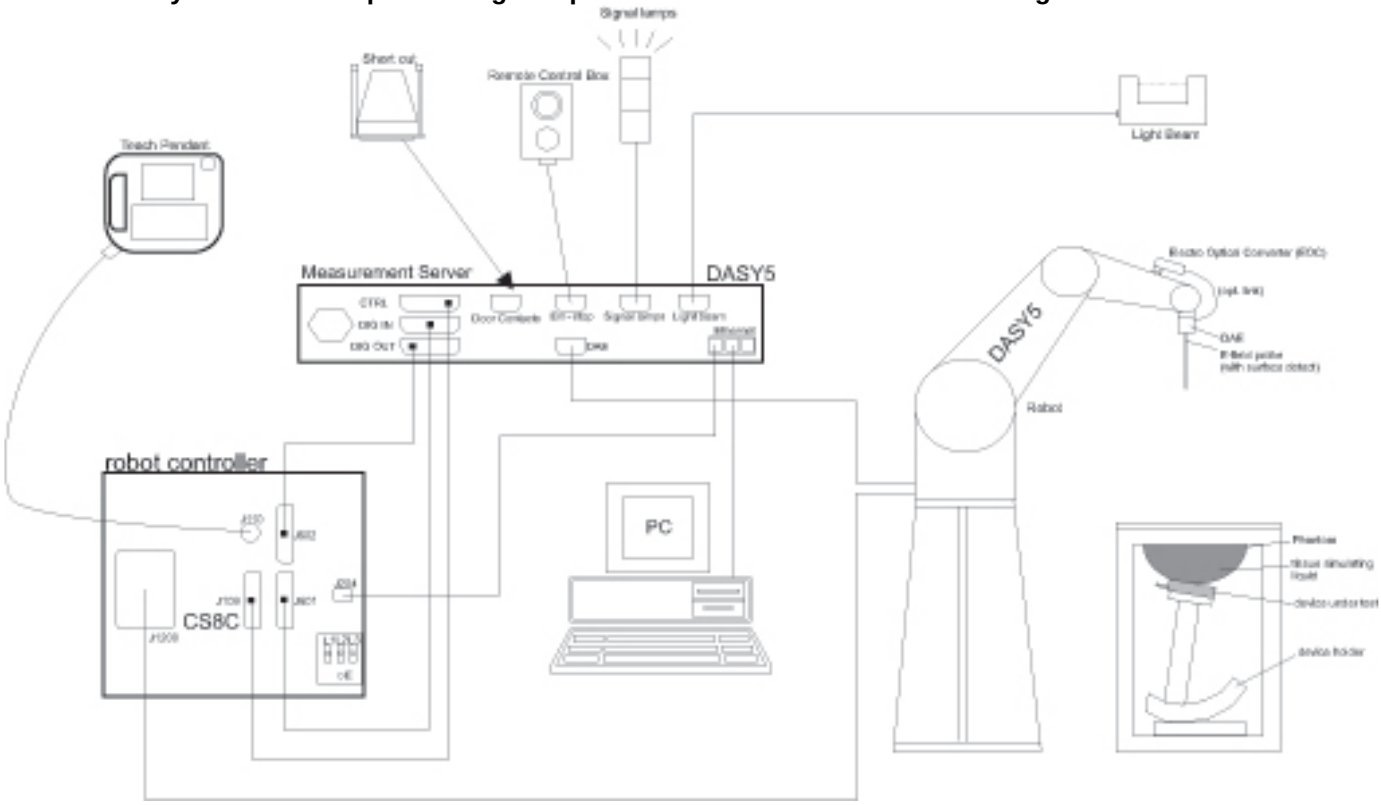

- A standard high precision 6-axis robot with controller, teach pendant and software. An arm extension for accommodating the data acquisition electronics (DAE).
- An isotropic Field probe optimized and calibrated for the targeted measurement.
- A data acquisition electronics (DAE) which performs the signal amplification, signal multiplexing, AD-conversion, offset measurements, mechanical surface detection, collision detection, etc. The unit is battery powered with standard or rechargeable batteries. The signal is optically transmitted to the EOC.
- The Electro-optical converter (EOC) performs the conversion from optical to electrical signals for the digital communication to the DAE. To use optical surface detection, a special version of the EOC is required. The EOC signal is transmitted to the measurement server.
- The function of the measurement server is to perform the time critical tasks such as signal filtering, control of the robot operation and fast movement interrupts.
- The Light Beam used is for probe alignment. This improves the (absolute) accuracy of the probe positioning.
- A computer running WinXP or Win7 and the DASY5 software.
- Remote control and teach pendant as well as additional circuitry for robot safety such as warning lamps, etc.
- The phantom, the device holder and other accessories according to the targeted measurement.

This report shall not be reproduced except in full, without the written approval of UL Korea, Ltd.

4.2. SAR Scan Procedures

Step 1: Power Reference Measurement

The Power Reference Measurement and Power Drift Measurements are for monitoring the power drift of the device under test in the batch process. The minimum distance of probe sensors to surface determines the closest measurement point to phantom surface. The minimum distance of probe sensors to surface is 2.1 mm. This distance cannot be smaller than the distance of sensor calibration points to probe tip as defined in the probe properties.

Step 2: Area Scan

The Area Scan is used as a fast scan in two dimensions to find the area of high field values, before doing a fine measurement around the hot spot. The sophisticated interpolation routines implemented in DASY software can find the maximum locations even in relatively coarse grids. When an Area Scan has measured all reachable points, it computes the field maximal found in the scanned area, within a range of the global maximum. The range (in dB) is specified in the standards for compliance testing. For example, a 2 dB range is required in IEEE Standard 1528 and IEC 62209 standards, whereby 3 dB is a requirement when compliance is assessed in accordance with the ARIB standard (Japan). If only one Zoom Scan follows the Area Scan, then only the absolute maximum will be taken as reference. For cases where multiple maximums are detected, the number of Zoom Scans has to be increased accordingly.

Area Scan Parameters extracted from KDB 865664 D01 SAR Measurement 100 MHz to 6 GHz

	≤ 3 GHz	> 3 GHz
Maximum distance from closest measurement point (geometric center of probe sensors) to phantom surface	5 ± 1 mm	½·δ·ln(2) ± 0.5 mm
Maximum probe angle from probe axis to phantom surface normal at the measurement location	30° ± 1°	20° ± 1°
Maximum area scan spatial resolution: Δx_{Area}, Δy_{Area}	≤ 2 GHz: ≤ 15 mm 2 – 3 GHz: ≤ 12 mm	3 – 4 GHz: ≤ 12 mm 4 – 6 GHz: ≤ 10 mm
	When the x or y dimension of the test device, in the measurement plane orientation, is smaller than the above, the measurement resolution must be ≤ the corresponding x or y dimension of the test device with at least one measurement point on the test device.	

This report shall not be reproduced except in full, without the written approval of UL Korea, Ltd.

Step 3: Zoom Scan

Zoom Scans are used to assess the peak spatial SAR values within a cubic averaging volume containing 1 g and 10 g of simulated tissue. The Zoom Scan measures points (refer to table below) within a cube whose base faces are centered on the maxima found in a preceding area scan job within the same procedure. When the measurement is done, the Zoom Scan evaluates the averaged SAR for 1 g and 10 g and displays these values next to the job's label.

Zoom Scan Parameters extracted from KDB 865664 D01 SAR Measurement 100 MHz to 6 GHz

			≤ 3 GHz	> 3 GHz
Maximum zoom scan spatial resolution: Δx_{Zoom}, Δy_{Zoom}			≤ 2 GHz: ≤ 8 mm 2 – 3 GHz: ≤ 5 mm*	3 – 4 GHz: ≤ 5 mm* 4 – 6 GHz: ≤ 4 mm*
Maximum zoom scan spatial resolution, normal to phantom surface	uniform grid: $\Delta z_{Zoom}(n)$		≤ 5 mm	3 – 4 GHz: ≤ 4 mm 4 – 5 GHz: ≤ 3 mm 5 – 6 GHz: ≤ 2 mm
	graded grid	$\Delta z_{Zoom}(1)$: between 1st two points closest to phantom surface	≤ 4 mm	3 – 4 GHz: ≤ 3 mm 4 – 5 GHz: ≤ 2.5 mm 5 – 6 GHz: ≤ 2 mm
		$\Delta z_{Zoom}(n>1)$: between subsequent points	$\leq 1.5 \cdot \Delta z_{Zoom}(n-1)$	
Minimum zoom scan volume	x, y, z		≥ 30 mm	3 – 4 GHz: ≥ 28 mm 4 – 5 GHz: ≥ 25 mm 5 – 6 GHz: ≥ 22 mm

Note: δ is the penetration depth of a plane-wave at normal incidence to the tissue medium; see draft standard IEEE P1528-2011 for details.

* When zoom scan is required and the *reported* SAR from the *area scan based 1-g SAR estimation* procedures of KDB 447498 is ≤ 1.4 W/kg, ≤ 8 mm, ≤ 7 mm and ≤ 5 mm zoom scan resolution may be applied, respectively, for 2 GHz to 3 GHz, 3 GHz to 4 GHz and 4 GHz to 6 GHz.

Step 4: Power drift measurement

The Power Drift Measurement measures the field at the same location as the most recent power reference measurement within the same procedure, and with the same settings. The Power Drift Measurement gives the field difference in dB from the reading conducted within the last Power Reference Measurement. This allows a user to monitor the power drift of the device under test within a batch process. The measurement procedure is the same as Step 1.

Step 5: Z-Scan (FCC only)

The Z Scan measures points along a vertical straight line. The line runs along the Z-axis of a one-dimensional grid. In order to get a reasonable extrapolation the extrapolated distance should not be larger than the step size in Z-direction.

This report shall not be reproduced except in full, without the written approval of UL Korea, Ltd.

4.3. Test Equipment

The measuring equipment used to perform the tests documented in this report has been calibrated in accordance with the manufacturers' recommendations, and is traceable to recognized national standards.

Dielectric Property Measurements

Name of Equipment	Manufacturer	Type/Model	Serial No.	Cal. Due Date
Network Analyzer	Agilent	E5071C	MY46522054	8-7-2020
Dielectric Assessment Kit	SPEAG	DAK-3.5	1196	6-18-2020
Shorting block	SPEAG	DAK-3.5 Short	SM DAK 200 BA	N/A
Thermometer	LKM	DTM3000	3424	8-9-2020

System Check

Name of Equipment	Manufacturer	Type/Model	Serial No.	Cal. Due Date
MXG Analog Signal Generator	Agilent	N5181A	MY50145882	8-6-2020
Power Sensor	Agilent	U2000A	MY54260010	8-9-2020
Power Sensor	Agilent	U2000A	MY54260007	8-9-2020
Power Amplifier	EXODUS	1410025-AMP2027-10003	10003	8-8-2020
Directional Coupler	Agilent	772D	MY52180193	8-7-2020
Directional Coupler	Agilent	778D	MY52180432	8-7-2020
Low Pass Filter	MICROLAB	LA-15N	03943	8-7-2020
Low Pass Filter	FILTRON	L14012FL	1410003S	8-7-2020
Low Pass Filter	MICROLAB	LA-60N	03942	8-7-2020
Attenuator	Agilent	8491B/003	MY39269292	8-7-2020
Attenuator	Agilent	8491B/010	MY39269315	8-7-2020
Attenuator	Agilent	8491B/020	MY39269298	8-7-2020
E-Field Probe (SAR1)	SPEAG	EX3DV4	7376	9-27-2020
E-Field Probe (SAR3)	SPEAG	EX3DV4	7314	8-29-2020
E-Field Probe (SAR4)	SPEAG	EX3DV4	7545	9-23-2020
E-Field Probe (SAR5)	SPEAG	EX3DV4	3871	8-29-2020
Data Acquisition Electronics (SAR1)	SPEAG	DAE4	1494	7-18-2020
Data Acquisition Electronics (SAR3)	SPEAG	DAE4	1468	9-20-2020
Data Acquisition Electronics (SAR4)	SPEAG	DAE4	1591	9-11-2020
Data Acquisition Electronics (SAR5)	SPEAG	DAE4	1343	8-27-2020
System Validation Dipole	SPEAG	D750V3	1122	2-19-2020
System Validation Dipole	SPEAG	D835V2	4d174	1-23-2021
System Validation Dipole	SPEAG	D1750V2	1125	2-16-2020
System Validation Dipole	SPEAG	D1900V2	5d190	10-23-2020
System Validation Dipole	SPEAG	D2450V2	939	7-25-2021
System Validation Dipole	SPEAG	D2600V2	1097	9-19-2021
System Validation Dipole	SPEAG	D5GHzV2	1209	2-28-2021
Thermometer (SAR1)	Lutron	MHB-382SD	AH.91463	8-8-2020
Thermometer (SAR3)	Lutron	MHB-382SD	AH.50213	8-8-2020
Thermometer (SAR4),(SAR5)	Lutron	MHB-382SD	AJ.45903	5-17-2020

Others

Name of Equipment	Manufacturer	Type/Model	Serial No.	Cal. Due Date
Base Station Simulator	R & S	CMW500	150313	8-8-2020
Base Station Simulator	R & S	CMW500	150314	8-8-2020
Base Station Simulator	R & S	CMW500	162790	8-9-2020
Wireless Connectivity Tester	R & S	CMW270	100982	8-5-2020
Bluetooth Tester	TESCOM	TC-3000C	3000C000546	8-7-2020

Note(s):

Refer to Appendix F that mentioned about justification for Extended SAR Dipole Calibrations.
(D750V3, SN : 1122, D1750V2, SN : 1125, D1900, SN : 5d190)

This report shall not be reproduced except in full, without the written approval of UL Korea, Ltd.

5. Measurement Uncertainty

Per KDB 865664 D01 SAR Measurement 100 MHz to 6 GHz, when the highest measured 1-g SAR within a frequency band is < 1.5 W/kg and the measured 10-g SAR within a frequency band is < 3.75 W/kg. The expanded SAR measurement uncertainty must be ≤ 30%, for a confidence interval of k = 2. If these conditions are met, extensive SAR measurement uncertainty analysis described in IEEE Std 1528-2013 is not required in SAR reports submitted for equipment approval.

6. Device Under Test (DUT) Information

6.1. DUT Description

Device Dimension	Refer to Appendix A.
Back Cover	☒ The Back Cover is not removable.
Battery Options	☒ The rechargeable battery is not user accessible
Wireless Router (Hotspot)	Wi-Fi Hotspot mode permits the device to share its cellular data connection with other Wi-Fi-enabled devices. ☒ Mobile Hotspot (Wi-Fi 2.4 GHz) ☒ Mobile Hotspot (Wi-Fi 5.8 GHz_UNII-3 (Ch.149(20Mhz)/Ch.151(40Mhz)/Ch.155(80Mhz))))
Wi-Fi Direct	Wi-Fi Direct enabled devices transfer data directly between each other ☒ Wi-Fi Direct (Wi-Fi 2.4 GHz) ☒ Wi-Fi Direct (Wi-Fi 5 GHz : Ch.36 – Ch.48, Ch.149 – Ch.161))
Test Sample Information	

No.	S/N	Notes
1	R38MA0KHLHK	Main Conducted
2	R38MA0KHLWT	Main Conducted
3	R38MA0KHKVP	Main Conducted
4	R38MA0KHKST	Wi-Fi & BT Conducted
5	R38MA0KHLAT	Wi-Fi & BT Conducted
6	R38MA0KHHLT	SAR
7	R38MA0KHKWN	SAR
8	R38MA0KHL9W	SAR
9	R38MA0KHL4B	SAR
10	R38MA0KHL1F	SAR

This report shall not be reproduced except in full, without the written approval of UL Korea, Ltd.

6.2. Wireless Technologies

Wireless technologies	Frequency bands	Operating mode		Duty Cycle used for SAR testing
GSM	850 1900	Voice (GMSK) GPRS (GMSK) EGPRS (8PSK)	GPRS Multi-Slot Class: ☐ Class 8 - 1 Up, 4 Down ☐ Class 10 - 2 Up, 4 Down ☐ Class 12 - 4 Up, 4 Down ☒ Class 33 - 4 Up, 5 Down	GSM Voice: 12.5% (E)GPRS: 1 Slot: 12.5% 2 Slots: 25% 3 Slots: 37.5% 4 Slots: 50%
	Does this device support DTM (Dual Transfer Mode)? ☐ Yes ☒ No			
W-CDMA (UMTS)	Band II Band IV Band V	UMTS Rel. 99 (Voice & Data) HSDPA (Category 24) HSUPA (Category 6) DC-HSDPA (Category 24) HSPA+ (DL only)		100%
LTE	FDD Band 2 FDD Band 4 FDD Band 5 FDD Band 12 FDD Band 13 FDD Band 17 FDD Band 25 FDD Band 26 FDD Band 66 TDD Band 41 [1]	QPSK 16QAM 64QAM 256QAM Rel. 15 Carrier Aggregation (1 Uplink and 4 Downlinks)		100% (FDD) 63.3% (TDD, Power class 3) 43.3% (TDD, Power class 2)
	Does this device support SV-LTE (1xRTT-LTE)? ☐ Yes ☒ No			
Wi-Fi	2.4 GHz	802.11b 802.11g 802.11n (HT20) 802.11ax (HE20)		99.7% (802.11b) 98.2% (802.11g) 98.1% (802.11n 20MHz BW) 99.1% (802.11ax 20MHz BW)
	5 GHz	802.11a 802.11n (HT20) 802.11n (HT40) 802.11ac (VHT20) 802.11ac (VHT40) 802.11ac (VHT80) 802.11ax (HE20) 802.11ax (HE40) 802.11ax (HE80)		98.2% (802.11a) 98.1% (802.11n,ac 20MHz BW) 98.2% (802.11n,ac 40MHz BW) 98.1% (802.11ac 80MHz BW) 99.4% (802.11ax 20MHz BW) 99.4% (802.11ax 40MHz BW) 99.3% (802.11ax 80MHz BW)
	Does this device support bands 5.60 ~ 5.65 GHz? ☒ Yes ☐ No			
	Does this device support Band gap channel(s)? ☒ Yes ☐ No			
Bluetooth	2.4 GHz	Version 5.0 LE		76.9% (DH5)

Notes:

1. For LTE Band 41, This device supports uplink-downlink configuration 0-6. The configuration with the highest duty cycle was used for Power class 3(uplink-downlink configuration 0 at 63.3%). Power class 2 does not support uplink-downlink configuration 0 and 6, therefore the highest available duty cycle was used for Power class 2(uplink-downlink configuration 1 at 43.3%).
2. The Bluetooth protocol is considered source-based averaging. Bluetooth GFSK (DH5) was verified to have the highest duty cycle of 76.9% and was considered and used for SAR Testing.
3. Duty cycle for Wi-Fi is referenced from the DTS and UNII report.

This report shall not be reproduced except in full, without the written approval of UL Korea, Ltd.

6.3. Nominal and Maximum Output Power

KDB 447498 sec.4.1. at the maximum rated output power and within the tune-up tolerance range specified for the product, but not more than 2 dB lower than the maximum tune-up tolerance limit

RF Air interface	Antenna	Mode	Time Slots	Max. RF Output Power (dBm)		Reduced. RF Output Power (dBm)	
				Tune-up Limit	Frame Pwr	Tune-up Limit	Frame Pwr
GSM850	Main Ant.1-1	Voice	1	**33.5**	**24.5**		
		GPRS	1	**33.5**	**24.5**		
		GPRS	2	**31.0**	**25.0**		
		GPRS	3	**30.0**	**25.7**		
		GPRS	4	**29.0**	**26.0**		
		EGPRS	1	**27.5**	**18.5**		
		EGPRS	2	**25.5**	**19.5**		
		EGPRS	3	**24.5**	**20.2**		
		EGPRS	4	**23.0**	**20.0**		
GSM1900	Main Ant.1-1	Voice	1	**29.5**	**20.5**	**29.0**	**20.0**
		GPRS	1	**29.5**	**20.5**	**29.0**	**20.0**
		GPRS	2	**27.0**	**21.0**	**26.0**	**20.0**
		GPRS	3	**25.5**	**21.2**	**24.5**	**20.2**
		GPRS	4	**24.0**	**21.0**	**22.0**	**19.0**
		EGPRS	1	**25.5**	**16.5**	**24.0**	**15.0**
		EGPRS	2	**23.5**	**17.5**	**22.0**	**16.0**
		EGPRS	3	**22.0**	**17.7**	**20.5**	**16.2**
		EGPRS	4	**21.0**	**18.0**	**19.0**	**16.0**

RF Air interface	Antenna	Mode	Max. RF Output Power (dBm)	Reduced. RF Output Power (dBm)
W-CDMA Band II	Main Ant.1-1	R99	**24.0**	**20.0**
		HSDPA	**22.0**	**20.0**
		HSUPA	**23.5**	**20.0**
		DC-HSDPA	**22.0**	**20.0**
W-CDMA Band IV	Main Ant.1-1	R99	**24.0**	**20.5**
		HSDPA	**23.0**	**20.5**
		HSUPA	**24.0**	**20.5**
		DC-HSDPA	**23.0**	**20.5**
W-CDMA Band V	Main Ant.1-1	R99	**25.0**	
		HSDPA	**23.0**	
		HSUPA	**23.0**	
		DC-HSDPA	**23.0**	

Notes:

1. The device utilizes power reduction under some portable hotspot conditions for SAR compliance. There is power reduction for WWAN bands (GSM1900, WCDMA Band II, IV). The reduced powers were confirmed via conducted power measurements the RF port. Detailed description of the hotspot power reduction mechanism is included in the operational description.
2. WWAN bands (GSM1900, WCDMA Band II, IV) has support to proximity sensor back-off function. it is operating during extremity (hand-held) use conditions. And This function is apply to Product Specific 10-g SAR exposure condition. Other Head and Body exposure conditions are performed SAR test at full power. The proximity sensor details explain in SAR report according to Section 6 in KDB 616217.

This report shall not be reproduced except in full, without the written approval of UL Korea, Ltd.

RF Air interface	Antenna	Mode	Max. RF Output Power (dBm)	Reduced. RF Output Power (dBm)
LTE Band 2*	Main Ant.1-1	QPSK	**24.0**	**20.5**
LTE Band 4*	Main Ant.1-1	QPSK	**24.0**	**20.5**
LTE Band 5*	Main Ant.1-1	QPSK	**25.0**	
LTE Band 12	Main Ant.1-1	QPSK	**24.5**	
LTE Band 13	Main Ant.1-1	QPSK	**24.5**	
LTE Band 17*	Main Ant.1-1	QPSK	**24.5**	
LTE Band 25	Main Ant.1-1	QPSK	**24.0**	**20.5**
LTE Band 26	Main Ant.1-1	QPSK	**25.0**	
LTE Band 66	Main Ant.1-1	QPSK	**24.0**	**20.5**
LTE Band 41 -Power Class 3-	Main Ant.1-2	QPSK	**24.0**	**23.0**
LTE Band 41 -Power Class 2-	Main Ant.1-2	QPSK	**26.5**	**23.0**

Notes:

1. The device utilizes power reduction under some portable hotspot conditions for SAR compliance. There is power reduction for WWAN bands (LTE Band 2, 4, 25, 66, 41). The reduced powers were confirmed via conducted power measurements the RF port. Detailed description of the hotspot power reduction mechanism is included in the operational description.
2. WWAN bands (LTE Band 2, 4, 25, 66, 41) has support to proximity sensor back-off function. it is operating during extremity (hand-held) use conditions. And This function is apply to Product Specific 10-g SAR exposure condition. Other Head and Body exposure conditions are performed SAR test at full power. The proximity sensor details explain in SAR report according to Section 6 in KDB 616217.
3. LTE QPSK configuration has the highest maximum average output power per 3GPP standard.
4. LTE Band 2 (Frequency range: 1850-1910 MHz) is covered by LTE Band 25 (Frequency range: 1850-1915 MHz) due to overlapping frequency range, same maximum tune-up limit and same channel bandwidth.
5. LTE Band 5 (Frequency range: 824-849 MHz) is covered by LTE Band 26 (Frequency range: 814-849 MHz) due to overlapping frequency range, same maximum tune-up limit and larger channel bandwidth.
6. LTE Band 4 (Frequency range: 1710-1755 MHz) is covered by LTE Band 66 (Frequency range: 1710-1780 MHz) due to overlapping frequency range, same maximum tune-up limit and same channel bandwidth.
7. LTE Band 17 (Frequency range: 704-716 MHz) is covered by LTE Band 12 (Frequency range: 699-716 MHz) due to overlapping frequency range, same maximum tune-up limit and same channel bandwidth.

This report shall not be reproduced except in full, without the written approval of UL Korea, Ltd.

RF Air interface	Mode	Normal WLAN mode power (dBm)				RSDB WLAN mode power (dBm)			
		Max. RF Output Power		Reduced. RF Output Power		Max. RF Output Power		Reduced. RF Output Power	
		Wi-Fi Ant.1	Wi-Fi Ant.2	Wi-Fi Ant.1	Wi-Fi Ant.2	Wi-Fi Ant.1	Wi-Fi Ant.2	Wi-Fi Ant.1	Wi-Fi Ant.2
WiFi 2.4 GHz (Ch.1)	802.11b	19.0	18.0	16.0	16.0	14.0	14.0		
	802.11g	15.0	15.0	15.0	15.0	14.0	14.0		
	802.11n HT20	15.0	15.0	15.0	15.0	14.0	14.0		
	802.11ax HE20	15.0	15.0	15.0	15.0	14.0	14.0		
WiFi 2.4 GHz (Ch.2 - Ch.10)	802.11b	19.0	18.0	16.0	16.0	14.0	14.0		
	802.11g	17.0	17.0	16.0	16.0	14.0	14.0		
	802.11n HT20	17.0	17.0	16.0	16.0	14.0	14.0		
	802.11ax HE20	17.0	17.0	16.0	16.0	14.0	14.0		
WiFi 2.4 GHz (Ch.11)	802.11b	19.0	18.0	16.0	16.0	14.0	14.0		
	802.11g	15.0	15.0	15.0	15.0	14.0	14.0		
	802.11n HT20	14.0	14.0	14.0	14.0	14.0	14.0		
	802.11ax HE20	14.0	14.0	14.0	14.0	14.0	14.0		
WiFi 2.4 GHz (Ch.12)	802.11b	3.5	3.5	3.5	3.5	3.5	3.5		
	802.11g	3.5	3.5	3.5	3.5	3.5	3.5		
	802.11n HT20	3.5	3.5	3.5	3.5	3.5	3.5		
	802.11ax HE20	3.5	3.5	3.5	3.5	3.5	3.5		
WiFi 2.4 GHz (Ch.13)	802.11b	1.5	1.5	1.5	1.5	1.5	1.5		
	802.11g	1.5	1.5	1.5	1.5	1.5	1.5		
	802.11n HT20	1.5	1.5	1.5	1.5	1.5	1.5		
	802.11ax HE20	1.5	1.5	1.5	1.5	1.5	1.5		
WiFi 5 GHz (UNII-1 & UNII-2A)	802.11a	17.0	17.0	14.0	14.0	14.0	14.0		
	802.11n HT20	17.0	17.0	14.0	14.0	14.0	14.0		
	802.11n HT40	16.0	16.0	14.0	14.0	14.0	14.0		
	802.11ac VHT20	17.0	17.0	14.0	14.0	14.0	14.0		
	802.11ac VHT40	16.0	16.0	14.0	14.0	14.0	14.0		
	802.11ac VHT80	15.0	15.0	14.0	14.0	14.0	14.0		
	802.11ax HE20	17.0	17.0	14.0	14.0	14.0	14.0		
	802.11ax HE40	16.0	16.0	14.0	14.0	14.0	14.0		
	802.11ax HE80	15.0	15.0	14.0	14.0	14.0	14.0		
WiFi 5 GHz (UNII-2C)	802.11a	16.0	16.0	14.0	14.0	14.0	14.0		
	802.11n HT20	15.0	15.0	14.0	14.0	14.0	14.0		
	802.11n HT40	16.0	16.0	14.0	14.0	14.0	14.0		
	802.11ac VHT20	15.0	15.0	14.0	14.0	14.0	14.0		
	802.11ac VHT40	16.0	16.0	14.0	14.0	14.0	14.0		
	802.11ac VHT80	15.0	15.0	14.0	14.0	14.0	14.0		
	802.11ax HE20	15.0	15.0	14.0	14.0	14.0	14.0		
	802.11ax HE40	16.0	16.0	14.0	14.0	14.0	14.0		
	802.11ax HE80	15.0	15.0	14.0	14.0	14.0	14.0		
WiFi 5 GHz (UNII-3)	802.11a	17.0	17.0	14.0	14.0	14.0	14.0		
	802.11n HT20	16.0	16.0	14.0	14.0	14.0	14.0		
	802.11n HT40	16.0	16.0	14.0	14.0	14.0	14.0		
	802.11ac VHT20	16.0	16.0	14.0	14.0	14.0	14.0		
	802.11ac VHT40	16.0	16.0	14.0	14.0	14.0	14.0		
	802.11ac VHT80	15.0	15.0	14.0	14.0	14.0	14.0		
	802.11ax HE20	16.0	16.0	14.0	14.0	14.0	14.0		
	802.11ax HE40	16.0	16.0	14.0	14.0	14.0	14.0		
	802.11ax HE80	15.0	15.0	14.0	14.0	14.0	14.0		
Bluetooth		17.5							
Bluetooth-EDR		12.0							
Bluetooth-LE_1Mbps		7.5							
Bluetooth-LE_2Mbps		8.5							
Bluetooth-LE_500kbps		7.5							
Bluetooth-LE_125kbps		7.5							

Note(s):

1. This device uses an independent fixed level power reduction mechanism for only Normal WLAN mode operations during RCV operated Detailed descriptions of the power reduction mechanism are included in the operational description.
2. The per stream (antenna) power is the same for SISO and MIMO, but the total MIMO power is 3 dB higher than the individual stream (antenna) power. But this should not impact the simultaneous evaluation because it is already adding the SAR values, per stream (antenna).

This report shall not be reproduced except in full, without the written approval of UL Korea, Ltd.

6.4. General LTE SAR Test and Reporting Considerations

Item	Description						
Frequency range, Channel Bandwidth, Numbers and Frequencies	Band 2	Frequency range: 1850 - 1910 MHz					
		Channel Bandwidth					
		20 MHz	15 MHz	10 MHz	5 MHz	3 MHz	1.4 MHz
	Low	18700/ 1860	18675/ 1857.5	18650/ 1855	18625/ 1852.5	18615/ 1851.5	18607/ 1850.7
	Mid	18900/ 1880	18900/ 1880	18900/ 1880	18900/ 1880	18900/ 1880	18900/ 1880
	High	19100/ 1900	19125/ 1902.5	19150/ 1905	19175/ 1907.5	19185/ 1908.5	19193/ 1909.3
	Band 4	Frequency range: 1710 - 1755 MHz					
		Channel Bandwidth					
		20 MHz	15 MHz	10 MHz	5 MHz	3 MHz	1.4 MHz
	Low	20050/ 1720	20025/ 1717.5	20000/ 1715	19975/ 1712.5	19965/ 1711.5	19957/ 1710.7
	Mid	20175/ 1732.5	20175/ 1732.5	20175/ 1732.5	20175/ 1732.5	20175/ 1732.5	20175/ 1732.5
	High	20300/ 1745	20325/ 1747.5	20350/ 1750	20375/ 1752.5	20385/ 1753.5	20393/ 1754.3
	Band 5	Frequency range: 824 - 849 MHz					
		Channel Bandwidth					
		20 MHz	15 MHz	10 MHz	5 MHz	3 MHz	1.4 MHz
	Low			20450/ 829	20425/ 826.5	20415/ 825.5	20407/ 824.7
	Mid			20525/ 836.5	20525/ 836.5	20525/ 836.5	20525/ 836.5
	High			20600/ 844	20625/ 846.5	20635/ 847.5	20643/ 848.3
	Band 12	Frequency range: 699 – 716 MHz					
		Channel Bandwidth					
		20 MHz	15 MHz	10 MHz	5 MHz	3 MHz	1.4 MHz
	Low			23060/ 704	23035/ 701.5	23025/ 700.5	23017/ 699.7
	Mid			23095/ 707.5	23095/ 707.5	23095/ 707.5	23095/ 707.5
	High			23130/ 711	23155/ 713.5	23165/ 714.5	23173/ 715.3
	Band 13	Frequency range: 777 - 787 MHz					
		Channel Bandwidth					
		20 MHz	15 MHz	10 MHz	5 MHz	3 MHz	1.4 MHz
	Low				23205/ 779.5		
	Mid			23230/ 782	23230/ 782		
	High				23255/ 784.5		
	Band 17	Frequency range: 704 - 716 MHz					
		Channel Bandwidth					
		20 MHz	15 MHz	10 MHz	5 MHz	3 MHz	1.4 MHz
	Low			23780/ 709	23755/ 706.5		
	Mid			23790/ 710	23790/ 710		
	High			23800/ 711	23825/ 713.5		

This report shall not be reproduced except in full, without the written approval of UL Korea, Ltd.

General LTE SAR Test and Reporting Considerations (Continued)

Frequency range, Channel Bandwidth, Numbers and Frequencies

Band 25	Frequency range: 1850 - 1915 MHz					
	Channel Bandwidth					
	20 MHz	15 MHz	10 MHz	5 MHz	3 MHz	1.4 MHz
Low	26140/ 1860	26115/ 1857.5	26090/ 1855	26065/ 1852.5	26055/ 1851.5	26047/ 1850.7
Mid	26365/ 1882.5	26365/ 1882.5	26365/ 1882.5	26365/ 1882.5	26365/ 1882.5	26365/ 1882.5
High	26590/ 1905	26615/ 1907.5	26640/ 1910	26665/ 1912.5	26675/ 1913.5	26683/ 1914.3

Band 26	Frequency range: 814 - 849 MHz					
	Channel Bandwidth					
	20 MHz	15 MHz	10 MHz	5 MHz	3 MHz	1.4 MHz
Low		26765/ 821.5	26740/ 819	26715/ 816.5	26705/ 815.5	26697/ 814.7
Mid		26865/ 831.5	26865/ 831.5	26865/ 831.5	26865/ 831.5	26865/ 831.5
High		26965/ 841.5	26990/ 844	27015/ 846.5	27025/ 847.5	27033/ 848.3

Band 41	Frequency range: 2496 - 2690 MHz					
	Channel Bandwidth					
	20 MHz	15 MHz	10 MHz	5 MHz	3 MHz	1.4 MHz
Low	39750 / 2506.0					
Low-Mid	40185 / 2549.5					
Mid	40620 / 2593.0					
Mid-High	41055 / 2636.5					
High	41490 / 2680.0					

Band 66	Frequency range: 1710 - 1780 MHz					
	Channel Bandwidth					
	20 MHz	15 MHz	10 MHz	5 MHz	3 MHz	1.4 MHz
Low	132072/ 1720	132047/ 1717.5	132022/ 1715	131997/ 1712.5	131987/ 1711.5	131979/ 1710.7
Mid	132322/ 1745	132322/ 1745	132322/ 1745	132322/ 1745	132322/ 1745	132322/ 1745
High	132572/ 1770	132597/ 1772.5	132622/ 1775	132647/ 1777.5	132657/ 1778.5	132665/ 1779.3

LTE transmitter and antenna implementation

Refer to Appendix A.

Maximum power reduction (MPR)

Table 6.2.3-1: Maximum Power Reduction (MPR) for Power Class 1, 2 and 3

Modulation	Channel bandwidth / Transmission bandwidth (N_{RB})						MPR (dB)
	1.4 MHz	3.0 MHz	5 MHz	10 MHz	15 MHz	20 MHz	
QPSK	> 5	> 4	> 8	> 12	> 16	> 18	≤ 1
16 QAM	≤ 5	≤ 4	≤ 8	≤ 12	≤ 16	≤ 18	≤ 1
16 QAM	> 5	> 4	> 8	> 12	> 16	> 18	≤ 2
64 QAM	≤ 5	≤ 4	≤ 8	≤ 12	≤ 16	≤ 18	≤ 2
64 QAM	> 5	> 4	> 8	> 12	> 16	> 18	≤ 3
256 QAM	≥ 1						≤ 5

MPR Built-in by design

The manufacturer MPR values are always within the 3GPP maximum MPR allowance but may not follow the default MPR values.

A-MPR (additional MPR) was disabled during SAR testing

Power reduction

Yes

Spectrum plots for RB configurations

A properly configured base station simulator was used for the SAR and power measurements; therefore, spectrum plots for each RB allocation and offset configuration are not included in the SAR report.

Notes:

1. Maximum bandwidth does not support at least three non-overlapping channels in certain channel bandwidths. When a device supports Overlapping channel assignment in a channel bandwidth configuration, the middle channel of the group of overlapping channels should be selected for testing per KDB 941225 D05 SAR for LTE devices.
2. LTE Band 41 test channels in accordance with October 2014 TCB workshop for all channels bandwidths.
3. SAR Testing for LTE was performed with the same number of RB and RB offsets transmitting on all TTI frames (maximum TTI).

This report shall not be reproduced except in full, without the written approval of UL Korea, Ltd.

6.5. LTE (TDD) Considerations

According to KDB 941225 D05 SAR for LTE Devices, for Time-Division Duplex (TDD) systems, SAR must be tested using a fixed periodic duty factor according to the highest transmission duty factor implemented for the device and supported by the defined 3GPP LTE TDD configurations.

LTE TDD Bands support 3GPP TS 36.211 section 4.2 for Type 2 Frame Structure and Table 4.2-2 for uplink-downlink configurations and Table 4.2-1 for Special subframe configurations.

Table 4.2-1: Configuration of special subframe (lengths of DwPTS/GP/UpPTS).

Special subframe configuration	Normal cyclic prefix in downlink			Extended cyclic prefix in downlink		
	DwPTS	UpPTS		DwPTS	UpPTS	
		Normal cyclic prefix in uplink	Extended cyclic prefix in uplink		Normal cyclic prefix in uplink	Extended cyclic prefix in uplink
0	$6592 \cdot T_s$	$2192 \cdot T_s$	$2560 \cdot T_s$	$7680 \cdot T_s$	$2192 \cdot T_s$	$2560 \cdot T_s$
1	$19760 \cdot T_s$			$20480 \cdot T_s$		
2	$21952 \cdot T_s$			$23040 \cdot T_s$		
3	$24144 \cdot T_s$			$25600 \cdot T_s$		
4	$26336 \cdot T_s$			$7680 \cdot T_s$	$4384 \cdot T_s$	$5120 \cdot T_s$
5	$6592 \cdot T_s$	$4384 \cdot T_s$	$5120 \cdot T_s$	$20480 \cdot T_s$		
6	$19760 \cdot T_s$			$23040 \cdot T_s$		
7	$21952 \cdot T_s$			$12800 \cdot T_s$		
8	$24144 \cdot T_s$			-	-	-
9	$13168 \cdot T_s$			-	-	-

Calculated Duty Cycle

Uplink-Downlink Configuration	Downlink-to-Uplink Switch-point Periodicity	Subframe Number										Calculated Duty Cycle (%)
		0	1	2	3	4	5	6	7	8	9	
0	5 ms	D	S	U	U	U	D	S	U	U	U	63.33
1	5 ms	D	S	U	U	D	D	S	U	U	D	43.33
2	5 ms	D	S	U	D	D	D	S	U	D	D	23.33
3	10 ms	D	S	U	U	U	D	D	D	D	D	31.67
4	10 ms	D	S	U	U	D	D	D	D	D	D	21.67
5	10 ms	D	S	U	D	D	D	D	D	D	D	11.67
6	5 ms	D	S	U	U	U	D	S	U	U	D	53.33

Calculated Duty Cycle = Extended cyclic prefix in uplink x (T_s) x # of S + # of U

<u>Example for Calculated Duty Cycle for Uplink-Downlink Configuration 0:</u>
Calculated Duty Cycle = 5120 x [1/(15000 x 2048)] x 2 + 6 ms = 63.33%
where
T_s = 1/(15000 x 2048) seconds

Note(s):
This device supports uplink-downlink configurations 0-6. The configuration with highest duty cycle was used for SAR Testing: configuration 0 at 63.3% duty cycle for Power class 3, configuration 1 at 43.3% duty cycle for Power class 2

This report shall not be reproduced except in full, without the written approval of UL Korea, Ltd.

6.6. LTE Carrier Aggregation

DL Inter-Band (2CC Max)

E-UTRA CA configuration (BCS)	E-UTRA Band	Bandwidth						Max Aggregated BW
		1.4 MHz	3 MHz	5 MHz	10 MHz	15 MHz	20 MHz	
CA_2A-4A (0)(1)(2)	Band 2	Yes	Yes	Yes	Yes	Yes	Yes	40 MHz
	Band 4			Yes	Yes	Yes	Yes	
	Band 2			Yes	Yes			20 MHz
	Band 4			Yes	Yes			
	Band 2			Yes	Yes	Yes	Yes	40 MHz
	Band 4			Yes	Yes	Yes	Yes	
CA_2A-5A (0)(1)	Band 2			Yes	Yes	Yes	Yes	30 MHz
	Band 5			Yes	Yes			
	Band 2			Yes	Yes			20 MHz
	Band 5			Yes	Yes			
CA_2A-12A (0)(1)(2)	Band 2			Yes	Yes	Yes	Yes	30 MHz
	Band 12			Yes	Yes			
	Band 2			Yes	Yes	Yes	Yes	30 MHz
	Band 12		Yes	Yes	Yes			
	Band 2			Yes	Yes			20 MHz
	Band 12			Yes	Yes			
CA_2A-13A (0)(1)	Band 2			Yes	Yes	Yes	Yes	30 MHz
	Band 13				Yes			
	Band 2			Yes	Yes			20 MHz
	Band 13				Yes			
CA_2A-17A (0)	Band 2			Yes	Yes			20 MHz
	Band 17			Yes	Yes			
CA_2A-66A (0)(1)(2)	Band 2	Yes	Yes	Yes	Yes	Yes	Yes	40 MHz
	Band 66			Yes	Yes	Yes	Yes	
	Band 2			Yes	Yes			20 MHz
	Band 66			Yes	Yes			
	Band 2			Yes	Yes	Yes	Yes	40 MHz
	Band 66			Yes	Yes	Yes	Yes	
CA_4A-5A (0)(1)	Band 4			Yes	Yes			20 MHz
	Band 5			Yes	Yes			
	Band 4			Yes	Yes	Yes	Yes	30 MHz
	Band 5			Yes	Yes			
CA_4A-12A (0)(1)(2)(3)(4)(5)	Band 4	Yes	Yes	Yes	Yes			20 MHz
	Band 12			Yes	Yes			
	Band 4	Yes	Yes	Yes	Yes	Yes	Yes	30 MHz
	Band 12			Yes	Yes			
	Band 4			Yes	Yes	Yes	Yes	30 MHz
	Band 12		Yes	Yes	Yes			
	Band 4			Yes	Yes			20 MHz
	Band 12			Yes	Yes			
	Band 4			Yes	Yes	Yes	Yes	30 MHz
	Band 12			Yes	Yes			
	Band 4			Yes	Yes	Yes		20 MHz
	Band 12			Yes				

This report shall not be reproduced except in full, without the written approval of UL Korea, Ltd.

DL Inter-Band (2CC Max) (Continued)

E-UTRA CA configuration (BCS)	E-UTRA Band	Bandwidth						Max Aggregated BW
		1.4 MHz	3 MHz	5 MHz	10 MHz	15 MHz	20 MHz	
CA_4A-13A (0)(1)	Band 4			Yes	Yes	Yes	Yes	30 MHz
	Band 13				Yes			
	Band 4			Yes	Yes			20 MHz
	Band 13				Yes			
CA_4A-17A (0)	Band 4			Yes	Yes			20 MHz
	Band 17			Yes	Yes			
CA_5A-41A (0)	Band 5			Yes	Yes			30 MHz
	Band 41						Yes	
CA_12A-66A (0)(1)(2)(3)(4)(5)	Band 12			Yes	Yes			20 MHz
	Band 66	Yes	Yes	Yes	Yes			
	Band 12			Yes	Yes			30 MHz
	Band 66	Yes	Yes	Yes	Yes	Yes	Yes	
	Band 12		Yes	Yes	Yes			30 MHz
	Band 66			Yes	Yes	Yes	Yes	
	Band 12			Yes	Yes			20 MHz
	Band 66			Yes	Yes			
	Band 12			Yes	Yes			30 MHz
	Band 66			Yes	Yes	Yes	Yes	
	Band 12			Yes				20 MHz
	Band 66			Yes	Yes	Yes		

This report shall not be reproduced except in full, without the written approval of UL Korea, Ltd.

DL Inter-Band (3CC Max)

E-UTRA CA configuration (BCS)	E-UTRA Band	Bandwidth						Max Aggregated BW
		1.4 MHz	3 MHz	5 MHz	10 MHz	15 MHz	20 MHz	
CA_2A-4A-5A (0)	Band 2			Yes	Yes	Yes	Yes	50 MHz
	Band 4			Yes	Yes	Yes	Yes	
	Band 5			Yes	Yes			
CA_2A-4A-13A (0)	Band 2			Yes	Yes	Yes	Yes	50 MHz
	Band 4			Yes	Yes	Yes	Yes	
	Band 13				Yes			
CA_4A-4A-12A (0)	Band 4	See CA_4A-4A (0)						50 MHz
	Band 12			Yes	Yes			
CA_4A-4A-17A (0)	Band 4	See CA_4A-4A (0)						50 MHz
	Band 17				Yes			
CA_12A-66A-66A (0)	Band 12			Yes	Yes			50 MHz
	Band 66	See CA_66A-66A (0)						

DL Inter-Band (Nom-Contiguous)

E-UTRA CA configuration (BCS)	E-UTRA Band	Allowed Channel BW Per Carrier (MHz)					Max Aggregated BW
		1st Carrier	2nd Carrier	3rd Carrier	4th Carrier	5th Carrier	
CA_2A-2A(0)	Band 2	5,10,15,20	5,10,15,20				40 MHz
CA_4A-4A (0)(1)	Band 4	5,10,15,20	5,10,15,20				40 MHz
	Band 4	5,10	5,10				20 MHz
CA_41A-41A (0)(1)	Band 41	10,15,20	10,15,20				40 MHz
	Band 41	5,10,15,20	5,10,15,20				40 MHz
CA_66A-66A(0)	Band 66	5,10,15,20	5,10,15,20				40 MHz
CA_41A-41C (0)	Band 41	5,10,15,20	See CA_41C (1)				60 MHz
		See CA_41C (1)	5,10,15,20				
CA_41C-41C (0)	Band 41	See CA_41C (0)					80 MHz
	Band 41	See CA_41C (0)					
CA_41A-41D (0)	Band 41	5,10,15,20	See CA_41D (0)				80 MHz
	Band 41	See CA_41D (0)	5,10,15,20				

This report shall not be reproduced except in full, without the written approval of UL Korea, Ltd.

DL Inter-Band (Contiguous)

E-UTRA CA configuration (BCS)	E-UTRA Band	Allowed Channel BW Per Carrier (MHz)					Max Aggregated BW
		1st Carrier	2nd Carrier	3rd Carrier	4th Carrier	5th Carrier	
CA_2C (0)	Band 2	5	20				40 MHz
		10	15,20				
		15	10,15,20				
		20	5,10,15,20				
CA_41C (0)(1)(2)(3)	Band 41	10	20				40 MHz
		15	15,20				
		20	10,15,20				
	Band 41	5,10	20				40 MHz
		15	15,20				
		20	5,10,15,20				
	Band 41	10	15,20				40 MHz
		15	10,15,20				
		20	10,15,20				
	Band 41	10	20				40 MHz
		20	20				
CA_66B (0)	Band 66	5	5,10,15				20 MHz
		10	5,10				
		15	5				
CA_66C (0)	Band 66	5	20				40 MHz
		10	15,20				
		15	10,15,20				
		20	5,10,15,20				
CA_41D (0)	Band 41	10	20	15			60 MHz
		10	15,20	20			
		15	20	10,15			
		15	10,15,20	20			
		20	15,20	10			
		20	10,15,20	15,20			

Note(s):

1. For supported channels, please refer to §6.4.
2. This device supports DL 4X4 MIMO for LTE Band 4, 66. Please refer to Sec.9.3.1 for detailed LTE CA combination with 4X4 DL MIMO.

This report shall not be reproduced except in full, without the written approval of UL Korea, Ltd.

6.7. Proximity Sensor feature

The DUT has two proximity sensors to reduce the output power. The position of the sensors and antenna are as shown in the graphic.

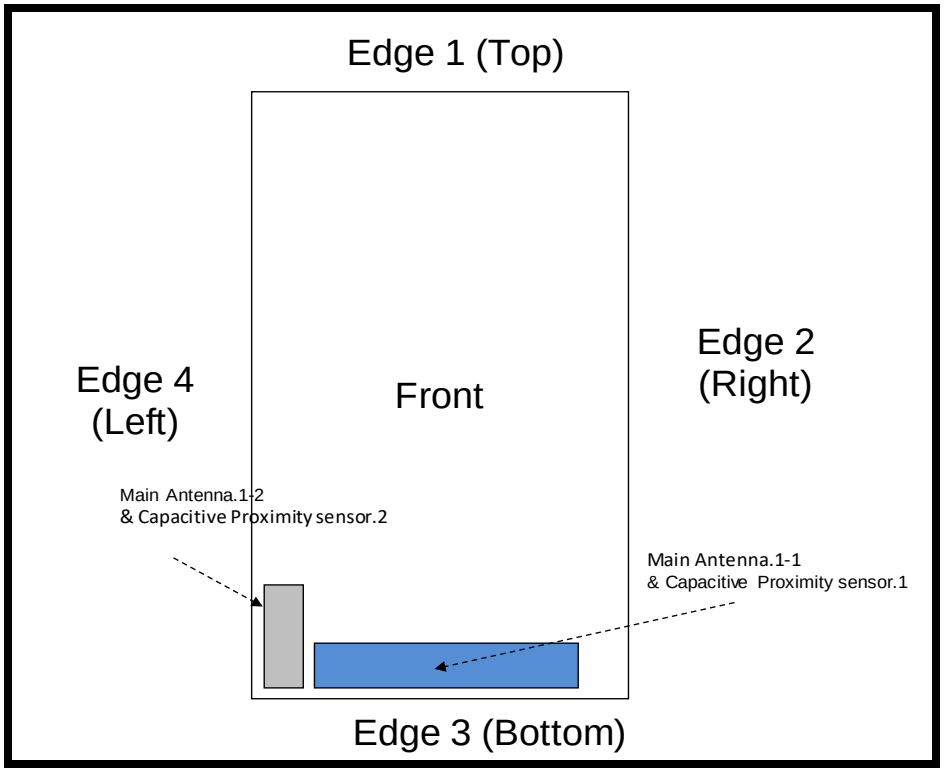

Notes:

1. Proximity sensor.1 is related to only Main Antenna.1-1.
2. Proximity sensor.2 is related to only Main Antenna.1-2.

This report shall not be reproduced except in full, without the written approval of UL Korea, Ltd.

6.7.1. Proximity Sensor Triggering Distance (KDB 616217 §6.2)

Rear, Front and Edge 3 of the DUT was placed directly below the flat phantom. The DUT was moved toward the phantom in accordance with the steps outlined in KDB 616217 §6.2 to determine the trigger distance for enabling power reduction. The DUT was moved away from the phantom to determine the trigger distance for resuming full power.

The DUT featured a visual indicator on its display that showed the status of the proximity sensor (Triggered or not triggered). This was used to determine the status of the sensor during the proximity sensor assessment as monitoring the output power directly was not practical without affecting the measurement.

It was confirmed separately that the output power was altered according to the proximity sensor status indication. This was achieved by observing the proximity sensor status at the same time as monitoring the conducted power. Section 9 contains both the full and reduced conducted power measurements.

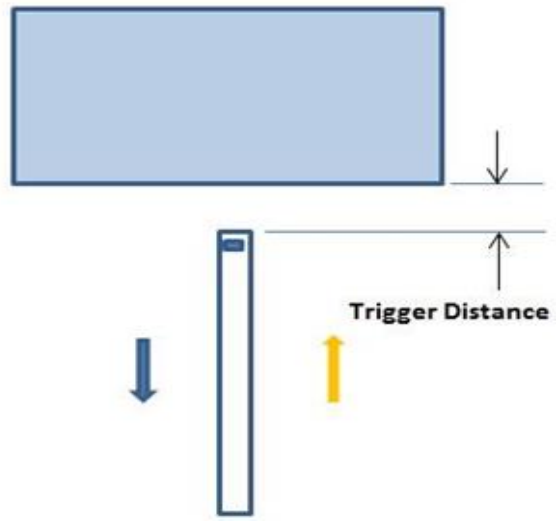

Proximity Sensor Trigger Distance Assessment
KDB 616217 §6.2, Edge 3

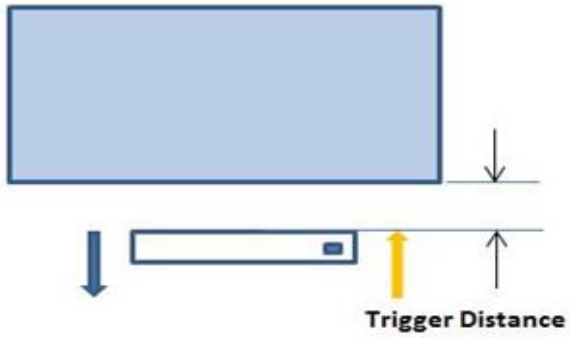

Proximity Sensor Trigger Distance Assessment
KDB 616217 §6.2, Rear, Front

LEGEND

→ Direction of DUT travel for determination of power reduction triggering point

→ Direction of DUT travel for determination of full power resumption triggering point

Summary of Trigger Distances

Tissue simulating liquid	Antenna	Trigger distance - Front		Trigger distance - Rear		Trigger distance – Edge 3	
		Moving toward phantom	Moving from phantom	Moving toward phantom	Moving from phantom	Moving toward phantom	Moving from phantom
1750 Head	Main Ant.1-1	7 mm	7 mm	7 mm	7 mm	12 mm	12 mm
1900 Head	Main Ant.1-1	7 mm	7 mm	7 mm	7 mm	12 mm	12 mm
2600 Head	Main Ant.1-2	7 mm	7 mm	7 mm	7 mm	12 mm	12 mm

This report shall not be reproduced except in full, without the written approval of UL Korea, Ltd.

Proximity Sensor Triggering Distance Measurement Results

GSM 1900

Rear, DUT Moving Toward (Trigger) and Away (Release) from the Phantom

Distance to DUT vs. Output Power in dBm										
Distance (mm)	3	4	5	6	7	8	9	10	11	12
Voice &GPRS 1 Slot	27.9	27.9	27.9	27.8	27.9	28.8	28.9	29.1	29.1	29.0
GSM1900 GPRS 2 Slots	25.4	25.5	25.1	25.2	25.3	26.5	26.5	26.2	26.3	26.2
GSM1900 GPRS 3 Slots	23.7	23.9	23.7	23.8	23.7	24.5	24.6	24.7	24.6	24.7
GSM1900 GPRS 4 Slots	21.7	21.7	21.8	21.9	22.0	23.5	23.3	23.3	23.4	23.3
GSM1900 EGPRS 1 Slot	22.2	22.1	22.2	22.1	22.0	23.5	23.4	23.5	23.4	23.6
GSM1900 EGPRS 2 Slots	20.3	20.3	20.2	20.1	20.2	21.8	21.9	21.9	21.7	21.6
GSM1900 EGPRS 3 Slots	18.6	18.8	18.7	18.6	18.5	20.2	20.2	20.3	20.3	20.4
GSM1900 EGPRS 4 Slots	17.2	17.4	17.2	17.1	17.2	18.8	18.6	18.6	19.1	18.8

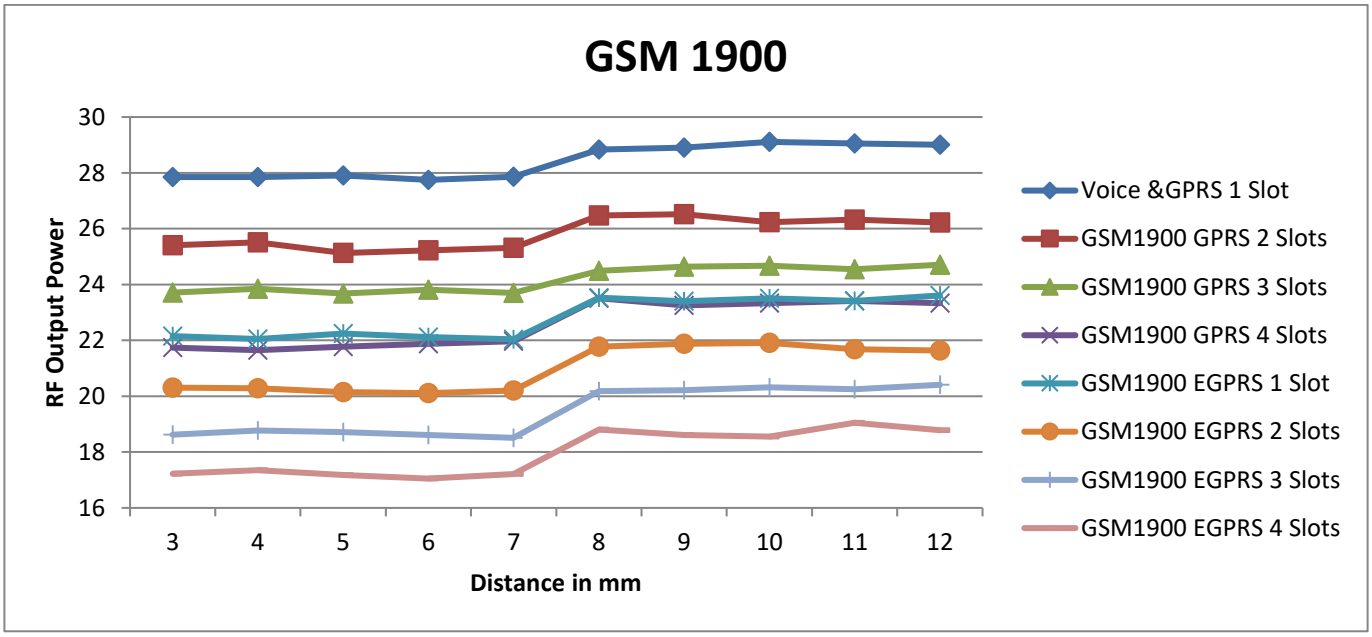

This report shall not be reproduced except in full, without the written approval of UL Korea, Ltd.

Front, DUT Moving Toward (Trigger) and Away (Release) from the Phantom

Distance to DUT vs. Output Power in dBm										
Distance (mm)	3	4	5	6	7	8	9	10	11	12
Voice &GPRS 1 Slot	27.8	27.8	27.9	27.9	27.9	29.0	29.1	28.9	29.1	29.1
GSM1900 GPRS 2 Slots	25.2	25.2	25.3	25.5	25.1	26.2	26.3	26.5	26.2	26.3
GSM1900 GPRS 3 Slots	23.8	23.8	23.7	23.9	23.7	24.7	24.5	24.6	24.7	24.6
GSM1900 GPRS 4 Slots	21.9	21.9	22.0	21.7	21.8	23.3	23.5	23.3	23.3	23.4
GSM1900 EGPRS 1 Slot	22.1	22.1	22.0	22.1	22.2	23.6	23.4	23.4	23.5	23.4
GSM1900 EGPRS 2 Slots	20.1	20.1	20.2	20.3	20.2	21.6	21.8	21.9	21.9	21.7
GSM1900 EGPRS 3 Slots	18.6	18.6	18.5	18.8	18.7	20.4	20.0	20.2	20.3	20.3
GSM1900 EGPRS 4 Slots	17.1	17.1	17.2	17.4	17.2	18.8	18.8	18.6	18.6	19.1

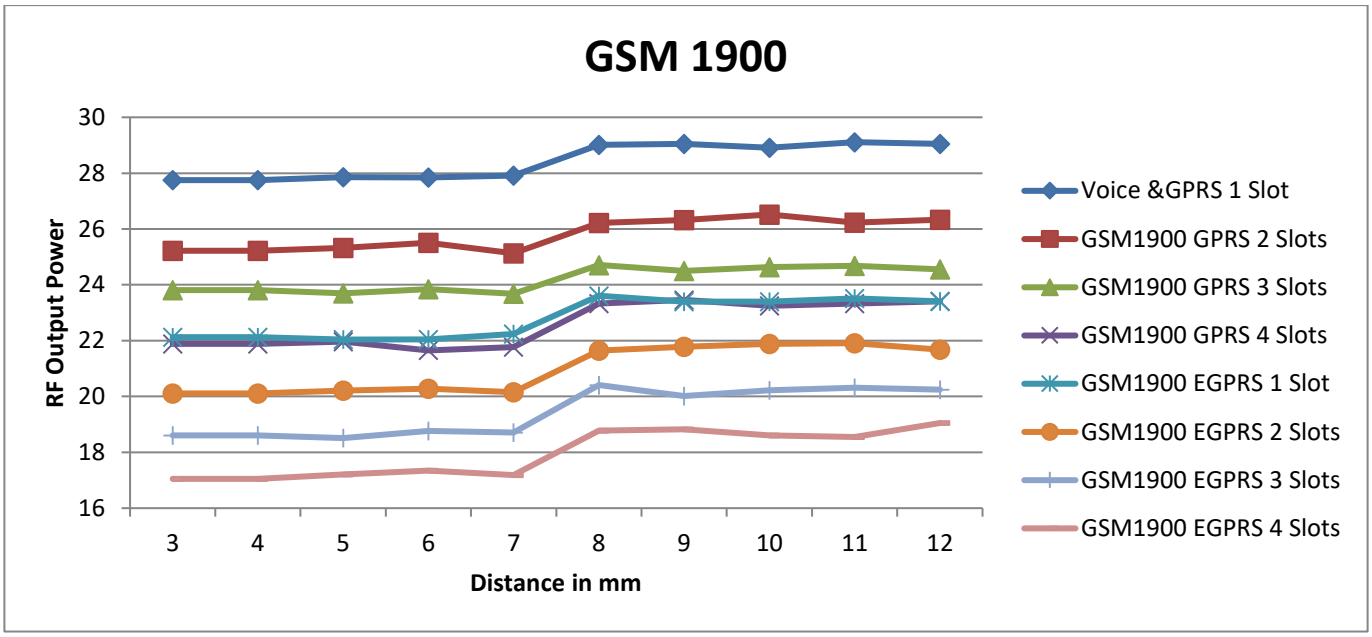

This report shall not be reproduced except in full, without the written approval of UL Korea, Ltd.

Edge 3, DUT Moving Toward (Trigger) and Away (Release) from the Phantom

Distance to DUT vs. Output Power in dBm										
Distance (mm)	8	9	10	11	12	13	14	15	16	17
Voice &GPRS 1 Slot	27.9	27.9	27.8	27.8	27.9	29.2	29.0	28.8	29.1	29.1
GSM1900 GPRS 2 Slots	25.5	25.3	25.2	25.4	25.4	26.3	26.2	26.5	26.3	26.2
GSM1900 GPRS 3 Slots	23.9	23.7	23.8	23.7	23.7	24.6	24.7	24.5	24.6	24.7
GSM1900 GPRS 4 Slots	21.7	22.0	21.9	21.6	21.7	23.4	23.3	23.5	23.4	23.3
GSM1900 EGPRS 1 Slot	22.1	22.0	22.1	22.2	22.2	23.5	23.6	23.5	23.4	23.5
GSM1900 EGPRS 2 Slots	20.3	20.2	20.1	20.3	20.3	21.9	21.6	21.8	21.7	21.9
GSM1900 EGPRS 3 Slots	18.8	18.5	18.6	18.8	18.6	20.1	20.4	20.2	20.3	20.3
GSM1900 EGPRS 4 Slots	17.4	17.2	17.1	17.5	17.2	18.8	18.8	18.8	18.7	18.6

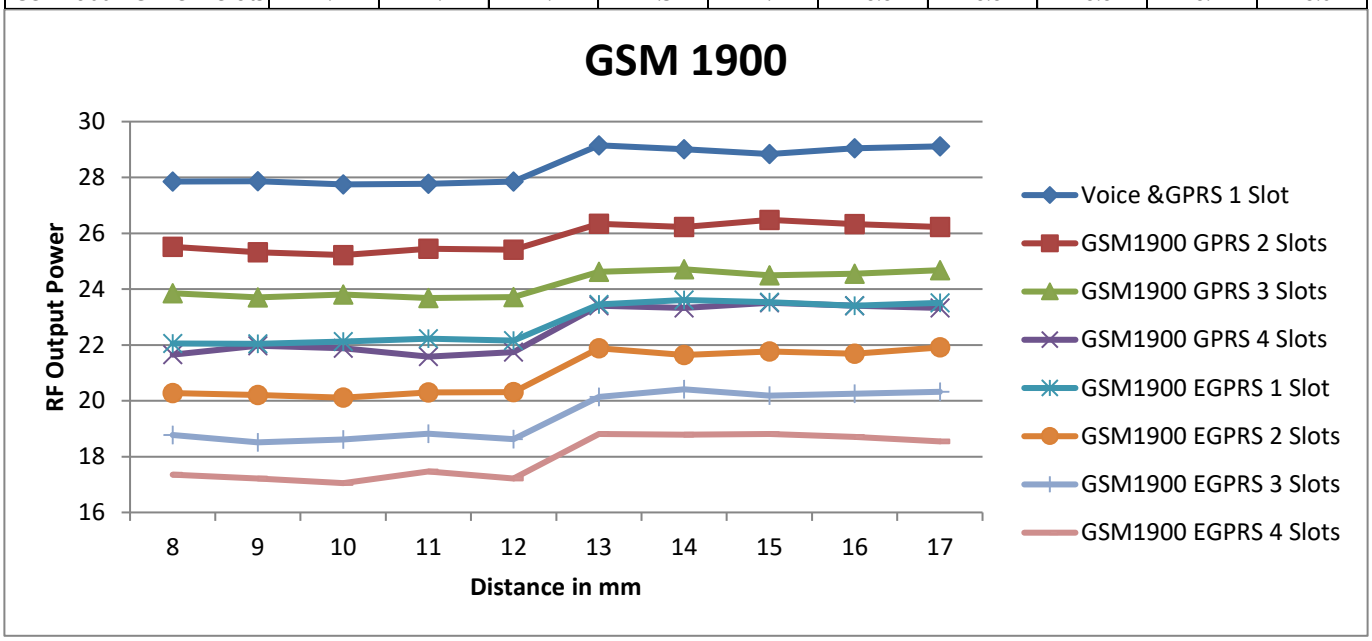

This report shall not be reproduced except in full, without the written approval of UL Korea, Ltd.

WCDMA Bands II / IV

Rear, DUT Moving Toward (Trigger) and Away (Release) from the Phantom

Distance to DUT vs. Output Power in dBm										
Distance (mm)	3	4	5	6	7	8	9	10	11	12
WCDMA Band II	19.6	19.6	19.7	19.6	19.6	23.3	23.3	23.2	23.2	23.1
WCDMA Band IV	19.7	19.7	19.6	19.6	19.7	23.2	23.2	23.3	23.2	23.2

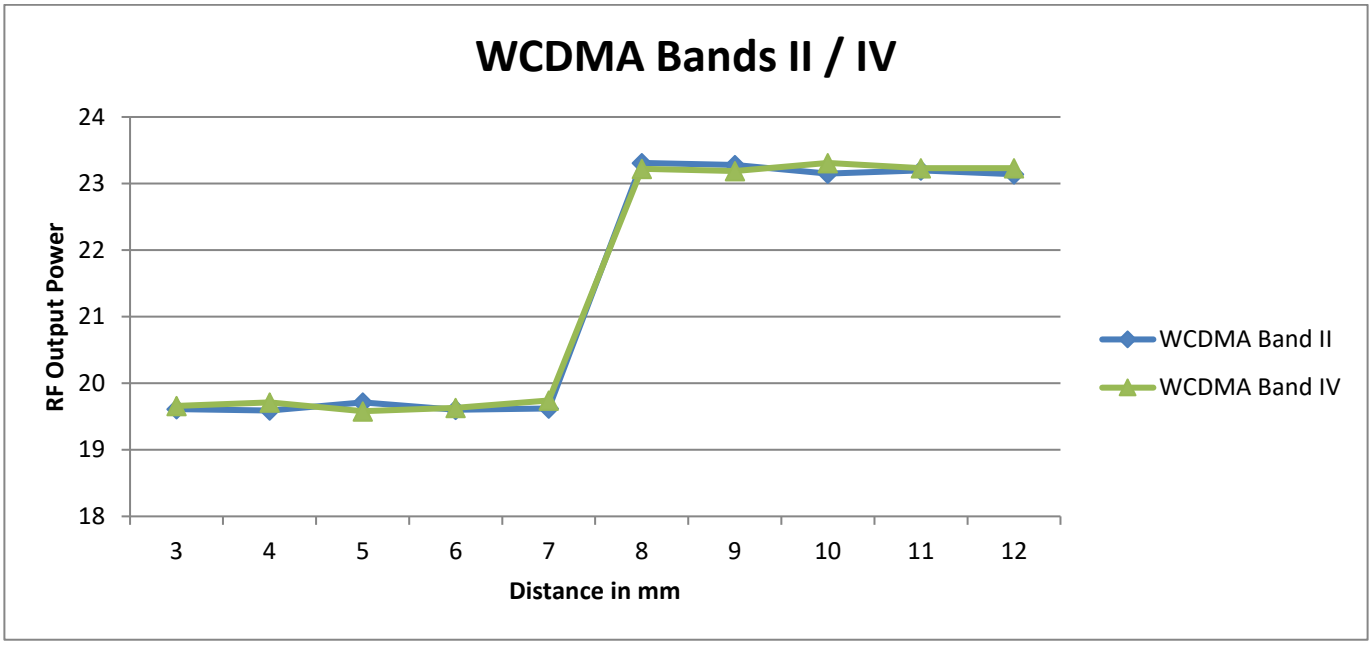

Front, DUT Moving Toward (Trigger) and Away (Release) from the Phantom

Distance to DUT vs. Output Power in dBm										
Distance (mm)	3	4	5	6	7	8	9	10	11	12
WCDMA Band II	19.6	19.6	19.7	19.6	19.6	23.3	23.3	23.2	23.2	23.2
WCDMA Band IV	19.7	19.7	19.6	19.6	19.7	23.2	23.2	23.3	23.2	23.1

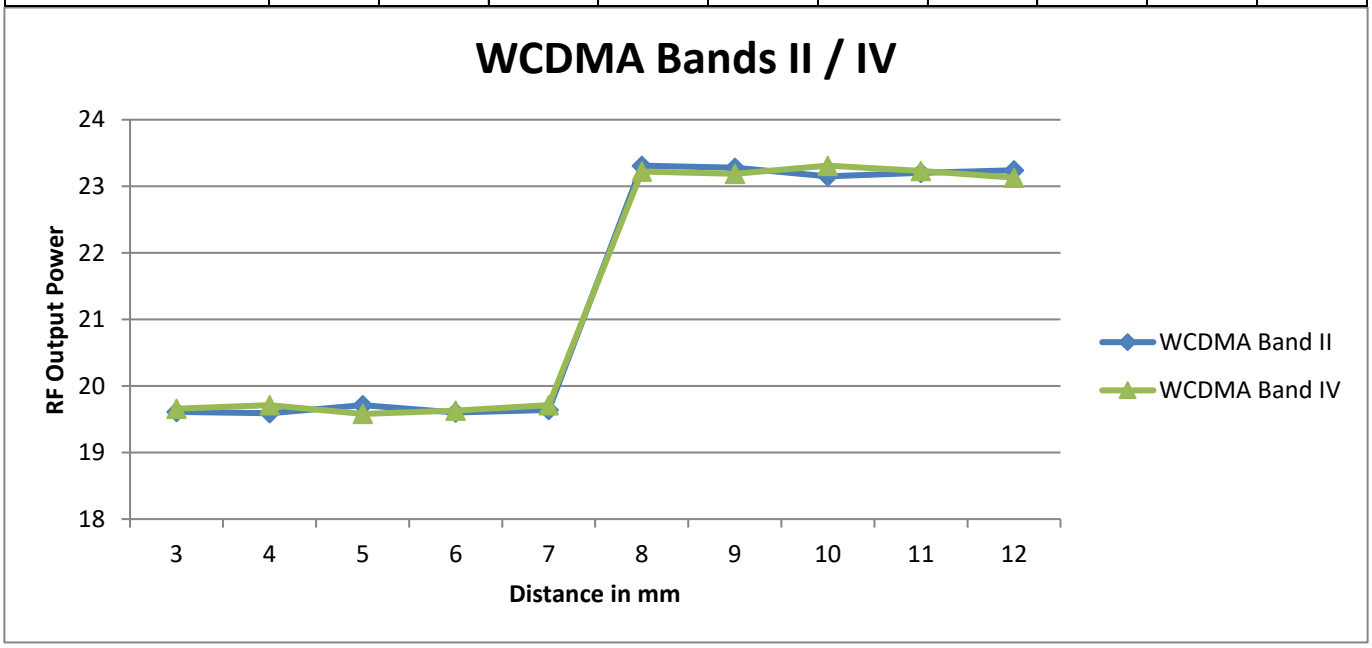

This report shall not be reproduced except in full, without the written approval of UL Korea, Ltd.

Edge 3, DUT Moving Toward (Trigger) and Away (Release) from the Phantom

Distance to DUT vs. Output Power in dBm										
Distance (mm)	8	9	10	11	12	13	14	15	16	17
WCDMA Band II	19.7	19.6	19.7	19.6	19.6	23.3	23.3	23.2	23.2	23.3
WCDMA Band IV	19.6	19.6	19.6	19.6	19.7	23.2	23.2	23.3	23.2	23.1

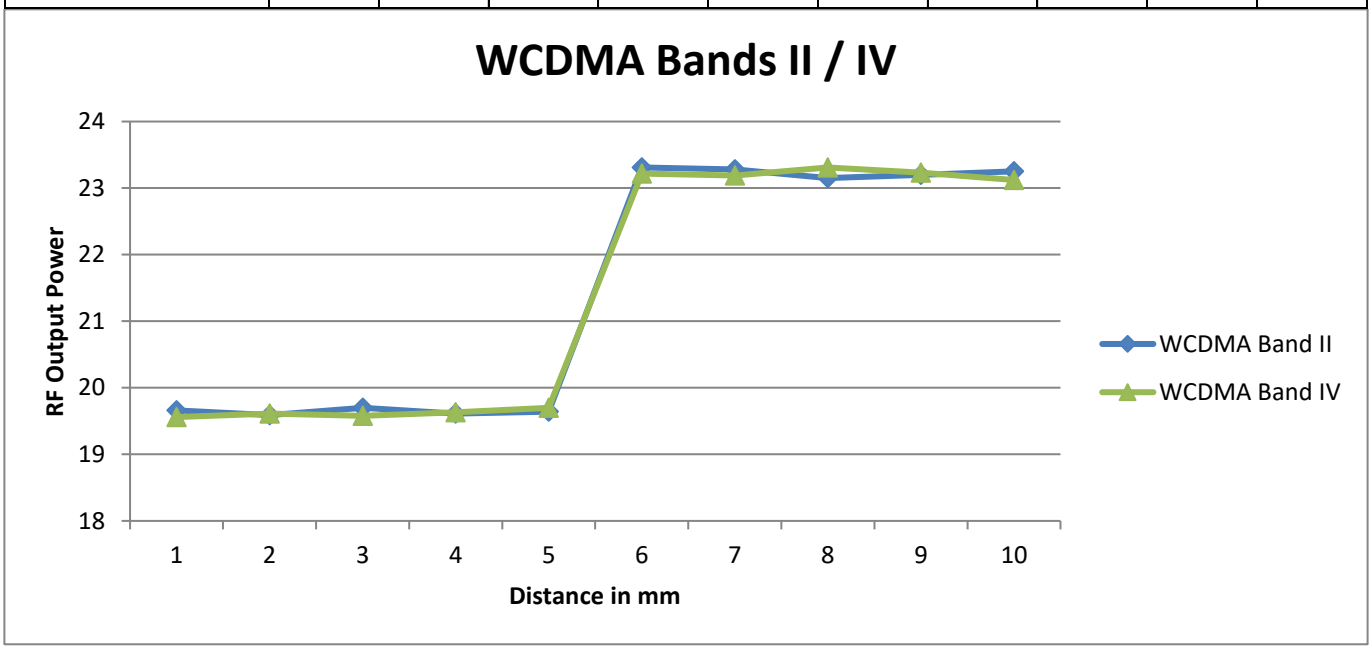

This report shall not be reproduced except in full, without the written approval of UL Korea, Ltd.

LTE Bands 2 / 4 / 25 / 66 (Main Ant.1-1)

Rear, DUT Moving Toward (Trigger) and Away (Release) from the Phantom

Distance to DUT vs. Output Power in dBm										
Distance (mm)	3	4	5	6	7	8	9	10	11	12
LTE Band 2	19.6	19.8	19.7	19.5	19.7	23.3	23.1	23.3	23.2	23.2
LTE Band 4	19.6	19.6	19.6	19.7	19.6	23.1	23.4	23.1	23.1	23.3
LTE Band 25	19.7	19.7	19.6	19.7	19.6	23.2	23.2	23.3	23.3	23.1
LTE Band 66	19.7	19.7	19.6	19.6	19.7	23.2	23.0	23.0	23.1	23.2

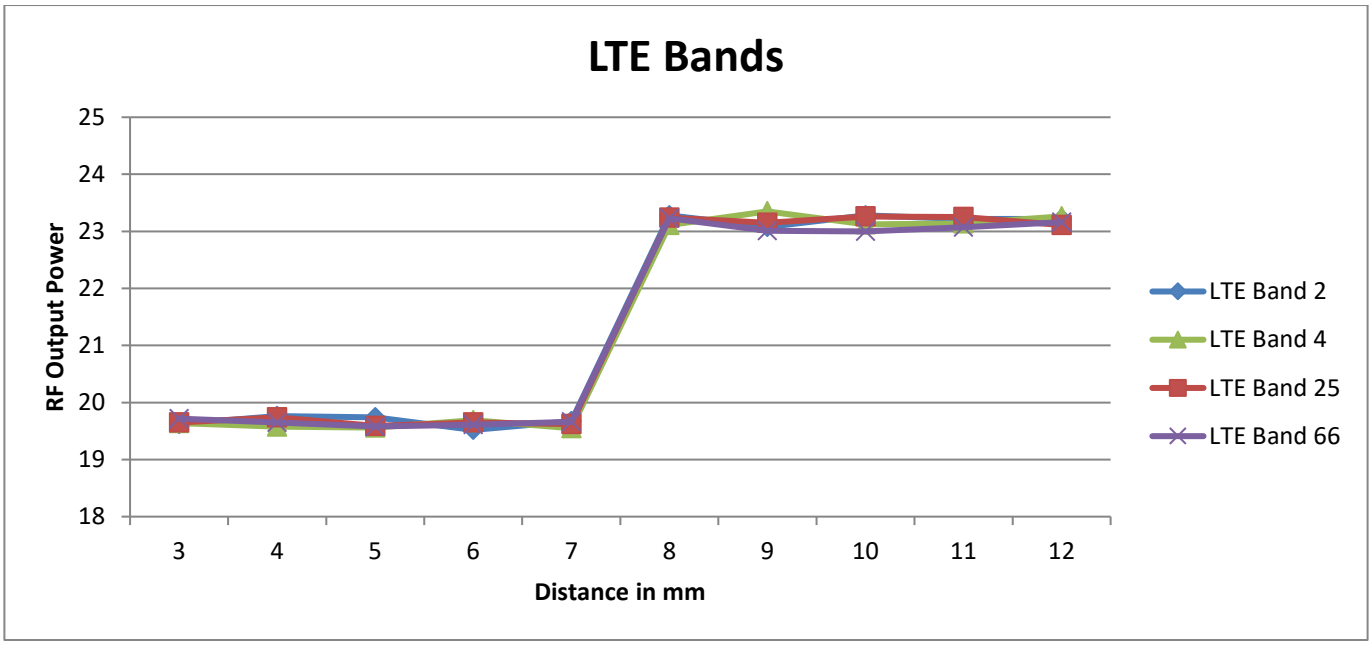

Front, DUT Moving Toward (Trigger) and Away (Release) from the Phantom

Distance to DUT vs. Output Power in dBm										
Distance (mm)	3	4	5	6	7	8	9	10	11	12
LTE Band 2	19.6	19.8	19.7	19.5	19.6	23.3	23.1	23.3	23.2	23.1
LTE Band 4	19.6	19.6	19.6	19.7	19.5	23.1	23.4	23.1	23.1	23.1
LTE Band 25	19.7	19.7	19.6	19.7	19.6	23.2	23.2	23.3	23.3	23.2
LTE Band 66	19.7	19.7	19.6	19.6	19.7	23.2	23.0	23.0	23.1	23.1

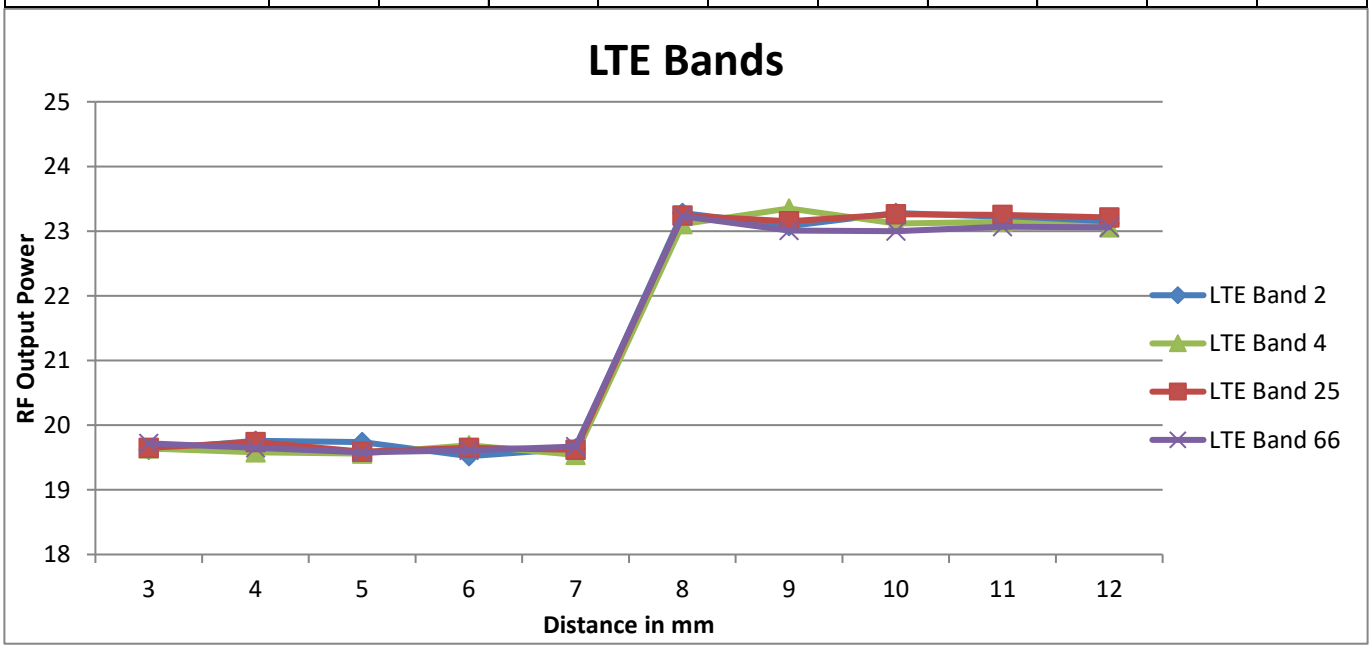

This report shall not be reproduced except in full, without the written approval of UL Korea, Ltd.

Edge 3, DUT Moving Toward (Trigger) and Away (Release) from the Phantom

Distance to DUT vs. Output Power in dBm										
Distance (mm)	8	9	10	11	12	13	14	15	16	17
LTE Band 2	19.6	19.7	19.5	19.6	19.6	23.3	23.1	23.3	23.2	23.2
LTE Band 4	19.6	19.6	19.6	19.6	19.6	23.1	23.4	23.1	23.1	23.1
LTE Band 25	19.5	19.6	19.6	19.6	19.6	23.2	23.2	23.3	23.3	23.3
LTE Band 66	19.6	19.6	19.6	19.6	19.7	23.2	23.0	23.2	23.1	23.2

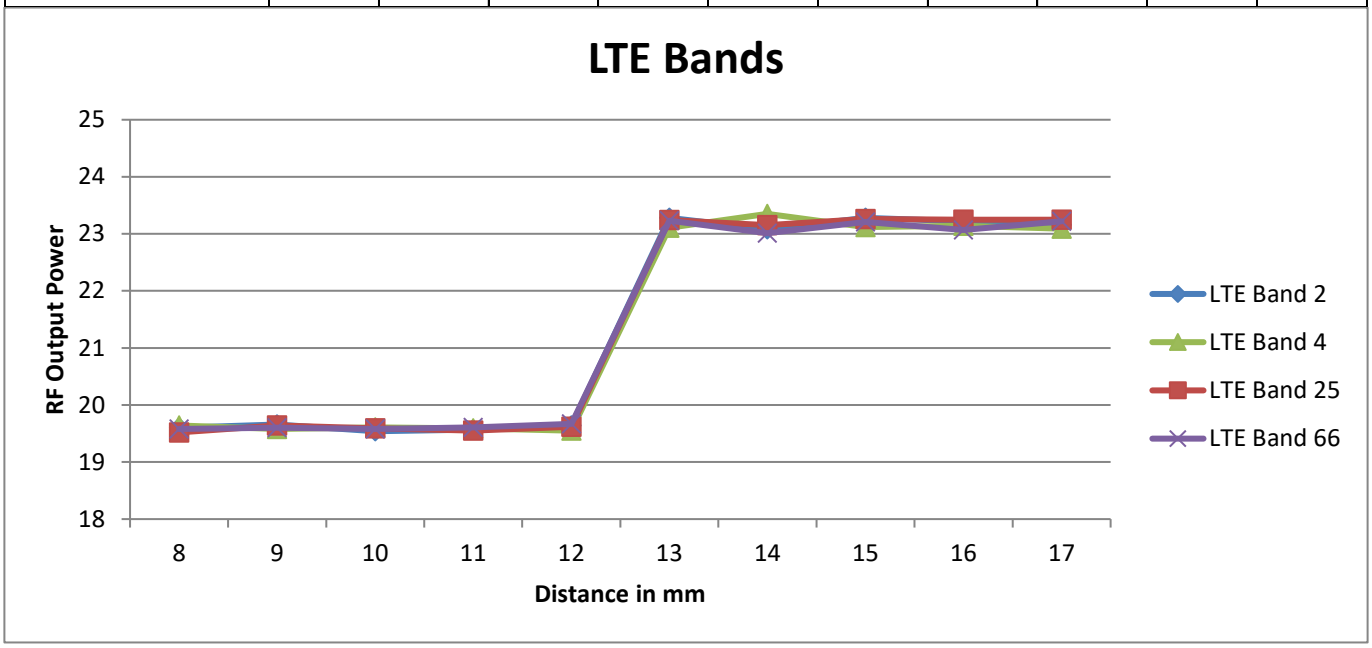

This report shall not be reproduced except in full, without the written approval of UL Korea, Ltd.

LTE Bands 41 (Main Ant.1-2)

Rear, DUT Moving Toward (Trigger) and Away (Release) from the Phantom

Distance to DUT vs. Output Power in dBm										
Distance (mm)	3	4	5	6	7	8	9	10	11	12
LTE Band 41-PC2	21.7	21.8	21.7	21.9	21.9	25.1	24.6	24.7	24.9	24.8
LTE Band 41-PC3	22.2	22.2	22.4	22.3	22.2	23.1	23.2	23.2	23.2	23.2

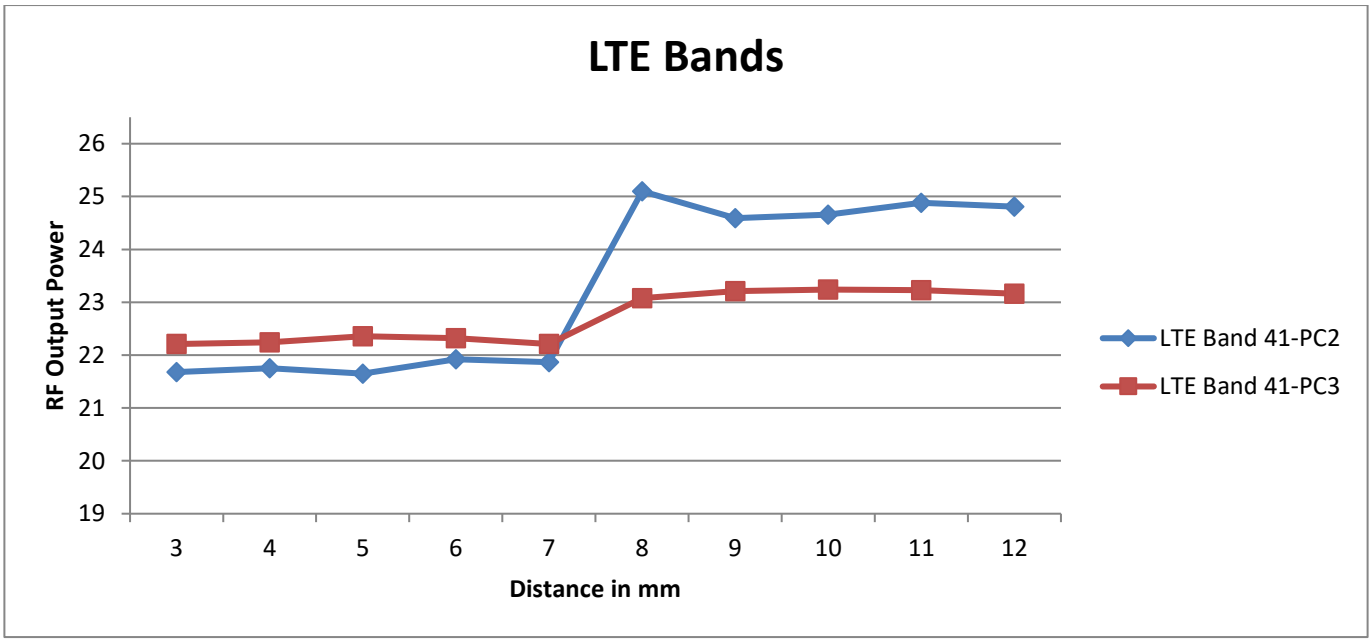

Front, DUT Moving Toward (Trigger) and Away (Release) from the Phantom

Distance to DUT vs. Output Power in dBm										
Distance (mm)	3	4	5	6	7	8	9	10	11	12
LTE Band 41-PC2	21.7	21.8	21.7	21.9	21.9	25.0	24.7	24.7	24.8	24.8
LTE Band 41-PC3	22.4	22.2	22.4	22.2	22.3	23.1	23.2	23.2	23.1	23.2

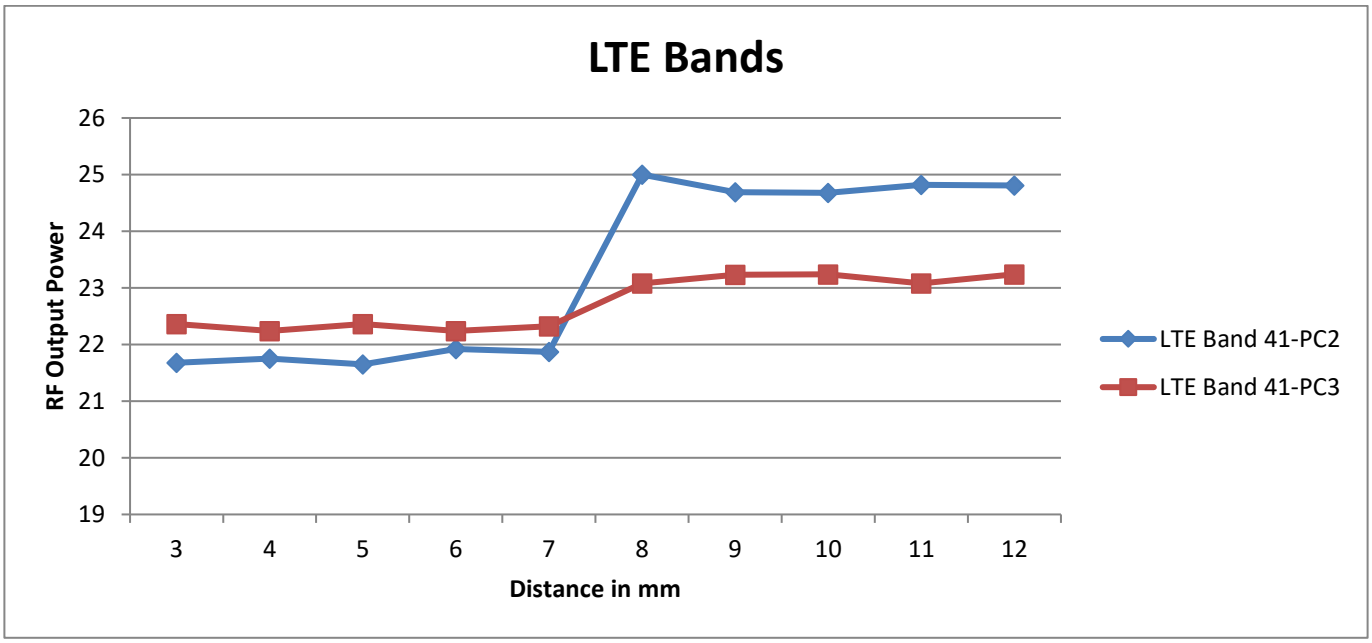

This report shall not be reproduced except in full, without the written approval of UL Korea, Ltd.

Edge 3, DUT Moving Toward (Trigger) and Away (Release) from the Phantom

Distance to DUT vs. Output Power in dBm										
Distance (mm)	8	9	10	11	12	13	14	15	16	17
LTE Band 41-PC2	21.7	21.8	21.7	21.9	21.9	25.0	24.7	24.7	24.8	24.8
LTE Band 41-PC3	22.2	22.2	22.4	22.3	22.2	23.2	23.2	23.2	23.2	23.2

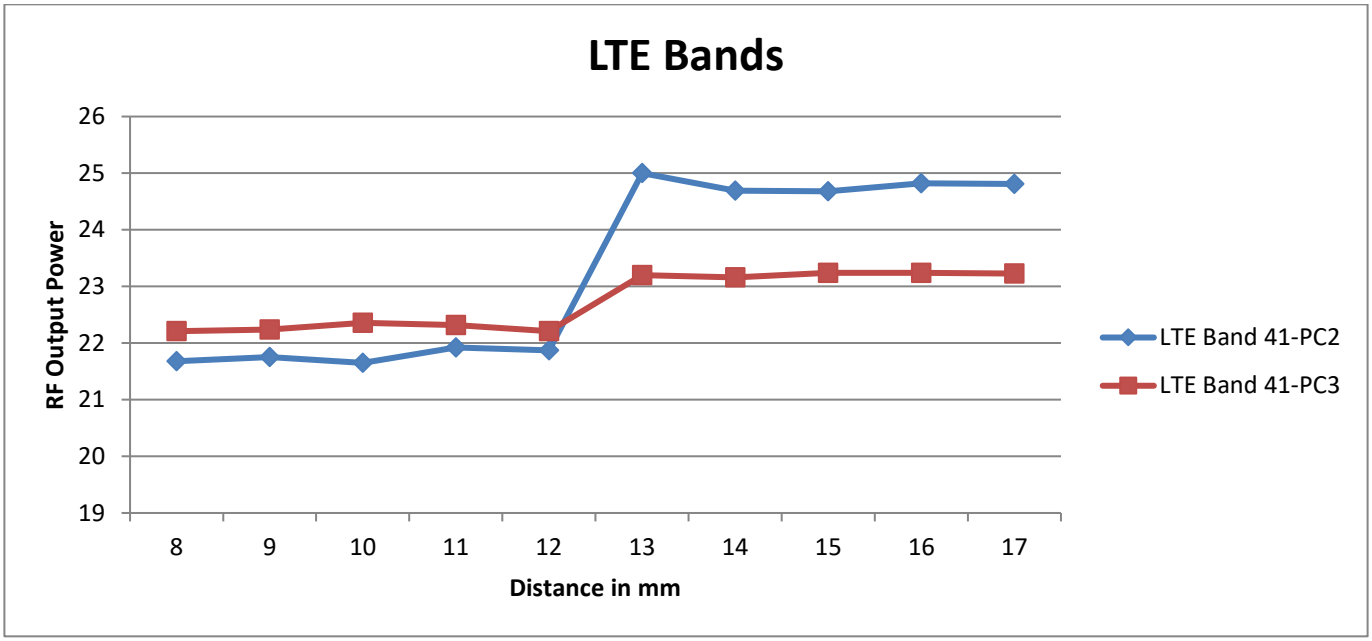

This report shall not be reproduced except in full, without the written approval of UL Korea, Ltd.

6.7.2. Proximity Sensor Coverage (KDB 616217 §6.3)

As there is no spatial offset between the antenna and the proximity sensor element, proximity sensor coverage did not need to be assessed.

6.7.3. Proximity Sensor Tilt Angle Assessment (KDB 616217 §6.4)

The DUT was positioned directly below the flat phantom at the minimum measured trigger distance with Edge 3 parallel to the base of the flat phantom for each band.

The EUT was rotated about Edge 3 for angles up to +/- 45°. If the output power increased during the rotation the DUT was moved 1mm toward the phantom and the rotation repeated. This procedure was repeated until the power remained reduced for all angles up to +/- 45°.

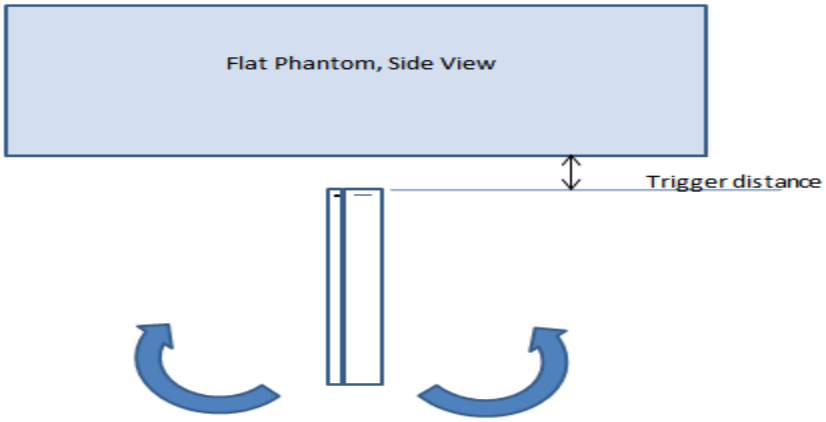

Proximity sensor tilt angle assessment (Edge 3) KDB 616217 §6.4

Summary of Tablet Tilt Angle Influence to Proximity Sensor Triggering (Edge 3)

Band (MHz)	Minimum trigger distance measured according to KDB 616217 §6.2	Minimum distance at which power reduction was maintained over +/-45°	Power reduction status										
			-45°	-40°	-30°	-20°	-10°	0°	10°	20°	30°	40°	45°
1750	12 mm	12 mm	On	On	On	On	On	On	On	On	On	On	On
1900	12 mm	12 mm	On	On	On	On	On	On	On	On	On	On	On
2600	12 mm	12 mm	On	On	On	On	On	On	On	On	On	On	On

6.7.4. Resulting test positions for SAR measurements

Wireless technologies	DUT Position	§6.2 Triggering Distance	§6.3 Coverage	§6.4 Tilt Angle	Worst case distance for SAR
WWAN (Main Ant.1-1 & Main Ant.1-2	Rear	7 mm	N/A	N/A	6 mm
	Front	7 mm	N/A	N/A	6 mm
	Edge 3	12 mm	N/A	12 mm	11 mm

This report shall not be reproduced except in full, without the written approval of UL Korea, Ltd.

7. RF Exposure Conditions (Test Configurations)

Refer to Appendix A for the specific details of the antenna-to-antenna and antenna-to-edge(s) distances.

Wireless technologies	RF Exposure Conditions	Antenaa	DUT-to-User Separation	Test Position	Antenna-to-edge/surface	SAR Required	Note
WWAN	Head	Main Ant. 1-1 & 1-2	0 mm	Left Touch	N/A	Yes	
				Left Tilt (15°)	N/A	Yes	
				Right Touch	N/A	Yes	
				Right Tilt (15°)	N/A	Yes	
	Body	Main Ant. 1-1 & 1-2	15 mm	Rear	N/A	Yes	
				Front	N/A	Yes	
	Hotspot	Main Ant.1-1	10 mm	Rear	< 25 mm	Yes	
				Front	< 25 mm	Yes	
				Edge 1 (Top)	> 25 mm	No	1
				Edge 2 (Right)	< 25 mm	Yes	
				Edge 3 (Bottom)	< 25 mm	Yes	
				Edge 4 (Left)	< 25 mm	Yes	
	Hotspot	Main Ant.1-2	10 mm	Rear	< 25 mm	Yes	
				Front	< 25 mm	Yes	
				Edge 1 (Top)	> 25 mm	No	1
				Edge 2 (Right)	> 25 mm	No	1
				Edge 3 (Bottom)	< 25 mm	Yes	
				Edge 4 (Left)	< 25 mm	Yes	
	Product Specific 10-g	Main Ant.1-1 & Main Ant. 1-2	0 mm	Rear	Refer to notes 2 & 3		
				Front			
				Edge 1 (Top)			
				Edge 2 (Right)			
				Edge 3 (Bottom)			
				Edge 4 (Left)			
WLAN & BT	Head	WiFi/BT Ant.1 & WiFi Ant.2	0 mm	Left Touch	N/A	Yes	
				Left Tilt (15°)	N/A	Yes	
				Right Touch	N/A	Yes	
				Right Tilt (15°)	N/A	Yes	
	Body		15 mm	Rear	N/A	Yes	
				Front	N/A	Yes	
	Hotspot		10 mm	Rear	< 25 mm	Yes	
				Front	< 25 mm	Yes	
				Edge 1 (Top)	< 25 mm	Yes	
				Edge 2 (Right)	> 25 mm	No	1
				Edge 3 (Bottom)	> 25 mm	No	1
				Edge 4 (Left)	< 25 mm	Yes	
	Product Specific 10-g		0 mm	Rear	Refer to notes 2 & 4		
				Front			
				Edge 1 (Top)			
				Edge 2 (Right)			
				Edge 3 (Bottom)			
				Edge 4 (Left)			

Notes:

1. SAR is not required because the distance from the antenna to the edge is > 25 mm as per KDB 941225 D06 Hot Spot SAR.
2. For Phablet devices: When hotspot mode applies, Product specific 10-g SAR is required only for the surfaces and edges with hotspot mode 1-g reported SAR > 1.2 W/kg.
3. For Phablet devices : When hotspot mode applies and power reduction applies to hotspot mode, Product specific 10-g SAR is required for each test position that has and adjusted SAR to maximum power that is > 1.2 W/kg.
4. For Phablet devices: When hotspot mode is not supported, Product specific 10-g SAR is required for all surfaces and edges with an antenna located at ≤ 25mm from that surface or edge in direct contact with a flat phantom, to address interactive hand use exposure conditions.

This report shall not be reproduced except in full, without the written approval of UL Korea, Ltd.

8. Dielectric Property Measurements & System Check

8.1 Dielectric Property Measurements

The temperature of the tissue-equivalent medium used during measurement must also be within 18°C to 25°C and within ± 2°C of the temperature when the tissue parameters are characterized.

The dielectric parameters must be measured before the tissue-equivalent medium is used in a series of SAR measurements. The parameters should be re-measured after each 3 – 4 days of use; or earlier if the dielectric parameters can become out of tolerance; for example, when the parameters are marginal at the beginning of the measurement series.

Tissue dielectric parameters were measured at the low, middle and high frequency of each operating frequency range of the test device.

Tissue Dielectric Parameters

FCC KDB 865664 D01 SAR Measurement 100 MHz to 6 GHz

Target Frequency (MHz)	Head		Body	
	ε_r	σ (S/m)	ε_r	σ (S/m)
150	52.3	0.76	61.9	0.80
300	45.3	0.87	58.2	0.92
450	43.5	0.87	56.7	0.94
835	41.5	0.90	55.2	0.97
900	41.5	0.97	55.0	1.05
915	41.5	0.98	55.0	1.06
1450	40.5	1.20	54.0	1.30
1610	40.3	1.29	53.8	1.40
1800 – 2000	40.0	1.40	53.3	1.52
2450	39.2	1.80	52.7	1.95
3000	38.5	2.40	52.0	2.73
5000	36.2	4.45	49.3	5.07
5100	36.1	4.55	49.1	5.18
5200	36.0	4.66	49.0	5.30
5300	35.9	4.76	48.9	5.42
5400	35.8	4.86	48.7	5.53
5500	35.6	4.96	48.6	5.65
5600	35.5	5.07	48.5	5.77
5700	35.4	5.17	48.3	5.88
5800	35.3	5.27	48.2	6.00

SAR test were performed in All RF exposure conditions using Head tissue according to TCB workshop note of April. 2019.

IEEE Std 1528-2013

Refer to Table 3 within the IEEE Std 1528-2013

This report shall not be reproduced except in full, without the written approval of UL Korea, Ltd.

Dielectric Property Measurements Results:
SAR 1 Room

Date	Freq. (MHz)	Liquid Parameters			Measured	Target	Delta (%)	Limit ±(%)
11-15-2019	Head 835	e'	43.3500	Relative Permittivity (ε_r):	43.35	41.50	4.46	5
		e"	19.5400	Conductivity (σ):	0.91	0.90	0.80	5
	Head 820	e'	43.5100	Relative Permittivity (ε_r):	43.51	41.60	4.58	5
		e"	19.5400	Conductivity (σ):	0.89	0.90	-0.84	5
	Head 850	e'	43.1300	Relative Permittivity (ε_r):	43.13	41.50	3.93	5
		e"	19.4700	Conductivity (σ):	0.92	0.92	0.57	5
11-15-2019	Head 5250	e'	35.5600	Relative Permittivity (ε_r):	35.56	35.93	-1.04	5
		e"	16.0600	Conductivity (σ):	4.69	4.70	-0.30	5
	Head 5260	e'	35.5400	Relative Permittivity (ε_r):	35.54	35.92	-1.06	5
		e"	16.0700	Conductivity (σ):	4.70	4.71	-0.26	5
	Head 5600	e'	35.0600	Relative Permittivity (ε_r):	35.06	35.53	-1.33	5
		e"	16.2600	Conductivity (σ):	5.06	5.06	0.05	5
	Head 5750	e'	34.8200	Relative Permittivity (ε_r):	34.82	35.36	-1.53	5
		e"	16.3800	Conductivity (σ):	5.24	5.21	0.45	5
	Head 5825	e'	34.7200	Relative Permittivity (ε_r):	34.72	35.30	-1.64	5
		e"	16.4200	Conductivity (σ):	5.32	5.27	0.92	5
11-18-2019	Head 5250	e'	34.2500	Relative Permittivity (ε_r):	34.25	35.93	-4.68	5
		e"	15.5400	Conductivity (σ):	4.54	4.70	-3.53	5
	Head 5260	e'	34.2300	Relative Permittivity (ε_r):	34.23	35.92	-4.71	5
		e"	15.5500	Conductivity (σ):	4.55	4.71	-3.49	5
	Head 5600	e'	33.8900	Relative Permittivity (ε_r):	33.89	35.53	-4.63	5
		e"	15.8000	Conductivity (σ):	4.92	5.06	-2.78	5
	Head 5750	e'	33.7400	Relative Permittivity (ε_r):	33.74	35.36	-4.59	5
		e"	15.9300	Conductivity (σ):	5.09	5.21	-2.31	5
	Head 5825	e'	33.6700	Relative Permittivity (ε_r):	33.67	35.30	-4.62	5
		e"	16.0000	Conductivity (σ):	5.18	5.27	-1.67	5
11-21-2019	Head 5250	e'	37.0800	Relative Permittivity (ε_r):	37.08	35.93	3.19	5
		e"	16.2600	Conductivity (σ):	4.75	4.70	0.94	5
	Head 5260	e'	37.0600	Relative Permittivity (ε_r):	37.06	35.92	3.17	5
		e"	16.2700	Conductivity (σ):	4.76	4.71	0.98	5
	Head 5600	e'	36.5600	Relative Permittivity (ε_r):	36.56	35.53	2.89	5
		e"	16.4600	Conductivity (σ):	5.13	5.06	1.28	5
	Head 5750	e'	36.3600	Relative Permittivity (ε_r):	36.36	35.36	2.82	5
		e"	16.5300	Conductivity (σ):	5.28	5.21	1.37	5
	Head 5825	e'	36.2100	Relative Permittivity (ε_r):	36.21	35.30	2.58	5
		e"	16.6000	Conductivity (σ):	5.38	5.27	2.02	5
11-25-2019	Head 5250	e'	36.9400	Relative Permittivity (ε_r):	36.94	35.93	2.80	5
		e"	16.4700	Conductivity (σ):	4.81	4.70	2.25	5
	Head 5260	e'	36.9200	Relative Permittivity (ε_r):	36.92	35.92	2.78	5
		e"	16.4800	Conductivity (σ):	4.82	4.71	2.28	5
	Head 5600	e'	36.4000	Relative Permittivity (ε_r):	36.40	35.53	2.44	5
		e"	16.6700	Conductivity (σ):	5.19	5.06	2.58	5
	Head 5750	e'	36.1700	Relative Permittivity (ε_r):	36.17	35.36	2.28	5
		e"	16.7600	Conductivity (σ):	5.36	5.21	2.78	5
	Head 5825	e'	36.0600	Relative Permittivity (ε_r):	36.06	35.30	2.15	5
		e"	16.8000	Conductivity (σ):	5.44	5.27	3.25	5
11-28-2019	Head 5250	e'	34.9800	Relative Permittivity (ε_r):	34.98	35.93	-2.65	5
		e"	15.6400	Conductivity (σ):	4.57	4.70	-2.90	5
	Head 5260	e'	34.9600	Relative Permittivity (ε_r):	34.96	35.92	-2.68	5
		e"	15.6400	Conductivity (σ):	4.57	4.71	-2.93	5
	Head 5600	e'	34.4600	Relative Permittivity (ε_r):	34.46	35.53	-3.02	5
		e"	15.7800	Conductivity (σ):	4.91	5.06	-2.90	5
	Head 5750	e'	34.2400	Relative Permittivity (ε_r):	34.24	35.36	-3.17	5
		e"	15.8500	Conductivity (σ):	5.07	5.21	-2.80	5
	Head 5825	e'	34.1400	Relative Permittivity (ε_r):	34.14	35.30	-3.29	5
		e"	15.8800	Conductivity (σ):	5.14	5.27	-2.40	5
12-3-2019	Head 5250	e'	37.1500	Relative Permittivity (ε_r):	37.15	35.93	3.39	5
		e"	16.5200	Conductivity (σ):	4.82	4.70	2.56	5
	Head 5260	e'	37.1200	Relative Permittivity (ε_r):	37.12	35.92	3.34	5
		e"	16.5300	Conductivity (σ):	4.83	4.71	2.59	5
	Head 5600	e'	36.6100	Relative Permittivity (ε_r):	36.61	35.53	3.03	5
		e"	16.6800	Conductivity (σ):	5.19	5.06	2.64	5
	Head 5750	e'	36.4000	Relative Permittivity (ε_r):	36.40	35.36	2.93	5
		e"	16.7600	Conductivity (σ):	5.36	5.21	2.78	5
	Head 5825	e'	36.2800	Relative Permittivity (ε_r):	36.28	35.30	2.78	5
		e"	16.7900	Conductivity (σ):	5.44	5.27	3.19	5

This report shall not be reproduced except in full, without the written approval of UL Korea, Ltd.

SAR 3 Room

Date	Freq. (MHz)	Liquid Parameters			Measured	Target	Delta (%)	Limit ±(%)
11-14-2019	Head 1750	e'	38.7100	Relative Permittivity (ε_r):	38.71	40.08	-3.43	5
		e''	13.4800	Conductivity (σ):	1.31	1.37	-4.19	5
	Head 1710	e'	38.8500	Relative Permittivity (ε_r):	38.85	40.15	-3.23	5
		e''	13.6400	Conductivity (σ):	1.30	1.35	-3.68	5
	Head 1755	e'	38.6900	Relative Permittivity (ε_r):	38.69	40.08	-3.46	5
		e''	13.4600	Conductivity (σ):	1.31	1.37	-4.25	5
11-14-2019	Head 1900	e'	38.3800	Relative Permittivity (ε_r):	38.38	40.00	-4.05	5
		e''	13.2200	Conductivity (σ):	1.40	1.40	-0.24	5
	Head 1850	e'	38.4400	Relative Permittivity (ε_r):	38.44	40.00	-3.90	5
		e''	13.3200	Conductivity (σ):	1.37	1.40	-2.13	5
	Head 1910	e'	38.3600	Relative Permittivity (ε_r):	38.36	40.00	-4.10	5
		e''	13.2100	Conductivity (σ):	1.40	1.40	0.21	5
11-15-2019	Head 750	e'	41.5500	Relative Permittivity (ε_r):	41.55	41.96	-0.98	5
		e''	21.6400	Conductivity (σ):	0.90	0.89	1.05	5
	Head 700	e'	41.7100	Relative Permittivity (ε_r):	41.71	42.22	-1.20	5
		e''	22.7200	Conductivity (σ):	0.88	0.89	-0.55	5
	Head 790	e'	41.4000	Relative Permittivity (ε_r):	41.40	41.76	-0.85	5
		e''	20.8400	Conductivity (σ):	0.92	0.90	2.15	5
11-21-2019	Head 750	e'	42.1600	Relative Permittivity (ε_r):	42.16	41.96	0.47	5
		e''	21.4900	Conductivity (σ):	0.90	0.89	0.35	5
	Head 700	e'	42.3200	Relative Permittivity (ε_r):	42.32	42.22	0.24	5
		e''	22.5800	Conductivity (σ):	0.88	0.89	-1.17	5
	Head 790	e'	42.0200	Relative Permittivity (ε_r):	42.02	41.76	0.63	5
		e''	20.7000	Conductivity (σ):	0.91	0.90	1.46	5
11-21-2019	Head 835	e'	41.8900	Relative Permittivity (ε_r):	41.89	41.50	0.94	5
		e''	19.9600	Conductivity (σ):	0.93	0.90	2.97	5
	Head 820	e'	41.9300	Relative Permittivity (ε_r):	41.93	41.60	0.79	5
		e''	20.2000	Conductivity (σ):	0.92	0.90	2.51	5
	Head 850	e'	41.8600	Relative Permittivity (ε_r):	41.86	41.50	0.87	5
		e''	19.7200	Conductivity (σ):	0.93	0.92	1.86	5
11-25-2019	Head 1750	e'	38.6100	Relative Permittivity (ε_r):	38.61	40.08	-3.68	5
		e''	14.0600	Conductivity (σ):	1.37	1.37	-0.06	5
	Head 1710	e'	38.6600	Relative Permittivity (ε_r):	38.66	40.15	-3.70	5
		e''	14.1500	Conductivity (σ):	1.35	1.35	-0.07	5
	Head 1755	e'	38.6100	Relative Permittivity (ε_r):	38.61	40.08	-3.66	5
		e''	14.0600	Conductivity (σ):	1.37	1.37	0.02	5
11-28-2019	Head 835	e'	41.7200	Relative Permittivity (ε_r):	41.72	41.50	0.53	5
		e''	19.5600	Conductivity (σ):	0.91	0.90	0.90	5
	Head 820	e'	41.7500	Relative Permittivity (ε_r):	41.75	41.60	0.35	5
		e''	19.8000	Conductivity (σ):	0.90	0.90	0.48	5
	Head 850	e'	41.7000	Relative Permittivity (ε_r):	41.70	41.50	0.48	5
		e''	19.3500	Conductivity (σ):	0.91	0.92	-0.05	5
11-28-2019	Head 1750	e'	39.9100	Relative Permittivity (ε_r):	39.91	40.08	-0.44	5
		e''	13.9600	Conductivity (σ):	1.36	1.37	-0.77	5
	Head 1710	e'	39.9600	Relative Permittivity (ε_r):	39.96	40.15	-0.46	5
		e''	14.0200	Conductivity (σ):	1.33	1.35	-0.99	5
	Head 1755	e'	39.9000	Relative Permittivity (ε_r):	39.90	40.08	-0.44	5
		e''	13.9500	Conductivity (σ):	1.36	1.37	-0.77	5

This report shall not be reproduced except in full, without the written approval of UL Korea, Ltd.

SAR 4 Room

Date	Freq. (MHz)	Liquid Parameters			Measured	Target	Delta (%)	Limit ±(%)
11-14-2019	Head 2450	e'	37.9300	Relative Permittivity (ε_r):	37.93	39.20	-3.24	5
		e''	13.3300	Conductivity (σ):	1.82	1.80	0.88	5
	Head 2410	e'	37.9900	Relative Permittivity (ε_r):	37.99	39.28	-3.28	5
		e''	13.3200	Conductivity (σ):	1.78	1.76	1.39	5
	Head 2475	e'	37.8900	Relative Permittivity (ε_r):	37.89	39.17	-3.26	5
		e''	13.3600	Conductivity (σ):	1.84	1.83	0.63	5
11-21-2019	Head 1750	e'	39.0100	Relative Permittivity (ε_r):	39.01	40.08	-2.68	5
		e''	14.0000	Conductivity (σ):	1.36	1.37	-0.49	5
	Head 1710	e'	39.0800	Relative Permittivity (ε_r):	39.08	40.15	-2.66	5
		e''	14.0800	Conductivity (σ):	1.34	1.35	-0.57	5
	Head 1755	e'	39.0100	Relative Permittivity (ε_r):	39.01	40.08	-2.66	5
		e''	14.0000	Conductivity (σ):	1.37	1.37	-0.41	5
11-21-2019	Head 1900	e'	38.7100	Relative Permittivity (ε_r):	38.71	40.00	-3.23	5
		e''	13.7600	Conductivity (σ):	1.45	1.40	3.83	5
	Head 1850	e'	38.8200	Relative Permittivity (ε_r):	38.82	40.00	-2.95	5
		e''	13.8600	Conductivity (σ):	1.43	1.40	1.84	5
	Head 1910	e'	38.6800	Relative Permittivity (ε_r):	38.68	40.00	-3.30	5
		e''	13.7500	Conductivity (σ):	1.46	1.40	4.31	5
11-25-2019	Head 2450	e'	38.7000	Relative Permittivity (ε_r):	38.70	39.20	-1.28	5
		e''	13.5200	Conductivity (σ):	1.84	1.80	2.32	5
	Head 2410	e'	38.7700	Relative Permittivity (ε_r):	38.77	39.28	-1.30	5
		e''	13.5100	Conductivity (σ):	1.81	1.76	2.84	5
	Head 2475	e'	38.6500	Relative Permittivity (ε_r):	38.65	39.17	-1.32	5
		e''	13.5400	Conductivity (σ):	1.86	1.83	1.99	5
11-25-2019	Head 2600	e'	38.4100	Relative Permittivity (ε_r):	38.41	39.01	-1.54	5
		e''	13.5600	Conductivity (σ):	1.96	1.96	-0.09	5
	Head 2500	e'	38.5900	Relative Permittivity (ε_r):	38.59	39.14	-1.40	5
		e''	13.5300	Conductivity (σ):	1.88	1.85	1.44	5
	Head 2700	e'	38.2200	Relative Permittivity (ε_r):	38.22	38.88	-1.71	5
		e''	13.6100	Conductivity (σ):	2.04	2.07	-1.31	5
11-28-2019	Head 2450	e'	38.0700	Relative Permittivity (ε_r):	38.07	39.20	-2.88	5
		e''	13.4100	Conductivity (σ):	1.83	1.80	1.49	5
	Head 2410	e'	38.1300	Relative Permittivity (ε_r):	38.13	39.28	-2.93	5
		e''	13.4000	Conductivity (σ):	1.80	1.76	2.00	5
	Head 2475	e'	38.0200	Relative Permittivity (ε_r):	38.02	39.17	-2.93	5
		e''	13.4300	Conductivity (σ):	1.85	1.83	1.16	5
12-1-2019	Head 2600	e'	37.7700	Relative Permittivity (ε_r):	37.77	39.01	-3.18	5
		e''	13.8000	Conductivity (σ):	2.00	1.96	1.68	5
	Head 2500	e'	37.9600	Relative Permittivity (ε_r):	37.96	39.14	-3.01	5
		e''	13.7700	Conductivity (σ):	1.91	1.85	3.24	5
	Head 2700	e'	37.5600	Relative Permittivity (ε_r):	37.56	38.88	-3.41	5
		e''	13.8300	Conductivity (σ):	2.08	2.07	0.29	5
12-4-2019	Head 2450	e'	38.0000	Relative Permittivity (ε_r):	38.00	39.20	-3.06	5
		e''	13.5200	Conductivity (σ):	1.84	1.80	2.32	5
	Head 2410	e'	38.0900	Relative Permittivity (ε_r):	38.09	39.28	-3.03	5
		e''	13.5100	Conductivity (σ):	1.81	1.76	2.84	5
	Head 2475	e'	37.9400	Relative Permittivity (ε_r):	37.94	39.17	-3.14	5
		e''	13.5300	Conductivity (σ):	1.86	1.83	1.91	5

This report shall not be reproduced except in full, without the written approval of UL Korea, Ltd.

SAR 5 Room

Date	Freq. (MHz)	Liquid Parameters			Measured	Target	Delta (%)	Limit ±(%)
12-1-2019	Head 5250	e'	36.7900	Relative Permittivity (ε_r):	36.79	35.93	2.38	5
		e''	15.8300	Conductivity (σ):	4.62	4.70	-1.72	5
	Head 5260	e'	36.7700	Relative Permittivity (ε_r):	36.77	35.92	2.36	5
		e''	15.8400	Conductivity (σ):	4.63	4.71	-1.69	5
	Head 5600	e'	36.2500	Relative Permittivity (ε_r):	36.25	35.53	2.02	5
		e''	16.0600	Conductivity (σ):	5.00	5.06	-1.18	5
	Head 5750	e'	36.0400	Relative Permittivity (ε_r):	36.04	35.36	1.92	5
		e''	16.1600	Conductivity (σ):	5.17	5.21	-0.90	5
	Head 5825	e'	35.9100	Relative Permittivity (ε_r):	35.91	35.30	1.73	5
		e''	16.2100	Conductivity (σ):	5.25	5.27	-0.38	5
12-4-2019	Head 5250	e'	36.6300	Relative Permittivity (ε_r):	36.63	35.93	1.94	5
		e''	15.9700	Conductivity (σ):	4.66	4.70	-0.86	5
	Head 5260	e'	36.6100	Relative Permittivity (ε_r):	36.61	35.92	1.92	5
		e''	15.9800	Conductivity (σ):	4.67	4.71	-0.82	5
	Head 5600	e'	36.0900	Relative Permittivity (ε_r):	36.09	35.53	1.57	5
		e''	16.2000	Conductivity (σ):	5.04	5.06	-0.31	5
	Head 5750	e'	35.8300	Relative Permittivity (ε_r):	35.83	35.36	1.32	5
		e''	16.2700	Conductivity (σ):	5.20	5.21	-0.23	5
	Head 5825	e'	35.7100	Relative Permittivity (ε_r):	35.71	35.30	1.16	5
		e''	16.3200	Conductivity (σ):	5.29	5.27	0.30	5

This report shall not be reproduced except in full, without the written approval of UL Korea, Ltd.

8.2 System Check

SAR system verification is required to confirm measurement accuracy, according to the tissue dielectric media, probe calibration points and other system operating parameters required for measuring the SAR of a test device. The system verification must be performed for each frequency band and within the valid range of each probe calibration point required for testing the device. The same SAR probe(s) and tissue-equivalent media combinations used with each specific SAR system for system verification must be used for device testing. When multiple probe calibration points are required to cover substantially large transmission bands, independent system verifications are required for each probe calibration point. A system verification must be performed before each series of SAR measurements using the same probe calibration point and tissue-equivalent medium. Additional system verification should be considered according to the conditions of the tissue-equivalent medium and measured tissue dielectric parameters, typically every three to four days when the liquid parameters are re-measured or sooner when marginal liquid parameters are used at the beginning of a series of measurements.

System Performance Check Measurement Conditions:

- The measurements were performed in the flat section of the TWIN SAM or ELI phantom, shell thickness: 2.0 ±0.2 mm (bottom plate) filled with Body or Head simulating liquid of the following parameters.
- The depth of tissue-equivalent liquid in a phantom must be ≥ 15.0 cm for SAR measurements ≤ 3 GHz and ≥ 10.0 cm for measurements > 3 GHz.
- The DASY system with an E-Field Probe was used for the measurements.
- The dipole was mounted on the small tripod so that the dipole feed point was positioned below the center marking of the flat phantom section and the dipole was oriented parallel to the body axis (the long side of the phantom). The standard measuring distance was 10 mm (above 1 GHz) and 15 mm (below 1 GHz) from dipole center to the simulating liquid surface.
- The coarse grid with a grid spacing of 15 mm was aligned with the dipole.
  For 5 GHz band - The coarse grid with a grid spacing of 10 mm was aligned with the dipole.
- Special 7x7x7 (below 3 GHz) and/or 8x8x7 (above 3 GHz) fine cube was chosen for the cube.
- Distance between probe sensors and phantom surface was set to 2.5 mm.
  For 5 GHz band - Distance between probe sensors and phantom surface was set to 1.4 mm
- The dipole input power (forward power) was 100 mW.
- The results are normalized to 1 W input power.

Reference Target SAR Values

The reference SAR values can be obtained from the calibration certificate of system validation dipoles.

System Dipole	Serial No.	Cal. Date	Freq. (MHz)	Target SAR Values (W/kg)	
				1g/10g	Head
D750V3	1122	2-19-2018	750	1g	8.22
				10g	5.35
D835V2	4d174	1-23-2019	835	1g	9.28
				10g	6.04
D1750V2	1125	2-16-2018	1750	1g	36.50
				10g	19.30
D1900V2	5d190	10-23-2018	1900	1g	39.10
				10g	20.40
D2450V2	939	7-25-2019	2450	1g	53.20
				10g	25.10
D2600V2	1097	9-19-2019	2600	1g	57.30
				10g	25.70
D5GHzV2	1209	2-28-2019	5250	1g	78.70
				10g	22.60
			5600	1g	83.70
				10g	23.90
			5750	1g	80.30
				10g	23.00

Note(s):

Refer to Appendix F that mentioned about justification for Extended SAR Dipole Calibrations

This report shall not be reproduced except in full, without the written approval of UL Korea, Ltd.

(D750, SN : 1122, D1750, SN : 1125, D1900, SN : 5d190,)

System Check Results

The 1-g and 10-g SAR measured with a reference dipole, using the required tissue-equivalent medium at the test frequency, must be within 10% of the manufacturer calibrated dipole SAR target.

SAR 1 Room

Date Tested	System Dipole		T.S. Liquid		Measured Results		Target (Ref. Value)	Delta ±10 %	Plot No.
	Type	Serial #			Zoom Scan to 100 mW	Normalize to 1 W			
11-15-2019	D835V2	4d174	Head	1g	0.99	9.87	9.28	6.36	1, 2
				10g	0.65	6.46	6.04	6.95	
11-15-2019	D5GHzV2 (5250)	1209	Head	1g	7.51	75.10	78.70	-4.57	
				10g	2.15	21.50	22.60	-4.87	
11-15-2019	D5GHzV2 (5600)	1209	Head	1g	7.72	77.20	83.70	-7.77	
				10g	2.18	21.80	23.90	-8.79	
11-15-2019	D5GHzV2 (5750)	1209	Head	1g	7.32	73.20	80.30	-8.84	3, 4
				10g	2.08	20.80	23.00	-9.57	
11-18-2019	D5GHzV2 (5250)	1209	Head	1g	7.56	75.60	78.70	-3.94	
				10g	2.16	21.60	22.60	-4.42	
11-18-2019	D5GHzV2 (5600)	1209	Head	1g	8.02	80.20	83.70	-4.18	
				10g	2.27	22.70	23.90	-5.02	
11-18-2019	D5GHzV2 (5750)	1209	Head	1g	7.70	77.00	80.30	-4.11	
				10g	2.18	21.80	23.00	-5.22	
11-21-2019	D5GHzV2 (5250)	1209	Head	1g	8.15	81.50	78.70	3.56	
				10g	2.34	23.40	22.60	3.54	
11-21-2019	D5GHzV2 (5600)	1209	Head	1g	8.23	82.30	83.70	-1.67	
				10g	2.33	23.30	23.90	-2.51	
11-21-2019	D5GHzV2 (5750)	1209	Head	1g	8.69	86.90	80.30	8.22	
				10g	2.48	24.80	23.00	7.83	
11-25-2019	D5GHzV2 (5250)	1209	Head	1g	7.59	75.90	78.70	-3.56	
				10g	2.17	21.70	22.60	-3.98	
11-25-2019	D5GHzV2 (5600)	1209	Head	1g	8.33	83.30	83.70	-0.48	
				10g	2.34	23.40	23.90	-2.09	
11-25-2019	D5GHzV2 (5750)	1209	Head	1g	8.74	87.40	80.30	8.84	
				10g	2.48	24.80	23.00	7.83	
11-28-2019	D5GHzV2 (5250)	1209	Head	1g	7.55	75.50	78.70	-4.07	
				10g	2.15	21.50	22.60	-4.87	
11-28-2019	D5GHzV2 (5600)	1209	Head	1g	8.24	82.40	83.70	-1.55	
				10g	2.33	23.30	23.90	-2.51	
11-28-2019	D5GHzV2 (5750)	1209	Head	1g	8.40	84.00	80.30	4.61	
				10g	2.38	23.80	23.00	3.48	
12-3-2019	D5GHzV2 (5250)	1209	Head	1g	7.45	74.50	78.70	-5.34	
				10g	2.13	21.30	22.60	-5.75	
12-3-2019	D5GHzV2 (5600)	1209	Head	1g	8.38	83.80	83.70	0.12	
				10g	2.36	23.60	23.90	-1.26	
12-3-2019	D5GHzV2 (5750)	1209	Head	1g	8.57	85.70	80.30	6.72	
				10g	2.44	24.40	23.00	6.09	

SAR 3 Room

Date Tested	System Dipole		T.S. Liquid		Measured Results		Target (Ref. Value)	Delta ±10 %	Plot No.
	Type	Serial #			Zoom Scan to 100 mW	Normalize to 1 W			
11-14-2019	D1750V2	1125	Head	1g	3.43	34.30	36.50	-6.03	
				10g	1.82	18.20	19.30	-5.70	
11-14-2019	D1900V2	5d190	Head	1g	3.81	38.10	39.10	-2.56	5, 6
				10g	1.98	19.80	20.40	-2.94	
11-15-2019	D750V3	1122	Head	1g	0.81	8.09	8.22	-1.58	7, 8
				10g	0.54	5.35	5.35	0.00	
11-21-2019	D750V3	1122	Head	1g	0.81	8.13	8.22	-1.09	
				10g	0.54	5.35	5.35	0.00	
11-21-2019	D835V2	4d174	Head	1g	0.96	9.62	9.28	3.66	
				10g	0.63	6.29	6.04	4.14	
11-25-2019	D1750V2	1125	Head	1g	3.53	35.30	36.50	-3.29	
				10g	1.87	18.70	19.30	-3.11	
11-28-2019	D835V2	4d174	Head	1g	0.97	9.71	9.28	4.63	
				10g	0.65	6.45	6.04	6.79	
11-28-2019	D1750V2	1125	Head	1g	3.37	33.70	36.50	-7.67	9, 10
				10g	1.81	18.10	19.30	-6.22	

This report shall not be reproduced except in full, without the written approval of UL Korea, Ltd.

SAR 4 Room

Date Tested	System Dipole		T.S. Liquid		Measured Results		Target (Ref. Value)	Delta ±10 %	Plot No.
	Type	Serial #			Zoom Scan to 100 mW	Normalize to 1 W			
11-14-2019	D2450V2	939	Head	1g	5.34	53.40	53.20	0.38	
				10g	2.47	24.70	25.10	-1.59	
11-21-2019	D1750V2	1125	Head	1g	3.83	38.30	36.50	4.93	
				10g	2.02	20.20	19.30	4.66	
11-21-2019	D1900V2	5d190	Head	1g	4.00	40.00	39.10	2.30	
				10g	2.05	20.50	20.40	0.49	
11-25-2019	D2450V2	939	Head	1g	5.51	55.10	53.20	3.57	
				10g	2.55	25.50	25.10	1.59	
11-25-2019	D2600V2	1097	Head	1g	6.01	60.10	57.30	4.89	11, 12
				10g	2.69	26.90	25.70	4.67	
11-28-2019	D2450V2	939	Head	1g	5.69	56.90	53.20	6.95	13, 14
				10g	2.63	26.30	25.10	4.78	
12-1-2019	D2600V2	1097	Head	1g	5.71	57.10	57.30	-0.35	
				10g	2.58	25.80	25.70	0.39	
12-4-2019	D2450V2	939	Head	1g	5.51	55.10	53.20	3.57	
				10g	2.54	25.40	25.10	1.20	

SAR 5 Room

Date Tested	System Dipole		T.S. Liquid		Measured Results		Target (Ref. Value)	Delta ±10 %	Plot No.
	Type	Serial #			Zoom Scan to 100 mW	Normalize to 1 W			
12-1-2019	D5GHzV2 (5250)	1209	Head	1g	7.60	76.00	78.70	-3.43	
				10g	2.13	21.30	22.60	-5.75	
12-1-2019	D5GHzV2 (5600)	1209	Head	1g	7.92	79.20	83.70	-5.38	15, 16
				10g	2.19	21.90	23.90	-8.37	
12-1-2019	D5GHzV2 (5750)	1209	Head	1g	7.64	76.40	80.30	-4.86	
				10g	2.12	21.20	23.00	-7.83	
12-4-2019	D5GHzV2 (5250)	1209	Head	1g	7.47	74.70	78.70	-5.08	
				10g	2.08	20.80	22.60	-7.96	
12-4-2019	D5GHzV2 (5600)	1209	Head	1g	8.13	81.30	83.70	-2.87	
				10g	2.26	22.60	23.90	-5.44	
12-4-2019	D5GHzV2 (5750)	1209	Head	1g	7.65	76.50	80.30	-4.73	
				10g	2.11	21.10	23.00	-8.26	

This report shall not be reproduced except in full, without the written approval of UL Korea, Ltd.

9. Conducted Output Power Measurements

9.1 GSM

Per KDB 941225 D01 3G SAR Procedures:

SAR test reduction for GPRS and EDGE modes is determined by the source-based time-averaged output power specified for production units, including tune-up tolerance. The data mode with highest specified time-averaged output power should be tested for SAR compliance in the applicable exposure conditions. For modes with the same specified maximum output power and tolerance, the higher number time-slot configuration should be tested.

GSM850 Measured Results

Mode	Coding Scheme	Time Slots	Ch No.	Freq. (MHz)	Maximum Average Power (dBm)			
					Measured		Tune-up Limit	
					Burst Pwr	Frame Pwr	Burst Pwr	Frame Pwr
GSM (Voice)	CS1	1	128	824.2	33.2	24.1	33.5	24.5
			190	836.6	33.2	24.2		
			251	848.8	33.1	24.1		
GPRS (GMSK)	CS1	1	128	824.2	33.2	24.2	33.5	24.5
			190	836.6	33.2	24.1		
			251	848.8	33.1	24.0		
		2	128	824.2	30.8	24.8	31.0	25.0
			190	836.6	30.7	24.7		
			251	848.8	30.7	24.7		
		3	128	824.2	29.8	25.6	30.0	25.7
			190	836.6	29.7	25.4		
			251	848.8	28.6	24.4		
		4	128	824.2	27.5	24.5	29.0	**26.0**
			190	836.6	27.5	24.5		
			251	848.8	27.4	24.4		
EGPRS (8PSK)	MCS5	1	128	824.2	25.6	16.6	27.5	18.5
			190	836.6	25.6	16.6		
			251	848.8	25.5	16.5		
		2	128	824.2	23.9	17.9	25.5	19.5
			190	836.6	23.7	17.7		
			251	848.8	23.8	17.7		
		3	128	824.2	22.7	18.4	24.5	20.2
			190	836.6	22.7	18.5		
			251	848.8	22.5	18.3		
		4	128	824.2	21.6	18.6	23.0	20.0
			190	836.6	21.5	18.4		
			251	848.8	21.5	18.5		

Notes:

The worst-case configuration and mode for SAR testing is determined to be as follows:

- GMSK (GPRS) mode with 4 time slots for Max power, based on the Tune-up Procedure. Refer to §6.3.
- SAR is not required for EGPRS (8PSK) mode because the maximum output power and tune-up limit is ≤ 1/4dB higher than GMSK GPRS or the adjusted SAR of the highest reported SAR of GMSK GPRS is ≤ 1.2W/kg.

This report shall not be reproduced except in full, without the written approval of UL Korea, Ltd.

GSM1900 Measured Results

Mode	Coding Scheme	Time Slots	Ch No.	Freq. (MHz)	Maximum Average Power (dBm)				Reduced Average Power (dBm) Hotspot back-off				Reduced Average Power (dBm) Proximity sensor back-off			
					Measured		Tune-up Limit		Measured		Tune-up Limit		Measured		Tune-up Limit	
					Burst Pwr	Frame Pwr	Burst Pwr	Frame Pwr	Burst Pwr	Frame Pwr	Burst Pwr	Frame Pwr	Burst Pwr	Frame Pwr	Burst Pwr	Frame Pwr
GSM (Voice)	CS1	1	512	1850.2	28.3	19.3	29.5	20.5	27.3	18.2	29.0	20.0	27.2	18.2	29.0	20.0
			661	1880.0	28.4	19.3			27.6	18.5			27.5	18.5		
			810	1909.8	28.4	19.4			27.7	18.6			27.6	18.6		
GPRS (GMSK)	CS1	1	512	1850.2	28.3	19.3	29.5	20.5	27.3	18.3	29.0	20.0	27.3	18.3	29.0	20.0
			661	1880.0	28.5	19.4			27.6	18.5			27.6	18.5		
			810	1909.8	28.3	19.3			27.7	18.7			27.7	18.7		
		2	512	1850.2	25.8	19.8	27.0	21.0	24.8	18.8	26.0	20.0	24.8	18.8	26.0	20.0
			661	1880.0	26.1	20.1			25.2	19.2			25.2	19.2		
			810	1909.8	26.4	20.4			25.5	19.5			25.5	19.5		
		3	512	1850.2	24.2	20.0	25.5	**21.2**	23.3	19.0	24.5	**20.2**	23.3	19.0	24.5	**20.2**
			661	1880.0	24.3	20.1			23.4	19.1			23.4	19.2		
			810	1909.8	24.7	20.4			23.7	19.4			23.7	19.5		
		4	512	1850.2	22.5	19.5	24.0	21.0	21.4	18.4	22.0	19.0	21.4	18.4	22.0	19.0
			661	1880.0	22.6	19.6			21.5	18.5			21.5	18.5		
			810	1909.8	23.0	19.9			21.5	18.4			21.4	18.4		
EGPRS (8PSK)	MCS5	1	512	1850.2	24.3	15.3	25.5	16.5	22.8	13.7	24.0	15.0	22.8	13.8	24.0	15.0
			661	1880.0	24.3	15.3			23.0	13.9			23.0	13.9		
			810	1909.8	24.6	15.5			23.3	14.2			23.3	14.2		
		2	512	1850.2	22.1	16.1	23.5	17.5	20.6	14.5	22.0	16.0	20.6	14.6	22.0	16.0
			661	1880.0	22.2	16.2			20.8	14.8			20.8	14.8		
			810	1909.8	22.8	16.8			21.1	15.1			21.1	15.1		
		3	512	1850.2	20.7	16.4	22.0	17.7	19.3	15.1	20.5	16.2	19.4	15.1	20.5	16.2
			661	1880.0	21.0	16.7			19.6	15.3			19.6	15.4		
			810	1909.8	21.3	17.0			19.9	15.6			19.9	15.7		
		4	512	1850.2	19.4	16.4	21.0	18.0	18.1	15.1	19.0	16.0	18.1	15.1	19.0	16.0
			661	1880.0	19.5	16.5			18.1	15.1			18.1	15.1		
			810	1909.8	19.8	16.8			18.4	15.4			18.4	15.4		

Notes:

The worst-case configuration and mode for SAR testing is determined to be as follows:

- GMSK (GPRS) mode with 3 time slots for Max power & Reduced power, based on the Tune-up Procedure. Refer to §6.3.
- SAR is not required for EGPRS (8PSK) mode because the maximum output power and tune-up limit is ≤ 1/4dB higher than GMSK GPRS or the adjusted SAR of the highest reported SAR of GMSK GPRS is ≤ 1.2W/kg.

This report shall not be reproduced except in full, without the written approval of UL Korea, Ltd.

9.2 W-CDMA

Release 99 Setup Procedures used to establish the test signals

The following tests were completed according to the test requirements outlined in section 5.2 of the 3GPP TS34.121-1 specification. The DUT supports power Class 3, which has a nominal maximum output power of 24 dBm (+1.7/-3.7).

Mode	Subtest	Rel99
WCDMA General Settings	Loopback Mode	Test Mode 2
	Rel99 RMC	12.2kbps RMC
	Power Control Algorithm	Algorithm2
	βc/βd	8/15

HSDPA Setup Procedures used to establish the test signals

The following 4 Sub-tests were completed according to Release 5 procedures in section 5.2 of 3GPP TS34.121. A summary of these settings are illustrated below:

	Mode	HSDPA	HSDPA	HSDPA	HSDPA
	Subtest	1	2	3	4
W-CDMA General Settings	Loopback Mode	Test Mode 1			
	Rel99 RMC	12.2kbps RMC			
	HSDPA FRC	H-Set 1			
	Power Control Algorithm	Algorithm 2			
	βc	2/15	11/15	15/15	15/15
	βd	15/15	15/15	8/15	4/15
	Bd (SF)	64			
	βc/βd	2/15	11/15	15/8	15/4
	βhs	4/15	24/15	30/15	30/15
	MPR (dB)	0	0	0.5	0.5
HSDPA Specific Settings	D_{ACK}	8			
	D_{NAK}	8			
	DCQI	8			
	Ack-Nack repetition factor	3			
	CQI Feedback (Table 5.2B.4)	4ms			
	CQI Repetition Factor (Table 5.2B.4)	2			
	Ahs=βhs/βc	30/15			

This report shall not be reproduced except in full, without the written approval of UL Korea, Ltd.

HSPA (HSDPA & HSUPA) Setup Procedures used to establish the test signals

The following 5 Sub-tests were completed according to Release 6 procedures in table C,11.1.3 of 3GPP TS 34.121-1 v13.
A summary of these settings are illustrated below:

	Mode	HSPA				
	Subtest	1	2	3	4	5
WCDMA General Settings	Loopback Mode	Test Mode 1				
	Rel99 RMC	12.2 kbps RMC				
	HSDPA FRC	H-Set 1				
	HSUPA Test	HSPA				
	Power Control Algorithm	Algorithm 2				Algorithm 1
	βc	11/15	6/15	15/15	2/15	15/15
	βd	15/15	15/15	9/15	15/15	0
	βec	209/225	12/15	30/15	2/15	5/15
	βc/βd	11/15	6/15	15/9	2/15	-
	βhs	22/15	12/15	30/15	4/15	5/15
	βed	1309/225	94/75	47/15	56/75	47/15
	CM (dB)	1	3	2	3	1
	MPR (dB)	0	2	1	2	0
HSDPA Specific Settings	DACK	8				0
	DNAK	8				0
	DCQI	8				0
	Ack-Nack repetition factor	3				
	CQI Feedback (Table 5.2B.4)	4ms				
	CQI Repetition Factor (Table 5.2B.4)	2				
	Ahs = βhs/βc	30/15				
HSUPA Specific Settings	E-DPCCH	6	8	8	5	0
	DHARQ	0	0	0	0	0
	AG Index	20	12	15	17	12
	ETFCI (from 34.121 Table C.11.1.3)	75	67	92	71	67
	Associated Max UL Data Rate kbps	242.1	174.9	482.8	205.8	308.9
	Reference E-TFCIs	5	5	2	5	1
	Reference E-TFCI	11	11	11	11	67
	Reference E-TFCI PO	4	4	4	4	18
	Reference E-TFCI	67	67	92	67	67
	Reference E-TFCI PO	18	18	18	18	18
	Reference E-TFCI	71	71	71	71	71
	Reference E-TFCI PO	23	23	23	23	23
	Reference E-TFCI	75	75	75	75	75
	Reference E-TFCI PO	26	26	26	26	26
	Reference E-TFCI	81	81	81	81	81
	Reference E-TFCI PO	27	27	27	27	27
	Maximum Channelization Codes	2xSF2				SF4

This report shall not be reproduced except in full, without the written approval of UL Korea, Ltd.

DC-HSDPA Setup Procedures used to establish the test signals

The following tests were completed according to procedures in section 7.3.13 of 3GPP TS34.108 v9.5.0. A summary of these settings are illustrated below:

Downlink Physical Channels are set as per 3GPP TS34.121-1 v9.0.0 E.5.0

Table E.5.0: Levels for HSDPA connection setup

Parameter During Connection setup	Unit	Value
P-CPICH_Ec/Ior	dB	-10
P-CCPCH and SCH_Ec/Ior	dB	-12
PICH _Ec/Ior	dB	-15
HS-PDSCH	dB	off
HS-SCCH_1	dB	off
DPCH_Ec/Ior	dB	-5
OCNS_Ec/Ior	dB	-3.1

Call is set up as per 3GPP TS34.108 v9.5.0 sub clause 7.3.13

The configurations of the fixed reference channels for HSDPA RF tests are described in 3GPP TS 34.121, annex C for FDD and 3GPP TS 34.122.

Table C.8.1.12: Fixed Reference Channel H-Set 12

Parameter	Unit	Value
Nominal Avg. Inf. Bit Rate	kbps	60
Inter-TTI Distance	TTI's	1
Number of HARQ Processes	Processes	6
Information Bit Payload (N_{INF})	Bits	120
Number Code Blocks	Blocks	1
Binary Channel Bits Per TTI	Bits	960
Total Available SML's in UE	SML's	19200
Number of SML's per HARQ Proc.	SML's	3200
Coding Rate		0.15
Number of Physical Channel Codes	Codes	1
Modulation		QPSK

Note 1: The RMC is intended to be used for DC-HSDPA mode and both cells shall transmit with identical parameters as listed in the table.
Note 2: Maximum number of transmission is limited to 1, i.e., retransmission is not allowed. The redundancy and constellation version 0 shall be used.

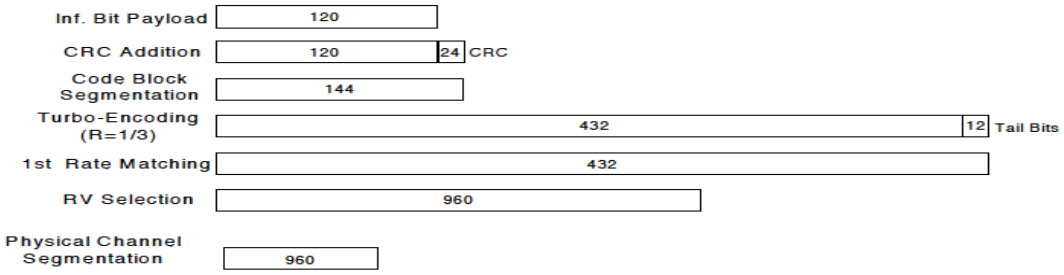

Figure C.8.19: Coding rate for Fixed reference Channel H-Set 12 (QPSK)

The following 4 Sub-tests for HSDPA were completed according to Release 8 procedures in section 5.2 of 3GPP TS34.121. A summary of subtest settings are illustrated below:

	Mode	HSDPA	HSDPA	HSDPA	HSDPA
	Subtest	1	2	3	4
WCDMA General Settings	Loopback Mode	Test Mode 1			
	Rel99 RMC	12.2kbps RMC			
	HSDPA FRC	H-Set 12			
	Power Control Algorithm	Algorithm2			
	βc	2/15	11/15	15/15	15/15
	βd	15/15	15/15	8/15	4/15
	βd (SF)	64			
	βc/βd	2/15	11/15	15/8	15/4
	βhs	4/15	24/15	30/15	30/15
	MPR (dB)	0	0	0.5	0.5
HSDPA Specific Settings	DACK	8			
	DNAK	8			
	DCQI	8			
	Ack-Nack Repetition factor	3			
	CQI Feedback	4ms			
	CQI Repetition Factor	2			
	Ahs = βhs/ βc	30/15			

HSPA+

HSPA+ is only support to down link. Therefore, the RF conducted power is not measured.

This report shall not be reproduced except in full, without the written approval of UL Korea, Ltd.

W-CDMA Band II Measured Results

Mode		UL Ch No.	Freq. (MHz)	Maximum Average Power (dBm)			Reduced Average Power (dBm) Hotspot back-off			Reduced Average Power (dBm) Proximity sensor back-off		
				Measured Pwr	MPR	Tune-up Limit	Measured Pwr	MPR	Tune-up Limit	Measured Pwr	MPR	Tune-up Limit
Release 99	Rel 99 (RMC, 12.2 kbps)	9262	1852.4	23.5	N/A	24.0	19.6	N/A	20.0	19.6	N/A	20.0
		9400	1880.0	23.3			19.4			19.4		
		9538	1907.6	23.4			19.5			19.5		
HSDPA	Subtest 1	9262	1852.4	21.2	0	22.0	19.6	0	20.0	19.6	0	20.0
		9400	1880.0	20.9			19.4			19.5		
		9538	1907.6	21.1			19.6			19.6		
	Subtest 2	9262	1852.4	20.7	0	22.0	19.7	0	20.0	19.7	0	20.0
		9400	1880.0	20.5			19.4			19.5		
		9538	1907.6	20.6			19.6			19.6		
	Subtest 3	9262	1852.4	21.3	0.5	21.5	19.7	0	20.0	19.7	0	20.0
		9400	1880.0	20.9			19.5			19.4		
		9538	1907.6	21.1			19.6			19.6		
	Subtest 4	9262	1852.4	20.8	0.5	21.5	19.7	0	20.0	19.7	0	20.0
		9400	1880.0	20.5			19.4			19.4		
		9538	1907.6	20.6			19.6			19.6		
HSUPA	Subtest 1	9262	1852.4	22.6	0	23.5	18.8	0	20.0	18.8	0	20.0
		9400	1880.0	22.3			18.4			18.4		
		9538	1907.6	22.4			18.6			18.6		
	Subtest 2	9262	1852.4	19.2	4	19.5	18.7	0	20.0	18.7	0	20.0
		9400	1880.0	19.0			18.4			18.4		
		9538	1907.6	19.1			18.7			18.7		
	Subtest 3	9262	1852.4	21.2	1	22.5	18.7	0	20.0	18.7	0	20.0
		9400	1880.0	20.8			18.4			18.4		
		9538	1907.6	21.1			18.6			18.7		
	Subtest 4	9262	1852.4	19.2	4	19.5	18.7	0	20.0	18.7	0	20.0
		9400	1880.0	18.9			18.4			18.4		
		9538	1907.6	19.0			18.5			18.5		
	Subtest 5	9262	1852.4	23.4	0	23.5	19.8	0	20.0	19.7	0	20.0
		9400	1880.0	23.3			19.5			19.5		
		9538	1907.6	23.4			19.6			19.6		
DC-HSDPA	Subtest 1	9262	1852.4	21.1	0	22.0	19.6	0	20.0	19.6	0	20.0
		9400	1880.0	20.8			19.4			19.3		
		9538	1907.6	21.0			19.5			19.4		
	Subtest 2	9262	1852.4	20.6	0	22.0	19.7	0	20.0	19.6	0	20.0
		9400	1880.0	20.4			19.5			19.4		
		9538	1907.6	20.5			19.5			19.4		
	Subtest 3	9262	1852.4	19.3	1	21.0	19.3	0	20.0	19.2	0	20.0
		9400	1880.0	18.9			19.0			18.9		
		9538	1907.6	19.1			19.1			19.1		
	Subtest 4	9262	1852.4	20.7	0.5	21.5	19.7	0	20.0	19.6	0	20.0
		9400	1880.0	20.5			19.5			19.4		
		9538	1907.6	20.6			19.5			19.5		

This report shall not be reproduced except in full, without the written approval of UL Korea, Ltd.

W-CDMA Band IV Measured Results

Mode		UL Ch No.	Freq. (MHz)	Maximum Average Power (dBm)			Reduced Average Power (dBm) Hotspot back-off			Reduced Average Power (dBm) Proximity sensor back-off		
				Measured Pwr	MPR	Tune-up Limit	Measured Pwr	MPR	Tune-up Limit	Measured Pwr	MPR	Tune-up Limit
Release 99	Rel 99 (RMC, 12.2 kbps)	1312	1712.4	22.9	N/A	24.0	19.2	N/A	20.5	19.2	N/A	20.5
		1413	1732.6	23.4			19.6			19.6		
		1513	1752.6	23.7			19.8			19.8		
HSDPA	Subtest 1	1312	1712.4	21.7	0	23.0	19.2	0	20.5	19.2	0	20.5
		1413	1732.6	22.1			19.6			19.6		
		1513	1752.6	22.3			19.8			19.8		
	Subtest 2	1312	1712.4	21.2	0	23.0	19.2	0	20.5	19.2	0	20.5
		1413	1732.6	21.6			19.6			19.6		
		1513	1752.6	21.9			19.7			19.8		
	Subtest 3	1312	1712.4	20.7	0.5	22.5	19.2	0	20.5	19.2	0	20.5
		1413	1732.6	21.0			19.5			19.6		
		1513	1752.6	21.4			19.8			19.9		
	Subtest 4	1312	1712.4	20.7	0.5	22.5	19.3	0	20.5	19.2	0	20.5
		1413	1732.6	21.1			19.6			19.6		
		1513	1752.6	21.4			19.9			19.9		
HSUPA	Subtest 1	1312	1712.4	20.7	2	22.0	18.2	0	20.5	18.1	0	20.5
		1413	1732.6	21.0			18.6			18.6		
		1513	1752.6	20.8			18.8			18.8		
	Subtest 2	1312	1712.4	18.1	4	20.0	18.1	0	20.5	18.1	0	20.5
		1413	1732.6	18.6			18.6			18.6		
		1513	1752.6	18.8			18.8			18.8		
	Subtest 3	1312	1712.4	20.6	1	23.0	18.1	0	20.5	18.1	0	20.5
		1413	1732.6	21.0			18.6			18.6		
		1513	1752.6	21.3			18.8			18.8		
	Subtest 4	1312	1712.4	18.5	4	20.0	18.1	0	20.5	18.1	0	20.5
		1413	1732.6	18.9			18.6			18.6		
		1513	1752.6	18.4			18.4			18.4		
	Subtest 5	1312	1712.4	23.0	0	24.0	19.3	0	20.5	19.3	0	20.5
		1413	1732.6	23.5			19.7			19.7		
		1513	1752.6	23.7			19.9			19.9		
DC-HSDPA	Subtest 1	1312	1712.4	21.8	0	23.0	19.3	0	20.5	19.2	0	20.5
		1413	1732.6	22.2			19.7			19.7		
		1513	1752.6	22.2			19.7			19.7		
	Subtest 2	1312	1712.4	21.2	0	23.0	19.2	0	20.5	19.2	0	20.5
		1413	1732.6	21.7			19.7			19.7		
		1513	1752.6	21.7			19.7			19.7		
	Subtest 3	1312	1712.4	20.1	0.5	22.5	19.2	0	20.5	19.2	0	20.5
		1413	1732.6	20.7			19.7			19.7		
		1513	1752.6	20.7			19.7			19.7		
	Subtest 4	1312	1712.4	20.7	0.5	22.5	19.2	0	20.5	19.2	0	20.5
		1413	1732.6	21.2			19.7			19.7		
		1513	1752.6	21.2			19.7			19.8		

This report shall not be reproduced except in full, without the written approval of UL Korea, Ltd.

W-CDMA Band V Measured Results

Mode		UL Ch No.	Freq. (MHz)	Maximum Average Power (dBm)		
				Measured Pwr	MPR	Tune-up Limit
Release 99	Rel 99 (RMC, 12.2 kbps)	4132	826.4	24.5	N/A	25.0
		4183	836.6	24.3		
		4233	846.6	24.2		
HSDPA	Subtest 1	4132	826.4	22.8	0	23.0
		4183	836.6	22.5		
		4233	846.6	22.4		
	Subtest 2	4132	826.4	22.3	0	23.0
		4183	836.6	21.9		
		4233	846.6	21.8		
	Subtest 3	4132	826.4	21.7	0.5	22.5
		4183	836.6	21.4		
		4233	846.6	21.3		
	Subtest 4	4132	826.4	21.2	0.5	22.5
		4183	836.6	20.9		
		4233	846.6	20.8		
HSUPA	Subtest 1	4132	826.4	21.7	0	23.0
		4183	836.6	21.4		
		4233	846.6	21.3		
	Subtest 2	4132	826.4	19.8	2	21.0
		4183	836.6	19.4		
		4233	846.6	19.3		
	Subtest 3	4132	826.4	20.7	1	22.0
		4183	836.6	20.3		
		4233	846.6	20.2		
	Subtest 4	4132	826.4	19.7	2	21.0
		4183	836.6	19.4		
		4233	846.6	19.3		
	Subtest 5	4132	826.4	22.8	0	23.0
		4183	836.6	22.5		
		4233	846.6	22.4		
DC-HSDPA	Subtest 1	4132	826.4	22.7	0	23.0
		4183	836.6	22.5		
		4233	846.6	22.3		
	Subtest 2	4132	826.4	22.2	0	23.0
		4183	836.6	22.0		
		4233	846.6	21.9		
	Subtest 3	4132	826.4	20.6	0.5	22.5
		4183	836.6	20.4		
		4233	846.6	20.2		
	Subtest 4	4132	826.4	21.2	0.5	22.5
		4183	836.6	21.0		
		4233	846.6	20.7		

This report shall not be reproduced except in full, without the written approval of UL Korea, Ltd.

9.3 LTE

The following tests were conducted according to the test requirements outlined in section 6.2 of the 3GPP TS36.101 specification.

UE Power Class: 3 (23 +/- 2dBm). The allowed Maximum Power Reduction (MPR) for the maximum output power due to higher order modulation and transmit bandwidth configuration (resource blocks) is specified in Table 6.2.3-1 of the 3GPP TS36.101.

Table 6.2.3-1: Maximum Power Reduction (MPR) for Power Class 1, 2 and 3

Modulation	Channel bandwidth / Transmission bandwidth (N_{RB})						MPR (dB)
	1.4 MHz	3.0 MHz	5 MHz	10 MHz	15 MHz	20 MHz	
QPSK	> 5	> 4	> 8	> 12	> 16	> 18	≤ 1
16 QAM	≤ 5	≤ 4	≤ 8	≤ 12	≤ 16	≤ 18	≤ 1
16 QAM	> 5	> 4	> 8	> 12	> 16	> 18	≤ 2
64 QAM	≤ 5	≤ 4	≤ 8	≤ 12	≤ 16	≤ 18	≤ 2
64 QAM	> 5	> 4	> 8	> 12	> 16	> 18	≤ 3
256 QAM	≥ 1						≤ 5

The allowed A-MPR values specified below in Table 6.2.4.-1 of 3GPP TS36.101 are in addition to the allowed MPR requirements. All the measurements below were performed with A-MPR disabled, by using Network Signaling Value of “NS_01”.

Table 6.2.4-1: Additional Maximum Power Reduction (A-MPR)

Network Signalling value	Requirements (subclause)	E-UTRA Band	Channel bandwidth (MHz)	Resources Blocks (N_{RB})	A-MPR (dB)
NS_01	6.6.2.1.1	Table 5.5-1	1.4, 3, 5, 10, 15, 20	Table 5.6-1	N/A

<u>Maximum Output Power (Tune-up Limit) for LTE</u>

According to April 2015 TCB workshop, SAR test exclusion can be applied for testing overlapping LTE bands as follows :

a) The maximum output power, including tolerance, for the smaller band must be ≤ the larger band to qualify for the SAR test exclusion.
b) The channel bandwidth and other operating parameters for the smaller band must be fully supported by the larger band.

- LTE Band 2 (1850 – 1910 MHz) is covered by LTE Band 25 (1850 – 1915 MHz)
- LTE Band 5 (824 – 849 MHz) is covered by LTE Band 26 (814 – 849 MHz)
- LTE Band 4 (1710 – 1755 MHz) is covered by LTE Band 66 (1710 – 1780 MHz)
- LTE Band 17 (704 – 716 MHz) is covered by LTE Band 12 (699 – 716 MHz)

Maximum bandwidth does not support at least three non-overlapping channels in certain channel bandwidths.

When a device supports overlapping channel assignment in a channel bandwidth configuration, the middle channel of the group of overlapping channels should be selected for testing per KDB 941225 D05 SAR for LTE Devices.

LTE QPSK configuration has the highest maximum average output power per 3GPP standard.

SAR measurement is not required for Higher order modulations . When the highest maximum output power for Higher order modulations are ≤ 0.5 dB higher than the QPSK or when the reported SAR for QPSK configuration is ≤ 1.45 W/kg.

This report shall not be reproduced except in full, without the written approval of UL Korea, Ltd.

1. Max power Results

LTE Band 12 Measured Results

BW (MHz)	Mode	RB Allocation	RB offset	Maximum Average Power (dBm)				
				Measured Pwr (dBm)			MPR	Tune-up Limit
				[redacted]	23095	[redacted]		
				[redacted]	707.5 MHz	[redacted]		
10 MHz	QPSK	1	0	[redacted]	24.1	[redacted]	0.0	24.5
		1	25	[redacted]	23.9	[redacted]	0.0	24.5
		1	49	[redacted]	23.9	[redacted]	0.0	24.5
		25	0	[redacted]	23.0	[redacted]	1.0	23.5
		25	12	[redacted]	22.9	[redacted]	1.0	23.5
		25	25	[redacted]	22.9	[redacted]	1.0	23.5
		50	0	[redacted]	23.0	[redacted]	1.0	23.5
	16QAM	1	0	[redacted]	23.4	[redacted]	1.0	23.5
		1	25	[redacted]	23.1	[redacted]	1.0	23.5
		1	49	[redacted]	23.3	[redacted]	1.0	23.5
		25	0	[redacted]	22.0	[redacted]	2.0	22.5
		25	12	[redacted]	22.0	[redacted]	2.0	22.5
		25	25	[redacted]	21.9	[redacted]	2.0	22.5
		50	0	[redacted]	22.0	[redacted]	2.0	22.5
	64QAM	1	0	[redacted]	22.0	[redacted]	2.0	22.5
		1	25	[redacted]	22.0	[redacted]	2.0	22.5
		1	49	[redacted]	22.0	[redacted]	2.0	22.5
		25	0	[redacted]	20.9	[redacted]	3.0	21.5
		25	12	[redacted]	20.9	[redacted]	3.0	21.5
		25	25	[redacted]	21.0	[redacted]	3.0	21.5
		50	0	[redacted]	21.0	[redacted]	3.0	21.5
	256QAM	1	0	[redacted]	19.2	[redacted]	5.0	19.5
		1	25	[redacted]	19.0	[redacted]	5.0	19.5
		1	49	[redacted]	19.1	[redacted]	5.0	19.5
		25	0	[redacted]	18.9	[redacted]	5.0	19.5
		25	12	[redacted]	18.9	[redacted]	5.0	19.5
		25	25	[redacted]	19.0	[redacted]	5.0	19.5
		50	0	[redacted]	18.9	[redacted]	5.0	19.5

BW (MHz)	Mode	RB Allocation	RB offset	Measured Pwr (dBm)			MPR	Tune-up Limit
				23035	23095	23155		
				701.5 MHz	707.5 MHz	713.5 MHz		
5 MHz	QPSK	1	0	24.0	24.0	24.0	0.0	24.5
		1	12	23.9	24.0	24.1	0.0	24.5
		1	24	24.0	24.1	24.0	0.0	24.5
		12	0	23.0	23.0	23.0	1.0	23.5
		12	7	23.0	23.0	23.0	1.0	23.5
		12	13	23.0	23.0	23.0	1.0	23.5
		25	0	23.0	23.0	23.0	1.0	23.5
	16QAM	1	0	23.3	23.2	23.4	1.0	23.5
		1	12	23.5	23.2	23.1	1.0	23.5
		1	24	23.3	23.3	23.4	1.0	23.5
		12	0	22.1	22.0	22.1	2.0	22.5
		12	7	22.1	22.0	22.1	2.0	22.5
		12	13	22.1	22.0	22.1	2.0	22.5
		25	0	22.0	21.9	22.0	2.0	22.5
	64QAM	1	0	22.2	22.3	22.2	2.0	22.5
		1	12	22.4	22.2	22.2	2.0	22.5
		1	24	22.3	22.2	22.2	2.0	22.5
		12	0	21.0	20.9	21.0	3.0	21.5
		12	7	21.0	20.9	21.0	3.0	21.5
		12	13	21.0	20.9	21.0	3.0	21.5
		25	0	21.0	20.9	20.9	3.0	21.5
	256QAM	1	0	19.0	19.3	19.1	5.0	19.5
		1	12	19.2	19.5	18.9	5.0	19.5
		1	24	19.0	19.4	18.9	5.0	19.5
		12	0	18.9	19.0	18.9	5.0	19.5
		12	7	19.0	18.9	18.9	5.0	19.5
		12	13	19.0	18.9	18.9	5.0	19.5
		25	0	19.0	18.9	19.0	5.0	19.5

This report shall not be reproduced except in full, without the written approval of UL Korea, Ltd.

LTE Band 12 Measured Results (Continued)

BW (MHz)	Mode	RB Allocation	RB offset	Measured Pwr (dBm)			MPR	Tune-up Limit
				23025	23095	23165		
				700.5 MHz	707.5 MHz	714.5 MHz		
3 MHz	QPSK	1	0	24.1	24.1	24.0	0.0	24.5
		1	8	24.0	24.0	24.0	0.0	24.5
		1	14	24.1	24.0	24.0	0.0	24.5
		8	0	23.0	23.0	22.9	1.0	23.5
		8	4	22.9	23.0	22.9	1.0	23.5
		8	7	22.9	23.0	22.9	1.0	23.5
		15	0	23.0	23.0	22.9	1.0	23.5
	16QAM	1	0	23.3	23.4	23.2	1.0	23.5
		1	8	23.5	23.4	23.0	1.0	23.5
		1	14	23.3	23.3	23.4	1.0	23.5
		8	0	22.0	22.0	22.0	2.0	22.5
		8	4	22.0	22.0	22.0	2.0	22.5
		8	7	22.0	22.0	22.0	2.0	22.5
		15	0	22.0	21.9	21.9	2.0	22.5
	64QAM	1	0	22.4	22.1	21.8	2.0	22.5
		1	8	22.2	22.0	21.8	2.0	22.5
		1	14	22.2	22.0	22.1	2.0	22.5
		8	0	21.0	20.9	20.9	3.0	21.5
		8	4	21.0	20.9	20.9	3.0	21.5
		8	7	21.0	21.0	20.8	3.0	21.5
		15	0	20.9	21.0	20.9	3.0	21.5
	256QAM	1	0	19.1	19.0	19.1	5.0	19.5
		1	8	19.2	19.3	19.1	5.0	19.5
		1	14	18.9	19.2	19.0	5.0	19.5
		8	0	19.0	18.9	19.0	5.0	19.5
		8	4	19.0	18.9	19.0	5.0	19.5
		8	7	19.1	18.9	19.0	5.0	19.5
		15	0	19.0	18.9	19.0	5.0	19.5

BW (MHz)	Mode	RB Allocation	RB offset	Measured Pwr (dBm)			MPR	Tune-up Limit
				23017	23095	23173		
				699.7 MHz	707.5 MHz	715.3 MHz		
1.4 MHz	QPSK	1	0	24.0	23.9	23.9	0.0	24.5
		1	3	23.9	23.8	23.9	0.0	24.5
		1	5	24.0	23.9	23.9	0.0	24.5
		3	0	23.9	23.9	23.8	0.0	24.5
		3	1	24.0	23.8	23.9	0.0	24.5
		3	3	24.0	23.9	23.9	0.0	24.5
		6	0	23.0	22.9	22.9	1.0	23.5
	16QAM	1	0	23.2	23.1	23.4	1.0	23.5
		1	3	22.8	23.1	23.1	1.0	23.5
		1	5	23.1	23.1	23.4	1.0	23.5
		3	0	23.0	22.8	22.9	1.0	23.5
		3	1	23.0	22.7	23.0	1.0	23.5
		3	3	23.1	22.9	22.8	1.0	23.5
		6	0	22.1	22.0	21.9	2.0	22.5
	64QAM	1	0	22.1	21.9	22.2	2.0	22.5
		1	3	22.3	21.9	22.1	2.0	22.5
		1	5	22.1	21.9	22.2	2.0	22.5
		3	0	22.0	22.0	22.1	2.0	22.5
		3	1	22.1	22.0	22.1	2.0	22.5
		3	3	22.0	22.0	22.3	2.0	22.5
		6	0	21.0	20.8	21.0	3.0	21.5
	256QAM	1	0	19.1	19.0	19.0	5.0	19.5
		1	3	18.9	18.7	18.9	5.0	19.5
		1	5	19.2	19.1	18.8	5.0	19.5
		3	0	19.0	18.9	18.8	5.0	19.5
		3	1	19.0	18.9	18.7	5.0	19.5
		3	3	19.0	18.9	18.8	5.0	19.5
		6	0	18.9	18.9	18.9	5.0	19.5

This report shall not be reproduced except in full, without the written approval of UL Korea, Ltd.

LTE Band 13 Measured Results

BW (MHz)	Mode	RB Allocation	RB offset	Maximum Average Power (dBm)				
				Measured Pwr (dBm)			MPR	Tune-up Limit
				[redacted]	23230 782 MHz	[redacted]		
10 MHz	QPSK	1	0	[redacted]	23.8	[redacted]	0.0	24.5
		1	25	[redacted]	23.7	[redacted]	0.0	24.5
		1	49	[redacted]	23.9	[redacted]	0.0	24.5
		25	0	[redacted]	22.8	[redacted]	1.0	23.5
		25	12	[redacted]	22.8	[redacted]	1.0	23.5
		25	25	[redacted]	22.9	[redacted]	1.0	23.5
		50	0	[redacted]	22.8	[redacted]	1.0	23.5
	16QAM	1	0	[redacted]	22.8	[redacted]	1.0	23.5
		1	25	[redacted]	22.7	[redacted]	1.0	23.5
		1	49	[redacted]	22.9	[redacted]	1.0	23.5
		25	0	[redacted]	21.8	[redacted]	2.0	22.5
		25	12	[redacted]	21.8	[redacted]	2.0	22.5
		25	25	[redacted]	21.8	[redacted]	2.0	22.5
		50	0	[redacted]	21.8	[redacted]	2.0	22.5
	64QAM	1	0	[redacted]	21.9	[redacted]	2.0	22.5
		1	25	[redacted]	21.9	[redacted]	2.0	22.5
		1	49	[redacted]	21.9	[redacted]	2.0	22.5
		25	0	[redacted]	20.8	[redacted]	3.0	21.5
		25	12	[redacted]	20.9	[redacted]	3.0	21.5
		25	25	[redacted]	20.9	[redacted]	3.0	21.5
		50	0	[redacted]	20.8	[redacted]	3.0	21.5
	256QAM	1	0	[redacted]	18.7	[redacted]	5.0	19.5
		1	25	[redacted]	18.7	[redacted]	5.0	19.5
		1	49	[redacted]	18.8	[redacted]	5.0	19.5
		25	0	[redacted]	18.8	[redacted]	5.0	19.5
		25	12	[redacted]	18.9	[redacted]	5.0	19.5
		25	25	[redacted]	19.0	[redacted]	5.0	19.5
		50	0	[redacted]	18.8	[redacted]	5.0	19.5
BW (MHz)	Mode	RB Allocation	RB offset	Measured Pwr (dBm)			MPR	Tune-up Limit
				[redacted]	23230 782 MHz	[redacted]		
5 MHz	QPSK	1	0	[redacted]	23.8	[redacted]	0.0	24.5
		1	12	[redacted]	23.8	[redacted]	0.0	24.5
		1	24	[redacted]	23.7	[redacted]	0.0	24.5
		12	0	[redacted]	22.8	[redacted]	1.0	23.5
		12	7	[redacted]	22.8	[redacted]	1.0	23.5
		12	13	[redacted]	22.8	[redacted]	1.0	23.5
		25	0	[redacted]	22.8	[redacted]	1.0	23.5
	16QAM	1	0	[redacted]	22.7	[redacted]	1.0	23.5
		1	12	[redacted]	22.7	[redacted]	1.0	23.5
		1	24	[redacted]	22.9	[redacted]	1.0	23.5
		12	0	[redacted]	21.9	[redacted]	2.0	22.5
		12	7	[redacted]	21.9	[redacted]	2.0	22.5
		12	13	[redacted]	21.9	[redacted]	2.0	22.5
		25	0	[redacted]	21.9	[redacted]	2.0	22.5
	64QAM	1	0	[redacted]	21.9	[redacted]	2.0	22.5
		1	12	[redacted]	22.0	[redacted]	2.0	22.5
		1	24	[redacted]	22.0	[redacted]	2.0	22.5
		12	0	[redacted]	20.8	[redacted]	3.0	21.5
		12	7	[redacted]	20.7	[redacted]	3.0	21.5
		12	13	[redacted]	20.8	[redacted]	3.0	21.5
		25	0	[redacted]	20.8	[redacted]	3.0	21.5
	256QAM	1	0	[redacted]	19.0	[redacted]	5.0	19.5
		1	12	[redacted]	18.7	[redacted]	5.0	19.5
		1	24	[redacted]	19.0	[redacted]	5.0	19.5
		12	0	[redacted]	18.8	[redacted]	5.0	19.5
		12	7	[redacted]	18.8	[redacted]	5.0	19.5
		12	13	[redacted]	18.8	[redacted]	5.0	19.5
		25	0	[redacted]	18.7	[redacted]	5.0	19.5

This report shall not be reproduced except in full, without the written approval of UL Korea, Ltd.

LTE Band 25 Measured Results

BW (MHz)	Mode	RB Allocation	RB offset	Maximum Average Power (dBm)				
				Measured Pwr (dBm)			MPR	Tune-up Limit
				26140	26365	26590		
				1860 MHz	1882.5 MHz	1905 MHz		
20 MHz	QPSK	1	0	23.2	23.0	22.9	0.0	24.0
		1	49	22.9	22.9	22.7	0.0	24.0
		1	99	23.0	22.9	22.8	0.0	24.0
		50	0	22.1	22.0	21.8	1.0	23.0
		50	24	22.1	21.9	21.8	1.0	23.0
		50	50	22.1	21.9	21.8	1.0	23.0
		100	0	22.1	21.9	21.8	1.0	23.0
	16QAM	1	0	22.5	22.4	22.1	1.0	23.0
		1	49	22.3	22.2	21.8	1.0	23.0
		1	99	22.5	22.3	22.1	1.0	23.0
		50	0	21.1	21.0	20.9	2.0	22.0
		50	24	21.1	20.9	20.8	2.0	22.0
		50	50	21.1	20.8	20.7	2.0	22.0
		100	0	21.1	20.9	20.8	2.0	22.0
	64QAM	1	0	21.4	21.3	20.7	2.0	22.0
		1	49	21.3	21.3	20.8	2.0	22.0
		1	99	21.5	21.3	20.7	2.0	22.0
		50	0	20.1	19.9	19.8	3.0	21.0
		50	24	20.1	19.8	19.8	3.0	21.0
		50	50	20.1	19.7	19.7	3.0	21.0
		100	0	20.0	19.8	19.7	3.0	21.0
	256QAM	1	0	18.5	18.1	18.0	5.0	19.0
		1	49	18.3	17.9	17.9	5.0	19.0
		1	99	18.4	17.9	18.0	5.0	19.0
		50	0	18.0	17.9	17.7	5.0	19.0
		50	24	18.0	17.8	17.7	5.0	19.0
		50	50	18.0	17.7	17.7	5.0	19.0
		100	0	18.0	17.8	17.7	5.0	19.0
BW (MHz)	Mode	RB Allocation	RB offset	Measured Pwr (dBm)			MPR	Tune-up Limit
				26115	26365	26615		
				1857.5 MHz	1882.5 MHz	1907.5 MHz		
15 MHz	QPSK	1	0	23.1	22.9	22.8	0.0	24.0
		1	37	23.1	22.8	23.0	0.0	24.0
		1	74	23.0	22.9	22.8	0.0	24.0
		36	0	22.2	21.9	21.8	1.0	23.0
		36	20	22.1	21.9	21.8	1.0	23.0
		36	39	22.1	21.9	21.8	1.0	23.0
		75	0	22.1	21.9	21.8	1.0	23.0
	16QAM	1	0	22.4	22.3	22.2	1.0	23.0
		1	37	22.4	22.2	22.3	1.0	23.0
		1	74	22.3	22.2	22.1	1.0	23.0
		36	0	21.1	20.9	20.8	2.0	22.0
		36	20	21.0	20.9	20.8	2.0	22.0
		36	39	21.0	20.9	20.7	2.0	22.0
		75	0	21.1	20.9	20.8	2.0	22.0
	64QAM	1	0	21.4	21.2	21.1	2.0	22.0
		1	37	21.3	21.2	21.1	2.0	22.0
		1	74	21.4	21.3	21.1	2.0	22.0
		36	0	20.0	19.8	19.7	3.0	21.0
		36	20	20.0	19.7	19.7	3.0	21.0
		36	39	20.0	19.7	19.7	3.0	21.0
		75	0	20.1	19.7	19.7	3.0	21.0
	256QAM	1	0	18.2	18.2	18.0	5.0	19.0
		1	37	18.1	18.2	17.9	5.0	19.0
		1	74	18.2	18.0	17.8	5.0	19.0
		36	0	18.0	17.9	17.8	5.0	19.0
		36	20	18.0	17.9	17.7	5.0	19.0
		36	39	18.0	17.9	17.7	5.0	19.0
		75	0	18.0	17.9	17.7	5.0	19.0

This report shall not be reproduced except in full, without the written approval of UL Korea, Ltd.

LTE Band 25 Measured Results (Continued)

BW (MHz)	Mode	RB Allocation	RB offset	Measured Pwr (dBm)			MPR	Tune-up Limit
				26090	26365	26640		
				1855 MHz	1882.5 MHz	1910 MHz		
10 MHz	QPSK	1	0	23.1	22.9	22.9	0.0	24.0
		1	25	23.0	22.7	22.8	0.0	24.0
		1	49	23.1	22.9	22.9	0.0	24.0
		25	0	22.0	21.9	21.9	1.0	23.0
		25	12	22.0	21.9	21.9	1.0	23.0
		25	25	22.0	21.9	21.8	1.0	23.0
		50	0	22.0	21.9	21.9	1.0	23.0
	16QAM	1	0	22.0	22.2	22.3	1.0	23.0
		1	25	21.9	21.9	22.1	1.0	23.0
		1	49	22.0	22.0	22.2	1.0	23.0
		25	0	21.0	21.0	20.9	2.0	22.0
		25	12	21.0	20.9	20.9	2.0	22.0
		25	25	21.0	20.9	20.9	2.0	22.0
		50	0	21.0	20.9	20.9	2.0	22.0
	64QAM	1	0	21.1	21.1	20.9	2.0	22.0
		1	25	21.0	21.1	20.9	2.0	22.0
		1	49	21.2	21.1	20.9	2.0	22.0
		25	0	20.1	19.8	19.7	3.0	21.0
		25	12	20.1	19.8	19.8	3.0	21.0
		25	25	20.1	19.8	19.7	3.0	21.0
		50	0	20.0	19.8	19.7	3.0	21.0
	256QAM	1	0	18.3	18.1	18.1	5.0	19.0
		1	25	18.2	18.0	17.9	5.0	19.0
		1	49	18.2	18.0	18.0	5.0	19.0
		25	0	18.0	18.0	17.9	5.0	19.0
		25	12	18.0	18.0	17.8	5.0	19.0
		25	25	18.0	17.9	17.8	5.0	19.0
		50	0	18.0	17.9	17.8	5.0	19.0

BW (MHz)	Mode	RB Allocation	RB offset	Measured Pwr (dBm)			MPR	Tune-up Limit
				26065	26365	26665		
				1852.5 MHz	1882.5 MHz	1912.5 MHz		
5 MHz	QPSK	1	0	23.0	22.9	22.9	0.0	24.0
		1	12	23.0	23.0	23.0	0.0	24.0
		1	24	23.1	23.0	22.9	0.0	24.0
		12	0	22.1	21.9	22.0	1.0	23.0
		12	7	22.1	21.9	21.9	1.0	23.0
		12	13	22.1	21.9	21.9	1.0	23.0
		25	0	22.1	21.9	21.9	1.0	23.0
	16QAM	1	0	22.5	22.3	22.4	1.0	23.0
		1	12	22.6	22.3	22.4	1.0	23.0
		1	24	22.5	22.3	22.5	1.0	23.0
		12	0	21.2	20.9	21.0	2.0	22.0
		12	7	21.2	20.9	21.0	2.0	22.0
		12	13	21.2	20.9	21.0	2.0	22.0
		25	0	21.1	20.9	21.0	2.0	22.0
	64QAM	1	0	21.5	21.1	21.0	2.0	22.0
		1	12	21.2	21.1	21.0	2.0	22.0
		1	24	21.3	21.1	21.0	2.0	22.0
		12	0	20.1	19.7	19.8	3.0	21.0
		12	7	20.1	19.7	19.8	3.0	21.0
		12	13	20.1	19.7	19.8	3.0	21.0
		25	0	20.0	19.7	19.8	3.0	21.0
	256QAM	1	0	18.4	18.0	18.1	5.0	19.0
		1	12	18.6	18.0	18.1	5.0	19.0
		1	24	18.4	17.9	18.0	5.0	19.0
		12	0	18.1	17.9	17.9	5.0	19.0
		12	7	18.1	17.9	17.9	5.0	19.0
		12	13	18.1	17.9	18.0	5.0	19.0
		25	0	18.0	17.9	17.9	5.0	19.0

This report shall not be reproduced except in full, without the written approval of UL Korea, Ltd.

LTE Band 25 Measured Results (Continued)

BW (MHz)	Mode	RB Allocation	RB offset	Measured Pwr (dBm)			MPR	Tune-up Limit
				26055	26365	26675		
				1851.5 MHz	1882.5 MHz	1913.5 MHz		
3 MHz	QPSK	1	0	23.1	23.0	23.0	0.0	24.0
		1	8	23.1	22.9	23.2	0.0	24.0
		1	14	23.1	22.9	23.1	0.0	24.0
		8	0	22.1	21.9	21.9	1.0	23.0
		8	4	22.1	21.9	22.0	1.0	23.0
		8	7	22.1	21.9	21.9	1.0	23.0
		15	0	22.1	21.9	21.9	1.0	23.0
	16QAM	1	0	22.4	22.2	22.2	1.0	23.0
		1	8	22.4	22.1	22.6	1.0	23.0
		1	14	22.4	22.1	22.3	1.0	23.0
		8	0	21.1	20.9	21.0	2.0	22.0
		8	4	21.1	20.9	21.0	2.0	22.0
		8	7	21.2	20.9	21.0	2.0	22.0
		15	0	21.1	20.8	21.0	2.0	22.0
	64QAM	1	0	21.4	20.9	21.2	2.0	22.0
		1	8	21.1	21.0	21.1	2.0	22.0
		1	14	21.2	20.9	21.2	2.0	22.0
		8	0	20.1	19.8	19.8	3.0	21.0
		8	4	20.0	19.8	19.8	3.0	21.0
		8	7	20.0	19.8	19.8	3.0	21.0
		15	0	20.0	19.8	19.8	3.0	21.0
	256QAM	1	0	18.2	17.8	18.1	5.0	19.0
		1	8	18.2	18.0	17.9	5.0	19.0
		1	14	18.0	17.9	17.9	5.0	19.0
		8	0	18.1	17.9	17.9	5.0	19.0
		8	4	18.0	17.9	17.9	5.0	19.0
		8	7	18.1	17.9	17.9	5.0	19.0
		15	0	18.1	17.8	18.0	5.0	19.0

BW (MHz)	Mode	RB Allocation	RB offset	Measured Pwr (dBm)			MPR	Tune-up Limit
				26047	26365	26683		
				1850.7 MHz	1882.5 MHz	1914.3 MHz		
1.4 MHz	QPSK	1	0	23.1	22.9	22.9	0.0	24.0
		1	3	23.0	22.8	22.8	0.0	24.0
		1	5	23.1	22.9	22.9	0.0	24.0
		3	0	23.0	22.8	22.8	0.0	24.0
		3	1	23.0	22.9	22.8	0.0	24.0
		3	3	23.1	22.8	22.8	0.0	24.0
		6	0	22.1	21.9	21.9	1.0	23.0
	16QAM	1	0	22.3	22.1	22.0	1.0	23.0
		1	3	22.2	21.9	21.7	1.0	23.0
		1	5	22.4	22.0	22.3	1.0	23.0
		3	0	22.1	22.0	21.9	1.0	23.0
		3	1	22.3	22.0	21.8	1.0	23.0
		3	3	22.2	22.0	21.9	1.0	23.0
		6	0	21.1	20.9	21.0	2.0	22.0
	64QAM	1	0	21.5	21.0	20.9	2.0	22.0
		1	3	21.5	21.1	20.9	2.0	22.0
		1	5	21.1	21.0	20.9	2.0	22.0
		3	0	21.2	21.0	20.9	2.0	22.0
		3	1	21.1	20.9	20.9	2.0	22.0
		3	3	21.1	21.0	20.9	2.0	22.0
		6	0	20.0	20.9	20.9	3.0	21.0
	256QAM	1	0	18.0	17.9	17.8	5.0	19.0
		1	3	17.9	17.7	17.9	5.0	19.0
		1	5	18.0	18.0	17.9	5.0	19.0
		3	0	17.8	17.6	17.9	5.0	19.0
		3	1	17.8	17.7	17.9	5.0	19.0
		3	3	17.9	17.7	17.8	5.0	19.0
		6	0	17.9	17.8	17.8	5.0	19.0

This report shall not be reproduced except in full, without the written approval of UL Korea, Ltd.

LTE Band 26 Measured Results

BW (MHz)	Mode	RB Allocation	RB offset	Maximum Average Power (dBm)				
				Measured Pwr (dBm)			MPR	Tune-up Limit
				[redacted]	26865	[redacted]		
				[redacted]	831.5 MHz	[redacted]		
15 MHz	QPSK	1	0	[redacted]	23.8	[redacted]	0.0	25.0
		1	37	[redacted]	23.8	[redacted]	0.0	25.0
		1	74	[redacted]	23.7	[redacted]	0.0	25.0
		36	0	[redacted]	22.9	[redacted]	1.0	24.0
		36	20	[redacted]	22.8	[redacted]	1.0	24.0
		36	39	[redacted]	22.8	[redacted]	1.0	24.0
		75	0	[redacted]	22.8	[redacted]	1.0	24.0
	16QAM	1	0	[redacted]	23.3	[redacted]	1.0	24.0
		1	37	[redacted]	23.3	[redacted]	1.0	24.0
		1	74	[redacted]	23.1	[redacted]	1.0	24.0
		36	0	[redacted]	21.9	[redacted]	2.0	23.0
		36	20	[redacted]	21.9	[redacted]	2.0	23.0
		36	39	[redacted]	21.8	[redacted]	2.0	23.0
		75	0	[redacted]	21.8	[redacted]	2.0	23.0
	64QAM	1	0	[redacted]	22.1	[redacted]	2.0	23.0
		1	37	[redacted]	22.1	[redacted]	2.0	23.0
		1	74	[redacted]	22.1	[redacted]	2.0	23.0
		36	0	[redacted]	21.1	[redacted]	3.0	22.0
		36	20	[redacted]	21.1	[redacted]	3.0	22.0
		36	39	[redacted]	21.1	[redacted]	3.0	22.0
		75	0	[redacted]	21.1	[redacted]	3.0	22.0
	256QAM	1	0	[redacted]	19.1	[redacted]	5.0	20.0
		1	37	[redacted]	19.0	[redacted]	5.0	20.0
		1	74	[redacted]	19.0	[redacted]	5.0	20.0
		36	0	[redacted]	18.8	[redacted]	5.0	20.0
		36	20	[redacted]	18.8	[redacted]	5.0	20.0
		36	39	[redacted]	18.7	[redacted]	5.0	20.0
		75	0	[redacted]	18.8	[redacted]	5.0	20.0

BW (MHz)	Mode	RB Allocation	RB offset	Measured Pwr (dBm)			MPR	Tune-up Limit
				26740	26865	26990		
				819 MHz	831.5 MHz	844 MHz		
10 MHz	QPSK	1	0	23.7	23.9	23.7	0.0	25.0
		1	25	23.7	23.7	23.6	0.0	25.0
		1	49	23.8	23.8	23.7	0.0	25.0
		25	0	22.7	22.8	22.7	1.0	24.0
		25	12	22.7	22.8	22.7	1.0	24.0
		25	25	22.7	22.8	22.7	1.0	24.0
		50	0	22.7	22.8	22.7	1.0	24.0
	16QAM	1	0	22.8	23.1	23.1	1.0	24.0
		1	25	22.7	22.8	23.0	1.0	24.0
		1	49	22.9	23.0	23.1	1.0	24.0
		25	0	21.7	21.9	21.7	2.0	23.0
		25	12	21.8	21.9	21.7	2.0	23.0
		25	25	21.8	21.8	21.7	2.0	23.0
		50	0	21.7	21.8	21.7	2.0	23.0
	64QAM	1	0	21.9	21.9	21.7	2.0	23.0
		1	25	21.8	21.9	21.7	2.0	23.0
		1	49	22.0	21.9	21.7	2.0	23.0
		25	0	20.7	20.9	20.7	3.0	22.0
		25	12	20.7	20.9	20.7	3.0	22.0
		25	25	20.8	20.9	20.8	3.0	22.0
		50	0	20.7	20.9	20.8	3.0	22.0
	256QAM	1	0	18.7	19.0	18.5	5.0	20.0
		1	25	18.7	18.9	18.5	5.0	20.0
		1	49	18.8	18.9	18.6	5.0	20.0
		25	0	18.7	18.9	18.7	5.0	20.0
		25	12	18.8	18.8	18.7	5.0	20.0
		25	25	18.8	18.8	18.7	5.0	20.0
		50	0	18.7	18.8	18.6	5.0	20.0

This report shall not be reproduced except in full, without the written approval of UL Korea, Ltd.

LTE Band 26 Measured Results (Continued)

BW (MHz)	Mode	RB Allocation	RB offset	Measured Pwr (dBm)			MPR	Tune-up Limit
				26715	26865	27015		
				816.5 MHz	831.5 MHz	846.5 MHz		
5 MHz	QPSK	1	0	23.7	23.8	23.5	0.0	25.0
		1	12	23.8	24.0	23.5	0.0	25.0
		1	24	23.8	23.8	23.5	0.0	25.0
		12	0	22.7	22.8	22.5	1.0	24.0
		12	7	22.7	22.8	22.5	1.0	24.0
		12	13	22.7	22.8	22.6	1.0	24.0
		25	0	22.7	22.8	22.5	1.0	24.0
	16QAM	1	0	22.8	23.3	22.9	1.0	24.0
		1	12	22.9	23.2	22.9	1.0	24.0
		1	24	23.0	23.3	22.9	1.0	24.0
		12	0	21.7	21.9	21.6	2.0	23.0
		12	7	21.7	21.9	21.6	2.0	23.0
		12	13	21.8	21.9	21.6	2.0	23.0
		25	0	21.7	21.8	21.5	2.0	23.0
	64QAM	1	0	21.8	22.0	21.9	2.0	23.0
		1	12	21.7	22.0	21.9	2.0	23.0
		1	24	22.0	22.0	21.9	2.0	23.0
		12	0	20.6	21.0	20.9	3.0	22.0
		12	7	20.6	21.0	20.9	3.0	22.0
		12	13	20.6	21.0	20.9	3.0	22.0
		25	0	20.6	21.0	20.9	3.0	22.0
	256QAM	1	0	18.7	18.9	18.7	5.0	20.0
		1	12	18.6	19.1	18.7	5.0	20.0
		1	24	18.8	18.9	18.7	5.0	20.0
		12	0	18.5	18.8	18.5	5.0	20.0
		12	7	18.6	18.8	18.5	5.0	20.0
		12	13	18.6	18.8	18.5	5.0	20.0
		25	0	18.6	18.8	18.5	5.0	20.0

BW (MHz)	Mode	RB Allocation	RB offset	Measured Pwr (dBm)			MPR	Tune-up Limit
				26705	26865	27025		
				815.5 MHz	831.5 MHz	847.5 MHz		
3 MHz	QPSK	1	0	23.6	23.8	23.5	0.0	25.0
		1	8	23.9	23.6	23.8	0.0	25.0
		1	14	23.7	23.7	23.6	0.0	25.0
		8	0	22.6	22.8	22.5	1.0	24.0
		8	4	22.6	22.8	22.5	1.0	24.0
		8	7	22.6	22.7	22.5	1.0	24.0
		15	0	22.6	22.8	22.5	1.0	24.0
	16QAM	1	0	22.8	23.3	22.9	1.0	24.0
		1	8	23.0	23.3	23.2	1.0	24.0
		1	14	22.9	23.2	23.0	1.0	24.0
		8	0	21.6	21.9	21.5	2.0	23.0
		8	4	21.7	21.9	21.5	2.0	23.0
		8	7	21.7	21.9	21.5	2.0	23.0
		15	0	21.7	21.8	21.5	2.0	23.0
	64QAM	1	0	21.7	22.0	21.5	2.0	23.0
		1	8	21.9	22.0	21.5	2.0	23.0
		1	14	21.9	22.0	21.5	2.0	23.0
		8	0	20.7	21.0	20.5	3.0	22.0
		8	4	20.7	21.0	20.5	3.0	22.0
		8	7	20.7	21.0	20.5	3.0	22.0
		15	0	20.7	21.0	20.5	3.0	22.0
	256QAM	1	0	18.7	18.9	18.7	5.0	20.0
		1	8	18.5	19.2	18.6	5.0	20.0
		1	14	18.7	18.9	18.7	5.0	20.0
		8	0	18.7	18.7	18.5	5.0	20.0
		8	4	18.7	18.7	18.5	5.0	20.0
		8	7	18.7	18.8	18.5	5.0	20.0
		15	0	18.7	18.8	18.4	5.0	20.0

This report shall not be reproduced except in full, without the written approval of UL Korea, Ltd.

LTE Band 26 Measured Results (Continued)

BW (MHz)	Mode	RB Allocation	RB offset	Measured Pwr (dBm)			MPR	Tune-up Limit
				26697	26865	27033		
				814.7 MHz	831.5 MHz	848.3 MHz		
1.4 MHz	QPSK	1	0	23.5	23.7	23.4	0.0	25.0
		1	3	23.5	23.6	23.3	0.0	25.0
		1	5	23.5	23.7	23.4	0.0	25.0
		3	0	23.5	23.7	23.4	0.0	25.0
		3	1	23.5	23.7	23.3	0.0	25.0
		3	3	23.5	23.7	23.4	0.0	25.0
		6	0	22.6	22.7	22.4	1.0	24.0
	16QAM	1	0	23.0	22.9	22.7	1.0	24.0
		1	3	22.9	22.7	22.5	1.0	24.0
		1	5	23.0	22.9	22.7	1.0	24.0
		3	0	22.7	22.8	22.4	1.0	24.0
		3	1	22.8	22.8	22.4	1.0	24.0
		3	3	22.7	22.8	22.4	1.0	24.0
		6	0	21.6	21.8	21.5	2.0	23.0
	64QAM	1	0	21.7	21.9	21.6	2.0	23.0
		1	3	21.7	21.9	21.5	2.0	23.0
		1	5	21.8	21.9	21.6	2.0	23.0
		3	0	21.7	21.9	21.6	2.0	23.0
		3	1	21.8	21.9	21.6	2.0	23.0
		3	3	21.7	21.9	21.6	2.0	23.0
		6	0	20.7	20.9	20.6	3.0	22.0
	256QAM	1	0	18.6	18.6	18.4	5.0	20.0
		1	3	18.5	18.5	18.4	5.0	20.0
		1	5	18.6	18.6	18.4	5.0	20.0
		3	0	18.5	18.8	18.3	5.0	20.0
		3	1	18.6	18.7	18.4	5.0	20.0
		3	3	18.6	18.7	18.3	5.0	20.0
		6	0	18.5	18.7	18.4	5.0	20.0

This report shall not be reproduced except in full, without the written approval of UL Korea, Ltd.

LTE Band 66 Measured Results

BW (MHz)	Mode	RB Allocation	RB offset	Maximum Average Power (dBm)				
				Measured Pwr (dBm)			MPR	Tune-up Limit
				132072	132322	132572		
				1720 MHz	1745 MHz	1770 MHz		
20 MHz	QPSK	1	0	22.7	22.8	23.1	0.0	24
		1	49	22.7	22.7	23.0	0.0	24
		1	99	22.8	22.9	22.9	0.0	24
		50	0	21.8	22.0	22.1	1.0	23
		50	24	21.8	21.9	22.1	1.0	23
		50	50	21.8	22.0	22.1	1.0	23
		100	0	21.8	22.0	22.1	1.0	23
	16QAM	1	0	22.0	22.3	22.4	1.0	23
		1	49	21.9	22.2	22.3	1.0	23
		1	99	22.1	22.4	22.4	1.0	23
		50	0	20.8	21.0	21.2	2.0	22
		50	24	20.8	20.9	21.1	2.0	22
		50	50	20.8	20.9	21.1	2.0	22
		100	0	20.7	21.0	21.1	2.0	22
	64QAM	1	0	21.0	21.1	21.2	2.0	22
		1	49	20.9	21.1	21.2	2.0	22
		1	99	21.0	21.1	21.3	2.0	22
		50	0	19.8	20.0	20.0	3.0	21
		50	24	19.8	20.0	19.9	3.0	21
		50	50	19.8	19.9	19.9	3.0	21
		100	0	19.8	20.0	20.0	3.0	21
	256QAM	1	0	18.1	18.3	18.3	5.0	19
		1	49	18.0	18.3	18.1	5.0	19
		1	99	18.2	18.4	18.2	5.0	19
		50	0	17.8	17.9	18.1	5.0	19
		50	24	17.8	17.9	18.1	5.0	19
		50	50	17.8	17.9	18.1	5.0	19
		100	0	17.7	17.9	18.1	5.0	19
BW (MHz)	Mode	RB Allocation	RB offset	Measured Pwr (dBm)			MPR	Tune-up Limit
				132047	132322	132597		
				1717.5 MHz	1745 MHz	1772.5 MHz		
15 MHz	QPSK	1	0	22.7	22.9	23.0	0.0	24
		1	37	22.8	22.7	23.0	0.0	24
		1	74	22.7	22.9	23.0	0.0	24
		36	0	21.7	21.9	22.2	1.0	23
		36	20	21.7	21.9	22.1	1.0	23
		36	39	21.7	21.9	22.1	1.0	23
		75	0	21.7	21.9	22.1	1.0	23
	16QAM	1	0	21.7	22.2	22.6	1.0	23
		1	37	21.8	22.3	22.6	1.0	23
		1	74	21.8	22.2	22.4	1.0	23
		36	0	20.7	21.0	21.2	2.0	22
		36	20	20.7	20.9	21.2	2.0	22
		36	39	20.7	20.9	21.1	2.0	22
		75	0	20.8	21.0	21.2	2.0	22
	64QAM	1	0	21.0	21.2	21.4	2.0	22
		1	37	21.1	21.2	21.4	2.0	22
		1	74	21.1	21.2	21.4	2.0	22
		36	0	19.7	19.6	19.7	3.0	21
		36	20	19.7	19.7	19.8	3.0	21
		36	39	19.7	19.7	19.8	3.0	21
		75	0	19.7	19.8	19.5	3.0	21
	256QAM	1	0	18.0	18.1	18.3	5.0	19
		1	37	17.8	18.2	18.3	5.0	19
		1	74	17.9	18.1	18.2	5.0	19
		36	0	17.7	17.9	18.1	5.0	19
		36	20	17.6	17.9	18.1	5.0	19
		36	39	17.7	17.9	18.1	5.0	19
		75	0	17.7	17.9	18.1	5.0	19

This report shall not be reproduced except in full, without the written approval of UL Korea, Ltd.

LTE Band 66 Measured Results (Continued)

BW (MHz)	Mode	RB Allocation	RB offset	Measured Pwr (dBm)			MPR	Tune-up Limit
				132022	132322	132622		
				1715 MHz	1745 MHz	1775 MHz		
10 MHz	QPSK	1	0	22.7	22.9	23.0	0.0	24
		1	25	22.7	22.8	23.0	0.0	24
		1	49	22.8	22.9	23.0	0.0	24
		25	0	21.7	21.9	22.1	1.0	23
		25	12	21.7	21.9	22.0	1.0	23
		25	25	21.7	21.9	22.0	1.0	23
		50	0	21.7	21.9	22.1	1.0	23
	16QAM	1	0	21.8	22.4	22.3	1.0	23
		1	25	21.7	22.2	22.3	1.0	23
		1	49	21.9	22.3	22.4	1.0	23
		25	0	20.7	21.0	21.1	2.0	22
		25	12	20.7	21.0	21.1	2.0	22
		25	25	20.7	21.0	21.1	2.0	22
		50	0	20.7	21.0	21.1	2.0	22
	64QAM	1	0	20.7	21.0	21.1	2.0	22
		1	25	20.5	21.0	21.1	2.0	22
		1	49	20.6	21.0	21.1	2.0	22
		25	0	19.7	19.7	19.7	3.0	21
		25	12	19.7	19.5	19.8	3.0	21
		25	25	19.7	19.7	19.9	3.0	21
		50	0	19.7	19.6	19.8	3.0	21
	256QAM	1	0	17.8	18.1	18.2	5.0	19
		1	25	17.7	18.0	18.1	5.0	19
		1	49	17.8	18.1	18.2	5.0	19
		25	0	17.8	18.0	18.1	5.0	19
		25	12	17.8	18.0	18.1	5.0	19
		25	25	17.8	18.0	18.1	5.0	19
		50	0	17.7	17.9	18.1	5.0	19

BW (MHz)	Mode	RB Allocation	RB offset	Measured Pwr (dBm)			MPR	Tune-up Limit
				131997	132322	132647		
				1712.5 MHz	1745 MHz	1777.5 MHz		
5 MHz	QPSK	1	0	22.7	22.9	23.0	0.0	24
		1	12	22.7	23.0	23.0	0.0	24
		1	24	22.8	22.9	23.0	0.0	24
		12	0	21.8	21.9	22.1	1.0	23
		12	7	21.8	21.9	22.1	1.0	23
		12	13	21.8	21.9	22.1	1.0	23
		25	0	21.7	21.9	22.1	1.0	23
	16QAM	1	0	22.1	22.2	22.4	1.0	23
		1	12	22.2	22.2	22.3	1.0	23
		1	24	22.1	22.3	22.5	1.0	23
		12	0	20.8	21.0	21.1	2.0	22
		12	7	20.8	21.0	21.1	2.0	22
		12	13	20.8	21.0	21.1	2.0	22
		25	0	20.8	20.9	21.1	2.0	22
	64QAM	1	0	21.3	21.2	21.2	2.0	22
		1	12	21.2	21.2	21.2	2.0	22
		1	24	21.2	21.2	21.2	2.0	22
		12	0	19.9	20.0	20.0	3.0	21
		12	7	19.9	20.0	20.1	3.0	21
		12	13	19.9	19.9	20.1	3.0	21
		25	0	19.9	20.0	20.1	3.0	21
	256QAM	1	0	18.3	18.1	18.2	5.0	19
		1	12	18.5	18.1	18.4	5.0	19
		1	24	18.3	18.1	18.3	5.0	19
		12	0	18.0	18.0	18.1	5.0	19
		12	7	18.0	18.0	18.2	5.0	19
		12	13	18.0	18.0	18.2	5.0	19
		25	0	17.9	18.0	18.1	5.0	19

This report shall not be reproduced except in full, without the written approval of UL Korea, Ltd.

LTE Band 66 Measured Results (Continued)

BW (MHz)	Mode	RB Allocation	RB offset	Measured Pwr (dBm)			MPR	Tune-up Limit
				131987	132322	132657		
				1711.5 MHz	1745 MHz	1778.5 MHz		
3 MHz	QPSK	1	0	22.8	22.9	23.0	0.0	24
		1	8	22.9	22.6	23.0	0.0	24
		1	14	22.9	22.8	23.0	0.0	24
		8	0	21.8	21.8	22.0	1.0	23
		8	4	21.8	21.9	22.1	1.0	23
		8	7	21.8	21.8	22.0	1.0	23
		15	0	21.7	21.8	22.0	1.0	23
	16QAM	1	0	21.9	22.2	22.3	1.0	23
		1	8	22.1	22.2	22.6	1.0	23
		1	14	22.0	22.2	22.4	1.0	23
		8	0	20.7	20.9	21.0	2.0	22
		8	4	20.8	20.9	21.1	2.0	22
		8	7	20.8	20.9	21.1	2.0	22
		15	0	20.8	20.9	21.1	2.0	22
	64QAM	1	0	20.7	21.1	21.0	2.0	22
		1	8	20.7	21.1	21.1	2.0	22
		1	14	20.6	21.1	21.0	2.0	22
		8	0	19.7	19.7	19.8	3.0	21
		8	4	19.7	19.6	19.7	3.0	21
		8	7	19.7	19.6	19.8	3.0	21
		15	0	19.8	19.7	19.7	3.0	21
	256QAM	1	0	17.9	18.2	18.3	5.0	19
		1	8	18.0	18.2	18.3	5.0	19
		1	14	17.9	17.9	18.2	5.0	19
		8	0	17.8	17.9	18.1	5.0	19
		8	4	17.7	17.9	18.1	5.0	19
		8	7	17.8	17.9	18.1	5.0	19
		15	0	17.8	17.9	18.2	5.0	19

BW (MHz)	Mode	RB Allocation	RB offset	Measured Pwr (dBm)			MPR	Tune-up Limit
				131979	132322	132665		
				1710.7 MHz	1745 MHz	1779.3 MHz		
1.4 MHz	QPSK	1	0	22.7	22.7	22.9	0.0	24
		1	3	22.7	22.7	22.8	0.0	24
		1	5	22.7	22.7	22.9	0.0	24
		3	0	22.7	22.7	22.9	0.0	24
		3	1	22.6	22.8	22.8	0.0	24
		3	3	22.6	22.8	22.9	0.0	24
		6	0	21.8	21.7	22.0	1.0	23
	16QAM	1	0	22.1	21.9	22.2	1.0	23
		1	3	22.1	21.8	22.1	1.0	23
		1	5	22.1	21.9	22.3	1.0	23
		3	0	21.8	21.9	22.0	1.0	23
		3	1	21.8	21.9	21.9	1.0	23
		3	3	21.8	21.9	21.9	1.0	23
		6	0	20.7	20.9	21.0	2.0	22
	64QAM	1	0	20.9	21.0	21.1	2.0	22
		1	3	21.0	20.9	21.1	2.0	22
		1	5	21.0	21.0	21.2	2.0	22
		3	0	20.9	20.9	21.2	2.0	22
		3	1	20.9	21.0	21.1	2.0	22
		3	3	20.8	20.7	21.1	2.0	22
		6	0	19.7	19.7	19.6	3.0	21
	256QAM	1	0	17.8	17.8	17.7	5.0	19
		1	3	17.6	17.8	17.5	5.0	19
		1	5	17.8	17.9	18.0	5.0	19
		3	0	17.8	17.8	18.0	5.0	19
		3	1	17.7	17.9	18.0	5.0	19
		3	3	17.8	17.8	18.0	5.0	19
		6	0	17.8	17.8	18.0	5.0	19

This report shall not be reproduced except in full, without the written approval of UL Korea, Ltd.

2. Reduced power Results

LTE Band 25 Measured Results

BW (MHz)	Mode	RB Allocation	RB offset	Reduced Average Power (dBm) Hotspot back-off					Reduced Average Power (dBm) Proximity sensor back-off				
				Measured Pwr (dBm)			MPR	Tune-up Limit	Measured Pwr (dBm)			MPR	Tune-up Limit
				26140	26365	26590			26140	26365	26590		
				1860 MHz	1882.5 MHz	1905 MHz			1860 MHz	1882.5 MHz	1905 MHz		
20 MHz	QPSK	1	0	19.5	19.4	19.3	0.0	20.5	19.6	19.4	19.2	0.0	20.5
		1	49	19.3	19.3	19.1	0.0	20.5	19.3	19.3	19.1	0.0	20.5
		1	99	19.5	19.2	19.1	0.0	20.5	19.5	19.3	19.1	0.0	20.5
		50	0	19.5	19.3	19.2	0.0	20.5	19.5	19.4	19.2	0.0	20.5
		50	24	19.5	19.3	19.2	0.0	20.5	19.5	19.3	19.2	0.0	20.5
		50	50	19.5	19.3	19.2	0.0	20.5	19.5	19.3	19.2	0.0	20.5
		100	0	19.5	19.3	19.2	0.0	20.5	19.5	19.3	19.2	0.0	20.5
	16QAM	1	0	20.0	19.8	19.6	0.0	20.5	20.0	19.8	19.5	0.0	20.5
		1	49	19.9	19.5	19.3	0.0	20.5	19.7	19.5	19.2	0.0	20.5
		1	99	20.0	19.6	19.6	0.0	20.5	19.9	19.6	19.4	0.0	20.5
		50	0	19.5	19.4	19.3	0.0	20.5	19.5	19.4	19.3	0.0	20.5
		50	24	19.5	19.3	19.2	0.0	20.5	19.5	19.3	19.2	0.0	20.5
		50	50	19.5	19.2	19.2	0.0	20.5	19.5	19.2	19.2	0.0	20.5
		100	0	19.5	19.3	19.2	0.0	20.5	19.5	19.3	19.2	0.0	20.5
	64QAM	1	0	19.8	19.6	19.3	0.0	20.5	19.9	19.5	19.5	0.0	20.5
		1	49	19.6	19.7	19.3	0.0	20.5	19.7	19.6	19.4	0.0	20.5
		1	99	19.7	19.6	19.3	0.0	20.5	19.8	19.5	19.5	0.0	20.5
		50	0	19.5	19.6	19.3	0.0	20.5	19.6	19.6	19.4	0.0	20.5
		50	24	19.5	19.6	19.3	0.0	20.5	19.6	19.5	19.4	0.0	20.5
		50	50	19.5	19.7	19.3	0.0	20.5	19.6	19.5	19.4	0.0	20.5
		100	0	19.4	19.6	19.3	0.0	20.5	19.5	19.5	19.4	0.0	20.5
	256QAM	1	0	18.1	18.0	17.9	1.5	19.0	18.4	18.0	18.1	1.5	19.0
		1	49	17.9	17.9	17.8	1.5	19.0	18.2	17.8	18.0	1.5	19.0
		1	99	18.1	17.9	17.9	1.5	19.0	18.3	17.8	18.0	1.5	19.0
		50	0	18.0	17.8	17.7	1.5	19.0	18.0	17.9	17.8	1.5	19.0
		50	24	17.9	17.8	17.7	1.5	19.0	18.0	17.9	17.8	1.5	19.0
		50	50	17.9	17.7	17.6	1.5	19.0	17.9	17.9	17.7	1.5	19.0
		100	0	17.9	17.8	17.7	1.5	19.0	18.0	18.0	17.8	1.5	19.0
BW (MHz)	Mode	RB Allocation	RB offset	Measured Pwr (dBm)			MPR	Tune-up Limit	Measured Pwr (dBm)			MPR	Tune-up Limit
				26115	26365	26615			26115	26365	26615		
				1857.5 MHz	1882.5 MHz	1907.5 MHz			1857.5 MHz	1882.5 MHz	1907.5 MHz		
15 MHz	QPSK	1	0	19.6	19.3	19.3	0.0	20.5	19.5	19.3	19.3	0.0	20.5
		1	37	19.6	19.1	19.5	0.0	20.5	19.6	19.2	19.4	0.0	20.5
		1	74	19.5	19.3	19.2	0.0	20.5	19.4	19.3	19.2	0.0	20.5
		36	0	19.5	19.3	19.2	0.0	20.5	19.5	19.3	19.2	0.0	20.5
		36	20	19.5	19.3	19.2	0.0	20.5	19.5	19.3	19.2	0.0	20.5
		36	39	19.5	19.3	19.2	0.0	20.5	19.5	19.3	19.1	0.0	20.5
		75	0	19.5	19.3	19.2	0.0	20.5	19.5	19.3	19.2	0.0	20.5
	16QAM	1	0	19.8	19.7	19.7	0.0	20.5	19.7	19.7	19.7	0.0	20.5
		1	37	19.7	19.6	19.7	0.0	20.5	19.6	19.5	19.7	0.0	20.5
		1	74	19.7	19.5	19.5	0.0	20.5	19.6	19.5	19.5	0.0	20.5
		36	0	19.5	19.3	19.2	0.0	20.5	19.5	19.3	19.2	0.0	20.5
		36	20	19.5	19.3	19.2	0.0	20.5	19.4	19.3	19.2	0.0	20.5
		36	39	19.5	19.3	19.1	0.0	20.5	19.4	19.3	19.1	0.0	20.5
		75	0	19.5	19.3	19.2	0.0	20.5	19.5	19.3	19.2	0.0	20.5
	64QAM	1	0	19.6	19.6	19.3	0.0	20.5	19.8	19.6	19.5	0.0	20.5
		1	37	19.5	19.6	19.3	0.0	20.5	19.8	19.7	19.5	0.0	20.5
		1	74	19.5	19.6	19.3	0.0	20.5	19.6	19.7	19.5	0.0	20.5
		36	0	19.5	19.6	19.3	0.0	20.5	19.6	19.7	19.5	0.0	20.5
		36	20	19.5	19.6	19.3	0.0	20.5	19.6	19.7	19.5	0.0	20.5
		36	39	19.5	19.6	19.3	0.0	20.5	19.6	19.7	19.5	0.0	20.5
		75	0	19.5	19.6	19.3	0.0	20.5	19.5	19.7	19.5	0.0	20.5
	256QAM	1	0	18.3	18.0	18.0	1.5	19.0	18.4	18.1	18.1	1.5	19.0
		1	37	18.3	18.0	18.0	1.5	19.0	18.1	18.1	18.0	1.5	19.0
		1	74	18.3	17.8	17.9	1.5	19.0	18.3	17.9	18.0	1.5	19.0
		36	0	17.9	17.8	17.7	1.5	19.0	18.0	17.8	17.8	1.5	19.0
		36	20	17.9	17.7	17.7	1.5	19.0	18.0	17.8	17.7	1.5	19.0
		36	39	17.9	17.7	17.6	1.5	19.0	18.0	17.8	17.7	1.5	19.0
		75	0	17.9	17.8	17.6	1.5	19.0	18.0	17.8	17.7	1.5	19.0

This report shall not be reproduced except in full, without the written approval of UL Korea, Ltd.

LTE Band 25 Measured Results (Continued)

BW (MHz)	Mode	RB Allocation	RB offset	Measured Pwr (dBm)			MPR	Tune-up Limit	Measured Pwr (dBm)			MPR	Tune-up Limit
				26090	26365	26640			26090	26365	26640		
				1855 MHz	1882.5 MHz	1910 MHz			1855 MHz	1882.5 MHz	1910 MHz		
10 MHz	QPSK	1	0	19.5	19.4	19.4	0.0	20.5	19.5	19.3	19.3	0.0	20.5
		1	25	19.4	19.2	19.3	0.0	20.5	19.5	19.1	19.2	0.0	20.5
		1	49	19.5	19.3	19.3	0.0	20.5	19.5	19.2	19.3	0.0	20.5
		25	0	19.5	19.3	19.3	0.0	20.5	19.5	19.3	19.3	0.0	20.5
		25	12	19.5	19.3	19.3	0.0	20.5	19.4	19.3	19.2	0.0	20.5
		25	25	19.4	19.3	19.2	0.0	20.5	19.4	19.3	19.2	0.0	20.5
		50	0	19.4	19.3	19.2	0.0	20.5	19.5	19.3	19.2	0.0	20.5
	16QAM	1	0	19.6	19.8	19.6	0.0	20.5	19.5	19.7	19.5	0.0	20.5
		1	25	19.5	19.4	19.4	0.0	20.5	19.4	19.4	19.4	0.0	20.5
		1	49	19.6	19.5	19.6	0.0	20.5	19.5	19.5	19.5	0.0	20.5
		25	0	19.5	19.4	19.3	0.0	20.5	19.4	19.4	19.3	0.0	20.5
		25	12	19.5	19.3	19.3	0.0	20.5	19.4	19.3	19.3	0.0	20.5
		25	25	19.5	19.3	19.3	0.0	20.5	19.4	19.3	19.3	0.0	20.5
		50	0	19.4	19.3	19.3	0.0	20.5	19.5	19.3	19.2	0.0	20.5
	64QAM	1	0	19.7	19.5	19.4	0.0	20.5	19.5	19.7	19.4	0.0	20.5
		1	25	19.4	19.5	19.4	0.0	20.5	19.4	19.6	19.4	0.0	20.5
		1	49	19.5	19.5	19.4	0.0	20.5	19.5	19.6	19.4	0.0	20.5
		25	0	19.5	19.5	19.4	0.0	20.5	19.5	19.7	19.4	0.0	20.5
		25	12	19.5	19.5	19.4	0.0	20.5	19.4	19.6	19.4	0.0	20.5
		25	25	19.5	19.5	19.4	0.0	20.5	19.5	19.7	19.4	0.0	20.5
		50	0	19.4	19.6	19.4	0.0	20.5	19.4	19.7	19.4	0.0	20.5
	256QAM	1	0	18.1	18.0	17.9	1.5	19.0	18.3	18.0	18.1	1.5	19.0
		1	25	18.0	17.8	17.7	1.5	19.0	18.1	17.9	17.9	1.5	19.0
		1	49	18.0	17.9	17.8	1.5	19.0	18.2	17.9	18.0	1.5	19.0
		25	0	18.0	17.8	17.8	1.5	19.0	18.0	17.9	17.9	1.5	19.0
		25	12	18.0	17.8	17.7	1.5	19.0	17.9	17.9	17.8	1.5	19.0
		25	25	18.0	17.8	17.7	1.5	19.0	17.9	17.9	17.9	1.5	19.0
		50	0	17.9	17.8	17.7	1.5	19.0	17.9	17.8	17.9	1.5	19.0

BW (MHz)	Mode	RB Allocation	RB offset	Measured Pwr (dBm)			MPR	Tune-up Limit	Measured Pwr (dBm)			MPR	Tune-up Limit
				26065	26365	26665			26065	26365	26665		
				1852.5 MHz	1882.5 MHz	1912.5 MHz			1852.5 MHz	1882.5 MHz	1912.5 MHz		
5 MHz	QPSK	1	0	19.5	19.3	19.4	0.0	20.5	19.5	19.3	19.3	0.0	20.5
		1	12	19.6	19.2	19.4	0.0	20.5	19.6	19.3	19.4	0.0	20.5
		1	24	19.6	19.4	19.5	0.0	20.5	19.5	19.3	19.4	0.0	20.5
		12	0	19.5	19.3	19.3	0.0	20.5	19.5	19.3	19.3	0.0	20.5
		12	7	19.5	19.3	19.3	0.0	20.5	19.5	19.3	19.3	0.0	20.5
		12	13	19.5	19.3	19.3	0.0	20.5	19.5	19.3	19.3	0.0	20.5
		25	0	19.5	19.3	19.3	0.0	20.5	19.5	19.3	19.3	0.0	20.5
	16QAM	1	0	19.8	19.7	19.6	0.0	20.5	19.9	19.8	19.7	0.0	20.5
		1	12	19.7	19.7	19.6	0.0	20.5	19.7	19.8	19.7	0.0	20.5
		1	24	19.9	19.6	19.7	0.0	20.5	19.9	19.7	19.8	0.0	20.5
		12	0	19.6	19.3	19.4	0.0	20.5	19.6	19.3	19.4	0.0	20.5
		12	7	19.6	19.3	19.4	0.0	20.5	19.6	19.3	19.4	0.0	20.5
		12	13	19.6	19.3	19.4	0.0	20.5	19.6	19.3	19.4	0.0	20.5
		25	0	19.5	19.3	19.3	0.0	20.5	19.5	19.3	19.3	0.0	20.5
	64QAM	1	0	19.9	19.5	19.4	0.0	20.5	20.0	19.6	19.5	0.0	20.5
		1	12	19.8	19.5	19.4	0.0	20.5	19.9	19.6	19.5	0.0	20.5
		1	24	19.8	19.5	19.4	0.0	20.5	19.9	19.6	19.5	0.0	20.5
		12	0	19.5	19.4	19.4	0.0	20.5	19.6	19.6	19.5	0.0	20.5
		12	7	19.5	19.4	19.4	0.0	20.5	19.5	19.7	19.5	0.0	20.5
		12	13	19.5	19.4	19.4	0.0	20.5	19.5	19.6	19.5	0.0	20.5
		25	0	19.4	19.5	19.4	0.0	20.5	19.5	19.7	19.5	0.0	20.5
	256QAM	1	0	18.2	17.8	18.0	1.5	19.0	18.3	17.9	17.9	1.5	19.0
		1	12	18.3	17.9	18.0	1.5	19.0	18.3	17.8	17.9	1.5	19.0
		1	24	18.1	17.8	17.9	1.5	19.0	18.4	17.8	17.9	1.5	19.0
		12	0	18.0	17.8	17.8	1.5	19.0	18.0	17.8	17.8	1.5	19.0
		12	7	18.0	17.8	17.8	1.5	19.0	18.0	17.8	17.8	1.5	19.0
		12	13	18.0	17.7	17.8	1.5	19.0	18.0	17.8	17.8	1.5	19.0
		25	0	17.9	17.8	17.8	1.5	19.0	17.9	17.8	17.8	1.5	19.0

This report shall not be reproduced except in full, without the written approval of UL Korea, Ltd.

LTE Band 25 Measured Results (Continued)

BW (MHz)	Mode	RB Allocation	RB offset	Measured Pwr (dBm)			MPR	Tune-up Limit	Measured Pwr (dBm)			MPR	Tune-up Limit
				26055	26365	26675			26055	26365	26675		
				1851.5 MHz	1882.5 MHz	1913.5 MHz			1851.5 MHz	1882.5 MHz	1913.5 MHz		
3 MHz	QPSK	1	0	19.6	19.4	19.4	0.0	20.5	19.5	19.4	19.4	0.0	20.5
		1	8	19.7	19.2	19.6	0.0	20.5	19.7	19.0	19.6	0.0	20.5
		1	14	19.7	19.3	19.5	0.0	20.5	19.6	19.3	19.4	0.0	20.5
		8	0	19.5	19.3	19.3	0.0	20.5	19.5	19.3	19.3	0.0	20.5
		8	4	19.5	19.3	19.3	0.0	20.5	19.4	19.2	19.3	0.0	20.5
		8	7	19.5	19.3	19.3	0.0	20.5	19.5	19.2	19.3	0.0	20.5
		15	0	19.5	19.3	19.3	0.0	20.5	19.5	19.3	19.3	0.0	20.5
	16QAM	1	0	19.7	19.7	19.5	0.0	20.5	19.7	19.5	19.7	0.0	20.5
		1	8	19.8	19.6	19.9	0.0	20.5	19.7	19.5	19.9	0.0	20.5
		1	14	19.8	19.5	19.7	0.0	20.5	19.8	19.4	19.8	0.0	20.5
		8	0	19.5	19.3	19.4	0.0	20.5	19.5	19.3	19.3	0.0	20.5
		8	4	19.5	19.3	19.3	0.0	20.5	19.5	19.3	19.3	0.0	20.5
		8	7	19.5	19.3	19.4	0.0	20.5	19.5	19.3	19.3	0.0	20.5
		15	0	19.5	19.3	19.3	0.0	20.5	19.5	19.3	19.3	0.0	20.5
	64QAM	1	0	19.8	19.5	19.5	0.0	20.5	19.6	19.4	19.5	0.0	20.5
		1	8	19.5	19.5	19.5	0.0	20.5	19.8	19.4	19.3	0.0	20.5
		1	14	19.6	19.5	19.6	0.0	20.5	19.7	19.5	19.5	0.0	20.5
		8	0	19.5	19.5	19.5	0.0	20.5	19.5	19.5	19.4	0.0	20.5
		8	4	19.4	19.5	19.6	0.0	20.5	19.6	19.4	19.3	0.0	20.5
		8	7	19.5	19.5	19.5	0.0	20.5	19.5	19.5	19.5	0.0	20.5
		15	0	19.4	19.5	19.6	0.0	20.5	19.5	19.4	19.4	0.0	20.5
	256QAM	1	0	18.2	18.0	18.0	1.5	19.0	18.2	17.9	18.1	1.5	19.0
		1	8	18.5	18.3	18.0	1.5	19.0	18.0	17.9	18.1	1.5	19.0
		1	14	18.3	18.0	17.8	1.5	19.0	18.2	17.6	17.9	1.5	19.0
		8	0	18.0	17.8	17.8	1.5	19.0	18.0	17.7	17.9	1.5	19.0
		8	4	17.9	17.8	17.8	1.5	19.0	18.0	17.7	17.9	1.5	19.0
		8	7	18.0	17.8	17.8	1.5	19.0	18.0	17.8	17.9	1.5	19.0
		15	0	18.0	17.7	17.9	1.5	19.0	18.0	17.7	17.8	1.5	19.0

BW (MHz)	Mode	RB Allocation	RB offset	Measured Pwr (dBm)			MPR	Tune-up Limit	Measured Pwr (dBm)			MPR	Tune-up Limit
				26047	26365	26683			26047	26365	26683		
				1850.7 MHz	1882.5 MHz	1914.3 MHz			1850.7 MHz	1882.5 MHz	1914.3 MHz		
1.4 MHz	QPSK	1	0	19.5	19.3	19.3	0.0	20.5	19.5	19.3	19.3	0.0	20.5
		1	3	19.4	19.2	19.2	0.0	20.5	19.4	19.2	19.2	0.0	20.5
		1	5	19.5	19.3	19.3	0.0	20.5	19.5	19.3	19.3	0.0	20.5
		3	0	19.4	19.2	19.2	0.0	20.5	19.5	19.2	19.2	0.0	20.5
		3	1	19.3	19.2	19.2	0.0	20.5	19.5	19.2	19.3	0.0	20.5
		3	3	19.4	19.2	19.3	0.0	20.5	19.5	19.2	19.2	0.0	20.5
		6	0	19.4	19.2	19.2	0.0	20.5	19.5	19.3	19.2	0.0	20.5
	16QAM	1	0	19.8	19.7	19.4	0.0	20.5	19.9	19.7	19.5	0.0	20.5
		1	3	19.8	19.6	19.4	0.0	20.5	19.8	19.4	19.4	0.0	20.5
		1	5	19.8	19.7	19.4	0.0	20.5	19.8	19.7	19.6	0.0	20.5
		3	0	19.6	19.4	19.3	0.0	20.5	19.6	19.3	19.3	0.0	20.5
		3	1	19.5	19.4	19.3	0.0	20.5	19.6	19.3	19.3	0.0	20.5
		3	3	19.6	19.4	19.4	0.0	20.5	19.6	19.3	19.3	0.0	20.5
		6	0	19.5	19.2	19.3	0.0	20.5	19.5	19.3	19.3	0.0	20.5
	64QAM	1	0	19.7	19.4	19.3	0.0	20.5	19.6	19.5	19.1	0.0	20.5
		1	3	19.9	19.4	19.3	0.0	20.5	19.1	19.4	19.4	0.0	20.5
		1	5	19.7	19.4	19.3	0.0	20.5	19.4	19.2	19.4	0.0	20.5
		3	0	19.5	19.4	19.3	0.0	20.5	19.5	19.4	19.2	0.0	20.5
		3	1	19.6	19.4	19.3	0.0	20.5	19.5	19.2	19.2	0.0	20.5
		3	3	19.6	19.4	19.3	0.0	20.5	19.5	19.4	19.4	0.0	20.5
		6	0	19.5	19.4	19.3	0.0	20.5	19.5	19.5	19.4	0.0	20.5
	256QAM	1	0	18.1	17.9	17.7	1.5	19.0	17.9	17.8	17.6	1.5	19.0
		1	3	18.1	17.6	17.8	1.5	19.0	17.8	17.7	17.5	1.5	19.0
		1	5	18.2	17.7	17.7	1.5	19.0	18.0	17.7	17.6	1.5	19.0
		3	0	17.9	17.6	17.8	1.5	19.0	18.0	17.6	17.8	1.5	19.0
		3	1	17.9	17.8	17.8	1.5	19.0	17.9	17.6	17.8	1.5	19.0
		3	3	17.9	17.6	17.8	1.5	19.0	18.1	17.6	17.8	1.5	19.0
		6	0	18.0	17.7	17.7	1.5	19.0	17.9	17.6	17.8	1.5	19.0

This report shall not be reproduced except in full, without the written approval of UL Korea, Ltd.

LTE Band 66 Measured Results

BW (MHz)	Mode	RB Allocation	RB offset	Reduced Average Power (dBm) Hotspot back-off					Reduced Average Power (dBm) Proximity sensor back-off				
				Measured Pwr (dBm)			MPR	Tune-up Limit	Measured Pwr (dBm)			MPR	Tune-up Limit
				132072	132322	132572			132072	132322	132572		
				1720 MHz	1745 MHz	1770 MHz			1720 MHz	1745 MHz	1770 MHz		
20 MHz	QPSK	1	0	19.2	19.4	19.7	0.0	20.5	19.3	19.4	19.7	0.0	20.5
		1	49	19.0	19.3	19.4	0.0	20.5	19.2	19.2	19.5	0.0	20.5
		1	99	19.2	19.3	19.5	0.0	20.5	19.2	19.4	19.5	0.0	20.5
		50	0	19.2	19.4	19.7	0.0	20.5	19.3	19.4	19.7	0.0	20.5
		50	24	19.2	19.3	19.5	0.0	20.5	19.2	19.4	19.5	0.0	20.5
		50	50	19.2	19.3	19.5	0.0	20.5	19.2	19.4	19.5	0.0	20.5
		100	0	19.2	19.3	19.5	0.0	20.5	19.2	19.4	19.6	0.0	20.5
	16QAM	1	0	19.5	19.8	19.9	0.0	20.5	19.5	20.0	19.9	0.0	20.5
		1	49	19.4	19.7	19.7	0.0	20.5	19.3	19.8	19.8	0.0	20.5
		1	99	19.6	19.8	19.8	0.0	20.5	19.5	20.0	19.9	0.0	20.5
		50	0	19.1	19.4	19.6	0.0	20.5	19.2	19.4	19.6	0.0	20.5
		50	24	19.1	19.4	19.6	0.0	20.5	19.2	19.4	19.6	0.0	20.5
		50	50	19.1	19.4	19.5	0.0	20.5	19.2	19.4	19.6	0.0	20.5
		100	0	19.2	19.4	19.5	0.0	20.5	19.2	19.4	19.6	0.0	20.5
	64QAM	1	0	19.5	19.5	19.7	0.0	20.5	19.6	19.4	20.0	0.0	20.5
		1	49	19.3	19.5	19.7	0.0	20.5	19.5	19.5	20.0	0.0	20.5
		1	99	19.5	19.5	19.7	0.0	20.5	19.6	19.5	19.9	0.0	20.5
		50	0	19.2	19.5	19.7	0.0	20.5	19.2	19.5	20.0	0.0	20.5
		50	24	19.2	19.4	19.7	0.0	20.5	19.2	19.4	19.9	0.0	20.5
		50	50	19.3	19.5	19.7	0.0	20.5	19.3	19.4	20.0	0.0	20.5
		100	0	19.3	19.5	19.7	0.0	20.5	19.2	19.4	19.9	0.0	20.5
	256QAM	1	0	17.9	18.4	18.3	1.5	19.0	18.1	18.2	18.6	1.5	19.0
		1	49	17.7	18.3	18.2	1.5	19.0	17.9	18.0	18.5	1.5	19.0
		1	99	17.9	18.4	18.3	1.5	19.0	18.0	18.2	18.6	1.5	19.0
		50	0	17.8	17.9	18.1	1.5	19.0	17.7	17.9	18.1	1.5	19.0
		50	24	17.8	17.9	18.1	1.5	19.0	17.7	17.9	18.1	1.5	19.0
		50	50	17.8	17.9	18.1	1.5	19.0	17.7	17.9	18.1	1.5	19.0
		100	0	17.8	17.9	18.1	1.5	19.0	17.7	17.9	18.1	1.5	19.0
BW (MHz)	Mode	RB Allocation	RB offset	Measured Pwr (dBm)			MPR	Tune-up Limit	Measured Pwr (dBm)			MPR	Tune-up Limit
				132047	132322	132597			132047	132322	132597		
				1717.5 MHz	1745 MHz	1772.5 MHz			1717.5 MHz	1745 MHz	1772.5 MHz		
15 MHz	QPSK	1	0	19.1	19.3	19.6	0.0	20.5	19.2	19.4	19.6	0.0	20.5
		1	37	19.2	19.3	19.8	0.0	20.5	19.1	19.3	19.9	0.0	20.5
		1	74	19.1	19.3	19.5	0.0	20.5	19.1	19.3	19.6	0.0	20.5
		36	0	19.1	19.3	19.5	0.0	20.5	19.1	19.4	19.6	0.0	20.5
		36	20	19.1	19.3	19.5	0.0	20.5	19.1	19.4	19.5	0.0	20.5
		36	39	19.1	19.3	19.5	0.0	20.5	19.1	19.3	19.5	0.0	20.5
		75	0	19.1	19.3	19.5	0.0	20.5	19.1	19.3	19.6	0.0	20.5
	16QAM	1	0	19.3	19.6	19.5	0.0	20.5	19.3	19.7	19.6	0.0	20.5
		1	37	19.5	19.5	19.6	0.0	20.5	19.4	19.6	19.6	0.0	20.5
		1	74	19.4	19.6	20.0	0.0	20.5	19.3	19.7	19.7	0.0	20.5
		36	0	19.1	19.4	19.6	0.0	20.5	19.2	19.4	19.6	0.0	20.5
		36	20	19.1	19.3	19.5	0.0	20.5	19.1	19.3	19.6	0.0	20.5
		36	39	19.1	19.3	19.5	0.0	20.5	19.1	19.4	19.6	0.0	20.5
		75	0	19.2	19.3	19.6	0.0	20.5	19.2	19.4	19.6	0.0	20.5
	64QAM	1	0	19.4	19.8	19.9	0.0	20.5	19.6	19.7	19.8	0.0	20.5
		1	37	19.5	19.8	19.9	0.0	20.5	19.6	19.8	19.8	0.0	20.5
		1	74	19.4	19.8	19.9	0.0	20.5	19.6	19.7	19.8	0.0	20.5
		36	0	19.2	19.8	20.0	0.0	20.5	19.2	19.8	19.8	0.0	20.5
		36	20	19.2	19.8	19.9	0.0	20.5	19.2	19.8	19.8	0.0	20.5
		36	39	19.2	19.8	19.9	0.0	20.5	19.2	19.8	19.8	0.0	20.5
		75	0	19.2	19.8	19.9	0.0	20.5	19.2	19.8	19.8	0.0	20.5
	256QAM	1	0	17.9	18.1	18.2	1.5	19.0	17.9	18.1	18.2	1.5	19.0
		1	37	17.8	18.2	18.1	1.5	19.0	17.9	18.2	18.1	1.5	19.0
		1	74	17.9	18.1	18.1	1.5	19.0	17.9	18.1	18.1	1.5	19.0
		36	0	17.7	17.9	18.1	1.5	19.0	17.7	17.9	18.1	1.5	19.0
		36	20	17.7	17.9	18.1	1.5	19.0	17.6	17.9	18.1	1.5	19.0
		36	39	17.7	17.9	18.1	1.5	19.0	17.7	17.9	18.1	1.5	19.0
		75	0	17.7	17.9	18.1	1.5	19.0	17.7	17.9	18.1	1.5	19.0

This report shall not be reproduced except in full, without the written approval of UL Korea, Ltd.

LTE Band 66 Measured Results (Continued)

BW (MHz)	Mode	RB Allocation	RB offset	Measured Pwr (dBm)			MPR	Tune-up Limit	Measured Pwr (dBm)			MPR	Tune-up Limit
				132022	132322	132622			132022	132322	132622		
				1715 MHz	1745 MHz	1775 MHz			1715 MHz	1745 MHz	1775 MHz		
10 MHz	QPSK	1	0	19.2	19.4	19.5	0.0	20.5	19.2	19.4	19.4	0.0	20.5
		1	25	19.1	19.2	19.4	0.0	20.5	19.1	19.2	19.2	0.0	20.5
		1	49	19.2	19.3	19.5	0.0	20.5	19.2	19.3	19.3	0.0	20.5
		25	0	19.2	19.4	19.5	0.0	20.5	19.2	19.4	19.4	0.0	20.5
		25	12	19.2	19.3	19.5	0.0	20.5	19.2	19.4	19.4	0.0	20.5
		25	25	19.1	19.3	19.5	0.0	20.5	19.2	19.4	19.4	0.0	20.5
		50	0	19.2	19.4	19.5	0.0	20.5	19.2	19.4	19.4	0.0	20.5
	16QAM	1	0	19.3	19.8	20.0	0.0	20.5	19.4	19.8	19.8	0.0	20.5
		1	25	19.1	19.6	19.9	0.0	20.5	19.2	19.5	19.5	0.0	20.5
		1	49	19.3	19.7	20.0	0.0	20.5	19.4	19.7	19.7	0.0	20.5
		25	0	19.2	19.4	19.5	0.0	20.5	19.2	19.4	19.4	0.0	20.5
		25	12	19.2	19.4	19.5	0.0	20.5	19.2	19.4	19.4	0.0	20.5
		25	25	19.2	19.4	19.5	0.0	20.5	19.2	19.4	19.4	0.0	20.5
		50	0	19.2	19.5	19.6	0.0	20.5	19.2	19.4	19.4	0.0	20.5
	64QAM	1	0	19.4	19.8	19.8	0.0	20.5	19.4	19.7	19.7	0.0	20.5
		1	25	19.1	19.8	19.8	0.0	20.5	19.3	19.6	19.6	0.0	20.5
		1	49	19.2	19.8	19.8	0.0	20.5	19.4	19.7	19.7	0.0	20.5
		25	0	19.3	19.8	19.8	0.0	20.5	19.3	19.7	19.7	0.0	20.5
		25	12	19.3	19.8	19.8	0.0	20.5	19.2	19.7	19.7	0.0	20.5
		25	25	19.3	19.8	19.8	0.0	20.5	19.2	19.7	19.7	0.0	20.5
		50	0	19.3	19.8	19.8	0.0	20.5	19.2	19.7	19.7	0.0	20.5
	256QAM	1	0	17.7	18.2	18.2	1.5	19	17.9	18.1	18.2	1.5	19
		1	25	17.6	18.0	18.1	1.5	19	17.7	18.0	18.1	1.5	19
		1	49	17.7	18.2	18.2	1.5	19	17.8	18.1	18.2	1.5	19
		25	0	17.8	18.0	18.2	1.5	19	17.8	18.0	18.1	1.5	19
		25	12	17.8	18.0	18.1	1.5	19	17.8	18.0	18.1	1.5	19
		25	25	17.8	18.0	18.2	1.5	19	17.8	18.0	18.1	1.5	19
		50	0	17.8	18.0	18.1	1.5	19	17.7	18.0	18.1	1.5	19

BW (MHz)	Mode	RB Allocation	RB offset	Measured Pwr (dBm)			MPR	Tune-up Limit	Measured Pwr (dBm)			MPR	Tune-up Limit
				131997	132322	132647			131997	132322	132647		
				1712.5 MHz	1745 MHz	1777.5 MHz			1712.5 MHz	1745 MHz	1777.5 MHz		
5 MHz	QPSK	1	0	19.2	19.2	19.5	0.0	20.5	19.5	19.3	19.6	0.0	20.5
		1	12	19.4	19.2	19.7	0.0	20.5	19.8	19.3	19.8	0.0	20.5
		1	24	19.3	19.3	19.6	0.0	20.5	19.6	19.4	19.6	0.0	20.5
		12	0	19.3	19.4	19.5	0.0	20.5	19.5	19.3	19.5	0.0	20.5
		12	7	19.3	19.4	19.5	0.0	20.5	19.5	19.3	19.5	0.0	20.5
		12	13	19.3	19.4	19.5	0.0	20.5	19.5	19.4	19.5	0.0	20.5
		25	0	19.2	19.3	19.5	0.0	20.5	19.5	19.4	19.5	0.0	20.5
	16QAM	1	0	19.8	19.8	19.7	0.0	20.5	19.8	19.9	19.9	0.0	20.5
		1	12	19.8	19.8	19.7	0.0	20.5	20.1	20.0	19.9	0.0	20.5
		1	24	19.9	19.7	19.8	0.0	20.5	19.9	19.9	20.0	0.0	20.5
		12	0	19.3	19.5	19.7	0.0	20.5	19.5	19.5	19.7	0.0	20.5
		12	7	19.3	19.5	19.6	0.0	20.5	19.6	19.5	19.6	0.0	20.5
		12	13	19.3	19.5	19.7	0.0	20.5	19.5	19.4	19.7	0.0	20.5
		25	0	19.3	19.4	19.5	0.0	20.5	19.6	19.4	19.6	0.0	20.5
	64QAM	1	0	19.8	19.8	19.6	0.0	20.5	19.7	19.7	19.6	0.0	20.5
		1	12	19.8	19.7	19.6	0.0	20.5	19.7	19.7	19.6	0.0	20.5
		1	24	19.7	19.8	19.6	0.0	20.5	19.7	19.6	19.6	0.0	20.5
		12	0	19.3	19.7	19.6	0.0	20.5	19.2	19.7	19.6	0.0	20.5
		12	7	19.3	19.7	19.6	0.0	20.5	19.2	19.7	19.6	0.0	20.5
		12	13	19.3	19.7	19.6	0.0	20.5	19.2	19.7	19.6	0.0	20.5
		25	0	19.3	19.7	19.6	0.0	20.5	19.3	19.7	19.6	0.0	20.5
	256QAM	1	0	18.2	18.1	18.2	1.5	19	18.1	18.1	18.1	1.5	19
		1	12	18.2	18.1	18.4	1.5	19	18.3	18.0	18.2	1.5	19
		1	24	18.1	18.1	18.2	1.5	19	18.1	18.1	18.0	1.5	19
		12	0	17.9	18.0	18.1	1.5	19	17.9	17.9	18.1	1.5	19
		12	7	17.9	18.0	18.1	1.5	19	17.8	17.9	18.1	1.5	19
		12	13	17.9	17.9	18.1	1.5	19	17.8	17.9	18.1	1.5	19
		25	0	17.8	18.0	18.1	1.5	19	17.7	18.0	18.1	1.5	19

This report shall not be reproduced except in full, without the written approval of UL Korea, Ltd.

LTE Band 66 Measured Results (Continued)

BW (MHz)	Mode	RB Allocation	RB offset	Measured Pwr (dBm)			MPR	Tune-up Limit	Measured Pwr (dBm)			MPR	Tune-up Limit
				131987	132322	132657			131987	132322	132657		
				1711.5 MHz	1745 MHz	1778.5 MHz			1711.5 MHz	1745 MHz	1778.5 MHz		
3 MHz	QPSK	1	0	19.3	19.5	19.6	0.0	20.5	19.2	19.4	19.5	0.0	20.5
		1	8	19.4	19.3	20.0	0.0	20.5	19.4	19.1	19.8	0.0	20.5
		1	14	19.4	19.4	19.7	0.0	20.5	19.3	19.3	19.6	0.0	20.5
		8	0	19.3	19.3	19.5	0.0	20.5	19.2	19.3	19.5	0.0	20.5
		8	4	19.3	19.3	19.5	0.0	20.5	19.2	19.3	19.5	0.0	20.5
		8	7	19.2	19.3	19.5	0.0	20.5	19.2	19.3	19.5	0.0	20.5
		15	0	19.3	19.3	19.5	0.0	20.5	19.2	19.3	19.5	0.0	20.5
	16QAM	1	0	19.6	19.8	19.9	0.0	20.5	19.3	19.9	19.8	0.0	20.5
		1	8	19.7	19.9	20.1	0.0	20.5	19.5	19.9	20.1	0.0	20.5
		1	14	19.6	19.8	20.0	0.0	20.5	19.4	19.6	19.9	0.0	20.5
		8	0	19.3	19.5	19.6	0.0	20.5	19.3	19.4	19.5	0.0	20.5
		8	4	19.4	19.5	19.6	0.0	20.5	19.3	19.4	19.6	0.0	20.5
		8	7	19.3	19.5	19.6	0.0	20.5	19.3	19.4	19.5	0.0	20.5
		15	0	19.3	19.5	19.6	0.0	20.5	19.3	19.4	19.6	0.0	20.5
	64QAM	1	0	19.5	19.7	19.7	0.0	20.5	19.8	19.5	19.4	0.0	20.5
		1	8	19.3	19.7	19.7	0.0	20.5	19.5	19.4	19.6	0.0	20.5
		1	14	19.5	19.8	19.7	0.0	20.5	19.5	19.5	19.7	0.0	20.5
		8	0	19.3	19.6	19.7	0.0	20.5	19.2	19.5	19.5	0.0	20.5
		8	4	19.3	19.6	19.7	0.0	20.5	19.2	19.5	19.5	0.0	20.5
		8	7	19.3	19.7	19.8	0.0	20.5	19.2	19.6	19.7	0.0	20.5
		15	0	19.3	19.7	19.7	0.0	20.5	19.3	19.5	19.5	0.0	20.5
	256QAM	1	0	17.9	18.0	18.2	1.5	19	18.0	18.2	18.3	1.5	19
		1	8	18.1	18.2	18.2	1.5	19	18.2	18.2	18.2	1.5	19
		1	14	17.8	18.1	18.1	1.5	19	17.9	18.1	18.1	1.5	19
		8	0	17.8	17.9	18.1	1.5	19	17.7	17.8	18.1	1.5	19
		8	4	17.7	17.9	18.1	1.5	19	17.7	17.9	18.1	1.5	19
		8	7	17.8	17.9	18.1	1.5	19	17.8	17.9	18.1	1.5	19
		15	0	17.9	17.9	18.2	1.5	19	17.8	17.9	18.1	1.5	19

BW (MHz)	Mode	RB Allocation	RB offset	Measured Pwr (dBm)			MPR	Tune-up Limit	Measured Pwr (dBm)			MPR	Tune-up Limit
				131979	132322	132665			131979	132322	132665		
				1710.7 MHz	1745 MHz	1779.3 MHz			1710.7 MHz	1745 MHz	1779.3 MHz		
1.4 MHz	QPSK	1	0	19.3	19.3	19.4	0.0	20.5	19.2	19.2	19.4	0.0	20.5
		1	3	19.2	19.2	19.4	0.0	20.5	19.1	19.1	19.3	0.0	20.5
		1	5	19.3	19.2	19.4	0.0	20.5	19.2	19.2	19.5	0.0	20.5
		3	0	19.3	19.3	19.4	0.0	20.5	19.2	19.2	19.4	0.0	20.5
		3	1	19.2	19.2	19.4	0.0	20.5	19.3	19.1	19.4	0.0	20.5
		3	3	19.2	19.2	19.4	0.0	20.5	19.2	19.2	19.5	0.0	20.5
		6	0	19.2	19.2	19.4	0.0	20.5	19.2	19.2	19.4	0.0	20.5
	16QAM	1	0	19.5	19.4	19.9	0.0	20.5	19.5	19.4	19.8	0.0	20.5
		1	3	19.4	19.4	19.8	0.0	20.5	19.5	19.5	19.6	0.0	20.5
		1	5	19.4	19.4	19.7	0.0	20.5	19.6	19.5	19.8	0.0	20.5
		3	0	19.4	19.4	19.5	0.0	20.5	19.5	19.4	19.6	0.0	20.5
		3	1	19.4	19.3	19.6	0.0	20.5	19.4	19.3	19.7	0.0	20.5
		3	3	19.3	19.3	19.6	0.0	20.5	19.5	19.4	19.6	0.0	20.5
		6	0	19.4	19.4	19.4	0.0	20.5	19.3	19.3	19.5	0.0	20.5
	64QAM	1	0	19.4	19.4	19.7	0.0	20.5	19.6	19.3	19.7	0.0	20.5
		1	3	19.4	19.4	19.6	0.0	20.5	19.2	19.4	19.7	0.0	20.5
		1	5	19.4	19.4	19.6	0.0	20.5	19.5	19.4	19.7	0.0	20.5
		3	0	19.3	19.5	19.7	0.0	20.5	19.3	19.7	19.7	0.0	20.5
		3	1	19.3	19.4	19.6	0.0	20.5	19.4	19.4	19.6	0.0	20.5
		3	3	19.3	19.3	19.7	0.0	20.5	19.4	19.3	19.7	0.0	20.5
		6	0	19.2	19.5	19.6	0.0	20.5	19.3	19.7	19.7	0.0	20.5
	256QAM	1	0	17.7	17.9	18.0	1.5	19	18.0	18.0	18.1	1.5	19
		1	3	18.0	17.8	18.1	1.5	19	18.0	18.0	17.9	1.5	19
		1	5	17.9	18.0	18.0	1.5	19	18.0	17.9	17.9	1.5	19
		3	0	17.8	17.8	18.1	1.5	19	17.9	17.9	18.0	1.5	19
		3	1	17.8	17.8	18.1	1.5	19	17.9	17.9	17.9	1.5	19
		3	3	17.9	17.8	18.0	1.5	19	17.9	17.9	17.9	1.5	19
		6	0	17.8	17.8	18.0	1.5	19	17.8	17.8	18.0	1.5	19

This report shall not be reproduced except in full, without the written approval of UL Korea, Ltd.

LTE Band TDD Measured Results

Procedure used to establish SAR test signal for LTE TDD Band

Set to CMW-500 with following parameters:

- Turn the LTE Signaling off using “ON | OFF” key
- Operating Band: Select Band 41 and TDD
- Go to “Config….”

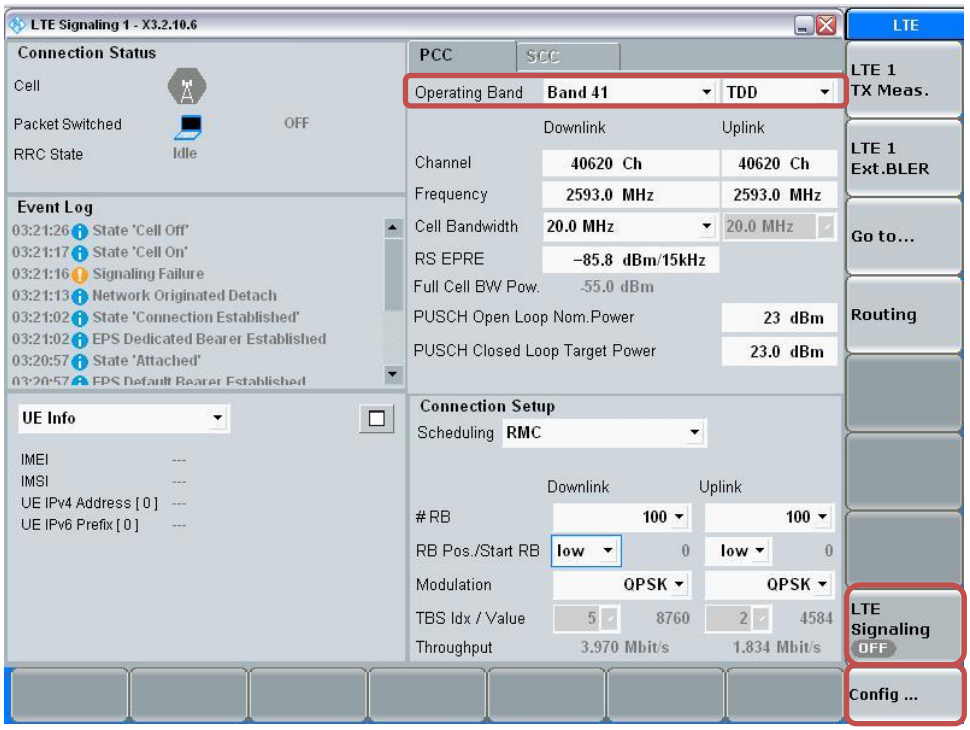

- Go to “Physical Cell Setup”
- Select “TDD” and Set “Uplink Downlink Configuration” to “0”
- Turn the cell on using “ON | OFF” key

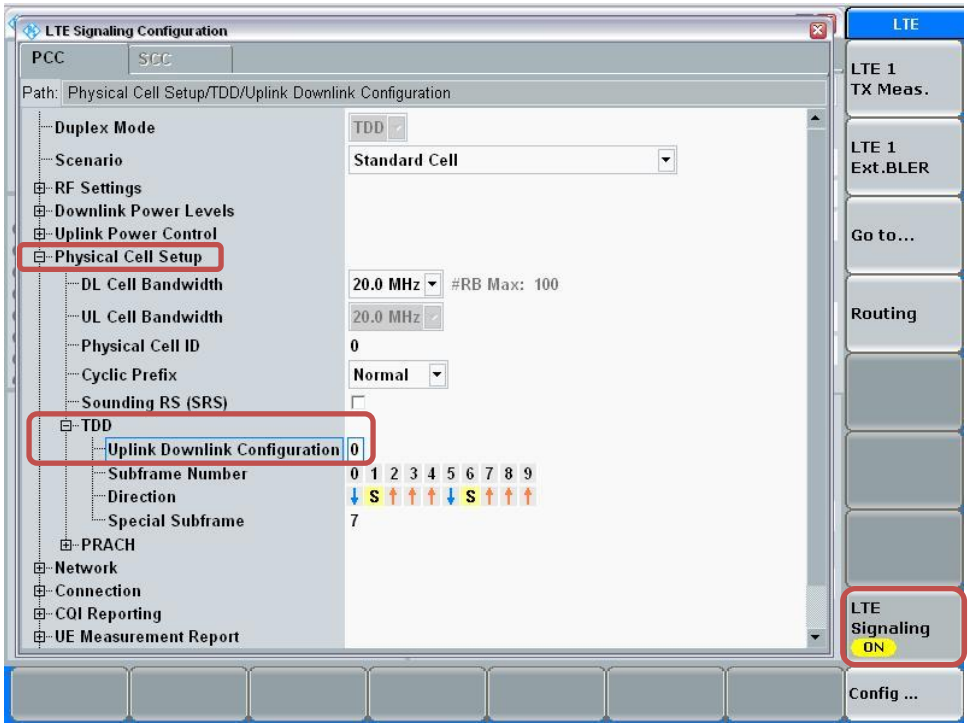

This report shall not be reproduced except in full, without the written approval of UL Korea, Ltd.

Connect to EUT

- Turn the cell on using “ON | OFF” key
- After EUT is Attached
- Select “Connect”

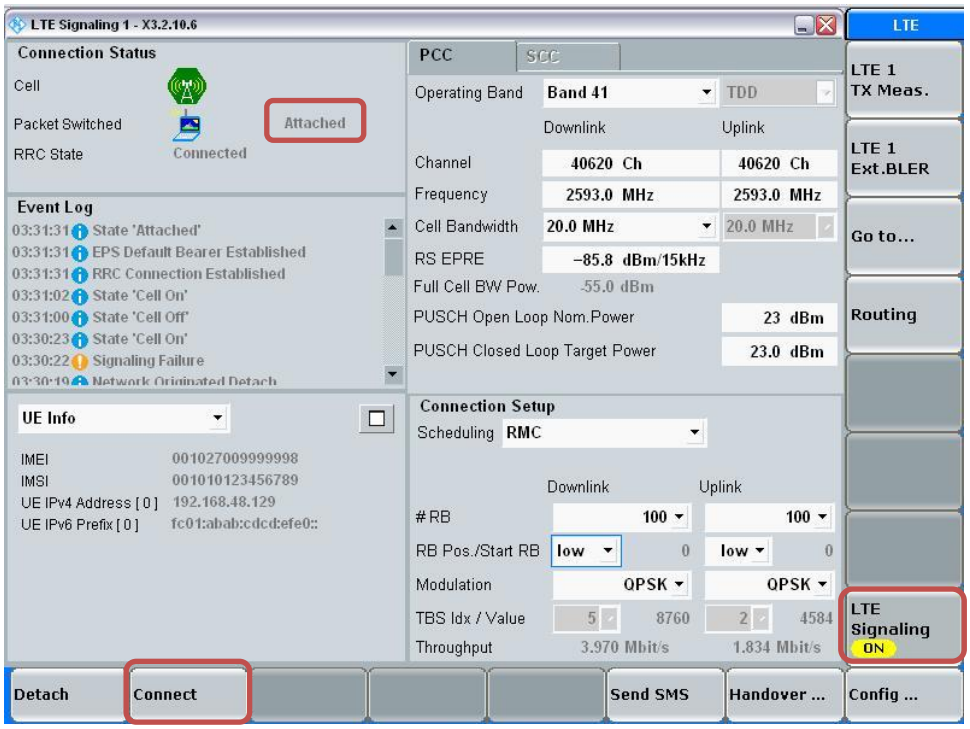

Max Power Setting

- Select “LTE 1 TX Meas.”
- Press “RESTART | STOP” Soft key

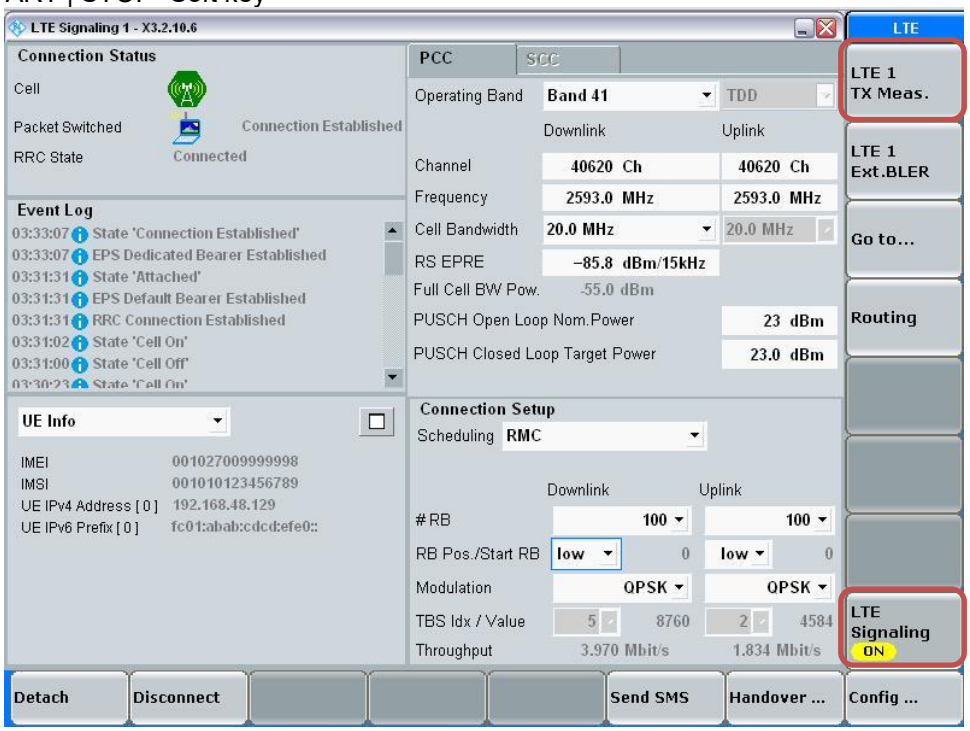

This report shall not be reproduced except in full, without the written approval of UL Korea, Ltd.

- Select “Signaling Parameter”
- Select “TX Power Control (TPC)” > Select “Active TPC Setup” to “Max Power” > Set “Closed Loop Target Power” to “23 dBm”

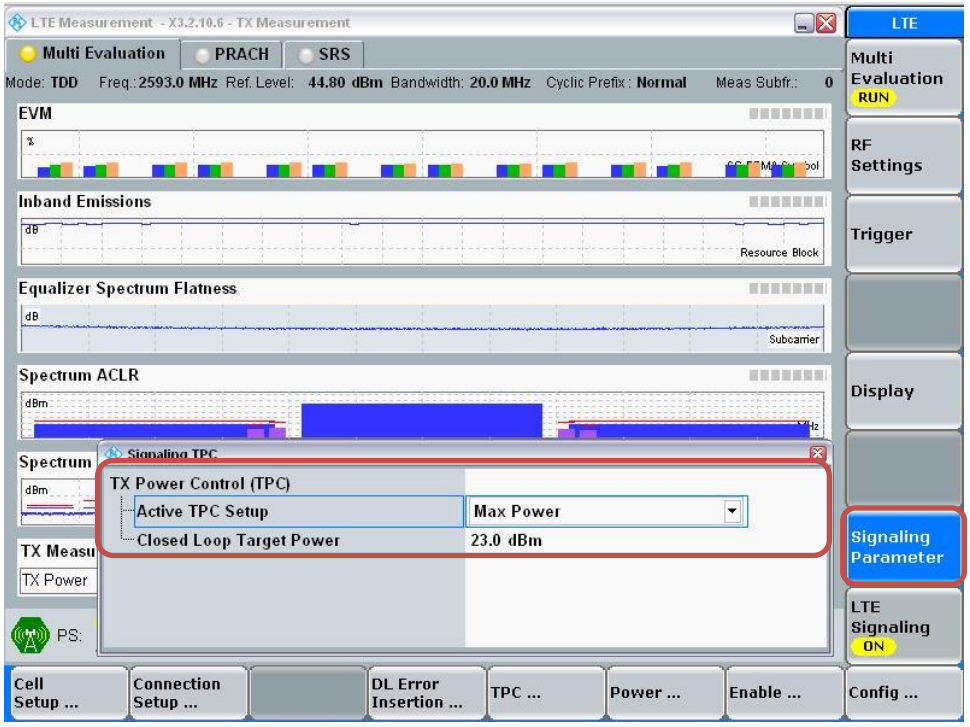

View TX Power

- Go to “Display”
- Select “Select View…”
- Select “Spectrum Emission Mask”

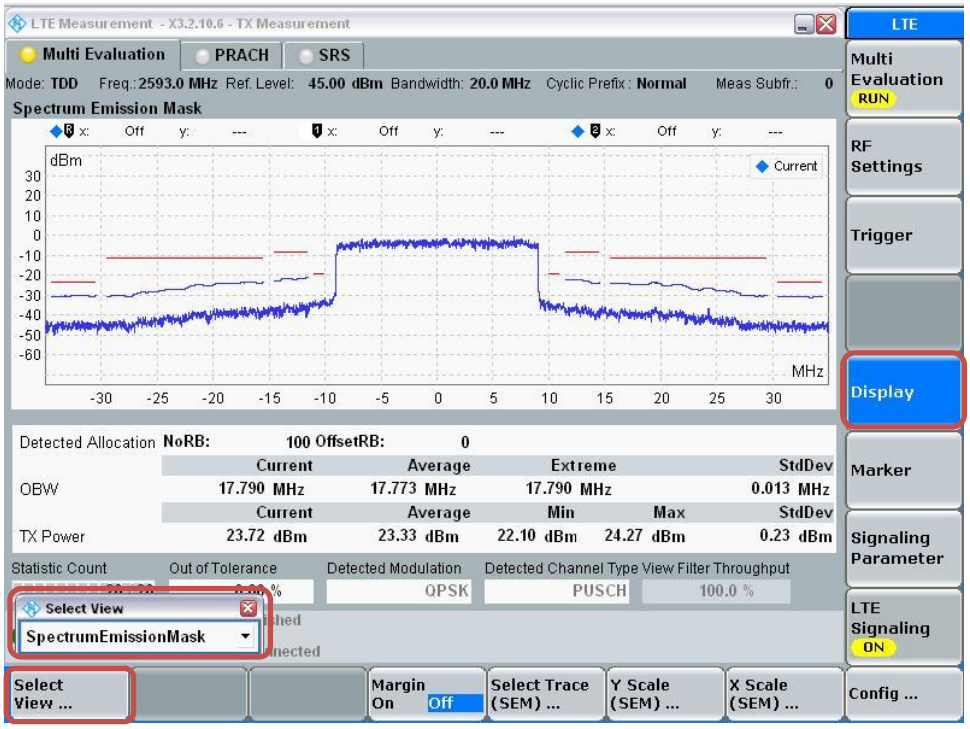

This report shall not be reproduced except in full, without the written approval of UL Korea, Ltd.

1. Max power Results

LTE Band 41 – Power Class 3 - Measured Results

BW (MHz)	Mode	RB Allocation	RB offset	Maximum Average Power (dBm)						
				Measured Pwr (dBm)					MPR	Tune-up Limit
				39750	40185	40620	41055	41490		
				2506 MHz	2549.5 MHz	2593 MHz	2636.5 MHz	2680 MHz		
20 MHz	QPSK	1	0	23.2	23.7	23.5	22.8	22.7	0.0	24.0
		1	49	23.1	23.6	23.4	22.8	22.8	0.0	24.0
		1	99	23.2	23.6	23.6	22.9	22.8	0.0	24.0
		50	0	22.2	22.7	22.6	21.9	21.8	1.0	23.0
		50	24	22.2	22.7	22.6	21.8	21.7	1.0	23.0
		50	50	22.2	22.7	22.6	21.9	21.8	1.0	23.0
		100	0	22.2	22.7	22.6	21.9	21.8	1.0	23.0
	16QAM	1	0	22.0	22.9	23.0	21.9	21.7	1.0	23.0
		1	49	21.9	22.7	22.8	21.8	21.6	1.0	23.0
		1	99	22.2	22.8	22.7	21.9	21.7	1.0	23.0
		50	0	21.2	21.8	21.5	20.9	20.8	2.0	22.0
		50	24	21.2	21.7	21.6	20.9	20.8	2.0	22.0
		50	50	21.3	21.7	21.6	20.9	20.8	2.0	22.0
		100	0	21.2	21.7	21.5	20.9	20.8	2.0	22.0
	64QAM	1	0	21.1	21.6	21.4	20.7	21.0	2.0	22.0
		1	49	21.1	21.4	21.8	20.7	20.4	2.0	22.0
		1	99	21.2	21.9	21.7	21.2	21.0	2.0	22.0
		50	0	20.2	20.8	20.7	20.0	19.9	3.0	21.0
		50	24	20.2	20.7	20.7	20.0	19.9	3.0	21.0
		50	50	20.3	20.8	20.7	20.8	19.9	3.0	21.0
		100	0	20.2	20.7	20.7	20.9	20.0	3.0	21.0
	256QAM	1	0	18.1	18.8	18.8	18.1	17.6	5.0	19.0
		1	49	17.9	18.5	18.3	18.0	17.9	5.0	19.0
		1	99	18.4	19.0	18.5	17.8	17.7	5.0	19.0
		50	0	18.2	18.7	18.6	17.9	17.8	5.0	19.0
		50	24	18.2	18.7	18.6	17.9	17.8	5.0	19.0
		50	50	18.3	18.7	18.6	17.9	17.8	5.0	19.0
		100	0	18.2	18.7	18.6	17.9	17.8	5.0	19.0
BW (MHz)	Mode	RB Allocation	RB offset	Measured Pwr (dBm)					MPR	Tune-up Limit
				39750	40185	40620	41055	41490		
				2506 MHz	2549.5 MHz	2593 MHz	2636.5 MHz	2680 MHz		
15 MHz	QPSK	1	0	23.3	23.7	23.6	22.8	22.8	0.0	24.0
		1	37	23.3	23.7	23.3	22.8	22.7	0.0	24.0
		1	74	23.4	23.7	23.6	22.9	22.7	0.0	24.0
		36	0	22.3	22.7	22.6	21.9	21.8	1.0	23.0
		36	20	22.3	22.7	22.6	21.8	21.8	1.0	23.0
		36	39	22.3	22.8	22.6	21.9	21.8	1.0	23.0
		75	0	22.3	22.8	22.6	21.9	21.8	1.0	23.0
	16QAM	1	0	22.8	22.4	22.4	22.4	21.8	1.0	23.0
		1	37	22.4	22.9	22.1	22.3	21.8	1.0	23.0
		1	74	22.0	22.3	22.6	21.9	21.7	1.0	23.0
		36	0	21.3	21.7	21.5	20.9	20.8	2.0	22.0
		36	20	21.3	21.7	21.5	20.8	20.7	2.0	22.0
		36	39	21.3	21.7	21.6	20.9	20.7	2.0	22.0
		75	0	21.3	21.7	21.6	20.8	20.7	2.0	22.0
	64QAM	1	0	21.5	21.7	21.3	20.8	20.8	2.0	22.0
		1	37	21.1	21.4	21.6	20.5	20.7	2.0	22.0
		1	74	21.2	21.8	21.3	20.9	20.7	2.0	22.0
		36	0	20.2	20.7	20.6	19.8	20.7	3.0	21.0
		36	20	20.2	20.7	20.6	19.7	20.7	3.0	21.0
		36	39	20.2	20.7	20.6	19.8	20.6	3.0	21.0
		75	0	20.2	20.7	20.6	19.9	20.6	3.0	21.0
	256QAM	1	0	18.0	18.4	18.2	18.0	17.2	5.0	19.0
		1	37	18.2	18.1	18.2	18.2	17.2	5.0	19.0
		1	74	18.0	18.3	18.2	17.9	17.3	5.0	19.0
		36	0	18.2	18.7	18.5	17.8	17.8	5.0	19.0
		36	20	18.2	18.7	18.5	17.8	17.8	5.0	19.0
		36	39	18.2	18.7	18.5	17.8	17.7	5.0	19.0
		75	0	18.2	18.7	18.5	17.9	17.7	5.0	19.0

This report shall not be reproduced except in full, without the written approval of UL Korea, Ltd.

LTE Band 41 – Power Class 3 - Measured Results (Continued)

BW (MHz)	Mode	RB Allocation	RB offset	Measured Pwr (dBm)					MPR	Tune-up Limit
				39750	40185	40620	41055	41490		
				2506 MHz	2549.5 MHz	2593 MHz	2636.5 MHz	2680 MHz		
10 MHz	QPSK	1	0	23.3	23.7	23.6	23.0	22.7	0.0	24.0
		1	25	23.3	23.6	23.6	22.9	22.6	0.0	24.0
		1	49	23.3	23.7	23.6	22.9	22.7	0.0	24.0
		25	0	22.3	22.7	22.6	21.9	21.8	1.0	23.0
		25	12	22.3	22.8	22.6	21.9	21.8	1.0	23.0
		25	25	22.3	22.7	22.6	21.9	21.8	1.0	23.0
		50	0	22.3	22.7	22.6	21.9	21.8	1.0	23.0
	16QAM	1	0	22.2	22.9	22.6	21.7	21.9	1.0	23.0
		1	25	22.1	22.7	22.5	21.6	21.8	1.0	23.0
		1	49	22.2	22.9	22.6	21.8	22.0	1.0	23.0
		25	0	21.2	21.7	21.6	20.9	20.8	2.0	22.0
		25	12	21.2	21.8	21.6	20.9	20.8	2.0	22.0
		25	25	21.3	21.7	21.6	20.9	20.8	2.0	22.0
		50	0	21.3	21.7	21.6	20.9	20.8	2.0	22.0
	64QAM	1	0	21.1	21.7	21.7	21.1	20.6	2.0	22.0
		1	25	21.0	21.6	21.7	21.1	20.6	2.0	22.0
		1	49	21.1	21.7	21.7	21.1	20.6	2.0	22.0
		25	0	20.2	20.6	20.7	20.1	20.6	3.0	21.0
		25	12	20.2	20.6	20.7	20.2	20.6	3.0	21.0
		25	25	20.2	20.6	20.7	20.1	20.6	3.0	21.0
		50	0	20.1	20.7	20.7	20.1	20.6	3.0	21.0
	256QAM	1	0	18.0	18.6	18.3	17.5	17.6	5.0	19.0
		1	25	17.8	18.5	18.1	17.4	17.6	5.0	19.0
		1	49	18.0	18.6	18.3	17.5	17.6	5.0	19.0
		25	0	18.2	18.6	18.5	17.9	17.7	5.0	19.0
		25	12	18.2	18.6	18.6	17.9	17.7	5.0	19.0
		25	25	18.2	18.6	18.5	17.9	17.7	5.0	19.0
		50	0	18.2	18.6	18.5	17.8	17.7	5.0	19.0

BW (MHz)	Mode	RB Allocation	RB offset	Measured Pwr (dBm)					MPR	Tune-up Limit
				39750	40185	40620	41055	41490		
				2506 MHz	2549.5 MHz	2593 MHz	2636.5 MHz	2680 MHz		
5 MHz	QPSK	1	0	23.1	23.7	23.6	22.9	22.7	0.0	24.0
		1	12	22.9	23.5	23.6	23.0	22.7	0.0	24.0
		1	24	23.1	23.6	23.6	22.9	22.7	0.0	24.0
		12	0	22.1	22.6	22.6	21.9	21.7	1.0	23.0
		12	7	22.1	22.6	22.6	21.9	21.7	1.0	23.0
		12	13	22.1	22.6	22.6	21.9	21.7	1.0	23.0
		25	0	22.1	22.6	22.6	21.9	21.7	1.0	23.0
	16QAM	1	0	22.0	22.8	22.6	21.8	21.8	1.0	23.0
		1	12	21.8	22.5	22.5	21.9	21.8	1.0	23.0
		1	24	22.1	22.9	22.6	21.8	21.7	1.0	23.0
		12	0	21.1	21.7	21.6	20.9	20.8	2.0	22.0
		12	7	21.1	21.7	21.6	20.9	20.7	2.0	22.0
		12	13	21.1	21.7	21.6	20.9	20.8	2.0	22.0
		25	0	21.1	21.7	21.6	20.9	20.7	2.0	22.0
	64QAM	1	0	21.2	21.6	21.7	20.9	20.7	2.0	22.0
		1	12	21.0	21.6	21.7	20.9	20.7	2.0	22.0
		1	24	21.2	21.6	21.7	20.9	20.7	2.0	22.0
		12	0	20.2	20.6	20.7	20.9	20.7	3.0	21.0
		12	7	20.1	20.6	20.7	20.9	20.7	3.0	21.0
		12	13	20.1	20.6	20.7	20.9	20.7	3.0	21.0
		25	0	20.2	20.6	20.7	20.9	20.7	3.0	21.0
	256QAM	1	0	18.3	18.6	18.6	18.1	17.7	5.0	19.0
		1	12	18.3	18.4	18.8	18.1	17.5	5.0	19.0
		1	24	18.4	18.6	18.7	18.1	17.7	5.0	19.0
		12	0	18.1	18.7	18.5	17.8	17.6	5.0	19.0
		12	7	18.1	18.7	18.5	17.8	17.7	5.0	19.0
		12	13	18.1	18.6	18.5	17.8	17.6	5.0	19.0
		25	0	18.1	18.6	18.5	17.8	17.6	5.0	19.0

This report shall not be reproduced except in full, without the written approval of UL Korea, Ltd.

LTE Band 41 – Power Class 2 - Measured Results

BW (MHz)	Mode	RB Allocation	RB offset	Maximum Average Power (dBm)						
				Measured Pwr (dBm)					MPR	Tune-up Limit
				39750	40185	40620	41055	41490		
				2506 MHz	2549.5 MHz	2593 MHz	2636.5 MHz	2680 MHz		
20 MHz	QPSK	1	0	25.0	24.8	24.5	24.9	24.6	0.0	26.5
		1	49	24.9	24.7	24.4	24.8	24.4	0.0	26.5
		1	99	25.0	24.7	24.5	24.8	24.5	0.0	26.5
		50	0	24.0	23.7	23.7	23.9	23.6	1.0	25.5
		50	24	24.0	23.7	23.7	23.9	23.5	1.0	25.5
		50	50	24.0	23.8	23.6	23.8	23.5	1.0	25.5
		100	0	24.0	23.7	23.6	23.9	23.5	1.0	25.5
	16QAM	1	0	24.3	24.3	23.9	24.1	23.9	1.0	25.5
		1	49	24.2	24.2	23.7	24.0	23.9	1.0	25.5
		1	99	24.3	24.2	23.9	24.0	23.8	1.0	25.5
		50	0	23.1	22.8	22.7	22.9	22.6	2.0	24.5
		50	24	23.1	22.8	22.7	22.9	22.6	2.0	24.5
		50	50	23.1	22.8	22.6	22.9	22.6	2.0	24.5
		100	0	23.0	22.8	22.7	22.9	22.5	2.0	24.5
	64QAM	1	0	23.5	22.9	22.8	23.2	22.8	2.0	24.5
		1	49	23.4	22.9	22.7	23.1	22.7	2.0	24.5
		1	99	23.5	22.9	22.4	23.1	22.7	2.0	24.5
		50	0	22.1	21.8	21.7	21.9	21.6	3.0	23.5
		50	24	22.1	21.8	21.8	21.9	21.6	3.0	23.5
		50	50	22.1	21.8	21.7	21.9	21.6	3.0	23.5
		100	0	22.1	21.7	21.7	21.9	21.6	3.0	23.5
	256QAM	1	0	19.9	19.9	19.9	20.2	19.5	5.0	21.5
		1	49	19.8	19.9	19.8	20.1	19.4	5.0	21.5
		1	99	20.0	20.0	19.9	20.1	19.4	5.0	21.5
		50	0	19.8	19.6	19.5	19.7	19.4	5.0	21.5
		50	24	19.8	19.6	19.5	19.7	19.4	5.0	21.5
		50	50	19.8	19.6	19.5	19.7	19.4	5.0	21.5
		100	0	19.8	19.6	19.5	19.7	19.4	5.0	21.5
BW (MHz)	Mode	RB Allocation	RB offset	Measured Pwr (dBm)					MPR	Tune-up Limit
				39750	40185	40620	41055	41490		
				2506 MHz	2549.5 MHz	2593 MHz	2636.5 MHz	2680 MHz		
15 MHz	QPSK	1	0	25.0	24.7	24.6	24.9	24.5	0.0	26.5
		1	37	24.7	24.4	24.7	24.6	24.1	0.0	26.5
		1	74	24.9	24.7	24.6	24.8	24.4	0.0	26.5
		36	0	24.0	23.8	23.7	23.9	23.5	1.0	25.5
		36	20	24.0	23.8	23.7	23.8	23.5	1.0	25.5
		36	39	24.0	23.7	23.7	23.8	23.5	1.0	25.5
		75	0	24.0	23.7	23.7	23.8	23.5	1.0	25.5
	16QAM	1	0	24.0	23.9	23.9	24.2	24.0	1.0	25.5
		1	37	23.7	23.9	23.8	24.0	23.9	1.0	25.5
		1	74	23.9	23.9	23.9	24.1	23.9	1.0	25.5
		36	0	23.0	22.8	22.7	22.9	22.5	2.0	24.5
		36	20	23.0	22.8	22.7	22.9	22.5	2.0	24.5
		36	39	23.0	22.8	22.7	22.9	22.5	2.0	24.5
		75	0	23.0	22.8	22.7	22.8	22.5	2.0	24.5
	64QAM	1	0	23.0	22.6	22.8	22.8	22.7	2.0	24.5
		1	37	23.2	22.4	22.8	22.9	22.9	2.0	24.5
		1	74	23.1	22.6	22.7	22.8	22.6	2.0	24.5
		36	0	22.0	21.8	21.6	21.9	21.5	3.0	23.5
		36	20	22.0	21.8	21.6	21.9	21.5	3.0	23.5
		36	39	22.0	21.7	21.6	21.9	21.5	3.0	23.5
		75	0	22.0	21.7	21.6	21.8	21.5	3.0	23.5
	256QAM	1	0	20.5	19.7	19.6	19.8	19.7	5.0	21.5
		1	37	20.5	19.8	19.8	20.0	19.1	5.0	21.5
		1	74	20.6	19.7	19.5	19.7	19.6	5.0	21.5
		36	0	19.8	19.7	19.5	19.7	19.3	5.0	21.5
		36	20	19.8	19.7	19.5	19.7	19.3	5.0	21.5
		36	39	19.8	19.6	19.5	19.7	19.3	5.0	21.5
		75	0	19.9	19.6	19.5	19.7	19.4	5.0	21.5

This report shall not be reproduced except in full, without the written approval of UL Korea, Ltd.

LTE Band 41 – Power Class 2 - Measured Results (Continued)

BW (MHz)	Mode	RB Allocation	RB offset	Measured Pwr (dBm)					MPR	Tune-up Limit
				39750	40185	40620	41055	41490		
				2506 MHz	2549.5 MHz	2593 MHz	2636.5 MHz	2680 MHz		
10 MHz	QPSK	1	0	25.1	24.7	24.6	24.9	24.5	0.0	26.5
		1	25	24.9	24.6	24.5	24.7	24.4	0.0	26.5
		1	49	25.0	24.7	24.6	24.8	24.4	0.0	26.5
		25	0	24.0	23.8	23.7	23.8	23.5	1.0	25.5
		25	12	24.0	23.8	23.7	23.8	23.5	1.0	25.5
		25	25	24.0	23.8	23.6	23.8	23.5	1.0	25.5
		50	0	24.0	23.7	23.7	23.8	23.5	1.0	25.5
	16QAM	1	0	24.5	24.1	24.2	24.4	23.7	1.0	25.5
		1	25	24.5	24.0	24.1	24.3	23.7	1.0	25.5
		1	49	24.5	24.1	24.1	24.4	23.8	1.0	25.5
		25	0	23.0	22.8	22.6	22.8	22.5	2.0	24.5
		25	12	23.0	22.8	22.6	22.8	22.5	2.0	24.5
		25	25	23.0	22.8	22.6	22.8	22.5	2.0	24.5
		50	0	23.0	22.7	22.7	22.8	22.5	2.0	24.5
	64QAM	1	0	23.0	23.0	22.8	23.0	22.7	2.0	24.5
		1	25	22.9	22.9	22.7	22.9	22.6	2.0	24.5
		1	49	23.0	23.0	22.9	23.0	22.6	2.0	24.5
		25	0	22.0	21.8	21.7	21.9	21.5	3.0	23.5
		25	12	22.0	21.8	21.7	21.8	21.5	3.0	23.5
		25	25	22.0	21.8	21.7	21.8	21.5	3.0	23.5
		50	0	22.0	21.7	21.7	21.9	21.5	3.0	23.5
	256QAM	1	0	20.3	20.0	19.5	19.9	19.6	5.0	21.5
		1	25	20.2	19.9	19.4	19.8	19.5	5.0	21.5
		1	49	20.2	20.0	19.5	19.8	19.5	5.0	21.5
		25	0	19.9	19.7	19.6	19.7	19.4	5.0	21.5
		25	12	19.9	19.7	19.6	19.7	19.4	5.0	21.5
		25	25	19.9	19.7	19.6	19.7	19.5	5.0	21.5
		50	0	19.9	19.6	19.6	19.7	19.4	5.0	21.5

BW (MHz)	Mode	RB Allocation	RB offset	Measured Pwr (dBm)					MPR	Tune-up Limit
				39750	40185	40620	41055	41490		
				2506 MHz	2549.5 MHz	2593 MHz	2636.5 MHz	2680 MHz		
5 MHz	QPSK	1	0	24.9	24.7	24.7	24.9	24.5	0.0	26.5
		1	12	25.3	24.8	24.9	25.1	24.5	0.0	26.5
		1	24	24.9	24.7	24.6	24.9	24.4	0.0	26.5
		12	0	23.9	23.7	23.6	23.8	23.5	1.0	25.5
		12	7	23.9	23.7	23.6	23.8	23.4	1.0	25.5
		12	13	24.0	23.7	23.7	23.8	23.5	1.0	25.5
		25	0	23.9	23.7	23.7	23.8	23.4	1.0	25.5
	16QAM	1	0	24.1	23.8	24.0	24.2	23.8	1.0	25.5
		1	12	23.9	23.8	24.1	24.3	23.4	1.0	25.5
		1	24	24.1	23.8	24.1	24.3	23.7	1.0	25.5
		12	0	23.0	22.7	22.8	23.0	22.5	2.0	24.5
		12	7	23.0	22.6	22.8	23.0	22.5	2.0	24.5
		12	13	23.0	22.7	22.8	23.0	22.5	2.0	24.5
		25	0	23.0	22.6	22.7	22.8	22.4	2.0	24.5
	64QAM	1	0	23.3	23.2	23.2	23.3	22.7	2.0	24.5
		1	12	23.1	23.5	23.1	23.1	23.0	2.0	24.5
		1	24	23.2	23.1	23.1	23.2	22.9	2.0	24.5
		12	0	22.0	21.8	21.8	21.7	21.5	3.0	23.5
		12	7	22.0	21.8	21.8	21.8	21.5	3.0	23.5
		12	13	22.0	21.9	21.9	21.8	21.6	3.0	23.5
		25	0	22.0	21.7	21.6	21.9	21.5	3.0	23.5
	256QAM	1	0	19.9	20.1	20.3	20.5	19.8	5.0	21.5
		1	12	20.3	19.8	20.2	20.3	19.9	5.0	21.5
		1	24	20.0	20.1	20.4	20.4	19.7	5.0	21.5
		12	0	19.9	19.6	19.6	19.7	19.4	5.0	21.5
		12	7	19.9	19.6	19.6	19.7	19.3	5.0	21.5
		12	13	19.9	19.6	19.6	19.7	19.4	5.0	21.5
		25	0	19.9	19.6	19.5	19.7	19.4	5.0	21.5

This report shall not be reproduced except in full, without the written approval of UL Korea, Ltd.

2. Reduced power Results

LTE Band 41 – Power Class 3 - Measured Results

BW (MHz)	Mode	RB Allocation	RB offset	Reduced Average Power (dBm) Hotspot back-off							Reduced Average Power (dBm) Proximity sensor back-off						
				Measured Pwr (dBm)					MPR	Tune-up Limit	Measured Pwr (dBm)					MPR	Tune-up Limit
				39750	40185	40620	41055	41490			39750	40185	40620	41055	41490		
				2506 MHz	2549.5 MHz	2593 MHz	2636.5 MHz	2680 MHz			2506 MHz	2549.5 MHz	2593 MHz	2636.5 MHz	2680 MHz		
20 MHz	QPSK	1	0	22.3	22.8	22.6	21.9	21.8	0.0	23.0	22.3	22.7	22.6	21.8	21.8	0.0	23.0
		1	49	22.2	22.7	22.6	21.9	21.7	0.0	23.0	22.2	22.7	22.5	21.8	21.6	0.0	23.0
		1	99	22.2	22.7	22.6	21.9	21.7	0.0	23.0	22.3	22.6	22.6	21.8	21.7	0.0	23.0
		50	0	22.3	22.8	22.6	21.9	21.8	0.0	23.0	22.3	22.7	22.6	21.9	21.8	0.0	23.0
		50	24	22.3	22.7	22.6	21.9	21.8	0.0	23.0	22.2	22.7	22.6	21.9	21.7	0.0	23.0
		50	50	22.3	22.7	22.6	21.9	21.8	0.0	23.0	22.3	22.7	22.6	21.9	21.8	0.0	23.0
		100	0	22.3	22.8	22.6	21.9	21.8	0.0	23.0	22.2	22.7	22.6	21.9	21.8	0.0	23.0
	16QAM	1	0	22.4	22.9	22.7	22.1	21.8	0.0	23.0	22.6	22.8	22.9	21.8	22.0	0.0	23.0
		1	49	22.3	22.5	22.5	21.8	21.9	0.0	23.0	22.4	22.8	22.4	21.6	21.9	0.0	23.0
		1	99	22.3	22.6	22.7	21.9	21.9	0.0	23.0	22.5	22.8	22.6	22.2	21.6	0.0	23.0
		50	0	21.2	21.8	21.6	20.9	20.8	1.0	22.0	21.3	21.7	21.6	20.9	20.8	1.0	22.0
		50	24	21.3	21.8	21.6	21.0	20.8	1.0	22.0	21.3	21.7	21.6	20.9	20.8	1.0	22.0
		50	50	21.3	21.8	21.6	20.9	20.8	1.0	22.0	21.3	21.7	21.6	20.9	20.8	1.0	22.0
		100	0	21.3	21.8	21.6	20.9	20.8	1.0	22.0	21.2	21.7	21.6	20.9	20.8	1.0	22.0
	64QAM	1	0	21.3	21.4	21.7	20.7	20.8	1.0	22.0	21.1	21.8	21.3	21.0	20.5	1.0	22.0
		1	49	21.2	21.6	21.4	20.9	21.0	1.0	22.0	21.3	22.0	21.6	20.8	20.6	1.0	22.0
		1	99	21.4	21.4	21.7	20.8	21.2	1.0	22.0	21.4	21.6	21.6	20.7	21.0	1.0	22.0
		50	0	20.2	20.5	20.4	19.9	20.8	2.0	21.0	20.2	20.6	20.8	20.3	20.7	2.0	21.0
		50	24	20.3	20.6	20.7	19.9	20.8	2.0	21.0	20.3	20.6	20.8	20.7	20.0	2.0	21.0
		50	50	20.3	20.5	20.6	19.9	20.8	2.0	21.0	20.3	20.6	20.3	21.0	20.6	2.0	21.0
		100	0	20.2	20.4	20.7	19.9	20.7	2.0	21.0	20.3	20.9	20.6	20.6	21.0	2.0	21.0
	256QAM	1	0	17.9	18.9	18.3	17.8	17.6	4.0	19.0	18.1	18.4	18.9	17.9	17.8	4.0	19.0
		1	49	18.1	18.6	18.5	17.9	17.8	4.0	19.0	18.1	18.6	18.4	17.8	17.5	4.0	19.0
		1	99	18.5	18.5	18.6	17.9	17.8	4.0	19.0	18.1	18.7	18.5	18.2	17.7	4.0	19.0
		50	0	18.2	18.7	18.6	17.9	17.8	4.0	19.0	18.2	18.7	18.6	17.9	17.8	4.0	19.0
		50	24	18.2	18.7	18.6	17.9	17.8	4.0	19.0	18.2	18.7	18.6	17.9	17.8	4.0	19.0
		50	50	18.3	18.7	18.6	17.9	17.8	4.0	19.0	18.2	18.7	18.6	17.9	17.8	4.0	19.0
		100	0	18.2	18.7	18.6	17.9	17.8	4.0	19.0	18.2	18.7	18.6	17.9	17.7	4.0	19.0
BW (MHz)	Mode	RB Allocation	RB offset	Measured Pwr (dBm)					MPR	Tune-up Limit	Measured Pwr (dBm)					MPR	Tune-up Limit
				39750	40185	40620	41055	41490			39750	40185	40620	41055	41490		
				2506 MHz	2549.5 MHz	2593 MHz	2636.5 MHz	2680 MHz			2506 MHz	2549.5 MHz	2593 MHz	2636.5 MHz	2680 MHz		
15 MHz	QPSK	1	0	22.3	22.7	22.6	22.0	21.7	0.0	23.0	22.3	22.7	22.5	21.9	21.7	0.0	23.0
		1	37	22.3	22.7	22.4	21.9	21.8	0.0	23.0	22.4	22.5	22.4	21.9	21.7	0.0	23.0
		1	74	22.3	22.8	22.6	21.8	21.8	0.0	23.0	22.3	22.7	22.5	21.8	21.7	0.0	23.0
		36	0	22.2	22.7	22.6	21.9	21.8	0.0	23.0	22.2	22.7	22.5	21.8	21.8	0.0	23.0
		36	20	22.2	22.7	22.6	21.9	21.7	0.0	23.0	22.2	22.7	22.5	21.8	21.7	0.0	23.0
		36	39	22.2	22.7	22.6	21.9	21.8	0.0	23.0	22.2	22.7	22.6	21.9	21.8	0.0	23.0
		75	0	22.3	22.7	22.6	21.9	21.8	0.0	23.0	22.2	22.7	22.6	21.9	21.8	0.0	23.0
	16QAM	1	0	22.5	22.4	22.6	22.2	21.5	0.0	23.0	22.2	22.7	22.4	21.8	21.8	0.0	23.0
		1	37	22.2	22.8	22.3	22.0	21.6	0.0	23.0	22.4	22.4	22.2	21.7	21.6	0.0	23.0
		1	74	22.2	22.6	22.5	22.2	21.6	0.0	23.0	22.0	22.6	22.6	22.0	21.9	0.0	23.0
		36	0	21.2	21.8	21.6	20.8	20.8	1.0	22.0	21.2	21.7	21.6	20.8	20.8	1.0	22.0
		36	20	21.2	21.7	21.6	20.8	20.7	1.0	22.0	21.2	21.7	21.6	20.8	20.8	1.0	22.0
		36	39	21.2	21.8	21.6	20.8	20.8	1.0	22.0	21.2	21.8	21.6	20.8	20.8	1.0	22.0
		75	0	21.2	21.7	21.6	20.9	20.8	1.0	22.0	21.2	21.7	21.6	20.9	20.7	1.0	22.0
	64QAM	1	0	21.1	21.4	21.4	20.7	20.9	1.0	22.0	21.1	21.8	21.7	20.5	20.5	1.0	22.0
		1	37	20.8	21.8	21.6	20.9	20.5	1.0	22.0	21.2	21.7	21.6	20.9	20.8	1.0	22.0
		1	74	21.0	21.4	21.4	20.9	20.7	1.0	22.0	21.3	21.5	21.5	20.5	20.7	1.0	22.0
		36	0	20.2	20.9	20.5	19.8	19.7	2.0	21.0	20.2	20.8	20.5	19.8	20.8	2.0	21.0
		36	20	20.1	20.8	20.8	19.8	19.7	2.0	21.0	20.2	20.8	20.6	19.7	20.8	2.0	21.0
		36	39	20.1	20.6	20.5	19.8	19.7	2.0	21.0	20.2	20.6	20.6	19.8	20.8	2.0	21.0
		75	0	20.2	20.7	20.8	19.8	19.8	2.0	21.0	20.2	20.7	20.6	19.9	20.8	2.0	21.0
	256QAM	1	0	18.3	18.7	18.2	18.0	17.8	4.0	19.0	17.9	18.3	18.4	17.8	17.4	4.0	19.0
		1	37	18.0	18.2	18.0	18.1	17.8	4.0	19.0	18.2	18.4	18.0	17.7	17.3	4.0	19.0
		1	74	18.5	18.4	18.3	18.1	17.8	4.0	19.0	18.0	18.3	18.3	17.8	17.5	4.0	19.0
		36	0	18.2	18.7	18.5	17.8	17.7	4.0	19.0	18.2	18.7	18.5	17.8	17.7	4.0	19.0
		36	20	18.2	18.7	18.5	17.8	17.7	4.0	19.0	18.2	18.7	18.5	17.8	17.7	4.0	19.0
		36	39	18.2	18.7	18.5	17.8	17.7	4.0	19.0	18.2	18.7	18.5	17.8	17.7	4.0	19.0
		75	0	18.2	18.7	18.5	17.9	17.7	4.0	19.0	18.2	18.7	18.5	17.8	17.7	4.0	19.0

This report shall not be reproduced except in full, without the written approval of UL Korea, Ltd.

LTE Band 41 – Power Class 3 - Measured Results (Continued)

BW (MHz)	Mode	RB Allocation	RB offset	Measured Pwr (dBm)					MPR	Tune-up Limit	Measured Pwr (dBm)					MPR	Tune-up Limit
				39750	40185	40620	41055	41490			39750	40185	40620	41055	41490		
				2506 MHz	2549.5 MHz	2593 MHz	2636.5 MHz	2680 MHz			2506 MHz	2549.5 MHz	2593 MHz	2636.5 MHz	2680 MHz		
10 MHz	QPSK	1	0	22.3	22.8	22.6	21.9	21.8	0.0	23.0	22.2	22.7	22.6	21.9	21.8	0.0	23.0
		1	25	22.2	22.6	22.6	21.9	21.7	0.0	23.0	22.2	22.6	22.6	21.9	21.7	0.0	23.0
		1	49	22.3	22.7	22.6	21.9	21.8	0.0	23.0	22.3	22.7	22.6	21.9	21.7	0.0	23.0
		25	0	22.3	22.8	22.6	21.9	21.8	0.0	23.0	22.2	22.7	22.6	21.9	21.8	0.0	23.0
		25	12	22.3	22.8	22.6	21.9	21.8	0.0	23.0	22.2	22.7	22.6	21.9	21.8	0.0	23.0
		25	25	22.3	22.8	22.6	21.9	21.8	0.0	23.0	22.3	22.7	22.6	21.9	21.8	0.0	23.0
		50	0	22.3	22.7	22.6	21.9	21.8	0.0	23.0	22.2	22.7	22.6	21.9	21.8	0.0	23.0
	16QAM	1	0	22.2	22.8	22.5	21.8	22.0	0.0	23.0	22.2	22.9	22.5	21.7	21.9	0.0	23.0
		1	25	22.1	22.9	22.4	21.7	21.9	0.0	23.0	22.1	22.8	22.3	21.7	21.8	0.0	23.0
		1	49	22.2	20.8	22.5	21.8	22.0	0.0	23.0	22.2	22.9	22.5	21.7	21.9	0.0	23.0
		25	0	21.3	21.8	21.6	20.9	20.8	1.0	22.0	21.2	21.7	21.6	20.8	20.8	1.0	22.0
		25	12	21.3	21.8	21.6	20.9	20.8	1.0	22.0	21.2	21.7	21.6	20.8	20.8	1.0	22.0
		25	25	21.3	21.8	21.6	20.9	20.8	1.0	22.0	21.3	21.7	21.6	20.8	20.8	1.0	22.0
		50	0	21.3	21.8	21.6	20.9	20.8	1.0	22.0	21.2	21.7	21.6	20.9	20.8	1.0	22.0
	64QAM	1	0	21.2	21.6	21.7	20.7	20.8	1.0	22.0	21.1	21.7	21.7	20.7	20.6	1.0	22.0
		1	25	21.1	21.7	21.7	20.7	20.8	1.0	22.0	21.1	21.7	21.7	20.7	20.5	1.0	22.0
		1	49	21.3	21.7	21.7	20.8	20.8	1.0	22.0	21.2	21.7	21.7	20.7	20.6	1.0	22.0
		25	0	20.1	20.6	20.7	19.8	20.8	2.0	21.0	20.1	20.7	20.7	20.7	19.6	2.0	21.0
		25	12	20.2	20.6	20.7	19.8	20.8	2.0	21.0	20.1	20.7	20.7	20.7	19.6	2.0	21.0
		25	25	20.2	20.6	20.7	19.8	20.9	2.0	21.0	20.1	20.7	20.7	20.7	19.6	2.0	21.0
		50	0	20.2	20.6	20.7	19.8	20.8	2.0	21.0	20.2	20.7	20.7	20.7	19.6	2.0	21.0
	256QAM	1	0	18.1	18.4	18.1	17.7	17.5	4.0	19.0	18.2	18.4	18.3	17.7	17.6	4.0	19.0
		1	25	18.0	18.2	18.0	17.6	17.2	4.0	19.0	18.1	18.2	18.2	17.6	17.6	4.0	19.0
		1	49	18.1	18.3	18.1	17.7	17.5	4.0	19.0	18.1	18.4	18.3	17.7	17.6	4.0	19.0
		25	0	18.2	18.6	18.6	17.8	17.7	4.0	19.0	18.1	18.6	18.5	17.8	17.7	4.0	19.0
		25	12	18.2	18.6	18.5	17.8	17.7	4.0	19.0	18.2	18.6	18.5	17.8	17.7	4.0	19.0
		25	25	18.2	18.6	18.6	17.8	17.7	4.0	19.0	18.1	18.6	18.5	17.8	17.6	4.0	19.0
		50	0	18.1	18.7	18.5	17.8	17.7	4.0	19.0	18.1	18.6	18.5	17.8	17.6	4.0	19.0

BW (MHz)	Mode	RB Allocation	RB offset	Measured Pwr (dBm)					MPR	Tune-up Limit	Measured Pwr (dBm)					MPR	Tune-up Limit
				39750	40185	40620	41055	41490			39750	40185	40620	41055	41490		
				2506 MHz	2549.5 MHz	2593 MHz	2636.5 MHz	2680 MHz			2506 MHz	2549.5 MHz	2593 MHz	2636.5 MHz	2680 MHz		
5 MHz	QPSK	1	0	22.3	22.8	22.7	21.9	21.7	0.0	23.0	22.3	22.8	22.6	21.9	21.7	0.0	23.0
		1	12	22.1	22.8	22.6	21.8	21.8	0.0	23.0	22.3	22.9	22.4	21.8	21.8	0.0	23.0
		1	24	22.3	22.7	22.6	21.9	21.7	0.0	23.0	22.2	22.7	22.6	21.9	21.7	0.0	23.0
		12	0	22.3	22.7	22.7	21.9	21.7	0.0	23.0	22.2	22.7	22.6	21.9	21.7	0.0	23.0
		12	7	22.3	22.8	22.6	21.9	21.7	0.0	23.0	22.3	22.7	22.6	21.9	21.7	0.0	23.0
		12	13	22.3	22.7	22.6	21.9	21.7	0.0	23.0	22.3	22.7	22.6	21.9	21.7	0.0	23.0
		25	0	22.3	22.8	22.6	21.9	21.7	0.0	23.0	22.3	22.7	22.6	21.9	21.7	0.0	23.0
	16QAM	1	0	22.3	22.8	22.8	21.8	21.7	0.0	23.0	22.3	22.9	22.5	21.8	21.7	0.0	23.0
		1	12	22.1	22.8	22.7	21.6	21.8	0.0	23.0	22.3	22.9	22.3	21.7	21.8	0.0	23.0
		1	24	22.3	22.8	22.8	21.9	21.7	0.0	23.0	22.3	22.9	22.6	21.8	21.7	0.0	23.0
		12	0	21.3	21.9	21.6	20.9	20.8	1.0	22.0	21.3	21.7	21.6	21.0	20.8	1.0	22.0
		12	7	21.3	21.8	21.6	20.9	20.8	1.0	22.0	21.3	21.7	21.6	21.0	20.8	1.0	22.0
		12	13	21.3	21.8	21.6	20.9	20.8	1.0	22.0	21.3	21.7	21.6	21.0	20.8	1.0	22.0
		25	0	21.3	21.8	21.7	20.9	20.8	1.0	22.0	21.2	21.8	21.6	20.9	20.7	1.0	22.0
	64QAM	1	0	21.2	21.8	21.7	21.0	20.7	1.0	22.0	21.3	21.6	21.5	21.0	20.7	1.0	22.0
		1	12	21.1	21.8	21.7	21.0	20.7	1.0	22.0	21.2	21.6	21.5	21.0	20.7	1.0	22.0
		1	24	21.2	21.8	21.7	21.0	20.7	1.0	22.0	21.2	21.6	21.5	21.0	20.7	1.0	22.0
		12	0	20.2	20.7	20.6	20.0	20.7	2.0	21.0	20.1	20.6	20.5	20.0	20.7	2.0	21.0
		12	7	20.1	20.7	20.7	20.0	20.7	2.0	21.0	20.1	20.6	20.5	20.0	20.7	2.0	21.0
		12	13	20.1	20.7	20.7	20.0	20.7	2.0	21.0	20.1	20.6	20.5	20.0	20.7	2.0	21.0
		25	0	20.1	20.7	20.6	20.0	20.7	2.0	21.0	20.1	20.6	20.5	20.0	20.7	2.0	21.0
	256QAM	1	0	18.3	18.9	18.5	18.0	17.9	4.0	19.0	18.3	18.7	18.5	18.0	17.8	4.0	19.0
		1	12	18.3	18.7	18.5	18.1	17.7	4.0	19.0	18.4	18.5	18.4	18.1	17.8	4.0	19.0
		1	24	18.4	18.9	18.5	18.0	17.9	4.0	19.0	18.4	18.7	18.5	18.0	17.9	4.0	19.0
		12	0	18.1	18.7	18.5	17.8	17.7	4.0	19.0	18.1	18.6	18.5	17.8	17.7	4.0	19.0
		12	7	18.1	18.6	18.6	17.7	17.7	4.0	19.0	18.1	18.6	18.6	17.8	17.6	4.0	19.0
		12	13	18.1	18.6	18.5	17.8	17.7	4.0	19.0	18.1	18.6	18.5	17.8	17.6	4.0	19.0
		25	0	18.1	18.6	18.5	17.8	17.7	4.0	19.0	18.0	18.6	18.5	17.8	17.6	4.0	19.0

This report shall not be reproduced except in full, without the written approval of UL Korea, Ltd.

LTE Band 41 – Power Class 2 - Measured Results

BW (MHz)	Mode	RB Allocation	RB offset	Reduced Average Power (dBm) Hotspot back-off							Reduced Average Power (dBm) Proximity sensor back-off						
				Measured Pwr (dBm)					MPR	Tune-up Limit	Measured Pwr (dBm)					MPR	Tune-up Limit
				39750	40185	40620	41055	41490			39750	40185	40620	41055	41490		
				2506 MHz	2549.5 MHz	2593 MHz	2636.5 MHz	2680 MHz			2506 MHz	2549.5 MHz	2593 MHz	2636.5 MHz	2680 MHz		
20 MHz	QPSK	1	0	22.0	21.9	21.7	21.8	21.6	0.0	23.0	22.0	21.8	21.7	21.9	21.6	0.0	23.0
		1	49	21.9	21.8	21.5	21.8	21.4	0.0	23.0	21.8	21.7	21.6	21.8	21.5	0.0	23.0
		1	99	21.9	21.8	21.6	21.8	21.4	0.0	23.0	21.9	21.7	21.6	21.9	21.5	0.0	23.0
		50	0	22.0	21.8	21.7	21.9	21.5	0.0	23.0	22.0	21.8	21.7	21.9	21.5	0.0	23.0
		50	24	22.0	21.8	21.7	21.8	21.5	0.0	23.0	22.0	21.8	21.7	21.9	21.5	0.0	23.0
		50	50	22.0	21.8	21.7	21.8	21.5	0.0	23.0	22.0	21.8	21.7	21.8	21.5	0.0	23.0
		100	0	22.0	21.8	21.7	21.8	21.5	0.0	23.0	22.0	21.8	21.7	21.9	21.5	0.0	23.0
	16QAM	1	0	22.1	22.0	22.2	22.0	22.0	0.0	23.0	22.4	22.2	21.9	22.2	21.8	0.0	23.0
		1	49	22.2	22.0	22.1	22.2	21.9	0.0	23.0	22.4	22.1	21.9	22.2	21.8	0.0	23.0
		1	99	22.1	22.1	22.1	22.1	21.9	0.0	23.0	22.5	22.2	21.9	22.2	21.7	0.0	23.0
		50	0	21.0	20.8	20.7	20.9	20.5	1.0	22.0	21.0	20.8	20.7	20.9	20.6	1.0	22.0
		50	24	21.1	20.8	20.7	20.9	20.5	1.0	22.0	21.0	20.8	20.7	20.9	20.6	1.0	22.0
		50	50	21.1	20.8	20.7	20.9	20.5	1.0	22.0	21.0	20.8	20.7	20.9	20.6	1.0	22.0
		100	0	21.0	20.8	20.7	20.8	20.5	1.0	22.0	21.0	20.8	20.7	20.9	20.6	1.0	22.0
	64QAM	1	0	21.1	20.8	20.4	20.8	20.6	1.0	22.0	21.2	20.8	20.9	21.2	21.0	1.0	22.0
		1	49	21.0	20.9	20.6	21.3	20.8	1.0	22.0	21.2	20.7	20.9	21.2	21.0	1.0	22.0
		1	99	21.2	20.8	20.6	20.9	20.8	1.0	22.0	21.3	20.8	20.9	21.2	21.0	1.0	22.0
		50	0	20.1	20.0	20.0	20.0	19.9	2.0	21.0	20.0	19.9	19.8	20.0	19.6	2.0	21.0
		50	24	20.1	20.1	19.9	20.0	20.0	2.0	21.0	20.1	19.9	20.0	20.0	19.6	2.0	21.0
		50	50	20.1	20.0	19.9	20.1	20.0	2.0	21.0	20.1	19.9	19.9	20.1	19.6	2.0	21.0
		100	0	20.1	20.0	20.0	20.1	19.6	2.0	21.0	20.0	20.0	19.9	20.1	19.6	2.0	21.0
	256QAM	1	0	18.0	17.9	17.7	18.0	17.9	4.0	19.0	18.2	18.1	17.8	18.2	17.7	4.0	19.0
		1	49	17.6	17.9	17.6	17.6	17.8	4.0	19.0	18.0	18.1	17.8	18.1	17.6	4.0	19.0
		1	99	18.0	17.8	17.7	17.8	17.4	4.0	19.0	18.2	18.2	17.8	18.1	17.7	4.0	19.0
		50	0	18.0	17.9	17.8	18.0	17.6	4.0	19.0	18.0	17.8	17.7	17.9	17.6	4.0	19.0
		50	24	18.1	17.9	17.8	17.9	17.7	4.0	19.0	18.0	17.8	17.7	17.9	17.6	4.0	19.0
		50	50	18.1	17.8	17.8	17.9	17.6	4.0	19.0	18.0	17.8	17.7	17.9	17.6	4.0	19.0
		100	0	18.0	17.8	17.8	17.9	17.6	4.0	19.0	18.0	17.7	17.7	17.8	17.5	4.0	19.0
BW (MHz)	Mode	RB Allocation	RB offset	Measured Pwr (dBm)					MPR	Tune-up Limit	Measured Pwr (dBm)					MPR	Tune-up Limit
				39750	40185	40620	41055	41490			39750	40185	40620	41055	41490		
				2506 MHz	2549.5 MHz	2593 MHz	2636.5 MHz	2680 MHz			2506 MHz	2549.5 MHz	2593 MHz	2636.5 MHz	2680 MHz		
15 MHz	QPSK	1	0	22.0	21.8	21.7	21.9	21.5	0.0	23.0	22.1	21.7	21.8	21.8	21.5	0.0	23.0
		1	37	21.8	21.6	21.3	21.7	21.5	0.0	23.0	21.8	21.4	21.6	21.6	21.2	0.0	23.0
		1	74	21.9	21.7	21.6	21.8	21.4	0.0	23.0	22.0	21.7	21.7	21.8	21.4	0.0	23.0
		36	0	22.0	21.7	21.7	21.9	21.5	0.0	23.0	22.0	21.7	21.7	21.9	21.5	0.0	23.0
		36	20	21.9	21.8	21.7	21.8	21.5	0.0	23.0	22.0	21.8	21.7	21.9	21.5	0.0	23.0
		36	39	22.0	21.7	21.7	21.8	21.4	0.0	23.0	22.0	21.8	21.7	21.9	21.5	0.0	23.0
		75	0	22.0	21.7	21.7	21.9	21.5	0.0	23.0	22.0	21.8	21.7	21.9	21.5	0.0	23.0
	16QAM	1	0	22.0	22.0	22.1	22.1	21.8	0.0	23.0	22.2	22.0	22.2	22.3	21.8	0.0	23.0
		1	37	21.8	21.9	22.1	21.8	21.8	0.0	23.0	22.0	22.0	22.0	22.0	21.7	0.0	23.0
		1	74	22.0	22.0	22.0	22.0	21.7	0.0	23.0	22.1	22.0	22.2	22.2	21.6	0.0	23.0
		36	0	21.0	20.7	20.7	20.9	20.5	1.0	22.0	21.1	20.8	20.7	20.9	20.6	1.0	22.0
		36	20	21.0	20.8	20.7	20.9	20.5	1.0	22.0	21.0	20.8	20.7	20.9	20.5	1.0	22.0
		36	39	21.0	20.7	20.6	20.9	20.4	1.0	22.0	21.0	20.8	20.7	20.8	20.5	1.0	22.0
		75	0	21.0	20.7	20.7	20.8	20.5	1.0	22.0	21.0	20.8	20.7	20.8	20.5	1.0	22.0
	64QAM	1	0	21.1	21.0	20.6	20.9	20.4	1.0	22.0	21.4	21.2	21.0	21.3	20.6	1.0	22.0
		1	37	20.4	20.6	20.6	20.9	20.4	1.0	22.0	21.4	21.2	21.0	21.3	20.8	1.0	22.0
		1	74	21.1	20.9	20.6	21.2	20.5	1.0	22.0	21.5	21.2	21.0	21.3	20.5	1.0	22.0
		36	0	20.0	19.8	19.9	20.0	19.8	2.0	21.0	19.9	19.9	20.0	19.9	19.5	2.0	21.0
		36	20	20.0	19.8	19.8	20.0	19.7	2.0	21.0	20.0	19.8	19.9	20.0	19.5	2.0	21.0
		36	39	20.0	19.8	19.7	19.8	19.5	2.0	21.0	19.9	19.7	19.7	19.8	19.5	2.0	21.0
		75	0	20.1	19.8	19.8	20.0	19.6	2.0	21.0	19.8	19.9	19.8	19.9	19.5	2.0	21.0
	256QAM	1	0	18.2	17.6	17.4	17.5	17.6	4.0	19.0	17.9	18.0	17.5	17.8	17.8	4.0	19.0
		1	37	17.9	17.8	17.4	17.3	17.1	4.0	19.0	18.0	17.7	17.7	17.7	17.2	4.0	19.0
		1	74	18.1	17.7	17.3	17.4	17.5	4.0	19.0	17.8	18.0	17.5	17.7	17.8	4.0	19.0
		36	0	18.0	17.8	17.7	17.9	17.6	4.0	19.0	18.0	17.7	17.7	17.9	17.5	4.0	19.0
		36	20	18.0	17.8	17.7	17.9	17.5	4.0	19.0	18.0	17.8	17.7	17.9	17.5	4.0	19.0
		36	39	18.0	17.8	17.7	17.9	17.5	4.0	19.0	18.0	17.7	17.7	17.9	17.4	4.0	19.0
		75	0	18.0	17.8	17.7	17.9	17.6	4.0	19.0	17.9	17.7	17.7	17.8	17.5	4.0	19.0

This report shall not be reproduced except in full, without the written approval of UL Korea, Ltd.

LTE Band 41 – Power Class 2 - Measured Results (Continued)

BW (MHz)	Mode	RB Allocation	RB offset	Measured Pwr (dBm)					MPR	Tune-up Limit	Measured Pwr (dBm)					MPR	Tune-up Limit
				39750	40185	40620	41055	41490			39750	40185	40620	41055	41490		
				2506 MHz	2549.5 MHz	2593 MHz	2636.5 MHz	2680 MHz			2506 MHz	2549.5 MHz	2593 MHz	2636.5 MHz	2680 MHz		
10 MHz	QPSK	1	0	22.0	21.8	21.7	21.8	21.6	0.0	23.0	22.0	21.7	21.6	21.9	21.5	0.0	23.0
		1	25	21.9	21.7	21.5	21.8	21.4	0.0	23.0	21.9	21.6	21.5	21.8	21.3	0.0	23.0
		1	49	22.0	21.7	21.6	21.9	21.5	0.0	23.0	21.9	21.7	21.6	21.8	21.5	0.0	23.0
		25	0	22.0	21.7	21.7	21.8	21.5	0.0	23.0	22.0	21.8	21.7	21.9	21.5	0.0	23.0
		25	12	22.0	21.7	21.6	21.8	21.5	0.0	23.0	22.0	21.8	21.7	21.8	21.5	0.0	23.0
		25	25	22.0	21.7	21.6	21.8	21.5	0.0	23.0	22.0	21.8	21.7	21.8	21.5	0.0	23.0
		50	0	22.0	21.7	21.7	21.8	21.5	0.0	23.0	22.0	21.8	21.7	21.9	21.5	0.0	23.0
	16QAM	1	0	22.1	22.3	22.0	22.0	21.9	0.0	23.0	22.5	22.2	22.1	22.4	21.9	0.0	23.0
		1	25	22.0	22.2	21.9	22.0	21.8	0.0	23.0	22.4	22.1	22.0	22.3	21.9	0.0	23.0
		1	49	22.2	22.3	22.0	22.1	21.9	0.0	23.0	22.5	22.2	22.1	22.3	22.0	0.0	23.0
		25	0	21.1	20.8	20.7	20.9	20.6	1.0	22.0	21.0	20.9	20.7	20.9	20.6	1.0	22.0
		25	12	21.1	20.8	20.7	20.8	20.5	1.0	22.0	21.0	20.8	20.7	20.9	20.6	1.0	22.0
		25	25	21.1	20.8	20.7	20.8	20.5	1.0	22.0	21.0	20.9	20.7	20.9	20.6	1.0	22.0
		50	0	21.0	20.8	20.7	20.8	20.5	1.0	22.0	21.0	20.7	20.7	20.9	20.5	1.0	22.0
	64QAM	1	0	21.0	20.7	20.9	20.8	20.6	1.0	22.0	21.4	20.8	20.8	21.1	20.8	1.0	22.0
		1	25	21.0	20.8	20.9	20.9	20.6	1.0	22.0	21.4	20.8	20.8	21.1	20.8	1.0	22.0
		1	49	21.1	20.8	20.9	20.9	20.6	1.0	22.0	21.4	20.8	20.8	21.1	20.9	1.0	22.0
		25	0	20.0	19.9	19.9	19.8	19.5	2.0	21.0	20.0	19.9	19.8	20.0	19.5	2.0	21.0
		25	12	20.0	19.9	19.8	19.7	19.5	2.0	21.0	20.0	19.7	19.6	20.1	19.5	2.0	21.0
		25	25	20.0	19.9	19.8	19.7	19.5	2.0	21.0	20.0	19.8	19.8	20.1	19.4	2.0	21.0
		50	0	20.0	19.9	19.9	19.6	19.4	2.0	21.0	20.1	19.9	19.9	19.9	19.5	2.0	21.0
	256QAM	1	0	17.9	17.7	17.3	17.8	17.4	4.0	19.0	17.8	18.0	17.7	17.8	17.7	4.0	19.0
		1	25	17.8	17.5	17.3	17.7	17.4	4.0	19.0	17.7	17.9	17.5	17.7	17.6	4.0	19.0
		1	49	17.9	17.6	17.3	17.8	17.4	4.0	19.0	17.8	17.9	17.7	17.8	17.7	4.0	19.0
		25	0	18.0	17.8	17.7	17.9	17.5	4.0	19.0	17.9	17.8	17.6	17.8	17.5	4.0	19.0
		25	12	18.0	17.8	17.7	17.9	17.5	4.0	19.0	17.9	17.8	17.6	17.8	17.5	4.0	19.0
		25	25	18.0	17.8	17.7	17.9	17.5	4.0	19.0	18.0	17.8	17.6	17.8	17.5	4.0	19.0
		50	0	18.0	17.8	17.7	17.9	17.5	4.0	19.0	17.9	17.7	17.6	17.8	17.5	4.0	19.0

BW (MHz)	Mode	RB Allocation	RB offset	Measured Pwr (dBm)					MPR	Tune-up Limit	Measured Pwr (dBm)					MPR	Tune-up Limit
				39750	40185	40620	41055	41490			39750	40185	40620	41055	41490		
				2506 MHz	2549.5 MHz	2593 MHz	2636.5 MHz	2680 MHz			2506 MHz	2549.5 MHz	2593 MHz	2636.5 MHz	2680 MHz		
5 MHz	QPSK	1	0	22.1	21.7	21.7	21.9	21.5	0.0	23.0	22.0	21.8	21.7	21.9	21.6	0.0	23.0
		1	12	22.2	22.0	21.9	22.0	21.7	0.0	23.0	22.3	22.0	21.9	22.0	21.7	0.0	23.0
		1	24	22.0	21.7	21.6	21.8	21.5	0.0	23.0	22.0	21.7	21.7	21.8	21.5	0.0	23.0
		12	0	22.0	21.7	21.6	21.8	21.5	0.0	23.0	22.0	21.8	21.6	21.8	21.5	0.0	23.0
		12	7	22.0	21.7	21.6	21.8	21.5	0.0	23.0	22.0	21.7	21.6	21.8	21.5	0.0	23.0
		12	13	22.0	21.8	21.6	21.8	21.5	0.0	23.0	22.0	21.7	21.7	21.8	21.6	0.0	23.0
		25	0	22.0	21.7	21.6	21.8	21.4	0.0	23.0	22.0	21.7	21.7	21.9	21.5	0.0	23.0
	16QAM	1	0	22.4	22.2	22.0	22.3	21.6	0.0	23.0	22.3	22.2	21.9	22.0	22.0	0.0	23.0
		1	12	22.1	22.1	22.1	22.5	21.5	0.0	23.0	21.9	22.3	21.7	22.2	22.0	0.0	23.0
		1	24	22.3	22.2	22.1	22.1	21.6	0.0	23.0	22.3	22.3	21.9	21.9	22.0	0.0	23.0
		12	0	21.0	20.7	20.7	20.8	20.4	1.0	22.0	20.9	20.9	20.6	20.9	20.7	1.0	22.0
		12	7	21.0	20.7	20.7	20.8	20.4	1.0	22.0	21.0	20.8	20.6	20.9	20.6	1.0	22.0
		12	13	21.0	20.7	20.7	20.8	20.5	1.0	22.0	21.0	20.9	20.7	20.9	20.6	1.0	22.0
		25	0	21.1	20.7	20.6	20.9	20.4	1.0	22.0	21.0	20.8	20.7	20.8	20.5	1.0	22.0
	64QAM	1	0	21.0	20.8	20.7	20.9	20.6	1.0	22.0	21.5	21.2	21.0	20.9	21.1	1.0	22.0
		1	12	20.8	20.8	20.7	20.5	20.6	1.0	22.0	21.6	21.2	21.0	21.2	20.9	1.0	22.0
		1	24	20.9	20.8	20.7	20.8	20.6	1.0	22.0	21.4	21.2	21.1	20.9	21.0	1.0	22.0
		12	0	20.0	19.9	19.8	19.9	19.5	2.0	21.0	20.0	20.0	19.9	19.9	19.5	2.0	21.0
		12	7	20.0	19.9	19.8	19.9	19.5	2.0	21.0	20.0	19.9	19.8	19.9	19.5	2.0	21.0
		12	13	20.0	20.0	19.7	19.9	19.7	2.0	21.0	20.0	19.8	19.7	19.9	19.5	2.0	21.0
		25	0	19.9	19.8	19.8	19.8	19.8	2.0	21.0	19.9	19.7	19.8	19.8	19.4	2.0	21.0
	256QAM	1	0	18.1	17.9	17.7	18.0	17.7	4.0	19.0	18.4	17.9	18.4	18.1	18.0	4.0	19.0
		1	12	17.9	17.9	17.8	17.8	17.6	4.0	19.0	18.1	18.1	18.0	18.3	17.9	4.0	19.0
		1	24	18.1	17.9	17.8	18.0	17.7	4.0	19.0	18.4	17.9	18.3	18.0	18.0	4.0	19.0
		12	0	17.9	17.8	17.7	17.9	17.6	4.0	19.0	17.9	17.7	17.7	17.8	17.5	4.0	19.0
		12	7	17.9	17.8	17.6	17.8	17.6	4.0	19.0	17.9	17.7	17.6	17.8	17.4	4.0	19.0
		12	13	17.9	17.8	17.6	17.9	17.5	4.0	19.0	17.9	17.7	17.6	17.8	17.5	4.0	19.0
		25	0	17.9	17.8	17.6	17.8	17.5	4.0	19.0	18.0	17.7	17.6	17.8	17.4	4.0	19.0

This report shall not be reproduced except in full, without the written approval of UL Korea, Ltd.

9.3.1 LTE Rel. 10 Carrier Aggregation

LTE Carrier Aggregation Down Link Combinations;

The DL CA power measurement conditions for various CC's combinations were determined according LTE DL CA SAR Test Exclusion guidance in TCB workshop note (April 2018). Only yellow highlighted cells need power measurement. The following power measurements were performed with a single carrier uplink; CA for this particular project only supports one (1) uplink and up to four (4) downlinks.

LTE Release 10 Carrier Aggregation

Index	2CC	Restriction	Covered By Superset	Reverse
2CC #1	2A-2A			
2CC #2	2C			
2CC #3	2A-4A		3CC #1	
2CC #4	2A-5A		3CC #1	
2CC #5	2A-12A			
2CC #6	2A-13A		3CC #2	
2CC #7	2A-17A			
2CC #8	2A-66A			
2CC #9	4A-4A		3CC #3	
2CC #10	4A-5A		3CC #1	
2CC #11	4A-12A		3CC #3	
2CC #12	4A-13A		3CC #2	
2CC #13	4A-17A		3CC #4	
2CC #14	5A-41A			
2CC #15	12A-66A		3CC #5	
2CC #16	41A-41A			
2CC #17	41C		4CC #1	
2CC #18	66A-66A		3CC #5	
2CC #19	66B			
2CC #20	66C			

Index	3CC	Restriction	Covered By Superset	Reverse
3CC #1	2A-4A-5A			
3CC #2	2A-4A-13A			
3CC #3	4A-4A-12A			
3CC #4	4A-4A-17A			
3CC #5	12A-66A-66A			
3CC #6	41A-41C			
3CC #7	41D		4CC #2	

Index	4CC	Restriction	Covered By Superset	Reverse
4CC #1	41C-41C			
4CC #2	41A-41D			

Note:

Only yellow highlight cells need power measurement according to LTE DL CA SAR test Exclusion in TCB workshop (April.2018).

This report shall not be reproduced except in full, without the written approval of UL Korea, Ltd.

LTE Release 10 Carrier Aggregation with 4x4 MIMO

Index	2CC	Restriction	Covered By Superset	Reverse
2CC #1	2A-[4A]		3CC #1	
2CC #2	2A-[66A]			
2CC #3	[4A]-[4A]			
2CC #4	[4A]-5A		3CC #1	
2CC #5	[4A]-12A			
2CC #6	[4A]-13A		3CC #3	
2CC #7	[4A]-17A			
2CC #8	12A-[66A]		3CC #3	
2CC #9	[66A]-[66A]		3CC #3	

Index	3CC	Restriction	Covered By Superset	Reverse
3CC #1	2A-[4A]-5A			
3CC #2	2A-[4A]-13A			
3CC #3	12A-[66A]-[66A]			

[*] is 4X4 MIMO configuration.

Note:

Only yellow highlight cells need power measurement according to LTE DL CA SAR test Exclusion in TCB workshop (April.2018).

1. Single Carrier 4x4 Downlink MIMO

LTE Band	Bandwidth (MHz)	Channel	Frequency (MHz)	Modulation	RB/Offset	LTE Rel 8 Tx. Power [dBm]	4x4 DL MIMO LTE Rel 8 Tx. Power [dBm]	Delta
LTE Band 4	20	20175	1732.5	QPSK	1/0	23.6	23.6	0.0
LTE Band 66	20	132572	1770	QPSK	1/0	23.1	23.0	-0.1

Note:

1. According to LTE Test Conditions in TCB workshop (May, 2017), SAR is excluded for LTE downlink 4x4 MIMO operation when uplink output with DL MIMO does not exceed highest uplink output power configuration without DL MIMO by more than a 1/4 dB. And for DL MIMO with carrier aggregation, the same SAR test exclusion procedure is considered.

This report shall not be reproduced except in full, without the written approval of UL Korea, Ltd.

2. DL CA output power results

E-UTRA CA configuration (BCS)	Bands					UL					DL									LTE Rel 8 Tx. Power [dBm]	LTE Rel 10 Tx. Power [dBm]	Delta
	PCC	SCC1	SCC2	SCC3	SCC4	PCC					PCC			SCC1			SCC2					
	1st	2nd	3rd	4th	5th	Mode	BW (MHz)	Channel	Freq. (MHz)	RB/Offset	BW (MHz)	Channel	Freq. (MHz)	BW (MHz)	Channel	Freq. (MHz)	BW (MHz)	Channel	Freq. (MHz)			
2A-12A	2A	12A				QPSK	20	18700	1860	1/0	20	700	1940	10	5095	737.5				23.4	23.0	-0.4
	12A	2A				QPSK	10	23095	707.5	1/0	10	5095	737.5	20	900	1960				24.1	24.3	0.2
2A-17A	2A	17A				QPSK	10	18650	1855	1/0	10	650	1935	10	5790	740				23.4	23.1	-0.3
	17A	2A				QPSK	10	23790	710	1/0	10	5790	740	10	900	1960				24.2	24.3	0.1
2A-66A	2A	66A				QPSK	20	18700	1860	1/0	20	700	1940	20	67036	2170				23.4	23.1	-0.4
	66A	2A				QPSK	20	132752	1770	1/0	20	67036	2170	20	900	1960				23.1	23.1	0.0
5A-41A	5A	41A				QPSK	10	20525	836.5	1/0	10	2525	881.5	20	40620	2593				24.4	24.4	0.0
	41A	5A				QPSK	20	40185	2549.5	1/0	20	40185	2549.5	10	2525	881.5				23.7	23.8	0.1
2A-4A-5A	2A	4A	5A			QPSK	20	18700	1860	1/0	20	700	1940	20	2175	2132.5	10	2525	881.5	23.4	23.2	-0.3
	4A	5A	2A			QPSK	20	20300	1745	1/99	20	2300	2145	10	2525	881.5	20	900	1960	23.6	23.2	-0.4
	5A	2A	4A			QPSK	10	20525	836.5	1/0	10	2525	881.5	20	900	1960	20	2175	2132.5	24.4	24.5	0.1
2A-4A-13A	2A	4A	13A			QPSK	20	18700	1860	1/0	20	700	1940	20	2175	2132.5	10	5230	751	23.4	23.2	-0.3
	4A	13A	2A			QPSK	20	20300	1745	1/99	20	2300	2145	10	5230	751	20	900	1960	23.6	23.2	-0.4
	13A	2A	4A			QPSK	10	23230	782	1/49	10	5230	751	20	900	1960	20	2175	2132.5	23.9	24.1	0.2
4A-4A-12A	4A	4A	12A			QPSK	20	20300	1745	1/99	20	2300	2145	20	2050	2120	10	5095	737.5	23.6	23.2	-0.4
	12A	4A	4A			QPSK	10	23095	707.5	1/0	10	5095	737.5	20	2300	2145	20	2050	2120	24.1	24.3	0.2
4A-4A-17A	4A	4A	17A			QPSK	20	20300	1745	1/99	20	2300	2145	20	2050	2120	10	5790	740	23.6	23.2	-0.4
	17A	4A	4A			QPSK	10	23790	710	1/0	10	5790	740	20	2300	2145	20	2050	2120	24.2	24.4	0.2
12A-66A-66A	12A	66A	66A			QPSK	10	23095	707.5	1/0	10	5095	737.5	20	66786	2145	20	67036	2170	24.1	24.3	0.2
	66A	66A	12A			QPSK	20	132572	1770	1/0	20	67036	2170	20	66356	2120	10	5095	737.5	23.1	23.2	0.1
2A-2A	2A	2A				QPSK	20	18700	1860	1/0	20	700	1940	20	1100	1980				23.4	23.1	-0.3
41A-41A	41A	41A				QPSK	20	40185	2549.5	1/0	20	40185	2549.5	20	41490	2680				23.7	23.7	0.0
41A-41C	41A	41C	41C			QPSK	20	40185	2549.5	1/0	20	40185	2549.5	20	40620	2593	20	40818	2612.8	23.7	23.7	0.0
	41C	41C	41A			QPSK	20	40185	2549.5	1/0	20	40185	2549.5	20	40383	2569.3	20	41490	2680	23.7	23.7	0.0
41C-41C	41C	41C	41C	41C		QPSK	20	40185	2549.5	1/0	20	40185	2549.5	20	40383	2569.3	20	41490	2680	23.7	23.8	0.1
41A-41D	41A	41D	41D	41D		QPSK	20	40185	2549.5	1/0	20	40185	2549.5	20	41490	2680	20	41292	2660.2	23.7	23.8	0.1
	41D	41D	41D	41A		QPSK	20	40185	2549.5	1/0	20	40185	2549.5	20	40383	2569.3	20	40581	2589.1	23.7	23.7	0.0
2C	2C	2C				QPSK	20	18700	1860	1/0	20	700	1940	20	898	1959.8				23.4	23.1	-0.3
66B	66B	66B				QPSK	15	132597	1772.5	1/37	15	67061	2172.5	5	66968	2163.2				23.0	23.1	0.0
66C	66C	66C				QPSK	20	132752	1770	1/0	20	67036	2170	20	66838	2150.2				23.1	23.1	0.0

Note:

1_Per KDB 941225 D05A LTE Rel. 10 KDB Inquiry Sheet: SAR is excluded for Carrier Aggregation when measured power does not exceed LTE Release 8 by more than a 1/4 dB.

2_When the same frequency band is used for both contiguous and non-contiguous in DL CA Intra band, power was measured using the configuration with the largest aggregated bandwidth and maximum output power among the contiguous and non-contiguous in DL CA Intra band configurations

This report shall not be reproduced except in full, without the written approval of UL Korea, Ltd.

3. DL CA with downlink 4X4 MIMO output power results

E-UTRA CA configutation (BCS)	Bands					UL					DL									LTE Rel 8 Tx. Power [dBm]	LTE Rel 10 Tx. Power [dBm]	Delta
	PCC	SCC1	SCC2	SCC3	SCC4	PCC					PCC			SCC1			SCC2					
	1st	2nd	3rd	4th	5th	Mode	BW (MHz)	Channel	Freq. (MHz)	RB/Offset	BW (MHz)	Channel	Freq. (MHz)	BW (MHz)	Channel	Freq. (MHz)	BW (MHz)	Channel	Freq. (MHz)			
2A-[66A]	2A	[66A]				QPSK	20	18700	1860	1/0	20	700	1940	20	66786	2145				23.4	23.6	0.2
	[66A]	2A				QPSK	20	132572	1770	1/0	20	67036	2170	20	900	1960				23.1	23.2	0.1
[4A]-12A	[4A]	12A				QPSK	20	20300	1745	1/99	20	2300	2145	10	5095	737.5				23.6	23.8	0.2
	12A	[4A]				QPSK	10	23095	707.5	1/0	10	5095	737.5	20	2175	2132.5				24.1	24.0	-0.1
[4A]-17A	[4A]	17A				QPSK	20	20300	1745	1/99	20	2300	2145	10	5790	740				23.6	23.8	0.2
	17A	[4A]				QPSK	10	23790	710	1/0	10	5790	740	20	2175	2132.5				24.2	24.2	0.0
2A-[4A]-5A	2A	[4A]	5A			QPSK	20	18700	1860	1/0	20	700	1940	20	2175	2132.5	10	2525	881.5	23.4	23.5	0.1
	[4A]	5A	2A			QPSK	20	20300	1745	1/99	20	2300	2145	10	2525	881.5	20	900	1960	23.6	23.8	0.2
	5A	2A	[4A]			QPSK	10	20525	836.5	1/0	10	2525	881.5	20	900	1960	20	2175	2132.5	24.4	24.4	0.0
2A-[4A]-13A	2A	[4A]	13A			QPSK	20	18700	1860	1/0	20	700	1940	20	2175	2132.5	10	751	5230	23.4	23.5	0.0
	[4A]	13A	2A			QPSK	20	20300	1745	1/99	20	2300	2145	10	751	5230	20	900	1960	23.6	23.7	0.1
	13A	2A	[4A]			QPSK	10	23230	782	1/49	10	5230	751	20	900	1960	20	2175	2132.5	23.9	23.8	-0.1
12A-[66A]-[66A]	12A	[66A]	[66A]			QPSK	10	23095	707.5	1/0	10	5095	737.5	20	66786	2145	20	67036	2170	24.1	24.2	0.1
	[66A]	[66A]	12A			QPSK	20	132572	1770	1/0	20	67036	2170	20	66536	2120	10	5095	737.5	23.1	23.2	0.1
[4A]-[4A]	[4A]	[4A]				QPSK	20	20300	1745	1/99	20	2300	2145	20	2050	2120				23.6	23.7	0.1

Note:

1. Per KDB 941225 D05A LTE Rel. 10 KDB Inquiry Sheet: SAR is excluded for Carrier Aggregation when measured power does not exceed LTE Release 8 by more than a 1/4 dB.

2. When the same frequency band is used for both contiguous and non-contiguous in DL CA Intra band, power was measured using the configuration with the largest aggregated bandwidth and maximum output power among the contiguous and non-contiguous in DL CA Intra band configurations

This report shall not be reproduced except in full, without the written approval of UL Korea, Ltd.

9.4 Wi-Fi 2.4 GHz (DTS Band)

When the RCV is active in a held-to-ear user scenario, the output power level is reduced. The maximum allowed output powers in all conditions are included in the maximum power document.

Refer to Operational Description for WLAN explanation.

Measured Results of Normal Wi-Fi

Antenna	Mode	Data Rate	Ch #	Freq. (MHz)	Meas. Avg Pwr (dBm)	Max Output Power (dBm)	SAR Test (Yes/No)	Meas. Avg Pwr (dBm)	Reduced. Output Power (dBm)	SAR Test (Yes/No)
WiFi SISO Ant.1	802.11b	1 Mbps	1	2412.0	17.8	19.0	Yes	15.9	16.0	Yes
			6	2437.0	17.8	19.0		15.9	16.0	
			11	2462.0	18.0	19.0		15.1	16.0	
			12	2467.0	2.7	3.5	No	2.7	3.5	No
			13	2472.0	-0.6	1.5		-0.6	1.5	
	802.11g	6 Mbps	1	2412.0	Not Required	15.0	No	Not Required	15.0	No
			6	2437.0		17.0			16.0	
			11	2462.0		15.0			15.0	
			12	2467.0		3.5			3.5	
			13	2472.0		1.5			1.5	
	802.11n (HT20)	6.5 Mbps	1	2412.0	Not Required	15.0	No	Not Required	15.0	No
			6	2437.0		17.0			16.0	
			11	2462.0		14.0			14.0	
			12	2467.0		3.5			3.5	
			13	2472.0		1.5			1.5	
	802.11ax (HE20)	7.3 Mbps	1	2412.0	Not Required	15.0	No	Not Required	15.0	No
			6	2437.0		17.0			16.0	
			11	2462.0		14.0			14.0	
			12	2467.0		3.5			3.5	
			13	2472.0		1.5			1.5	
Antenna	Mode	Data Rate	Ch #	Freq. (MHz)	Meas. Avg Pwr (dBm)	Max Output Power (dBm)	SAR Test (Yes/No)	Meas. Avg Pwr (dBm)	Reduced. Output Power (dBm)	SAR Test (Yes/No)
WiFi SISO Ant.2	802.11b	1 Mbps	1	2412.0	17.5	18.0	Yes	15.3	16.0	Yes
			6	2437.0	17.4	18.0		15.6	16.0	
			11	2462.0	16.9	18.0		15.1	16.0	
			12	2467.0	2.6	3.5	No	2.6	3.5	No
			13	2472.0	0.9	1.5		0.9	1.5	
	802.11g	6 Mbps	1	2412.0	Not Required	15.0	No	Not Required	15.0	No
			6	2437.0		17.0			16.0	
			11	2462.0		15.0			15.0	
			12	2467.0		3.5			3.5	
			13	2472.0		1.5			1.5	
	802.11n (HT20)	6.5 Mbps	1	2412.0	Not Required	15.0	No	Not Required	15.0	No
			6	2437.0		17.0			16.0	
			11	2462.0		14.0			14.0	
			12	2467.0		3.5			3.5	
			13	2472.0		1.5			1.5	
	802.11ax (HE20)	7.3 Mbps	1	2412.0	Not Required	15.0	No	Not Required	15.0	No
			6	2437.0		17.0			16.0	
			11	2462.0		14.0			14.0	
			12	2467.0		3.5			3.5	
			13	2472.0		1.5			1.5	

Note(s):

1. SAR is not required for 802.11g/n/ax modes when the adjusted SAR for 802.11b is < 1.2 W/kg.
2. For "Not required", SAR Test reduction was applied from KDB 248227 guidance, Sec. 2.1, b), 1) when the same maximum power is specified for multiple transmission modes in a frequency band, the largest channel bandwidth, lowest order modulation, lowest data rate and lowest order 802.11n/g/ax mode is used for SAR measurement, on the highest measured output power channel in the initial test configuration, for each frequency band. Additional output power measurements were not deemed necessary.
3. Additionally, SAR is not required for Channels 12 and 13 because the tune-up limit and the measured output power for these two channels are no greater than those for the default test channels. Refer to §6.3.

This report shall not be reproduced except in full, without the written approval of UL Korea, Ltd.

Measured Results of RSDB Wi-Fi

Antenna	Mode	Data Rate	Ch #	Freq. (MHz)	Meas. Avg Pwr (dBm)	Max Output Power (dBm)	SAR Test (Yes/No)
WiFi SISO Ant.1	802.11b	1 Mbps	1	2412.0	12.9	14.0	Yes
			6	2437.0	13.0		
			11	2462.0	13.4		
			12	2467.0	2.7	3.5	No
			13	2472.0	-0.6	1.5	
	802.11g	6 Mbps	1	2412.0	Not Required	14.0	No
			6	2437.0			
			11	2462.0			
			12	2467.0		3.5	
			13	2472.0		1.5	
	802.11n (HT20)	6.5 Mbps	1	2412.0	Not Required	14.0	No
			6	2437.0			
			11	2462.0			
			12	2467.0		3.5	
			13	2472.0		1.5	
	802.11ax (HE20)	7.3 Mbps	1	2412.0	Not Required	14.0	No
			6	2437.0			
			11	2462.0			
			12	2467.0		3.5	
			13	2472.0		1.5	
Antenna	Mode	Data Rate	Ch #	Freq. (MHz)	Meas. Avg Pwr (dBm)	Max Output Power (dBm)	SAR Test (Yes/No)
WiFi SISO Ant.2	802.11b	1 Mbps	1	2412.0	13.5	14.0	Yes
			6	2437.0	13.7		
			11	2462.0	13.1		
			12	2467.0	2.6	3.5	No
			13	2472.0	0.9	1.5	
	802.11g	6 Mbps	1	2412.0	Not Required	14.0	No
			6	2437.0			
			11	2462.0			
			12	2467.0		3.5	
			13	2472.0		1.5	
	802.11n (HT20)	6.5 Mbps	1	2412.0	Not Required	14.0	No
			6	2437.0			
			11	2462.0			
			12	2467.0		3.5	
			13	2472.0		1.5	
	802.11ax (HE20)	7.3 Mbps	1	2412.0	Not Required	14.0	No
			6	2437.0			
			11	2462.0			
			12	2467.0		3.5	
			13	2472.0		1.5	
Antenna	Mode	Data Rate	Ch #	Freq. (MHz)	Meas. Avg Pwr (dBm)	Max Output Power (dBm)	SAR Test (Yes/No)
WiFi MIMO Ant.1	802.11g	6 Mbps	1	2412.0	13.7	14.0	Yes
			6	2437.0	13.4		
			11	2462.0	13.3		
			12	2467.0	2.2	3.5	No
			13	2472.0	-0.2	1.5	
	802.11n (HT20)	6.5 Mbps	1	2412.0	Not Required	14.0	No
			6	2437.0			
			11	2462.0			
			12	2467.0		3.5	
			13	2472.0		1.5	
	802.11ax (HE20)	7.3 Mbps	1	2412.0	Not Required	14.0	No
			6	2437.0			
			11	2462.0			
			12	2467.0		3.5	
			13	2472.0		1.5	
Antenna	Mode	Data Rate	Ch #	Freq. (MHz)	Meas. Avg Pwr (dBm)	Max Output Power (dBm)	SAR Test (Yes/No)
WiFi MIMO Ant.2	802.11g	6 Mbps	1	2412.0	14.0	14.0	Yes
			6	2437.0	13.9		
			11	2462.0	14.0		
			12	2467.0	3.2	3.5	No
			13	2472.0	0.8	1.5	
	802.11n (HT20)	6.5 Mbps	1	2412.0	Not Required	14.0	No
			6	2437.0			
			11	2462.0			
			12	2467.0		3.5	
			13	2472.0		1.5	
	802.11ax (HE20)	7.3 Mbps	1	2412.0	Not Required	14.0	No
			6	2437.0			
			11	2462.0			
			12	2467.0		3.5	
			13	2472.0		1.5	

Note(s):

1. SAR is not required for 802.11g/n/ax modes when the adjusted SAR for 802.11b is < 1.2 W/kg.
2. For "Not required", SAR Test reduction was applied from KDB 248227 guidance, Sec. 2.1, b), 1) when the same maximum power is specified for multiple transmission modes in a frequency band, the largest channel bandwidth, lowest order modulation, lowest data rate and lowest order 802.11n/g/ax mode is used for SAR measurement, on the highest measured output power channel in the initial test configuration, for each frequency band. Additional output power measurements were not deemed necessary.
3. Additionally, SAR is not required for Channels 12 and 13 because the tune-up limit and the measured output power for these two channels are no greater than those for the default test channels. Refer to §6.3.
4. MIMO SAR test is required body-worn & Hotspot exposure condition of RSDB Wi-Fi mode.

This report shall not be reproduced except in full, without the written approval of UL Korea, Ltd.

9.5 Wi-Fi 5GHz (U-NII Bands)

When the RCV is active in a held-to-ear user scenario, the output power level is reduced. The maximum allowed output powers in all conditions are included in the maximum power document.

Refer to Operational Description for WLAN explanation.

SAR test is follow below guides according to KDB 248227;

1. For "Not required", SAR Test reduction was applied from KDB 248227 guidance and TCB workshop guidance when the same maximum power is specified for multiple transmission modes in a frequency band, the largest channel bandwidth, lowest order modulation, lowest data rate and lowest order 802.11a/n/ac/ax mode is used for SAR measurement, on the highest measured output power channel in the initial test configuration, for each frequency band.
2. When the same transmission mode configurations have the same maximum output power on the same channel for the 802.11 a/n/ac/ax modes, the channel in the lower order/sequence 802.11 mode (i.e. a, n, ac, ax) is selected.
3. When UNII band 2A's specified maximum output power is higher or same than UNII band 1, begin SAR measurement in UNII band 2A; and if the highest reported SAR for UNII band 2A is
   - ≤ 1.2 W/kg, SAR is not required for UNII band 1
   - > 1.2 W/kg, both bands should be tested independently for SAR.
4. When UNII band 1's specified maximum output power is higher than UNII band 2A, begin SAR measurement in UNII band 1; and if the highest reported SAR for UNII band 1 is
   - ≤ 1.2 W/kg, SAR is not required for UNII band 2A
   - > 1.2 W/kg, both bands should be tested independently for SAR.

Measured Results of Normal Wi-Fi SISO Ant.1

Antenna	Band (GHz)	Mode	Data Rate	Ch #	Freq. (MHz)	Max Pwr.			Reduction Pwr.		
						Avg Pwr (dBm)	Max Output Power (dBm)	SAR Test (Yes/No)	Avg Pwr (dBm)	Max Output Power (dBm)	SAR Test (Yes/No)
WiFi SISO Ant.1	5.3 (UNII 2A)	802.11a	6 Mbps	52	5260.0	15.8	17.0	Yes	Not Required	14.0	No
				56	5280.0	15.8			Not Required		
				60	5300.0	15.7			Not Required		
				64	5320.0	15.7			Not Required		
		802.11n (HT20)	6.5 Mbps	52	5260.0	Not Required	17.0	No	Not Required	14.0	No
				56	5280.0	Not Required			Not Required		
				60	5300.0	Not Required			Not Required		
				64	5320.0	Not Required			Not Required		
		802.11n (HT40)	13.5 Mbps	54	5270.0	Not Required	16.0	No	Not Required	14.0	No
				62	5310.0	Not Required			Not Required		
		802.11ac (VHT20)	6.5 Mbps	52	5260.0	Not Required	17.0	No	Not Required	14.0	No
				56	5280.0	Not Required			Not Required		
				60	5300.0	Not Required			Not Required		
				64	5320.0	Not Required			Not Required		
		802.11ac (VHT40)	13.5 Mbps	54	5270.0	Not Required	16.0	No	Not Required	14.0	No
				62	5310.0	Not Required			Not Required		
		802.11ac (VHT80)	29.3 Mbps	58	5290.0	Not Required	15.0	No	12.7	14.0	Yes
		802.11ax (HE20)	7.3 Mbps	52	5260.0	Not Required	17.0	No	Not Required	14.0	No
				56	5280.0	Not Required			Not Required		
				60	5300.0	Not Required			Not Required		
				64	5320.0	Not Required			Not Required		
		802.11ax (HE40)	14.6 Mbps	54	5270.0	Not Required	16.0	No	Not Required	14.0	No
				62	5310.0	Not Required			Not Required		
		802.11ax (HE80)	30.6 Mbps	58	5290.0	Not Required	15.0	No	Not Required	14.0	No

Note(s):

1. RSDB Wi-Fi target power is the same as reduction target power of Normal Wi-Fi mode.

This report shall not be reproduced except in full, without the written approval of UL Korea, Ltd.

Measured Results of Normal Wi-Fi SISO Ant.1 (Continued)

Antenna	Band (GHz)	Mode	Data Rate	Ch #	Freq. (MHz)	Max Pwr.			Reduction Pwr.		
						Avg Pwr (dBm)	Max Output Power (dBm)	SAR Test (Yes/No)	Avg Pwr (dBm)	Max Output Power (dBm)	SAR Test (Yes/No)
WiFi SISO Ant.1	5.5 (U-NII 2C)	802.11a	6 Mbps	100	5500.0	Not Required	16.0	No	Not Required	14.0	No
				120	5600.0	Not Required			Not Required		
				124	5620.0	Not Required			Not Required		
				144	5720.0	Not Required			Not Required		
		802.11n (HT20)	6.5 Mbps	100	5500.0	Not Required	15.0	No	Not Required	14.0	No
				120	5600.0	Not Required			Not Required		
				124	5620.0	Not Required			Not Required		
				144	5720.0	Not Required			Not Required		
		802.11n (HT40)	13.5 Mbps	102	5510.0	15.0	16.0	Yes	Not Required	14.0	No
				118	5590.0	15.0			Not Required		
				126	5630.0	15.0			Not Required		
				142	5710.0	15.3			Not Required		
		802.11ac (VHT20)	6.5 Mbps	100	5500.0	Not Required	15.0	No	Not Required	14.0	No
				120	5600.0	Not Required			Not Required		
				124	5620.0	Not Required			Not Required		
				144	5720.0	Not Required			Not Required		
		802.11ac (VHT40)	13.5 Mbps	102	5510.0	Not Required	16.0	No	Not Required	14.0	No
				118	5590.0	Not Required			Not Required		
				126	5630.0	Not Required			Not Required		
				142	5710.0	Not Required			Not Required		
		802.11ac (VHT80)	29.3 Mbps	106	5530.0	Not Required	15.0	No	12.7	14.0	Yes
				122	5610.0	Not Required			12.7		
				138	5690.0	Not Required			12.9		
		802.11ax (HE20)	7.3 Mbps	100	5500.0	Not Required	15.0	No	Not Required	14.0	No
				120	5600.0	Not Required			Not Required		
				124	5620.0	Not Required			Not Required		
				144	5720.0	Not Required			Not Required		
		802.11ax (HE40)	14.6 Mbps	102	5510.0	Not Required	16.0	No	Not Required	14.0	No
				118	5590.0	Not Required			Not Required		
				126	5630.0	Not Required			Not Required		
				142	5710.0	Not Required			Not Required		
		802.11ax (HE80)	30.6 Mbps	106	5530.0	Not Required	15.0	No	Not Required	14.0	No
				122	5610.0	Not Required			Not Required		
				138	5690.0	Not Required			Not Required		
	5.8 (U-NII 3)	802.11a	6 Mbps	149	5745.0	15.8	17.0	Yes	Not Required	14.0	No
				157	5785.0	16.0			Not Required		
				165	5825.0	16.0			Not Required		
		802.11n (HT20)	6.5 Mbps	149	5745.0	Not Required	16.0	No	Not Required	14.0	No
				157	5785.0	Not Required			Not Required		
				165	5825.0	Not Required			Not Required		
		802.11n (HT40)	13.5 Mbps	151	5755.0	Not Required	16.0	No	Not Required	14.0	No
				159	5795.0	Not Required			Not Required		
		802.11ac (VHT20)	6.5 Mbps	149	5745.0	Not Required	16.0	No	Not Required	14.0	No
				157	5785.0	Not Required			Not Required		
				165	5825.0	Not Required			Not Required		
		802.11ac (VHT40)	13.5 Mbps	151	5755.0	Not Required	16.0	No	Not Required	14.0	No
				159	5795.0	Not Required			Not Required		
		802.11ac (VHT80)	29.3 Mbps	155	5775.0	Not Required	15.0	No	13.1	14.0	Yes
		802.11ax (HE20)	7.3 Mbps	149	5745.0	Not Required	16.0	No	Not Required	14.0	No
				157	5785.0	Not Required			Not Required		
				165	5825.0	Not Required			Not Required		
		802.11ax (HE40)	14.6 Mbps	151	5755.0	Not Required	16.0	No	Not Required	14.0	No
				159	5795.0	Not Required			Not Required		
		802.11ax (HE80)	30.6 Mbps	155	5775.0	Not Required	15.0	No	Not Required	14.0	No

Note(s):

1. RSDB Wi-Fi target power is the same as reduction target power of Normal Wi-Fi mode.

This report shall not be reproduced except in full, without the written approval of UL Korea, Ltd.

Measured Results of Normal Wi-Fi SISO Ant.2

Antenna	Band (GHz)	Mode	Data Rate	Ch #	Freq. (MHz)	Max Pwr.			Reduction Pwr.		
						Avg Pwr (dBm)	Max Output Power (dBm)	SAR Test (Yes/No)	Avg Pwr (dBm)	Max Output Power (dBm)	SAR Test (Yes/No)
WiFi SISO Ant 2	5.3 (UNII 2A)	802.11a	6 Mbps	52	5260.0	15.8	17.0	Yes	Not Required	14.0	No
				56	5280.0	15.8			Not Required		
				60	5300.0	15.8			Not Required		
				64	5320.0	15.7			Not Required		
		802.11n (HT20)	6.5 Mbps	52	5260.0	Not Required	17.0	No	Not Required	14.0	No
				56	5280.0	Not Required			Not Required		
				60	5300.0	Not Required			Not Required		
				64	5320.0	Not Required			Not Required		
		802.11n (HT40)	13.5 Mbps	54	5270.0	Not Required	16.0	No	Not Required	14.0	No
				62	5310.0	Not Required			Not Required		
		802.11ac (VHT20)	6.5 Mbps	52	5260.0	Not Required	17.0	No	Not Required	14.0	No
				56	5280.0	Not Required			Not Required		
				60	5300.0	Not Required			Not Required		
				64	5320.0	Not Required			Not Required		
		802.11ac (VHT40)	13.5 Mbps	54	5270.0	Not Required	16.0	No	Not Required	14.0	No
				62	5310.0	Not Required			Not Required		
		802.11ac (VHT80)	29.3 Mbps	58	5290.0	Not Required	15.0	No	12.8	14.0	Yes
		802.11ax (HE20)	7.3 Mbps	52	5260.0	Not Required	17.0	No	Not Required	14.0	No
				56	5280.0	Not Required			Not Required		
				60	5300.0	Not Required			Not Required		
				64	5320.0	Not Required			Not Required		
		802.11ax (HE40)	14.6 Mbps	54	5270.0	Not Required	16.0	No	Not Required	14.0	No
				62	5310.0	Not Required			Not Required		
		802.11ax (HE80)	30.6 Mbps	58	5290.0	Not Required	15.0	No	Not Required	14.0	No
	5.5 (U-NII 2C)	802.11a	6 Mbps	100	5500.0	Not Required	16.0	No	Not Required	14.0	No
				120	5600.0	Not Required			Not Required		
				124	5620.0	Not Required			Not Required		
				144	5720.0	Not Required			Not Required		
		802.11n (HT20)	6.5 Mbps	100	5500.0	Not Required	15.0	No	Not Required	14.0	No
				120	5600.0	Not Required			Not Required		
				124	5620.0	Not Required			Not Required		
				144	5720.0	Not Required			Not Required		
		802.11n (HT40)	13.5 Mbps	102	5510.0	15.2	16.0	Yes	Not Required	14.0	No
				118	5590.0	15.2			Not Required		
				126	5630.0	15.1			Not Required		
				142	5710.0	15.3			Not Required		
		802.11ac (VHT20)	6.5 Mbps	100	5500.0	Not Required	15.0	No	Not Required	14.0	No
				120	5600.0	Not Required			Not Required		
				124	5620.0	Not Required			Not Required		
				144	5720.0	Not Required			Not Required		
		802.11ac (VHT40)	13.5 Mbps	102	5510.0	Not Required	16.0	No	Not Required	14.0	No
				118	5590.0	Not Required			Not Required		
				126	5630.0	Not Required			Not Required		
				142	5710.0	Not Required			Not Required		
		802.11ac (VHT80)	29.3 Mbps	106	5530.0	Not Required	15.0	No	12.9	14.0	Yes
				122	5610.0	Not Required			12.8		
				138	5690.0	Not Required			12.9		
		802.11ax (HE20)	7.3 Mbps	100	5500.0	Not Required	15.0	No	Not Required	14.0	No
				120	5600.0	Not Required			Not Required		
				124	5620.0	Not Required			Not Required		
				144	5720.0	Not Required			Not Required		
		802.11ax (HE40)	14.6 Mbps	102	5510.0	Not Required	16.0	No	Not Required	14.0	No
				118	5590.0	Not Required			Not Required		
				126	5630.0	Not Required			Not Required		
				142	5710.0	Not Required			Not Required		
		802.11ax (HE80)	30.6 Mbps	106	5530.0	Not Required	15.0	No	Not Required	14.0	No
				122	5610.0	Not Required			Not Required		
				138	5690.0	Not Required			Not Required		

Note(s):

1. RSDB Wi-Fi target power is the same as reduction target power of Normal Wi-Fi mode.

This report shall not be reproduced except in full, without the written approval of UL Korea, Ltd.

Measured Results of Normal Wi-Fi SISO Ant.2 (Continued)

Antenna	Band (GHz)	Mode	Data Rate	Ch #	Freq. (MHz)	Max Pwr.			Reduction Pwr.		
						Avg Pwr (dBm)	Max Output Power (dBm)	SAR Test (Yes/No)	Avg Pwr (dBm)	Max Output Power (dBm)	SAR Test (Yes/No)
WiFi SISO Ant 2	5.8 (U-NII 3)	802.11a	6 Mbps	149	5745.0	15.6	17.0	Yes	Not Required	14.0	No
				157	5785.0	15.8			Not Required		
				165	5825.0	15.6			Not Required		
		802.11n (HT20)	6.5 Mbps	149	5745.0	Not Required	16.0	No	Not Required	14.0	No
				157	5785.0	Not Required			Not Required		
				165	5825.0	Not Required			Not Required		
		802.11n (HT40)	13.5 Mbps	151	5755.0	Not Required	16.0	No	Not Required	14.0	No
				159	5795.0	Not Required			Not Required		
		802.11ac (VHT20)	6.5 Mbps	149	5745.0	Not Required	16.0	No	Not Required	14.0	No
				157	5785.0	Not Required			Not Required		
				165	5825.0	Not Required			Not Required		
		802.11ac (VHT40)	13.5 Mbps	151	5755.0	Not Required	16.0	No	Not Required	14.0	No
				159	5795.0	Not Required			Not Required		
		802.11ac (VHT80)	29.3 Mbps	155	5775.0	Not Required	15.0	No	13.6	14.0	Yes
		802.11ax (HE20)	7.3 Mbps	149	5745.0	Not Required	16.0	No	Not Required	14.0	No
				157	5785.0	Not Required			Not Required		
				165	5825.0	Not Required			Not Required		
		802.11ax (HE40)	14.6 Mbps	151	5755.0	Not Required	16.0	No	Not Required	14.0	No
				159	5795.0	Not Required			Not Required		
		802.11ax (HE80)	30.6 Mbps	155	5775.0	Not Required	15.0	No	Not Required	14.0	No

Note(s):

1. RSDB Wi-Fi target power is the same as reduction target power of Normal Wi-Fi mode.

This report shall not be reproduced except in full, without the written approval of UL Korea, Ltd.

Measured Results of Normal Wi-Fi MIMO Ant.1

Antenna	Band (GHz)	Mode	Data Rate	Ch #	Freq. (MHz)	Max Pwr.			Reduction Pwr.		
						Avg Pwr (dBm)	Max Output Power (dBm)	SAR Test (Yes/No)	Avg Pwr (dBm)	Max Output Power (dBm)	SAR Test (Yes/No)
WIFi MIMO Ant.1	5.3 (UNII 2A)	802.11a	6 Mbps	52	5260.0	15.8	17.0	Yes	Not Required	14.0	No
				56	5280.0	15.8			Not Required		
				60	5300.0	15.7			Not Required		
				64	5320.0	15.6			Not Required		
		802.11n (HT20)	6.5 Mbps	52	5260.0	Not Required	17.0	No	Not Required	14.0	No
				56	5280.0	Not Required			Not Required		
				60	5300.0	Not Required			Not Required		
				64	5320.0	Not Required			Not Required		
		802.11n (HT40)	13.5 Mbps	54	5270.0	Not Required	16.0	No	Not Required	14.0	No
				62	5310.0	Not Required			Not Required		
		802.11ac (VHT20)	6.5 Mbps	52	5260.0	Not Required	17.0	No	Not Required	14.0	No
				56	5280.0	Not Required			Not Required		
				60	5300.0	Not Required			Not Required		
				64	5320.0	Not Required			Not Required		
		802.11ac (VHT40)	13.5 Mbps	54	5270.0	Not Required	16.0	No	Not Required	14.0	No
				62	5310.0	Not Required			Not Required		
		802.11ac (VHT80)	29.3 Mbps	58	5290.0	Not Required	15.0	No	12.8	14.0	Yes
		802.11ax (HE20)	7.3 Mbps	52	5260.0	Not Required	17.0	No	Not Required	14.0	No
				56	5280.0	Not Required			Not Required		
				60	5300.0	Not Required			Not Required		
				64	5320.0	Not Required			Not Required		
		802.11ax (HE40)	14.6 Mbps	54	5270.0	Not Required	16.0	No	Not Required	14.0	No
				62	5310.0	Not Required			Not Required		
		802.11ax (HE80)	30.6 Mbps	58	5290.0	Not Required	15.0	No	Not Required	14.0	No
	5.5 (U-NII 2C)	802.11a	6 Mbps	100	5500.0	Not Required	16.0	No	Not Required	14.0	No
				120	5600.0	Not Required			Not Required		
				124	5620.0	Not Required			Not Required		
				144	5720.0	Not Required			Not Required		
		802.11n (HT20)	6.5 Mbps	100	5500.0	Not Required	15.0	No	Not Required	14.0	No
				120	5600.0	Not Required			Not Required		
				124	5620.0	Not Required			Not Required		
				144	5720.0	Not Required			Not Required		
		802.11n (HT40)	13.5 Mbps	102	5510.0	14.9	16.0	Yes	Not Required	14.0	No
				118	5590.0	15.0			Not Required		
				126	5630.0	15.0			Not Required		
				142	5710.0	15.2			Not Required		
		802.11ac (VHT20)	6.5 Mbps	100	5500.0	Not Required	15.0	No	Not Required	14.0	No
				120	5600.0	Not Required			Not Required		
				124	5620.0	Not Required			Not Required		
				144	5720.0	Not Required			Not Required		
		802.11ac (VHT40)	13.5 Mbps	102	5510.0	Not Required	16.0	No	Not Required	14.0	No
				118	5590.0	Not Required			Not Required		
				126	5630.0	Not Required			Not Required		
				142	5710.0	Not Required			Not Required		
		802.11ac (VHT80)	29.3 Mbps	106	5530.0	Not Required	15.0	No	12.7	14.0	Yes
				122	5610.0	Not Required			12.7		
				138	5690.0	Not Required			12.8		
		802.11ax (HE20)	7.3 Mbps	100	5500.0	Not Required	15.0	No	Not Required	14.0	No
				120	5600.0	Not Required			Not Required		
				124	5620.0	Not Required			Not Required		
				144	5720.0	Not Required			Not Required		
		802.11ax (HE40)	14.6 Mbps	102	5510.0	Not Required	16.0	No	Not Required	14.0	No
				118	5590.0	Not Required			Not Required		
				126	5630.0	Not Required			Not Required		
				142	5710.0	Not Required			Not Required		
		802.11ax (HE80)	30.6 Mbps	106	5530.0	Not Required	15.0	No	Not Required	14.0	No
				122	5610.0	Not Required			Not Required		
				138	5690.0	Not Required			Not Required		

Note(s):

1. RSDB Wi-Fi target power is the same as reduction target power of Normal Wi-Fi mode.
2. MIMO SAR test is required body-worn & Hotspot exposure condition of Normal Wi-Fi mode & RSDB Wi-Fi mode.

This report shall not be reproduced except in full, without the written approval of UL Korea, Ltd.

Measured Results of Normal Wi-Fi MIMO Ant.1 (Continued)

Antenna	Band (GHz)	Mode	Data Rate	Ch #	Freq. (MHz)	Max Pwr.			Reduction Pwr.		
						Avg Pwr (dBm)	Max Output Power (dBm)	SAR Test (Yes/No)	Avg Pwr (dBm)	Max Output Power (dBm)	SAR Test (Yes/No)
WiFi MIMO Ant.1	5.8 (U-NII 3)	802.11a	6 Mbps	149	5745.0	15.8	17.0	Yes	Not Required	14.0	No
				157	5785.0	16.0			Not Required		
				165	5825.0	15.9			Not Required		
		802.11n (HT20)	6.5 Mbps	149	5745.0	Not Required	16.0	No	Not Required	14.0	No
				157	5785.0	Not Required			Not Required		
				165	5825.0	Not Required			Not Required		
		802.11n (HT40)	13.5 Mbps	151	5755.0	Not Required	16.0	No	Not Required	14.0	No
				159	5795.0	Not Required			Not Required		
		802.11ac (VHT20)	6.5 Mbps	149	5745.0	Not Required	16.0	No	Not Required	14.0	No
				157	5785.0	Not Required			Not Required		
				165	5825.0	Not Required			Not Required		
		802.11ac (VHT40)	13.5 Mbps	151	5755.0	Not Required	16.0	No	Not Required	14.0	No
				159	5795.0	Not Required			Not Required		
		802.11ac (VHT80)	29.3 Mbps	155	5775.0	Not Required	15.0	No	13.0	14.0	Yes
		802.11ax (HE20)	7.3 Mbps	149	5745.0	Not Required	16.0	No	Not Required	14.0	No
				157	5785.0	Not Required			Not Required		
				165	5825.0	Not Required			Not Required		
		802.11ax (HE40)	14.6 Mbps	151	5755.0	Not Required	16.0	No	Not Required	14.0	No
				159	5795.0	Not Required			Not Required		
		802.11ax (HE80)	30.6 Mbps	155	5775.0	Not Required	15.0	No	Not Required	14.0	No

Note(s):

1. RSDB Wi-Fi target power is the same as reduction target power of Normal Wi-Fi mode.
2. MIMO SAR test is required body-worn & Hotspot exposure condition of Normal Wi-Fi mode & RSDB Wi-Fi mode.

This report shall not be reproduced except in full, without the written approval of UL Korea, Ltd.

Measured Results of Normal Wi-Fi MIMO Ant.2

Antenna	Band (GHz)	Mode	Data Rate	Ch #	Freq. (MHz)	Max Pwr.			Reduction Pwr.		
						Avg Pwr (dBm)	Max Output Power (dBm)	SAR Test (Yes/No)	Avg Pwr (dBm)	Max Output Power (dBm)	SAR Test (Yes/No)
WiFi MIMO Ant 2	5.3 (UNII 2A)	802.11a	6 Mbps	52	5260.0	15.8	17.0	Yes	Not Required	14.0	No
				56	5280.0	15.7			Not Required		
				60	5300.0	15.6			Not Required		
				64	5320.0	15.6			Not Required		
		802.11n (HT20)	6.5 Mbps	52	5260.0	Not Required	17.0	No	Not Required	14.0	No
				56	5280.0	Not Required			Not Required		
				60	5300.0	Not Required			Not Required		
				64	5320.0	Not Required			Not Required		
		802.11n (HT40)	13.5 Mbps	54	5270.0	Not Required	16.0	No	Not Required	14.0	No
				62	5310.0	Not Required			Not Required		
		802.11ac (VHT20)	6.5 Mbps	52	5260.0	Not Required	17.0	No	Not Required	14.0	No
				56	5280.0	Not Required			Not Required		
				60	5300.0	Not Required			Not Required		
				64	5320.0	Not Required			Not Required		
		802.11ac (VHT40)	13.5 Mbps	54	5270.0	Not Required	16.0	No	Not Required	14.0	No
				62	5310.0	Not Required			Not Required		
		802.11ac (VHT80)	29.3 Mbps	58	5290.0	Not Required	15.0	No	12.7	14.0	Yes
		802.11ax (HE20)	7.3 Mbps	52	5260.0	Not Required	17.0	No	Not Required	14.0	No
				56	5280.0	Not Required			Not Required		
				60	5300.0	Not Required			Not Required		
				64	5320.0	Not Required			Not Required		
		802.11ax (HE40)	14.6 Mbps	54	5270.0	Not Required	16.0	No	Not Required	14.0	No
				62	5310.0	Not Required			Not Required		
		802.11ax (HE80)	30.6 Mbps	58	5290.0	Not Required	15.0	No	Not Required	14.0	No
	5.5 (U-NII 2C)	802.11a	6 Mbps	100	5500.0	Not Required	16.0	No	Not Required	14.0	No
				120	5600.0	Not Required			Not Required		
				124	5620.0	Not Required			Not Required		
				144	5720.0	Not Required			Not Required		
		802.11n (HT20)	6.5 Mbps	100	5500.0	Not Required	15.0	No	Not Required	14.0	No
				120	5600.0	Not Required			Not Required		
				124	5620.0	Not Required			Not Required		
				144	5720.0	Not Required			Not Required		
		802.11n (HT40)	13.5 Mbps	102	5510.0	15.2	16.0	Yes	Not Required	14.0	No
				118	5590.0	15.2			Not Required		
				126	5630.0	15.0			Not Required		
				142	5710.0	15.0			Not Required		
		802.11ac (VHT20)	6.5 Mbps	100	5500.0	Not Required	15.0	No	Not Required	14.0	No
				120	5600.0	Not Required			Not Required		
				124	5620.0	Not Required			Not Required		
				144	5720.0	Not Required			Not Required		
		802.11ac (VHT40)	13.5 Mbps	102	5510.0	Not Required	16.0	No	Not Required	14.0	No
				118	5590.0	Not Required			Not Required		
				126	5630.0	Not Required			Not Required		
				142	5710.0	Not Required			Not Required		
		802.11ac (VHT80)	29.3 Mbps	106	5530.0	Not Required	15.0	No	12.9	14.0	Yes
				122	5610.0	Not Required			12.8		
				138	5690.0	Not Required			12.8		
		802.11ax (HE20)	7.3 Mbps	100	5500.0	Not Required	15.0	No	Not Required	14.0	No
				120	5600.0	Not Required			Not Required		
				124	5620.0	Not Required			Not Required		
				144	5720.0	Not Required			Not Required		
		802.11ax (HE40)	14.6 Mbps	102	5510.0	Not Required	16.0	No	Not Required	14.0	No
				118	5590.0	Not Required			Not Required		
				126	5630.0	Not Required			Not Required		
				142	5710.0	Not Required			Not Required		
		802.11ax (HE80)	30.6 Mbps	106	5530.0	Not Required	15.0	No	Not Required	14.0	No
				122	5610.0	Not Required			Not Required		
				138	5690.0	Not Required			Not Required		

Note(s):

1. RSDB Wi-Fi target power is the same as reduction target power of Normal Wi-Fi mode.
2. MIMO SAR test is required body-worn & Hotspot exposure condition of Normal Wi-Fi mode & RSDB Wi-Fi mode.

This report shall not be reproduced except in full, without the written approval of UL Korea, Ltd.

Measured Results of Normal Wi-Fi MIMO Ant.2 (Continued)

Antenna	Band (GHz)	Mode	Data Rate	Ch #	Freq. (MHz)	Max Pwr.			Reduction Pwr.		
						Avg Pwr (dBm)	Max Output Power (dBm)	SAR Test (Yes/No)	Avg Pwr (dBm)	Max Output Power (dBm)	SAR Test (Yes/No)
WiFi MIMO Ant.2	5.8 (U-NII 3)	802.11a	6 Mbps	149	5745.0	15.7	17.0	Yes	Not Required	14.0	No
				157	5785.0	15.7			Not Required		
				165	5825.0	15.6			Not Required		
		802.11n (HT20)	6.5 Mbps	149	5745.0	Not Required	16.0	No	Not Required	14.0	No
				157	5785.0	Not Required			Not Required		
				165	5825.0	Not Required			Not Required		
		802.11n (HT40)	13.5 Mbps	151	5755.0	Not Required	16.0	No	Not Required	14.0	No
				159	5795.0	Not Required			Not Required		
		802.11ac (VHT20)	6.5 Mbps	149	5745.0	Not Required	16.0	No	Not Required	14.0	No
				157	5785.0	Not Required			Not Required		
				165	5825.0	Not Required			Not Required		
		802.11ac (VHT40)	13.5 Mbps	151	5755.0	Not Required	16.0	No	Not Required	14.0	No
				159	5795.0	Not Required			Not Required		
		802.11ac (VHT80)	29.3 Mbps	155	5775.0	Not Required	15.0	No	12.4	14.0	Yes
		802.11ax (HE20)	7.3 Mbps	149	5745.0	Not Required	16.0	No	Not Required	14.0	No
				157	5785.0	Not Required			Not Required		
				165	5825.0	Not Required			Not Required		
		802.11ax (HE40)	14.6 Mbps	151	5755.0	Not Required	16.0	No	Not Required	14.0	No
				159	5795.0	Not Required			Not Required		
		802.11ax (HE80)	30.6 Mbps	155	5775.0	Not Required	15.0	No	Not Required	14.0	No

Note(s):

1. RSDB Wi-Fi target power is the same as reduction target power of Normal Wi-Fi mode.
2. MIMO SAR test is required body-worn & Hotspot exposure condition of Normal Wi-Fi mode & RSDB Wi-Fi mode.

This report shall not be reproduced except in full, without the written approval of UL Korea, Ltd.

9.6 Bluetooth

Measured Results

Band (GHz)	Mode	Ch #	Freq. (MHz)	Maximum Average Power (dBm)	
				Meas Pwr	Tune-up Limit
2.4	GFSK	0	2402	16.1	17.5
		39	2441	17.1	
		78	2480	16.3	
	EDR, 8-DPSK	0	2402	10.3	12.0
		39	2441	11.3	
		78	2480	10.4	
	LE, GFSK-1M	0	2402	4.1	7.5
		19	2440	6.3	
		39	2480	7.1	
	LE, GFSK-2M	0	2402	4.9	8.5
		19	2440	7.2	
		39	2480	7.7	

Note(s):

SAR test is evaluated at GFSK mode in Bluetooth

Duty Factor Measured Results

Mode	Type	T on (ms)	Period (ms)	Duty Cycle	Crest Factor (1/duty cycle)
GFSK	DH5	2.885	3.751	76.9%	1.30

Duty Cycle plots

GFSK

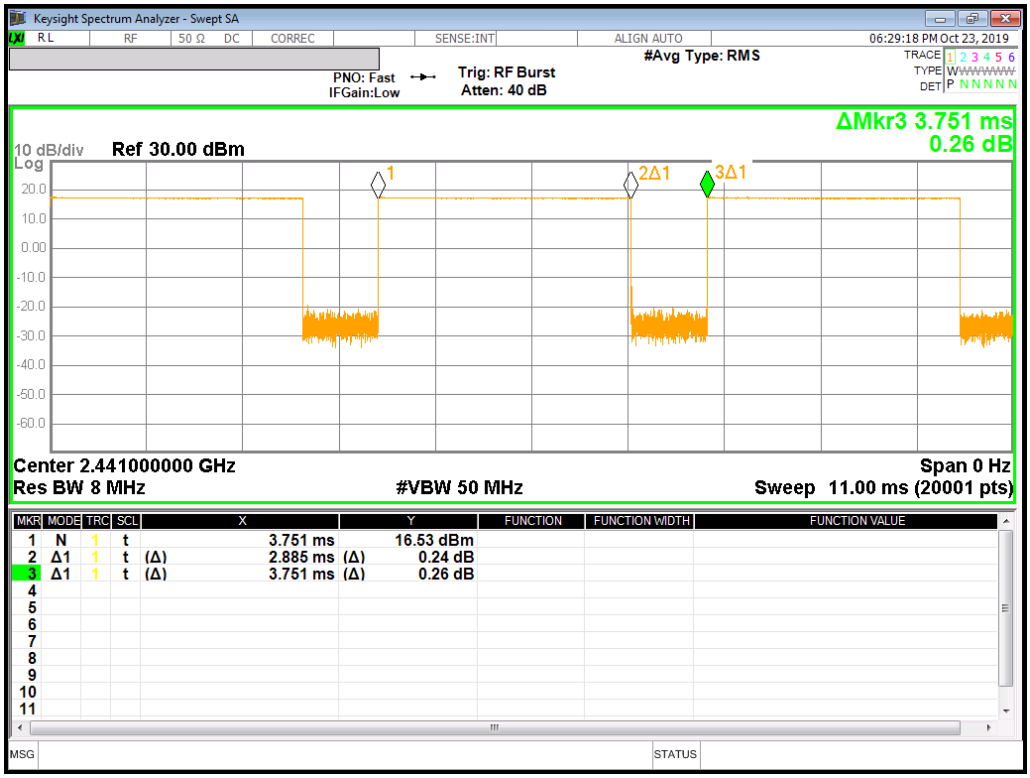

This report shall not be reproduced except in full, without the written approval of UL Korea, Ltd.

10. Measured and Reported (Scaled) SAR Results

SAR Test Reduction criteria are as follows:

- Reported SAR(W/kg) for WWAN= Measured SAR *Tune-up Scaling Factor
- Reported SAR(W/kg) for Wi-Fi and Bluetooth= Measured SAR * Tune-up scaling factor * Duty Cycle scaling factor
- Duty Cycle scaling factor = 1 / Duty cycle (%)

KDB 447498 D01 General RF Exposure Guidance:

Testing of other required channels within the operating mode of a frequency band is not required when the reported 1-g or 10-g SAR for the mid-band or highest output power channel is:

- ≤ 0.8 W/kg or 2.0 W/kg, for 1-g or 10-g respectively, when the transmission band is ≤ 100 MHz
- ≤ 0.6 W/kg or 1.5 W/kg, for 1-g or 10-g respectively, when the transmission band is between 100 MHz and 200 MHz
- ≤ 0.4 W/kg or 1.0 W/kg, for 1-g or 10-g respectively, when the transmission band is ≥ 200 MHz

KDB 648474 D04 Handset SAR:

With headset attached, when the reported SAR for body-worn accessory, measured without a headset connected to the handset, is > 1.2 W/kg, the highest reported SAR configuration for that wireless mode and frequency band should be repeated for that body-worn accessory with a headset attached to the handset.

KDB 648474 D04 Handset SAR (Phablet Only):

For smart phones, with a display diagonal dimension > 15.0 cm or an overall diagonal dimension > 16.0 cm.

When hotspot mode does not apply, 10-g extremity SAR is required for all surfaces and edges with an antenna located at ≤ 25mm

From that surface or edge in direct contact with a flat phantom, to address interactive hand use exposure conditions. When hotspot mode applies, 10-g extremity SAR is required only for the surfaces and edges with hotspot mode 1-g reported SAR > 1.2 W/kg;

However, when power reduction applies to hotspot mode the measured SAR must be scaled to the maximum output power, Including tolerance, allowed for phablet modes to compare with the 1.2 W/kg SAR test reduction threshold.

Additional 1-g SAR testing at 5 mm is not required when hotspot mode 10-g extremity SAR is not required for the surfaces and edges; since all 1-g reported SAR < 1.2 W/kg.

KDB 941225 D01 SAR test for 3G devices:

When the maximum output power and tune-up tolerance specified for production units in a secondary mode is ≤ ¼ dB higher than the primary mode or when the highest reported SAR of the primary mode is scaled by the ratio of specified maximum output power and tune-up tolerance of secondary to primary mode and the adjusted SAR is ≤ 1.2 W/kg, SAR measurement is not required for the secondary mode.

KDB 941225 D05 SAR for LTE Devices:

SAR test reduction is applied using the following criteria:

- Start with the largest channel bandwidth and measure SAR for QPSK with 1 RB, and 50% RB allocation, using the RB offset and required test channel combination with the highest maximum output power among RB offsets at the upper edge, middle and lower edge of each required test channel.
- When the reported SAR is > 0.8 W/kg, testing for other Channels is performed at the highest output power level for 1RB, and 50% RB configuration for that channel.
- Testing for 100% RB configuration is performed at the highest output power level for 100% RB configuration across the Low, Mid and High Channel when the highest reported SAR for 1 RB and 50% RB are > 0.8 W/kg. Testing for the remaining required channels is not needed because the reported SAR for 100% RB Allocation < 1.45 W/kg.
- Testing for 16-QAM modulation is not required because the reported SAR for QPSK is < 1.45 W/Kg and its output power is not more than 0.5 dB higher than that of QPSK.
- Testing for the other channel bandwidths is not required because the reported SAR for the highest channel bandwidth is < 1.45 W/Kg and its output power is not more than 0.5 dB higher than that of the highest channel bandwidth.
- For LTE bands that do not support at least three non-overlapping channels in certain channel bandwidths, test the available non-overlapping channels instead. When a device supports overlapping channel assignment in a channel bandwidth configuration, the middle channel of the group of overlapping channels should be selected for testing; therefore, the requirement for H, M and L channels may not fully apply.

This report shall not be reproduced except in full, without the written approval of UL Korea, Ltd.

KDB 248227 D01 SAR meas for 802.11:

SAR test reduction for 802.11 Wi-Fi transmission mode configurations are considered separately for DSSS and OFDM. An initial test position is determined to reduce the number of tests required for certain exposure configurations with multiple test positions. An initial test configuration is determined for each frequency band and aggregated band according to maximum output power, channel bandwidth, wireless mode configurations and other operating parameters to streamline the measurement requirements. For 2.4 GHz DSSS, either the initial test position or DSSS procedure is applied to reduce the number of SAR tests; these are mutually exclusive. For OFDM, an initial test position is only applicable to next to the ear, UMPC mini-tablet and hotspot mode configurations, which is tested using the initial test configuration to facilitate test reduction. For other exposure conditions with a fixed test position, SAR test reduction is determined using only the initial test configuration.

The multiple test positions require SAR measurements in head, hotspot mode or UMPC mini-tablet configurations may be reduced according to the highest reported SAR determined using the *initial test position(s)* by applying the DSSS or OFDM SAR measurement procedures in the required wireless mode test configuration(s). The *initial test position(s)* is measured using the highest measured maximum output power channel in the required wireless mode test configuration(s). When the *reported* SAR for the *initial test position* is:

- ≤ 0.4 W/kg, further SAR measurement is not required for the other test positions in that exposure configuration and wireless mode combination within the frequency band or aggregated band. DSSS and OFDM configurations are considered separately according to the required SAR procedures.
- > 0.4 W/kg, SAR is repeated using the same wireless mode test configuration tested in the *initial test position* to measure the subsequent next closet/smallest test separation distance and maximum coupling test position, on the highest maximum output power channel, until the *reported* SAR is ≤ 0.8 W/kg or all required test positions are tested.
  - For subsequent test positions with equivalent test separation distance or when exposure is dominated by coupling conditions, the position for maximum coupling condition should be tested.
  - When it is unclear, all equivalent conditions must be tested.
- For all positions/configurations tested using the *initial test position* and subsequent test positions, when the *reported* SAR is > 0.8 W/kg, measure the SAR for these positions/configurations on the subsequent next highest measured output power channel(s) until the *reported* SAR is ≤ 1.2 W/kg or all required test channels are considered.
  - The additional power measurements required for this step should be limited to those necessary for identifying subsequent highest output power channels to apply the test reduction.
- When the specified maximum output power is the same for both UNII 1 and UNII 2A, begin SAR measurements in UNII 2A with the channel with the highest measured output power. If the reported SAR for UNII 2A is ≤ 1.2 W/kg, SAR is not required for UNII 1; otherwise treat the remaining bands separately and test them independently for SAR.
- When the specified maximum output power is different between UNII 1 and UNII 2A, begin SAR with the band that has the higher specified maximum output. If the highest reported SAR for the band with the highest specified power is ≤ 1.2 W/kg, testing for the band with the lower specified output power is not required; otherwise test the remaining bands independently for SAR.

To determine the *initial test position*, Area Scans were performed to determine the position with the *Maximum Value of SAR (measured)*. The position that produced the highest *Maximum Value of SAR* is considered the worst case position; thus used as the *initial test position*.

This report shall not be reproduced except in full, without the written approval of UL Korea, Ltd.

10.1 GSM 850

Antenna	RF Exposure Conditions	Mode	PWR Back-off	Dist. (mm)	Test Position	Ch #.	Freq. (MHz)	Power (dBm)		1-g SAR (W/kg)		Plot No.
								Tune-up limit	Meas.	Meas.	Scaled	
Main Ant.1-1	Head	GPRS 4 Slot	N/A	0	Left Touch	190	836.6	29.0	27.5	0.139	0.196	
					Left Tilt	190	836.6	29.0	27.5	0.079	0.111	
					Right Touch	190	836.6	29.0	27.5	0.186	0.262	1
					Right Tilt	190	836.6	29.0	27.5	0.077	0.108	
	Body-worn	GPRS 4 Slot	N/A	15	Rear	190	836.6	29.0	27.5	0.326	0.459	2
					Front	190	836.6	29.0	27.5	0.266	0.374	
	Hotspot	GPRS 4 Slot	N/A	10	Rear	190	836.6	29.0	27.5	0.436	0.613	3
					Front	190	836.6	29.0	27.5	0.368	0.518	
					Edge 2	190	836.6	29.0	27.5	0.277	0.390	
					Edge 3	190	836.6	29.0	27.5	0.318	0.447	
					Edge 4	190	836.6	29.0	27.5	0.067	0.094	

10.2 GSM1900

Antenna	RF Exposure Conditions	Mode	PWR Back-off	Dist. (mm)	Test Position	Ch #.	Freq. (MHz)	Power (dBm)		1-g SAR (W/kg)		Plot No.
								Tune-up limit	Meas.	Meas.	Scaled	
Main Ant.1-1	Head	GPRS 3 Slot	Off	0	Left Touch	661	1880.0	25.5	24.3	0.052	0.068	4
					Left Tilt	661	1880.0	25.5	24.3	0.039	0.050	
					Right Touch	661	1880.0	25.5	24.3	0.036	0.046	
					Right Tilt	661	1880.0	25.5	24.3	0.044	0.057	
	Body-worn	GPRS 3 Slot	Off	15	Rear	661	1880.0	25.5	24.3	0.293	0.382	5
					Front	661	1880.0	25.5	24.3	0.220	0.287	
	Hotspot	GPRS 3 Slot	On	10	Rear	661	1880.0	24.5	23.4	0.495	0.641	
					Front	661	1880.0	24.5	23.4	0.420	0.544	
					Edge 2	661	1880.0	24.5	23.4	0.061	0.078	
					Edge 3	512	1850.2	24.5	23.3	0.740	0.987	
						661	1880.0	24.5	23.4	0.938	1.214	
						810	1909.8	24.5	23.7	1.130	1.365	6
					Edge 4	661	1880.0	24.5	23.4	0.074	0.096	
Antenna	RF Exposure Conditions	Mode	PWR Back-off	Dist. (mm)	Test Position	Ch #.	Freq. (MHz)	Power (dBm)		10-g SAR (W/kg)		Plot No.
								Tune-up limit	Meas.	Meas.	Scaled	
Main Ant.1-1	Product Specific 10-g	GPRS 3 Slot	Off	11	Edge 3	661	1880.0	25.5	24.3	0.469	0.611	
			On	0	Edge 3	512	1850.2	24.5	23.3	2.080	2.761	
						661	1880.0	24.5	23.4	2.330	2.995	7
						810	1909.8	24.5	23.7	2.360	2.811	

This report shall not be reproduced except in full, without the written approval of UL Korea, Ltd.

10.3 W-CDMA Band II

Antenna	RF Exposure Conditions	Mode	PWR Back-off	Dist. (mm)	Test Position	Ch #.	Freq. (MHz)	Power (dBm)		1-g SAR (W/kg)		Plot No.
								Tune-up limit	Meas.	Meas.	Scaled	
Main Ant.1-1	Head	Rel 99 RMC	Off	0	Left Touch	9400	1880.0	24.0	23.3	0.079	0.094	8
					Left Tilt	9400	1880.0	24.0	23.3	0.031	0.037	
					Right Touch	9400	1880.0	24.0	23.3	0.056	0.066	
					Rightt Tilt	9400	1880.0	24.0	23.3	0.036	0.043	
	Bod-worn	Rel 99 RMC	Off	15	Rear	9400	1880.0	24.0	23.3	0.456	0.539	9
					Front	9400	1880.0	24.0	23.3	0.377	0.446	
	Hotspot	Rel 99 RMC	On	10	Rear	9400	1880.0	20.0	19.4	0.414	0.477	
					Front	9400	1880.0	20.0	19.4	0.327	0.377	
					Edge 2	9400	1880.0	20.0	19.4	0.049	0.057	
					Edge 3	9262	1852.4	20.0	19.6	0.729	0.791	
						9400	1880.0	20.0	19.4	0.763	0.880	
						9538	1907.6	20.0	19.5	0.879	0.988	10
					Edge 4	9400	1880.0	20.0	19.4	0.056	0.064	
Antenna	RF Exposure Conditions	Mode	PWR Back-off	Dist. (mm)	Test Position	Ch #.	Freq. (MHz)	Power (dBm)		10-g SAR (W/kg)		Plot No.
								Tune-up limit	Meas.	Meas.	Scaled	
Main Ant.1-1	Product Specific 10-g	Rel 99 RMC	Off	11	Edge 3	9400	1880.0	24.0	23.3	0.775	0.917	
			On	0	Edge 3	9262	1852.4	20.0	19.6	1.810	1.967	
						9400	1880.0	20.0	19.4	1.770	2.041	
						9538	1907.6	20.0	19.5	1.950	2.200	11

10.4 W-CDMA Band IV

Antenna	RF Exposure Conditions	Mode	PWR Back-off	Dist. (mm)	Test Position	Ch #.	Freq. (MHz)	Power (dBm)		1-g SAR (W/kg)		Plot No.
								Tune-up limit	Meas.	Meas.	Scaled	
Main Ant.1-1	Head	Rel 99 RMC	Off	0	Left Touch	1513	1752.6	24.0	23.7	0.163	0.174	12
					Left Tilt	1513	1752.6	24.0	23.7	0.119	0.127	
					Right Touch	1513	1752.6	24.0	23.7	0.113	0.121	
					Rightt Tilt	1513	1752.6	24.0	23.7	0.079	0.084	
	Bod-worn	Rel 99 RMC	Off	15	Rear	1513	1752.6	24.0	23.7	0.703	0.750	13
					Front	1513	1752.6	24.0	23.7	0.573	0.612	
	Hotspot	Rel 99 RMC	On	10	Rear	1513	1752.6	20.5	19.8	0.531	0.624	
					Front	1513	1752.6	20.5	19.8	0.411	0.483	
					Edge 2	1513	1752.6	20.5	19.8	0.068	0.080	
					Edge 3	1312	1712.4	20.5	19.2	0.764	1.032	14
						1413	1732.6	20.5	19.6	0.832	1.026	
						1513	1752.6	20.5	19.8	0.862	1.012	
					Edge 4	1513	1752.6	20.5	19.8	0.105	0.123	
Antenna	RF Exposure Conditions	Mode	PWR Back-off	Dist. (mm)	Test Position	Ch #.	Freq. (MHz)	Power (dBm)		10-g SAR (W/kg)		Plot No.
								Tune-up limit	Meas.	Meas.	Scaled	
Main Ant.1-1	Product Specific 10-g	Rel 99 RMC	Off	6	Rear	1513	1752.6	24.0	23.7	1.330	1.420	
				11	Edge 3	1513	1752.6	24.0	23.7	1.200	1.281	
			On	0	Rear	1513	1752.6	20.5	19.8	1.270	1.500	
				0	Edge 3	1312	1712.4	20.5	19.2	2.020	2.722	15
						1413	1732.6	20.5	19.6	2.050	2.505	
						1513	1752.6	20.5	19.8	2.000	2.362	

This report shall not be reproduced except in full, without the written approval of UL Korea, Ltd.

10.5 W-CDMA Band V

Antenna	RF Exposure Conditions	Mode	PWR Back-off	Dist. (mm)	Test Position	Ch #.	Freq. (MHz)	Power (dBm)		1-g SAR (W/kg)		Plot No.
								Tune-up limit	Meas.	Meas.	Scaled	
Main Ant.1-1	Head	Rel 99 RMC	N/A	0	Left Touch	4183	836.6	25.0	24.3	0.133	0.157	
					Left Tilt	4183	836.6	25.0	24.3	0.065	0.077	
					Right Touch	4183	836.6	25.0	24.3	0.211	0.250	16
					Rightt Tilt	4183	836.6	25.0	24.3	0.115	0.136	
	Bod-worn	Rel 99 RMC	N/A	15	Rear	4183	836.6	25.0	24.3	0.297	0.351	17
					Front	4183	836.6	25.0	24.3	0.262	0.310	
	Hotspot	Rel 99 RMC	N/A	10	Rear	4183	836.6	25.0	24.3	0.525	0.621	18
					Front	4183	836.6	25.0	24.3	0.371	0.439	
					Edge 2	4183	836.6	25.0	24.3	0.263	0.311	
					Edge 3	4183	836.6	25.0	24.3	0.366	0.433	
					Edge 4	4183	836.6	25.0	24.3	0.067	0.079	

10.6 LTE Band 12 (10MHz Bandwidth)

Antenna	RF Exposure Conditions	Mode	PWR Back-off	Dist. (mm)	Test Position	Ch #.	Freq. (MHz)	RB Allocation	RB offest	Power (dBm)		1-g SAR (W/kg)		Plot No.
										Tune-up limit	Meas.	Meas.	Scaled	
Main Ant.1-1	Head	QPSK	N/A	0	Left Touch	23095	707.5	1	0	24.5	24.1	0.095	0.105	
								25	0	23.5	23.0	0.076	0.086	
					Left Tilt	23095	707.5	1	0	24.5	24.1	0.054	0.060	
								25	0	23.5	23.0	0.042	0.048	
					Right Touch	23095	707.5	1	0	24.5	24.1	0.105	0.116	19
								25	0	23.5	23.0	0.082	0.093	
					Right Tilt	23095	707.5	1	0	24.5	24.1	0.055	0.061	
								25	0	23.5	23.0	0.043	0.048	
	Body-worn	QPSK	N/A	15	Rear	23095	707.5	1	0	24.5	24.1	0.152	0.168	20
								25	0	23.5	23.0	0.123	0.139	
					Front	23095	707.5	1	0	24.5	24.1	0.141	0.156	
								25	0	23.5	23.0	0.116	0.132	
	Hotspot	QPSK	N/A	10	Rear	23095	707.5	1	0	24.5	24.1	0.216	0.238	21
								25	0	23.5	23.0	0.178	0.202	
					Front	23095	707.5	1	0	24.5	24.1	0.148	0.163	
								25	0	23.5	23.0	0.121	0.137	
					Edge 2	23095	707.5	1	0	24.5	24.1	0.166	0.183	
								25	0	23.5	23.0	0.137	0.155	
					Edge 3	23095	707.5	1	0	24.5	24.1	0.097	0.107	
								25	0	23.5	23.0	0.077	0.088	
					Edge 4	23095	707.5	1	0	24.5	24.1	0.126	0.139	
								25	0	23.5	23.0	0.107	0.121	

This report shall not be reproduced except in full, without the written approval of UL Korea, Ltd.

10.7 LTE Band 13 (10MHz Bandwidth)

Antenna	RF Exposure Conditions	Mode	PWR Back-off	Dist. (mm)	Test Position	Ch #.	Freq. (MHz)	RB Allocation	RB offest	Power (dBm)		1-g SAR (W/kg)		Plot No.
										Tune-up limit	Meas.	Meas.	Scaled	
Main Ant.1-1	Head	QPSK	N/A	0	Left Touch	23230	782.0	1	49	24.5	23.9	0.097	0.112	
								25	25	23.5	22.9	0.081	0.093	
					Left Tilt	23230	782.0	1	49	24.5	23.9	0.061	0.071	
								25	25	23.5	22.9	0.051	0.058	
					Right Touch	23230	782.0	1	49	24.5	23.9	0.122	0.141	22
								25	25	23.5	22.9	0.098	0.113	
					Right Tilt	23230	782.0	1	49	24.5	23.9	0.057	0.065	
								25	25	23.5	22.9	0.046	0.053	
	Body-worn	QPSK	N/A	15	Rear	23230	782.0	1	49	24.5	23.9	0.208	0.240	23
								25	25	23.5	22.9	0.166	0.191	
					Front	23230	782.0	1	49	24.5	23.9	0.180	0.208	
								25	25	23.5	22.9	0.145	0.167	
	Hotspot	QPSK	N/A	10	Rear	23230	782.0	1	49	24.5	23.9	0.326	0.376	24
								25	25	23.5	22.9	0.257	0.296	
					Front	23230	782.0	1	49	24.5	23.9	0.276	0.318	
								25	25	23.5	22.9	0.218	0.251	
					Edge 2	23230	782.0	1	49	24.5	23.9	0.183	0.211	
								25	25	23.5	22.9	0.146	0.168	
					Edge 3	23230	782.0	1	49	24.5	23.9	0.197	0.227	
								25	25	23.5	22.9	0.161	0.186	
					Edge 4	23230	782.0	1	49	24.5	23.9	0.091	0.105	
								25	25	23.5	22.9	0.076	0.088	

This report shall not be reproduced except in full, without the written approval of UL Korea, Ltd.

10.8 LTE Band 25 (20MHz Bandwidth)

Antenna	RF Exposure Conditions	Mode	PWR Back-off	Dist. (mm)	Test Position	Ch #.	Freq. (MHz)	RB Allocation	RB offest	Power (dBm)		1-g SAR (W/kg)		Plot No.
										Tune-up limit	Meas.	Meas.	Scaled	
Main Ant.1-1	Head	QPSK	Off	0	Left Touch	26140	1860.0	1	0	24.0	23.2	0.087	0.106	25
								50	0	23.0	22.1	0.062	0.077	
					Left Tilt	26140	1860.0	1	0	24.0	23.2	0.078	0.095	
								50	0	23.0	22.1	0.059	0.072	
					Right Touch	26140	1860.0	1	0	24.0	23.2	0.081	0.099	
								50	0	23.0	22.1	0.064	0.079	
					Right Tilt	26140	1860.0	1	0	24.0	23.2	0.065	0.078	
								50	0	23.0	22.1	0.048	0.059	
	Body-worn	QPSK	Off	15	Rear	26140	1860.0	1	0	24.0	23.2	0.560	0.680	26
								50	0	23.0	22.1	0.433	0.533	
					Front	26140	1860.0	1	0	24.0	23.2	0.405	0.492	
								50	0	23.0	22.1	0.312	0.384	
	Hotspot	QPSK	On	10	Rear	26140	1860.0	1	0	20.5	19.5	0.441	0.551	
								50	0	20.5	19.5	0.420	0.528	
					Front	26140	1860.0	1	0	20.5	19.5	0.389	0.486	
								50	0	20.5	19.5	0.377	0.474	
					Edge 2	26140	1860.0	1	0	20.5	19.5	0.056	0.070	
								50	0	20.5	19.5	0.055	0.069	
					Edge 3	26140	1860.0	1	0	20.5	19.5	0.851	1.064	
								50	0	20.5	19.5	0.874	1.098	
								100	0	20.5	19.5	0.820	1.034	
						26365	1882.5	1	0	20.5	19.4	0.847	1.092	
								50	0	20.5	19.3	0.813	1.062	
						26590	1905.0	1	0	20.5	19.3	0.859	1.132	
								50	0	20.5	19.2	0.852	1.139	27
					Edge 4	26140	1860.0	1	0	20.5	19.5	0.075	0.094	
								50	0	20.5	19.5	0.074	0.093	

Antenna	RF Exposure Conditions	Mode	PWR Back-off	Dist. (mm)	Test Position	Ch #.	Freq. (MHz)	RB Allocation	RB offest	Power (dBm)		10-g SAR (W/kg)		Plot No.
										Tune-up limit	Meas.	Meas.	Scaled	
Main Ant.1-1	Product Specific 10-g	QPSK	Off	6	Rear	26140	1860.0	1	0	24.0	23.2	0.971	1.179	
				11	Edge 3	26140	1860.0	1	0	24.0	23.2	0.926	1.124	
								50	0	23.0	22.1	0.701	0.863	
			On	0	Rear	26140	1860.0	1	0	20.5	19.6	1.300	1.608	
					Edge 3	26140	1860.0	1	0	20.5	19.6	2.130	2.635	
								50	0	20.5	19.5	2.110	2.643	
								100	0	20.5	19.5	2.130	2.682	
						26365	1882.5	1	0	20.5	19.4	2.040	2.633	
								50	0	20.5	19.4	2.050	2.669	
						26590	1905.0	1	0	20.5	19.2	2.060	2.753	
								50	0	20.5	19.2	2.100	2.811	28

This report shall not be reproduced except in full, without the written approval of UL Korea, Ltd.

10.9 LTE Band 26 (15MHz Bandwidth)

Antenna	RF Exposure Conditions	Mode	PWR Back-off	Dist. (mm)	Test Position	Ch #.	Freq. (MHz)	RB Allocation	RB offest	Power (dBm)		1-g SAR (W/kg)		Plot No.
										Tune-up limit	Meas.	Meas.	Scaled	
Main Ant.1-1	Head	QPSK	N/A	0	Left Touch	26865	831.5	1	37	25.0	23.8	0.092	0.121	
								36	0	24.0	22.9	0.073	0.095	
					Left Tilt	26865	831.5	1	37	25.0	23.8	0.053	0.069	
								36	0	24.0	22.9	0.045	0.058	
					Right Touch	26865	831.5	1	37	25.0	23.8	0.153	0.202	29
								36	0	24.0	22.9	0.123	0.160	
					Right Tilt	26865	831.5	1	37	25.0	23.8	0.074	0.098	
								36	0	24.0	22.9	0.063	0.082	
	Body-worn	QPSK	N/A	15	Rear	26865	831.5	1	37	25.0	23.8	0.219	0.289	30
								36	0	24.0	22.9	0.181	0.236	
					Front	26865	831.5	1	37	25.0	23.8	0.175	0.231	
								36	0	24.0	22.9	0.147	0.191	
	Hotspot	QPSK	N/A	10	Rear	26865	831.5	1	37	25.0	23.8	0.423	0.558	31
								36	0	24.0	22.9	0.314	0.409	
					Front	26865	831.5	1	37	25.0	23.8	0.277	0.365	
								36	0	24.0	22.9	0.227	0.295	
					Edge 2	26865	831.5	1	37	25.0	23.8	0.173	0.228	
								36	0	24.0	22.9	0.147	0.191	
					Edge 3	26865	831.5	1	37	25.0	23.8	0.312	0.412	
								36	0	24.0	22.9	0.230	0.299	
					Edge 4	26865	831.5	1	37	25.0	23.8	0.054	0.071	
								36	0	24.0	22.9	0.046	0.059	

This report shall not be reproduced except in full, without the written approval of UL Korea, Ltd.

10.10 LTE Band 41 (20MHz Bandwidth)

LTE Band 41 Power Class 3 SAR measured Results

Antenna	RF Exposure Conditions	Mode	PWR Back-off	Dist. (mm)	Test Position	Ch #.	Freq. (MHz)	RB Allocation	RB offest	Power (dBm)		1-g SAR (W/kg)		Plot No.
										Tune-up limit	Meas.	Meas.	Scaled	
Main Ant.1-2	Head	QPSK	Off	0	Left Touch	40185	2549.5	1	0	24.0	23.7	0.069	0.074	32
								50	0	23.0	22.7	0.053	0.056	
					Left Tilt	40185	2549.5	1	0	24.0	23.7	0.033	0.036	
								50	0	23.0	22.7	0.025	0.027	
					Right Touch	40185	2549.5	1	0	24.0	23.7	0.046	0.049	
								50	0	23.0	22.7	0.039	0.042	
					Right Tilt	40185	2549.5	1	0	24.0	23.7	0.049	0.052	
								50	0	23.0	22.7	0.035	0.038	
	Body-worn	QPSK	Off	15	Rear	40185	2549.5	1	0	24.0	23.7	0.361	0.388	
								50	0	23.0	22.7	0.285	0.305	
					Front	40185	2549.5	1	0	24.0	23.7	0.260	0.279	
								50	0	23.0	22.7	0.206	0.221	
	Hotspot	QPSK	On	10	Rear	40185	2549.5	1	0	23.0	22.8	0.458	0.484	
								50	0	23.0	22.8	0.462	0.488	
					Front	40185	2549.5	1	0	23.0	22.8	0.425	0.449	
								50	0	23.0	22.8	0.427	0.451	
					Edge 3	39750	2506.0	1	0	23.0	22.3	1.020	1.198	
								50	0	23.0	22.3	1.020	1.209	
						40185	2549.5	1	0	23.0	22.8	1.150	1.214	
								50	0	23.0	22.8	1.160	1.225	
								100	0	23.0	22.8	1.170	1.237	33
						40620	2593.0	1	0	23.0	22.6	0.814	0.891	
								50	0	23.0	22.6	0.811	0.887	
						41055	2636.5	1	0	23.0	21.9	0.738	0.943	
								50	0	23.0	21.9	0.618	0.799	
						41490	2680.0	1	0	23.0	21.8	0.786	1.029	
								50	0	23.0	21.8	0.801	1.050	
					Edge 4	40185	2549.5	1	0	23.0	22.8	0.094	0.100	
								50	0	23.0	22.8	0.098	0.104	

Antenna	RF Exposure Conditions	Mode	PWR Back-off	Dist. (mm)	Test Position	Ch #.	Freq. (MHz)	RB Allocation	RB offest	Power (dBm)		10-g SAR (W/kg)		Plot No.
										Tune-up limit	Meas.	Meas.	Scaled	
Main Ant.1-2	Product Specific 10-g	QPSK	Off	11	Edge 3	40185	2549.5	1	0	24.0	23.7	0.558	0.600	
								50	0	23.0	22.7	0.443	0.475	
			On	0	Edge 3	39750	2506.0	1	0	23.0	22.3	1.360	1.607	
								50	0	23.0	22.3	1.370	1.621	
						40185	2549.5	1	0	23.0	22.7	1.530	1.644	
								50	0	23.0	22.7	1.630	1.735	
								100	0	23.0	22.7	1.580	1.681	
						40620	2593.0	1	0	23.0	22.6	2.280	2.509	
								50	0	23.0	22.6	2.360	2.604	34
						41055	2636.5	1	0	23.0	21.8	1.910	2.516	
								50	0	23.0	21.9	1.970	2.566	
						41490	2680.0	1	0	23.0	21.8	1.710	2.241	
								50	0	23.0	21.8	1.730	2.298	

This report shall not be reproduced except in full, without the written approval of UL Korea, Ltd.

LTE Band 41 (20MHz Bandwidth) (Continued)

LTE Band 41 Power Class 2 SAR measured Results

Antenna	RF Exposure Conditions	Mode	PWR Back-off	Dist. (mm)	Test Position	Ch #.	Freq. (MHz)	RB Allocation	RB offest	Power (dBm)		1-g SAR (W/kg)		Plot No.
										Tune-up limit	Meas.	Meas.	Scaled	
Main Ant.1-2	Head	QPSK	Off	0	Left Touch	40185	2549.5	1	0	26.5	24.8	0.048	0.071	
	Body-worn	QPSK	Off	15	Rear	40185	2549.5	1	0	26.5	24.8	0.291	0.435	35
	Hotspot	QPSK	On	10	Edge 3	40185	2549.5	100	0	23.0	21.8	0.615	0.817	
Antenna	RF Exposure Conditions	Mode	PWR Back-off	Dist. (mm)	Test Position	Ch #.	Freq. (MHz)	RB Allocation	RB offest	Power (dBm)		10-g SAR (W/kg)		Plot No.
										Tune-up limit	Meas.	Meas.	Scaled	
Main Ant.1-2	Product Specific 10-g	QPSK	On	0	Edge 3	40620	2593.0	50	0	23.0	21.7	1.270	1.722	

From May 2017 TCB Workshop, SAR tested were performed using Power Class 3. SAR test for Power Class 2 is tested using the highest SAR test configuration in Power Class 3 for each LTE configuration and exposure condition combination. According to the highest time average power for UL-DL configurations, configuration # 1 with duty cycle 43.3% is used for Power Class 2 SAR test.

Additional SAR testing for Power Class 2 is not required when;

- The *reported* SAR vs. output power can be linearly scaled with < 10% discrepancy between power classes and all *reported* SAR are < 1.4 W/kg

Reported SAR vs. Output Power linearly scaled

Antenna	RF Exposure Conditions	Power Class 2				Power Class 3				PC 2 linearly Scaled Reported SAR (W/kg)	Linearly scaled (%)
		Duty Cycle (%)	Tune-up Power (dBm)	Frame Avg. Power (mW)	Reported SAR (W/kg)	Duty Cycle (%)	Tune-up Power (dBm)	Frame Avg. Power (mW)	Reported SAR (W/kg)		
Main Ant.1-2	Head	43.3	26.5	193.4	0.071	63.3	24.0	159.0	0.074	0.059	-20.8
	Body-worn	43.3	26.5	193.4	0.435	63.3	24.0	159.0	0.388	0.358	-7.8
	Hotspot	43.3	23.0	86.4	0.817	63.3	23.0	126.3	1.226	1.194	-2.6
	Product Specific 10g	43.3	23.0	86.4	1.722	63.3	23.0	126.3	2.604	2.517	-3.3

Conclusion:

Simultaneous SAR test for Power Class 2 is not required base on the *reported* SAR < 1.4 W/kg and *reported* SAR vs. output power linearly scaled < 10%.

This report shall not be reproduced except in full, without the written approval of UL Korea, Ltd.

10.11 LTE Band 66 (20MHz Bandwidth)

Antenna	RF Exposure Conditions	Mode	PWR Back-off	Dist. (mm)	Test Position	Ch #.	Freq. (MHz)	RB Allocation	RB offest	Power (dBm)		1-g SAR (W/kg)		Plot No.
										Tune-up limit	Meas.	Meas.	Scaled	
Main Ant.1-1	Head	QPSK	Off	0	Left Touch	132572	1770.0	1	0	24.0	23.1	0.147	0.183	36
								50	0	23.0	22.1	0.126	0.154	
					Left Tilt	132572	1770.0	1	0	24.0	23.1	0.064	0.080	
								50	0	23.0	22.1	0.055	0.068	
					Right Touch	132572	1770.0	1	0	24.0	23.1	0.090	0.112	
								50	0	23.0	22.1	0.075	0.092	
					Right Tilt	132572	1770.0	1	0	24.0	23.1	0.062	0.077	
								50	0	23.0	22.1	0.046	0.056	
	Body-worn	QPSK	Off	15	Rear	132072	1720.0	1	0	24.0	22.7	0.759	1.013	
						132322	1745.0	1	0	24.0	22.8	0.792	1.032	37
						132572	1770.0	1	0	24.0	23.1	0.782	0.973	
								50	0	23.0	22.1	0.609	0.745	
					Front	132072	1720.0	1	0	24.0	22.7	0.690	0.921	
						132322	1745.0	1	0	24.0	22.8	0.763	0.994	
						132572	1770.0	1	0	24.0	23.1	0.812	1.010	
								50	0	23.0	22.1	0.633	0.775	
	Hotspot	QPSK	On	10	Rear	132572	1770.0	1	0	20.5	19.7	0.565	0.673	
								50	0	20.5	19.7	0.560	0.670	
					Front	132572	1770.0	1	0	20.5	19.7	0.451	0.538	
								50	0	20.5	19.7	0.447	0.535	
					Edge 2	132572	1770.0	1	0	20.5	19.7	0.103	0.123	
								50	0	20.5	19.7	0.102	0.122	
					Edge 3	132072	1720.0	1	0	20.5	19.2	0.914	1.246	
								50	0	20.5	19.2	0.920	1.248	
						132322	1745.0	1	0	20.5	19.4	0.998	1.293	
								50	0	20.5	19.4	0.994	1.291	
						132572	1770.0	1	0	20.5	19.7	1.050	1.251	
								50	0	20.5	19.7	1.050	1.257	
								100	0	20.5	19.5	1.040	1.312	38
					Edge 4	132572	1770.0	1	0	20.5	19.7	0.136	0.162	
								50	0	20.5	19.7	0.131	0.157	

Antenna	RF Exposure Conditions	Mode	PWR Back-off	Dist. (mm)	Test Position	Ch #.	Freq. (MHz)	RB Allocation	RB offest	Power (dBm)		10-g SAR (W/kg)		Plot No.
										Tune-up limit	Meas.	Meas.	Scaled	
Main Ant.1-1	Product Specific 10-g	QPSK	Off	6	Rear	132572	1770.0	1	0	24.0	23.1	1.450	1.804	
								50	0	23.0	22.1	1.150	1.408	
				6	Front	132572	1770.0	1	0	24.0	23.1	1.410	1.754	
								50	0	23.0	22.1	1.130	1.383	
				11	Edge 3	132572	1770.0	1	0	24.0	23.1	1.180	1.468	
								50	0	23.0	22.1	0.934	1.143	
			On	0	Rear	132072	1720.0	1	0	20.5	19.3	1.510	2.010	
								50	0	20.5	19.3	1.530	2.037	
						132322	1745.0	1	0	20.5	19.4	1.580	2.041	
								50	0	20.5	19.4	1.580	2.032	
						132572	1770.0	1	0	20.5	19.7	1.640	1.970	
								50	0	20.5	19.7	1.640	1.991	
								100	0	20.5	19.6	1.620	2.014	
					Front	132572	1770.0	1	0	20.5	19.7	1.510	1.813	
								50	0	20.5	19.7	1.510	1.833	
					Edge 3	132072	1720.0	1	0	20.5	19.3	2.210	2.942	
								50	0	20.5	19.3	2.250	2.996	39
						132322	1745.0	1	0	20.5	19.4	2.240	2.894	
								50	0	20.5	19.4	2.260	2.907	
						132572	1770.0	1	0	20.5	19.7	2.230	2.678	
								50	0	20.5	19.7	2.250	2.732	
								100	0	20.5	19.6	2.200	2.735	

This report shall not be reproduced except in full, without the written approval of UL Korea, Ltd.

10.12 Wi-Fi (DTS Band)

Antenna	Frequency Band	Mode	RF Exposure Conditions	PWR Back-off	Dist. (mm)	Test Position	Ch #.	Freq. (MHz)	Area Scan Max. SAR (W/kg)	Duty Cycle (%)	Power (dBm)		1-g SAR (W/kg)		Note	Plot No.
											Tune-up limit	Meas.	Meas.	Scaled		
SISO (WiFi Ant.1)	2.4GHz	802.11b 1 Mbps	Head	On	0	Left Touch	6	2437.0	0.557	99.7	16.0	15.9				
						Left Tilt	6	2437.0	0.740	99.7	16.0	15.9	0.485	0.498	2	
						Right Touch	6	2437.0	0.610	99.7	16.0	15.9				
						Rightt Tilt	6	2437.0	0.730	99.7	16.0	15.9	0.595	0.611		40
			Body-worn	Off	15	Rear	11	2462.0	0.092	99.7	19.0	18.0	0.064	0.080	1	
						Front	11	2462.0	0.051	99.7	19.0	18.0				
			Hotspot	Off	10	Rear	11	2462.0	0.212	99.7	19.0	18.0	0.135	0.170	4	
						Front	11	2462.0	0.104	99.7	19.0	18.0				
						Edge 1	11	2462.0	0.260	99.7	19.0	18.0	0.225	0.283	1	
						Edge 4	11	2462.0	0.081	99.7	19.0	18.0				
SISO (WiFi Ant.2)	2.4GHz	802.11b 1 Mbps	Head	On	0	Left Touch	6	2437.0	0.002	99.7	16.0	15.6				
						Left Tilt	6	2437.0	0.004	99.7	16.0	15.6				
						Right Touch	6	2437.0	0.017	99.7	16.0	15.6	0.011	0.012	1	
						Rightt Tilt	6	2437.0	0.004	99.7	16.0	15.6				
			Body-worn	Off	15	Rear	1	2412.0	0.147	99.7	18.0	17.5	0.126	0.143	1	41
						Front	1	2412.0	0.004	99.7	18.0	17.5				
			Hotspot	Off	10	Rear	1	2412.0	0.364	99.7	18.0	17.5	0.353	0.399	1	42
						Front	1	2412.0	0.009	99.7	18.0	17.5				
						Edge 1	1	2412.0	0.005	99.7	18.0	17.5				
						Edge 4	1	2412.0	0.093	99.7	18.0	17.5				

DTS RSDB mode

Antenna	Frequency Band	Mode	RF Exposure Conditions	PWR Back-off	Dist. (mm)	Test Position	Ch #.	Freq. (MHz)	Area Scan Max. SAR (W/kg)	Duty Cycle (%)	Power (dBm)		1-g SAR (W/kg)		Note	Plot No.
											Tune-up limit	Meas.	Meas.	Scaled		
MIMO (WiFi Ant.1+2)	2.4GHz	802.11g 6 Mbps	Body-worn	Off	15	Rear	11	2462.0	0.061	98.2	14.0	14.0	0.046	0.047	1,6	
						Front	11	2462.0	0.015	98.2	14.0	14.0				
			Hotspot	Off	10	Rear	11	2462.0	0.171	98.2	14.0	14.0	0.135	0.137	1,6	
						Front	11	2462.0	0.036	98.2	14.0	14.0				
						Edge 1	11	2462.0	0.081	98.2	14.0	14.0				
						Edge 4	11	2462.0	0.055	98.2	14.0	14.0				
SISO (WiFi Ant.1)	2.4GHz	802.11b 1 Mbps	Body-worn	Off	15	Rear	11	2462.0	0.024	99.7	14.0	13.4	0.019	0.022		
			Hotspot	Off	10	Rear	11	2462.0	0.053	99.7	14.0	13.4	0.042	0.049		
SISO (WiFi Ant.2)	2.4GHz	802.11b 1 Mbps	Body-worn	Off	15	Rear	6	2437.0	0.065	99.7	14.0	13.7	0.049	0.053	1	
						Front	6	2437.0	0.001	99.7	14.0	13.7				
			Hotspot	Off	10	Rear	6	2437.0	0.201	99.7	14.0	13.7	0.167	0.178	1	43
						Front	6	2437.0	0.002	99.7	14.0	13.7				
						Edge 1	6	2437.0	0.002	99.7	14.0	13.7				
						Edge 4	6	2437.0	0.026	99.7	14.0	13.7				

Note(s):

1. When the Highest reported SAR is ≤ 0.4 or 1.0 W/kg (1-g or 10-g respectively). Therefore, further SAR measurements within this exposure condition are not required.
2. Highest reported SAR is > 0.4 or 1.0 W/kg (1-g or 10-g respectively). Due to the highest reported SAR for this test position, other test positions in this exposure condition were evaluated until a SAR ≤ 0.8 or 2.0 W/kg (1-g or 10-g respectively) was reported.
3. Testing for a second channel was required because the reported SAR for this test position was > 0.8 or 2.0 W/kg (1-g or 10-g respectively).
4. Additional testing required in order satisfying FCC simultaneous transmission limit criteria.
5. SAR testing is not required for OFDM mode(s) when the highest reported SAR for DSSS is adjusted by the ratio of OFDM to DSSS specified maximum output power and the adjusted SAR is ≤ 1.2 W/kg.
6. Only one zoom-scan was evaluated at Wi-Fi Ant.2, when SAR test performed for Wi-Fi MIMO mode.
7. RSDB SAR test evaluated for determining simultaneous transmission SAR test exclusion of WWAN+RSDB scenarios.
   For only Head exposure condition, Normal SAR values were considered for determining simultaneous transmission SAR test exclusion of WWAN+RSDB scenarios.

This report shall not be reproduced except in full, without the written approval of UL Korea, Ltd.

10.13 Wi-Fi (U-NII Bands)

U-NII 2A Results

Antenna	Frequency Band	Mode	RF Exposure Conditions	PWR Back-off	Dist. (mm)	Test Position	Ch #.	Freq. (MHz)	Area Scan Max. SAR (W/kg)	Duty Cycle (%)	Power (dBm)		1-g SAR (W/kg)		10-g SAR (W/kg)		Note	Plot No.
											Tune-up limit	Meas.	Meas.	Scaled	Meas.	Scaled		
SISO (WiFi Ant.1)	5.3 GHz U-NII 2A	802.11ac VHT 80 29.3 Mbps	Head	On	0	Left Touch	58	5290.0	0.118	98.1	14.0	12.7						
						Left Tilt	58	5290.0	0.111	98.1	14.0	12.7						
						Right Touch	58	5290.0	0.259	98.1	14.0	12.7						
						Right Tilt	58	5290.0	0.368	98.1	14.0	12.7	0.110	0.150			1	44
	5.3 GHz U-NII 2A	802.11a 6 Mbps	Body-worn	Off	15	Rear	56	5280.0	0.135	98.2	17.0	15.8	0.067	0.089			1	
						Front	56	5280.0	0.041	98.2	17.0	15.8						
			Product Specific 10-g	Off	0	Rear	56	5280.0	2.611	98.2	17.0	15.8			0.356	0.478	1	
						Front	56	5280.0	1.404	98.2	17.0	15.8						
						Edge 1	56	5280.0	1.715	98.2	17.0	15.8						
						Edge 4	56	5280.0	2.536	98.2	17.0	15.8						
SISO (WiFi Ant.2)	5.3 GHz U-NII 2A	802.11ac VHT 80 29.3 Mbps	Head	On	0	Left Touch	58	5290.0	0.029	98.1	14.0	12.8						
						Left Tilt	58	5290.0	0.035	98.1	14.0	12.8						
						Right Touch	58	5290.0	0.131	98.1	14.0	12.8	0.053	0.071			1	
						Right Tilt	58	5290.0	0.100	98.1	14.0	12.8						
	5.3 GHz U-NII 2A	802.11a 6 Mbps	Body-worn	Off	15	Rear	60	5300.0	0.180	98.2	17.0	15.8	0.069	0.094			1	
						Front	60	5300.0	0.013	98.2	17.0	15.8						
			Product Specific 10-g	Off	0	Rear	60	5300.0	4.205	98.2	17.0	15.8			0.579	0.784	1	45
						Front	60	5300.0	0.389	98.2	17.0	15.8						
						Edge 1	60	5300.0	2.536	98.2	17.0	15.8						
						Edge 4	60	5300.0	1.469	98.2	17.0	15.8						
MIMO (WiFi Ant.1+Ant.2)	5.3 GHz U-NII 2A	802.11a 6 Mbps	Body-worn	Off	15	Rear	56	5280.0	0.188	98.2	17.0	15.8	0.079	0.107			1,5	46
						Front	56	5280.0	0.050	98.2	17.0	15.8						

U-NII 2A RSDB mode

Antenna	Frequency Band	Mode	RF Exposure Conditions	PWR Back-off	Dist. (mm)	Test Position	Ch #.	Freq. (MHz)	Area Scan Max. SAR (W/kg)	Duty Cycle (%)	Power (dBm)		1-g SAR (W/kg)		Note	Plot No.
											Tune-up limit	Meas.	Meas.	Scaled		
MIMO (WiFi Ant.1+2)	5.3 GHz U-NII 2A	802.11ac VHT80	Body-worn	Off	15	Rear	58	5290.0	0.071	98.0	14.0	12.8	0.032	0.043	1, 5	47
						Front	58	5290.0	0.021	98.0	14.0	12.8				
SISO (WiFi Ant.1)	5.3 GHz U-NII 2A	802.11ac VHT80	Body-worn	Off	15	Rear	58	5290.0	0.049	98.1	14.0	12.7	0.020	0.027		
SISO (WiFi Ant.2)	5.3 GHz U-NII 2A	802.11ac VHT80	Body-worn	Off	15	Rear	58	5290.0	0.060	98.1	14.0	12.8	0.028	0.037		

Note(s):

1. When the Highest reported SAR is ≤ 0.4 or 1.0 W/kg (1-g or 10-g respectively). Therefore, further SAR measurements within this exposure condition are not required.
2. Highest reported SAR is > 0.4 or 1.0 W/kg (1-g or 10-g respectively). Due to the highest reported SAR for this test position, other test positions in this exposure condition were evaluated until a SAR ≤ 0.8 or 2.0 W/kg (1-g or 10-g respectively) was reported.
3. Testing for a second channel was required because the reported SAR for this test position was > 0.8 or 2.0 W/kg (1-g or 10-g respectively).
4. Additional testing required in order satisfying FCC simultaneous transmission limit criteria.
5. Only one zoom-scan was evaluated at Wi-Fi Ant.1, when SAR test performed for Wi-Fi MIMO mode.
6. RSDB SAR test evaluated for determining simultaneous transmission SAR test exclusion of WWAN+RSDB scenarios.
   For only Head exposure condition, Normal SAR values were considered for determining simultaneous transmission SAR test exclusion of WWAN+RSDB scenarios.

This report shall not be reproduced except in full, without the written approval of UL Korea, Ltd.

U-NII 2C Results

Antenna	Frequency Band	Mode	RF Exposure Conditions	PWR Back-off	Dist. (mm)	Test Position	Ch #.	Freq. (MHz)	Area Scan Max. SAR (W/kg)	Duty Cycle (%)	Power (dBm)		1-g SAR (W/kg)		10-g SAR (W/kg)		Note	Plot No.
											Tune-up limit	Meas.	Meas.	Scaled	Meas.	Scaled		
SISO (WiFI Ant.1)	5.5 GHz U-NII 2C	802.11ac VHT 80 29.3 Mbps	Head	On	0	Left Touch	138	5690.0	0.093	98.1	14.0	12.9						
						Left Tilt	138	5690.0	0.109	98.1	14.0	12.9						
						Right Touch	138	5690.0	0.196	98.1	14.0	12.9						
						Right Tilt	138	5690.0	0.242	98.1	14.0	12.9	0.123	0.162			1	48
		802.11n HT 40 13.5 Mbps	Body-worn	Off	15	Rear	142	5710.0	0.184	98.2	16.0	15.3	0.069	0.083			1	
						Front	142	5710.0	0.040	98.2	16.0	15.3						
			Product Specific 10-g	Off	0	Rear	142	5710.0	1.950	98.2	16.0	15.3			0.256	0.308	4	
						Front	142	5710.0	0.704	98.2	16.0	15.3						
						Edge 1	142	5710.0	2.447	98.2	16.0	15.3						
						Edge 4	142	5710.0	2.839	98.2	16.0	15.3			0.278	0.335	1	
SISO (WiFI Ant.2)	5.5 GHz U-NII 2C	802.11ac VHT 80 29.3 Mbps	Head	On	0	Left Touch	138	5690.0	0.048	98.1	14.0	12.9						
						Left Tilt	138	5690.0	0.053	98.1	14.0	12.9	0.021	0.027			1	
						Right Touch	138	5690.0	0.048	98.1	14.0	12.9						
						Right Tilt	138	5690.0	0.050	98.1	14.0	12.9						
		802.11n HT 40 13.5 Mbps	Body-worn	Off	15	Rear	142	5710.0	0.666	98.2	16.0	15.3	0.312	0.377			1	49
						Front	142	5710.0	0.015	98.2	16.0	15.3						
			Product Specific 10-g	Off	0	Rear	142	5710.0	6.741	98.2	16.0	15.3			0.887	1.073		50
						Front	142	5710.0	0.105	98.2	16.0	15.3						
						Edge 1	142	5710.0	0.294	98.2	16.0	15.3						
						Edge 4	142	5710.0	2.231	98.2	16.0	15.3			0.258	0.312	2	
MIMO (WiFI Ant.1+2)	5.5 GHz U-NII 2C	802.11n HT 40 13.5 Mbps	Body-worn	Off	15	Rear	118	5590.0	0.373	98.2	16.0	15.2	0.180	0.222			1,5	
						Front	118	5590.0	0.033	98.2	16.0	15.2						

U-NII 2C RSDB mode

Antenna	Frequency Band	Mode	RF Exposure Conditions	PWR Back-off	Dist. (mm)	Test Position	Ch #.	Freq. (MHz)	Area Scan Max. SAR (W/kg)	Duty Cycle (%)	Power (dBm)		1-g SAR (W/kg)		Note	Plot No.
											Tune-up limit	Meas.	Meas.	Scaled		
MIMO (WiFI Ant.1+2)	5.5 GHz U-NII 2C	802.11ac VHT80	Body-worn	Off	15	Rear	106	5530.0	0.157	98.0	14.0	12.9	0.061	0.080	1, 5	
						Front	106	5530.0	0.026	98.0	14.0	12.9				
SISO (WiFi Ant.1)	5.5 GHz U-NII 2C	802.11ac VHT80	Body-worn	Off	15	Rear	138	5690.0	0.083	98.1	14.0	12.9	0.038	0.050		
SISO (WiFi Ant.2)	5.5 GHz U-NII 2C	802.11ac VHT80	Body-worn	Off	15	Rear	138	5690.0	0.341	98.1	14.0	12.9	0.116	0.152	1	51
						Front	138	5690.0	0.015	98.1	14.0	12.9				

Note(s):

1. When the Highest reported SAR is ≤ 0.4 or 1.0 W/kg (1-g or 10-g respectively). Therefore, further SAR measurements within this exposure condition are not required.
2. Highest reported SAR is > 0.4 or 1.0 W/kg (1-g or 10-g respectively). Due to the highest reported SAR for this test position, other test positions in this exposure condition were evaluated until a SAR ≤ 0.8 or 2.0 W/kg (1-g or 10-g respectively) was reported.
3. Testing for a second channel was required because the reported SAR for this test position was > 0.8 or 2.0 W/kg (1-g or 10-g respectively).
4. Additional testing required in order satisfying FCC simultaneous transmission limit criteria.
5. Only one zoom-scan was evaluated at Wi-Fi Ant.2, when SAR test performed for Wi-Fi MIMO mode.
6. RSDB SAR test evaluated for determining simultaneous transmission SAR test exclusion of WWAN+RSDB scenarios.
   For only Head exposure condition, Normal SAR values were considered for determining simultaneous transmission SAR test exclusion of WWAN+RSDB scenarios.

This report shall not be reproduced except in full, without the written approval of UL Korea, Ltd.

U-NII 3 Results

Antenna	Frequency Band	Mode	RF Exposure Conditions	PWR Back-off	Dist. (mm)	Test Position	Ch #.	Freq. (MHz)	Area Scan Max. SAR (W/kg)	Duty Cycle (%)	Power (dBm)		1-g SAR (W/kg)		Note	Plot No.
											Tune-up limit	Meas.	Meas.	Scaled		
SISO (WiFi Ant.1)	5.8 GHz U-NII 3	802.11ac VHT 80 29.3 Mbps	Head	On	0	Left Touch	155	5775.0	0.144	98.1	14.0	13.1				
						Left Tilt	155	5775.0	0.179	98.1	14.0	13.1				
						Right Touch	155	5775.0	0.312	98.1	14.0	13.1				
						Right Tilt	155	5775.0	0.424	98.1	14.0	13.1	0.136	0.171	1	52
		802.11a 6 Mbps	Body-worn	Off	15	Rear	157	5785.0	0.204	98.2	17.0	16.0	0.091	0.115	1	
						Front	157	5785.0	0.047	98.2	17.0	16.0				
			Hotspot	Off	10	Rear	149	5745.0	0.332	98.2	17.0	15.8	0.160	0.213	4	
						Front	149	5745.0	0.077	98.2	17.0	15.8				
						Edge 1	149	5745.0	0.363	98.2	17.0	15.8	0.144	0.191	1	
						Edge 4	149	5745.0	0.341	98.2	17.0	15.8				
SISO (WiFi Ant.2)	5.8 GHz U-NII 3	802.11ac VHT 80 29.3 Mbps	Head	On	0	Left Touch	155	5775.0	0.049	98.1	14.0	13.6				
						Left Tilt	155	5775.0	0.050	98.1	14.0	13.6				
						Right Touch	155	5775.0	0.041	98.1	14.0	13.6				
						Right Tilt	155	5775.0	0.051	98.1	14.0	13.6	0.023	0.026	1	
		802.11a 6 Mbps	Body-worn	Off	15	Rear	157	5785.0	0.795	98.2	17.0	15.8	0.356	0.482		
						Front	157	5785.0	0.022	98.2	17.0	15.8	<0.001	<0.001	2	
			Hotspot	Off	10	Rear	149	5745.0	1.055	98.2	17.0	15.6	0.569	0.794		53
						Front	149	5745.0	0.021	98.2	17.0	15.6				
						Edge 1	149	5745.0	0.099	98.2	17.0	15.6				
						Edge 4	149	5745.0	0.618	98.2	17.0	15.6	0.274	0.382	2	
MIMO (WiFi Ant.1)	5.8 GHz U-NII 3	802.11a 6 Mbps	Body-worn	Off	15	Rear	157	5785.0	0.750	98.2	17.0	16.0				
						Front	157	5785.0	0.049	98.2	17.0	16.0	0.015	0.019	2	
MIMO (WiFi Ant.2)						Rear	157	5785.0	0.750	98.2	17.0	15.7	0.355	0.485		54
						Front	157	5785.0	0.049	98.2	17.0	15.7	0.014	0.020	2	
MIMO (WiFi Ant.1+2)	5.8 GHz U-NII 3	802.11a 6 Mbps	Hotspot	Off	10	Rear	149	5745.0	1.134	98.2	17.0	15.7	0.536	0.736	5	
						Front	149	5745.0	0.074	98.2	17.0	15.7				
						Edge 1	149	5745.0	0.374	98.2	17.0	15.7				
						Edge 4	149	5745.0	0.692	98.2	17.0	15.7	0.337	0.463	2, 5	

U-NII 3 RSDB mode

Antenna	Frequency Band	Mode	RF Exposure Conditions	PWR Back-off	Dist. (mm)	Test Position	Ch #.	Freq. (MHz)	Area Scan Max. SAR (W/kg)	Duty Cycle (%)	Power (dBm)		1-g SAR (W/kg)		Note	Plot No.
											Tune-up limit	Meas.	Meas.	Scaled		
MIMO (WiFi Ant.1+2)	5.8 GHz U-NII 3	802.11ac VHT 80	Body-worn	Off	15	Rear	155	5775.0	0.333	98.0	14.0	12.4	0.148	0.218	1, 5	
						Front	155	5775.0	0.027	98.0	14.0	12.4				
MIMO (WiFi Ant.1+2)	5.8 GHz U-NII 3	802.11ac VHT 80	Hotspot	Off	10	Rear	155	5775.0	0.566	98.0	14.0	12.4	0.224	0.330	1, 5	
						Front	155	5775.0	0.030	98.0	14.0	12.4				
						Edge 1	155	5775.0	0.159	98.0	14.0	12.4				
						Edge 4	155	5775.0	0.206	98.0	14.0	12.4				
SISO (WiFi Ant.1)	5.8 GHz U-NII 3	802.11ac VHT80	Body-worn	Off	15	Rear	155	5775.0	0.105	98.1	14.0	13.1	0.037	0.046		
			Hotspot	Off	10	Rear	155	5775.0	0.207	98.1	14.0	13.1	0.071	0.090		
SISO (WiFi Ant.2)	5.8 GHz U-NII 3	802.11ac VHT80	Body-worn	Off	15	Rear	155	5775.0	0.483	98.1	14.0	13.6	0.222	0.248	1	
						Front	155	5775.0	0.016	98.1	14.0	13.6				
			Hotspot	Off	10	Rear	155	5775.0	0.782	98.1	14.0	13.6	0.334	0.373	1	55
						Front	155	5775.0	0.021	98.1	14.0	13.6				
						Edge 1	155	5775.0	0.064	98.1	14.0	13.6				
						Edge 4	155	5775.0	0.294	98.1	14.0	13.6				

Note(s):

1. When the Highest reported SAR is ≤ 0.4 or 1.0 W/kg (1-g or 10-g respectively). Therefore, further SAR measurements within this exposure condition are not required.
2. Highest reported SAR is > 0.4 or 1.0 W/kg (1-g or 10-g respectively). Due to the highest reported SAR for this test position, other test positions in this exposure condition were evaluated until a SAR ≤ 0.8 or 2.0 W/kg (1-g or 10-g respectively) was reported.
3. Testing for a second channel was required because the reported SAR for this test position was > 0.8 or 2.0 W/kg (1-g or 10-g respectively).
4. Additional testing required in order satisfying FCC simultaneous transmission limit criteria.
5. Only one zoom-scan was evaluated at Wi-Fi Ant.2, when SAR test performed for Wi-Fi MIMO mode.
6. RSDB SAR test evaluated for determining simultaneous transmission SAR test exclusion of WWAN+RSDB scenarios.
   For only Head exposure condition, Normal SAR values were considered for determining simultaneous transmission SAR test exclusion of WWAN+RSDB scenarios.

This report shall not be reproduced except in full, without the written approval of UL Korea, Ltd.

10.14 Bluetooth

Antenna	Frequency Band	Mode	RF Exposure Conditions	Dist. (mm)	Test Position	Ch #.	Freq. (MHz)	Duty Cycle (%)	Power (dBm)		1-g SAR (W/kg)		Plot No.
									Tune-up limit	Meas.	Meas.	Scaled	
WiFi Ant.1	2.4GHz	GFSK	Head	0	Left Touch	39	2441.0	76.9	17.5	17.1	0.318	0.454	
					Left Tilt	39	2441.0	76.9	17.5	17.1	0.391	0.558	
					Right Touch	39	2441.0	76.9	17.5	17.1	0.424	0.605	
					Rightt Tilt	39	2441.0	76.9	17.5	17.1	0.501	0.715	56
			Body-worn	15	Rear	39	2441.0	76.9	17.5	17.1	0.048	0.068	57
					Front	39	2441.0	76.9	17.5	17.1	0.028	0.040	
			Hotspot	10	Rear	39	2441.0	76.9	17.5	17.1	0.081	0.116	
					Front	39	2441.0	76.9	17.5	17.1	0.051	0.072	
					Edge 1	39	2441.0	76.9	17.5	17.1	0.158	0.226	58
					Edge 4	39	2441.0	76.9	17.5	17.1	0.044	0.063	

This report shall not be reproduced except in full, without the written approval of UL Korea, Ltd.

11. SAR Measurement Variability

In accordance with published RF Exposure KDB 865664 D01 SAR measurement 100 MHz to 6 GHz. These additional measurements are repeated after the completion of all measurements requiring the same head or body tissue-equivalent medium in a frequency band. The test device should be returned to ambient conditions (normal room temperature) with the battery fully charged before it is re-mounted on the device holder for the repeated measurement(s) to minimize any unexpected variations in the repeated results.

1) Repeated measurement is not required when the original highest measured SAR is <0.8 or 2 W/kg (1-g or 10-g respectively); steps 2) through 4) do not apply.
2) When the original highest measured SAR is ≥ 0.8 or 2 W/kg (1-g or 10-g respectively), repeat that measurement once.
3) Perform a second repeated measurement only if the ratio of largest to smallest SAR for the original and first repeated measurements is > 1.20 or when the original or repeated measurement is ≥ 1.45 or 3.6 W/kg (~ 10% from the 1-g or 10-g respective SAR limit).
4) Perform a third repeated measurement only if the original, first, or second repeated measurement is ≥ 1.5 or 3.75 W/kg (1-g or 10-g respectively) and the ratio of largest to smallest SAR for the original, first and second repeated measurements is > 1.20.

Peak spatial-average (1g of tissue)

Frequency Band (MHz)	Air Interface	RF Exposure Conditions	Test Position	Repeated SAR (Yes/No)	Highest Measured SAR (W/kg)	Repeated Measured SAR (W/kg)	Largest to Smallest SAR Ratio
700	LTE Band 12	Hotspot	Rear	No	0.216	N/A	N/A
	LTE Band 13	Hotspot	Rear	No	0.326	N/A	N/A
835	GSM 850	Hotspot	Rear	No	0.436	N/A	N/A
	WCDMA Band V	Hotspot	Rear	No	0.525	N/A	N/A
	LTE Band 26	Hotspot	Rear	No	0.423	N/A	N/A
1750	WCDMA Band IV	Hotspot	Edge 3	No	0.862	N/A	N/A
	LTE Band 66	Hotspot	Edge 3	Yes	1.050	1.050	1.00
1900	GSM 1900	Hotspot	Edge 3	Yes	1.130	1.070	1.06
	WCDMA Band II	Hotspot	Edge 3	No	0.879	N/A	N/A
	LTE Band 25	Hotspot	Edge 3	No	0.874	N/A	N/A
2400	Wi-Fi 802.11b/g/n	Head	Right Tilt	No	0.595	N/A	N/A
	Bluetooth	Head	Right Tilt	No	0.501	N/A	N/A
2600	LTE Band 41	Hotspot	Edge 3	Yes	1.170	1.160	1.01
5250	Wi-Fi 802.11a/n	Head	Right Tilt	No	0.110	N/A	N/A
5500	Wi-Fi 802.11a/n	Body	Rear	No	0.312	N/A	N/A
5800	Wi-Fi 802.11a/n	Hotspot	Rear	No	0.569	N/A	N/A

Peak spatial-average (10g of tissue)

Frequency Band (MHz)	Air Interface	RF Exposure Conditions	Test Position	Repeated SAR (Yes/No)	Highest Measured SAR (W/kg)	Repeated Measured SAR (W/kg)	Largest to Smallest SAR Ratio
1750	WCDMA Band IV	Product specific 10g	Edge 3	No	2.050	N/A	N/A
	LTE Band 66	Product specific 10g	Edge 3	Yes	2.260	2.260	1.00
1900	GSM1900	Product specific 10g	Edge 3	Yes	2.360	2.360	1.00
	WCDMA Band II	Product specific 10g	Edge 3	No	1.950	N/A	N/A
	LTE Band 25	Product specific 10g	Edge 3	No	2.130	N/A	N/A
2600	LTE Band 41	Product specific 10g	Edge 3	Yes	2.360	2.360	1.00
5250	Wi-Fi 802.11a/n	Product specific 10g	Rear	No	0.700	N/A	N/A
5500	Wi-Fi 802.11a/n	Product specific 10g	Rear	No	0.951	N/A	N/A

Note(s):

Second Repeated Measurement is not required since the ratio of the largest to smallest SAR for the original and first repeated measurement is not > 1.20.

This report shall not be reproduced except in full, without the written approval of UL Korea, Ltd.

12. DUT Holder Perturbations

In accordance with published DUT Holder Perturbations in Oct.2016 TCB workshop,

When Highest reported SAR is over 1.2 or 3.0 W/kg (1-g or 10-g respectively), Holder perturbation verification is required for each antenna, using the highest configuration among all applicable frequency bands. Both Head test and Body test (Edge 1-4 sides) are evaluated with DUT holder. Both Front and Rear sides are evaluated without DUT holder. (Details of test setup are refer to Appendix A.)

So we are only consider about Head test and Body test (Edge 1-4 sides).

Antenna	Frequency Band (MHz)	Air Interface	RF Exposure Conditions	Test Position	DUT Holder Perturbation (Yes/No)	Highest Reported SAR (W/kg)	SAR test without holder Scaled SAR (W/kg)	Deviation (%)
Main Ant.1-1	1750	LTE Band 66	Hotspot	Edge 3	Yes	1.312	1.266	-3.5
Main Ant.1-1	1900	GSM 1900	Hotspot	Edge 3	Yes	1.365	1.365	0.0
Main Ant.1-2	2600	LTE Band 41	Hotspot	Edge 3	Yes	1.226	1.184	-3.4

Note(s):

Both deviation should be within measurement uncertainty (22%).

This report shall not be reproduced except in full, without the written approval of UL Korea, Ltd.

13. Simultaneous Transmission SAR Analysis

Simultaneous Transmission Condition

RF Exposure Condition	Item	Capable Transmit Configurations				
Head & Body-worn & Phablet-10g	1	GSM(Voice/GPRS)	+	DTS_Ant.1	+	DTS_Ant.2
	2	GSM(Voice/GPRS)	+	U-NII_Ant.1	+	U-NII_Ant.2
	3	GSM(Voice/GPRS)	+	BT		
	4	GSM(Voice/GPRS)	+	U-NII_Ant.1	+	BT
	5	GSM(Voice/GPRS)	+	U-NII_Ant.2	+	BT
	6	GSM(Voice/GPRS)	+	UNII_Ant.1 + UNII_Ant.2	+	BT
	7	GSM(Voice/GPRS)	+	***RSDB scenarios***		
	8	W-CDMA	+	DTS_Ant.1	+	DTS_Ant.2
	9	W-CDMA	+	U-NII_Ant.1	+	U-NII_Ant.2
	10	W-CDMA	+	BT		
	11	W-CDMA	+	U-NII_Ant.1	+	BT
	12	W-CDMA	+	U-NII_Ant.2	+	BT
	13	W-CDMA	+	UNII_Ant.1 + UNII_Ant.2	+	BT
	14	W-CDMA	+	***RSDB scenarios***		
	15	LTE	+	DTS_Ant.1	+	DTS_Ant.2
	16	LTE	+	U-NII_Ant.1	+	U-NII_Ant.2
	17	LTE	+	BT		
	18	LTE	+	U-NII_Ant.1	+	BT
	19	LTE	+	U-NII_Ant.2	+	BT
	20	LTE	+	UNII_Ant.1 + UNII_Ant.2	+	BT
	21	LTE	+	***RSDB scenarios***		
Hotspot	22	GSM(GPRS)	+	DTS_Ant.1	+	DTS_Ant.2
	23	GSM(GPRS)	+	U-NII_Ant.1	+	U-NII_Ant.2
	24	GSM(GPRS)	+	BT		
	25	GSM(GPRS)	+	U-NII_Ant.1	+	BT
	26	GSM(GPRS)	+	U-NII_Ant.2	+	BT
	27	GSM(GPRS)	+	UNII_Ant.1 + UNII_Ant.2	+	BT
	28	GSM(GPRS)	+	***RSDB scenarios***		
	29	W-CDMA	+	DTS_Ant.1	+	DTS_Ant.2
	30	W-CDMA	+	U-NII_Ant.1	+	U-NII_Ant.2
	31	W-CDMA	+	BT		
	32	W-CDMA	+	U-NII_Ant.1	+	BT
	33	W-CDMA	+	U-NII_Ant.2	+	BT
	34	W-CDMA	+	UNII_Ant.1 + UNII_Ant.2	+	BT
	35	W-CDMA	+	***RSDB scenarios***		
	36	LTE	+	DTS_Ant.1	+	DTS_Ant.2
	37	LTE	+	U-NII_Ant.1	+	U-NII_Ant.2
	38	LTE	+	BT		
	39	LTE	+	U-NII_Ant.1	+	BT
	40	LTE	+	U-NII_Ant.2	+	BT
	41	LTE	+	UNII_Ant.1 + UNII_Ant.2	+	BT
	42	LTE	+	***RSDB scenarios***		

Notes:

1. DTS supports Wi-Fi Direct, Hotspot and VoIP.
2. U-NII supports Wi-Fi Direct, Hotspot and VoIP.
3. GPRS, W-CDMA, LTE supports Hotspot and VoIP.
4. U-NII Radio can transmit simultaneously with Bluetooth Radio.
5. DTS Radio cannot transmit simultaneously with Bluetooth Radio.
6. DTS Radio can only transmit simultaneously with U-NII Radio in RSDB scenarios.
7. DTS and UNII Radio can operating both SISO and MIMO modes.
8. BT tethering is consider about each RF exposure conditions

RSDB scenarios

Mode	Scenario	# of TX	5GHz		2.4GHz	
			Ant1	Ant2	Ant1	Ant2
2.4GHz+5GHz RSDB Only	1	2	On	-	-	On
	2	2	-	On	On	-
	3	2	On	-	On	-
	4	2	-	On	-	On
2.4GHz+5GHz RSDB&MIMO	5	3	On	On	On	-
	6	3	On	On	-	On
	7	3	On	-	On	On
	8	3	-	On	On	On
2.4GHz+5GHz RSDB MIMO	9	4	On	On	On	On

This report shall not be reproduced except in full, without the written approval of UL Korea, Ltd.

Simultaneous transmission SAR test exclusion considerations

KDB 447498 D01 General RF Exposure Guidance provides two procedures for determining simultaneous transmission SAR test exclusion: Sum of SAR and SAR to Peak Location Ratio (SPLSR)

Sum of SAR

To qualify for simultaneous transmission SAR test exclusion based upon Sum of SAR the sum of the reported standalone SARs for all simultaneously transmitting antennas shall be below the applicable standalone SAR limit. If the sum of the SARs is above the applicable limit then simultaneous transmission SAR test exclusion may still apply if the requirements of the SAR to Peak Location Ratio (SPLSR) evaluation are met.

SAR to Peak Location Ratio (SPLSR)

KDB 447498 D01 General RF Exposure Guidance explains how to calculate the SAR to Peak Location Ratio (SPLSR) between pairs of simultaneously transmitting antennas:

$$SPLSR = (SAR_1 + SAR_2)^{1.5} / Ri$$

Where:

SAR_1 is the highest reported or estimated SAR for the first of a pair of simultaneous transmitting antennas, in a specific test operating mode and exposure condition

SAR_2 is the highest reported or estimated SAR for the second of a pair of simultaneous transmitting antennas, in the same test operating mode and exposure condition as the first

Ri is the separation distance between the pair of simultaneous transmitting antennas. When the SAR is measured, for both antennas in the pair, it is determined by the actual x, y and z coordinates in the 1-g SAR for each SAR peak location, based on the extrapolated and interpolated result in the zoom scan measurement, using the formula of

$$[(x_1-x_2)^2 + (y_1-y_2)^2 + (z_1-z_2)^2]$$

In order for a pair of simultaneous transmitting antennas with the sum of 1-g SAR > 1.6 W/kg to qualify for exemption from Simultaneous Transmission SAR measurements, it has to satisfy the condition of:

$$(SAR_1 + SAR_2)^{1.5} / Ri \leq 0.04$$

When an individual antenna transmits at on two bands simultaneously, the sum of the highest *reported* SAR for the frequency bands should be used to determine SAR_1.or SAR_2. When SPLSR is necessary, the smallest distance between the peak SAR locations for the antenna pair with respect to the peaks from each antenna should be used.

The antennas in all antenna pairs that do not qualify for simultaneous transmission SAR test exclusion must be tested for SAR compliance, according to the enlarged zoom scan and volume scan post-processing procedures in KDB Publication 865664 D01

The antennas for the unlicensed transmitters are closely situated. As a result, the associated SAR hotspots are also closely situated. Some of the sum of SAR calculations yielded results over 1.6 W/kg. The SPSLR calculations for these situations were performed by treating the unlicensed SAR values as a single transmitter. The most conservative distance between all the unlicensed hotspots to the licensed hotspot was used for the value of *d* in the SPSLR calculation.

This report shall not be reproduced except in full, without the written approval of UL Korea, Ltd.

Simultaneous transmission SAR measurement

When simultaneous transmission SAR measurements are required in different frequency bands not covered by a single probe calibration point then separate tests for each frequency band are performed. The tests are performed using enlarged zoom scans which are processed, by means of superposition, using the DASY5 volume scan postprocessing procedures to determine the 1-g SAR for the aggregate SAR distribution.

The spatial resolution used for all enlarged zoom scans is the same as used for the most stringent zoom scans. I.E. the scan parameters required for the highest frequency assessed are used for all enlarged zoom scans. The scans cover the complete area of the device to ensure all transmitting antennas and radiating structures are assessed.

DASY5 provides the ability to perform Multiband Evaluations according to the latest standards using the Volume Scan job as well as appropriate routines for the Post-processing.

In order to extract and process measurements within different frequency bands, the SEMCAD X Post-processor performs the combination and subsequent superposition of these measurement data via DASY5= Combined MultiBand Averaged SAR.

Combined Multi Band Averaged SAR allows - in addition to the data extraction - an evaluation of the 1 g, 10 g and/or arbitrary averaged mass SAR.
Power Scaling Factor is used to allow the volume scans to be scaled by a value other than "1", this is important when the results need to be scaled to different maximum power levels. The Power Scaling Factor is applied to each individual point of the scan. When power scaling is used in multi-band combinations the scaling factor is applied to each individual point of the first scan, the second factor is then applied to each individual point of the second scan and so on. The scans are then combined.

This report shall not be reproduced except in full, without the written approval of UL Korea, Ltd.

13.1 Sum of the SAR for GSM 850 & Wi-Fi & BT

RF Exposure	Test Position	Standalone SAR (W/kg)							∑ SAR (W/kg)									
		WWAN	DTS Ant.1	DTS Ant.2	UNII Ant.1	UNII Ant.2	UNII MIMO	BT	WWAN + DTS Ant.1	WWAN + DTS Ant.2	WWAN + DTS MIMO	WWAN + UNII Ant.1	WWAN + UNII Ant.2	WWAN + UNII MIMO	WWAN + BT	WWAN + BT + UNII Ant.1	WWAN + BT + UNII Ant.2	WWAN + BT + UNII MIMO
		1	2	3	4	5	6	7	1+2	1+3	1+2+3	1+4	1+5	A & D : 1+4+5 B & C : 1+6	1+7	1+4+7	1+5+7	A & D : 1+4+5+7 B & C : 1+6+7
A : Head (1g-SAR)	All position	0.262	0.611	0.012	0.171	0.071		0.715	0.873	0.274	0.885	0.433	0.333	0.504	0.977	1.148	1.048	1.219
B : Body-Worn (1g-SAR)	All position	0.459	0.080	0.143	0.115	0.482	0.485	0.068	0.539	0.602	0.682	0.574	0.941	0.944	0.527	0.642	1.009	1.012
C : Hotspot (1-g SAR)	Rear	0.613	0.170	0.399	0.213	0.794	0.736	0.116	0.783	1.012	1.182	0.826	1.407	1.349	0.729	0.942	1.523	1.465
	Front	0.518	0.283	0.399	0.213	0.794	0.736	0.072	0.801	0.917	1.200	0.731	1.312	1.254	0.590	0.803	1.384	1.326
	Edge 1		0.283	0.399	0.191	0.794	0.736	0.226										
	Edge 2	0.390																
	Edge 3	0.447																
	Edge 4	0.094	0.283	0.399	0.213	0.382	0.463	0.063	0.377	0.493	0.776	0.307	0.476	0.557	0.157	0.370	0.539	0.620

13.2 Sum of the SAR for GSM 1900 & Wi-Fi & BT

RF Exposure	Test Position	Standalone SAR (W/kg)							∑ SAR (W/kg)									
		WWAN	DTS Ant.1	DTS Ant.2	UNII Ant.1	UNII Ant.2	UNII MIMO	BT	WWAN + DTS Ant.1	WWAN + DTS Ant.2	WWAN + DTS MIMO	WWAN + UNII Ant.1	WWAN + UNII Ant.2	WWAN + UNII MIMO	WWAN + BT	WWAN + BT + UNII Ant.1	WWAN + BT + UNII Ant.2	WWAN + BT + UNII MIMO
		1	2	3	4	5	6	7	1+2	1+3	1+2+3	1+4	1+5	A & D : 1+4+5 B & C : 1+6	1+7	1+4+7	1+5+7	A & D : 1+4+5+7 B & C : 1+6+7
A : Head (1g-SAR)	All position	0.068	0.611	0.012	0.171	0.071		0.715	0.679	0.080	0.691	0.239	0.139	0.310	0.783	0.954	0.854	1.025
B : Body-Worn (1g-SAR)	All position	0.382	0.080	0.143	0.115	0.482	0.485	0.068	0.462	0.525	0.605	0.497	0.864	0.867	0.450	0.565	0.932	0.935
C : Hotspot (1-g SAR)	Rear	0.641	0.170	0.399	0.213	0.794	0.736	0.116	0.811	1.040	1.210	0.854	1.435	1.377	0.757	0.970	1.551	1.493
	Front	0.544	0.283	0.399	0.213	0.794	0.736	0.072	0.827	0.943	1.226	0.757	1.338	1.280	0.616	0.829	1.410	1.352
	Edge 1		0.283	0.399	0.191	0.794	0.736	0.226										
	Edge 2	0.078																
	Edge 3	1.365																
	Edge 4	0.096	0.283	0.399	0.213	0.382	0.463	0.063	0.379	0.495	0.778	0.309	0.478	0.559	0.159	0.372	0.541	0.622
D : Product Specific 10-g (10-g SAR)	Rear				0.478	1.073												
	Front				0.478	1.073												
	Edge 1				0.478	1.073												
	Edge 2																	
	Edge 3	2.995																
	Edge 4				0.335	0.312												

Note(s):

1. Blue values are reference from highest SAR value of *initial test position* procedure in each RF exposure of each bands.
2. MIMO SAR test evaluated at Body-worn & Hotspot exposure conditions for determining simultaneous transmission SAR test exclusion.

This report shall not be reproduced except in full, without the written approval of UL Korea, Ltd.

13.3 Sum of the SAR for WCDMA Band II & Wi-Fi & BT

RF Exposure	Test Position	Standalone SAR (W/kg)							∑ SAR (W/kg)									
		WWAN	DTS Ant.1	DTS Ant.2	UNII Ant.1	UNII Ant.2	UNII MIMO	BT	WWAN + DTS Ant.1	WWAN + DTS Ant.2	WWAN + DTS MIMO	WWAN + UNII Ant.1	WWAN + UNII Ant.2	WWAN + UNII MIMO	WWAN + BT	WWAN + BT + UNII Ant.1	WWAN + BT + UNII Ant.2	WWAN + BT + UNII MIMO
		1	2	3	4	5	6	7	1+2	1+3	1+2+3	1+4	1+5	A & D :1+4+5 B & C :1+6	1+7	1+4+7	1+5+7	A & D : 1+4+5+7 B & C : 1+6+7
A : Head (1g-SAR)	All position	0.094	0.611	0.012	0.171	0.071		0.715	0.705	0.106	0.717	0.265	0.165	0.336	0.809	0.980	0.880	1.051
B : Body-Worn (1g-SAR)	All position	0.539	0.080	0.143	0.115	0.482	0.485	0.068	0.619	0.682	0.762	0.654	1.021	1.024	0.607	0.722	1.089	1.092
C : Hotspot (1-g SAR)	Rear	0.477	0.170	0.399	0.213	0.794	0.736	0.116	0.647	0.876	1.046	0.690	1.271	1.213	0.593	0.806	1.387	1.329
	Front	0.377	0.283	0.399	0.213	0.794	0.736	0.072	0.660	0.776	1.059	0.590	1.171	1.113	0.449	0.662	1.243	1.185
	Edge 1		0.283	0.399	0.191	0.794	0.736	0.226										
	Edge 2	0.057																
	Edge 3	0.988																
	Edge 4	0.064	0.283	0.399	0.213	0.382	0.463	0.063	0.347	0.463	0.746	0.277	0.446	0.527	0.127	0.340	0.509	0.590
D : Product Specific 10-g (10-g SAR)	Rear				0.478	1.073												
	Front				0.478	1.073												
	Edge 1				0.478	1.073												
	Edge 2																	
	Edge 3	2.200																
	Edge 4				0.335	0.312												

13.4 Sum of the SAR for WCDMA Band IV & Wi-Fi & BT

RF Exposure	Test Position	Standalone SAR (W/kg)							∑ SAR (W/kg)									
		WWAN	DTS Ant.1	DTS Ant.2	UNII Ant.1	UNII Ant.2	UNII MIMO	BT	WWAN + DTS Ant.1	WWAN + DTS Ant.2	WWAN + DTS MIMO	WWAN + UNII Ant.1	WWAN + UNII Ant.2	WWAN + UNII MIMO	WWAN + BT	WWAN + BT + UNII Ant.1	WWAN + BT + UNII Ant.2	WWAN + BT + UNII MIMO
		1	2	3	4	5	6	7	1+2	1+3	1+2+3	1+4	1+5	A & D :1+4+5 B & C :1+6	1+7	1+4+7	1+5+7	A & D : 1+4+5+7 B & C : 1+6+7
A : Head (1g-SAR)	All position	0.174	0.611	0.012	0.171	0.071		0.715	0.785	0.186	0.797	0.345	0.245	0.416	0.889	1.060	0.960	1.131
B : Body-Worn (1g-SAR)	All position	0.750	0.080	0.143	0.115	0.482	0.485	0.068	0.830	0.893	0.973	0.865	1.232	1.235	0.818	0.933	1.300	1.303
C : Hotspot (1-g SAR)	Rear	0.624	0.170	0.399	0.213	0.794	0.736	0.116	0.794	1.023	1.193	0.837	1.418	1.360	0.740	0.953	1.534	1.476
	Front	0.483	0.283	0.399	0.213	0.794	0.736	0.072	0.766	0.882	1.165	0.696	1.277	1.219	0.555	0.768	1.349	1.291
	Edge 1		0.283	0.399	0.191	0.794	0.736	0.226										
	Edge 2	0.080																
	Edge 3	1.032																
	Edge 4	0.123	0.283	0.399	0.213	0.382	0.463	0.063	0.406	0.522	0.805	0.336	0.505	0.586	0.186	0.399	0.568	0.649
D : Product Specific 10-g (10-g SAR)	Rear	1.500			0.478	1.073						1.978	2.573	3.051				
	Front				0.478	1.073												
	Edge 1				0.478	1.073												
	Edge 2																	
	Edge 3	2.722																
	Edge 4				0.335	0.312												

Note(s):

1. Blue values are reference from highest SAR value of *initial test position* procedure in each RF exposure of each bands.
2. MIMO SAR test evaluated at Body-worn & Hotspot exposure conditions for determining simultaneous transmission SAR test exclusion.

This report shall not be reproduced except in full, without the written approval of UL Korea, Ltd.

13.5 Sum of the SAR for WCDMA Band V & Wi-Fi & BT

RF Exposure	Test Position	Standalone SAR (W/kg)							∑ SAR (W/kg)									
		WWAN	DTS Ant.1	DTS Ant.2	UNII Ant.1	UNII Ant.2	UNII MIMO	BT	WWAN + DTS Ant.1	WWAN + DTS Ant.2	WWAN + DTS MIMO	WWAN + UNII Ant.1	WWAN + UNII Ant.2	WWAN + UNII MIMO	WWAN + BT	WWAN + BT + UNII Ant.1	WWAN + BT + UNII Ant.2	WWAN + BT + UNII MIMO
		1	2	3	4	5	6	7	1+2	1+3	1+2+3	1+4	1+5	A & D : 1+4+5 B & C : 1+6	1+7	1+4+7	1+5+7	A & D : 1+4+5+7 B & C : 1+6+7
A : Head (1g-SAR)	All position	0.250	0.611	0.012	0.171	0.071		0.715	0.861	0.262	0.873	0.421	0.321	0.492	0.965	1.136	1.036	1.207
B : Body-Worn (1g-SAR)	All position	0.351	0.080	0.143	0.115	0.482	0.485	0.068	0.431	0.494	0.574	0.466	0.833	0.836	0.419	0.534	0.901	0.904
C : Hotspot (1-g SAR)	Rear	0.621	0.170	0.399	0.213	0.794	0.736	0.116	0.791	1.020	1.190	0.834	1.415	1.357	0.737	0.950	1.531	1.473
	Front	0.439	0.283	0.399	0.213	0.794	0.736	0.072	0.722	0.838	1.121	0.652	1.233	1.175	0.511	0.724	1.305	1.247
	Edge 1		0.283	0.399	0.191	0.794	0.736	0.226										
	Edge 2	0.311																
	Edge 3	0.433																
	Edge 4	0.079	0.283	0.399	0.213	0.382	0.463	0.063	0.362	0.478	0.761	0.292	0.461	0.542	0.142	0.355	0.524	0.605

13.6 Sum of the SAR for LTE Band 12 & Wi-Fi & BT

RF Exposure	Test Position	Standalone SAR (W/kg)							∑ SAR (W/kg)									
		WWAN	DTS Ant.1	DTS Ant.2	UNII Ant.1	UNII Ant.2	UNII MIMO	BT	WWAN + DTS Ant.1	WWAN + DTS Ant.2	WWAN + DTS MIMO	WWAN + UNII Ant.1	WWAN + UNII Ant.2	WWAN + UNII MIMO	WWAN + BT	WWAN + BT + UNII Ant.1	WWAN + BT + UNII Ant.2	WWAN + BT + UNII MIMO
		1	2	3	4	5	6	7	1+2	1+3	1+2+3	1+4	1+5	A & D : 1+4+5 B & C : 1+6	1+7	1+4+7	1+5+7	A & D : 1+4+5+7 B & C : 1+6+7
A : Head (1g-SAR)	All position	0.116	0.611	0.012	0.171	0.071		0.715	0.727	0.128	0.739	0.287	0.187	0.358	0.831	1.002	0.902	1.073
B : Body-Worn (1g-SAR)	All position	0.168	0.080	0.143	0.115	0.482	0.485	0.068	0.248	0.311	0.391	0.283	0.650	0.653	0.236	0.351	0.718	0.721
C : Hotspot (1-g SAR)	Rear	0.238	0.170	0.399	0.213	0.794	0.736	0.116	0.408	0.637	0.807	0.451	1.032	0.974	0.354	0.567	1.148	1.090
	Front	0.163	0.283	0.399	0.213	0.794	0.736	0.072	0.446	0.562	0.845	0.376	0.957	0.899	0.235	0.448	1.029	0.971
	Edge 1		0.283	0.399	0.191	0.794	0.736	0.226										
	Edge 2	0.183																
	Edge 3	0.107																
	Edge 4	0.139	0.283	0.399	0.213	0.382	0.463	0.063	0.422	0.538	0.821	0.352	0.521	0.602	0.202	0.415	0.584	0.665

13.7 Sum of the SAR for LTE Band 13 & Wi-Fi & BT

RF Exposure	Test Position	Standalone SAR (W/kg)							∑ SAR (W/kg)									
		WWAN	DTS Ant.1	DTS Ant.2	UNII Ant.1	UNII Ant.2	UNII MIMO	BT	WWAN + DTS Ant.1	WWAN + DTS Ant.2	WWAN + DTS MIMO	WWAN + UNII Ant.1	WWAN + UNII Ant.2	WWAN + UNII MIMO	WWAN + BT	WWAN + BT + UNII Ant.1	WWAN + BT + UNII Ant.2	WWAN + BT + UNII MIMO
		1	2	3	4	5	6	7	1+2	1+3	1+2+3	1+4	1+5	A & D : 1+4+5 B & C : 1+6	1+7	1+4+7	1+5+7	A & D : 1+4+5+7 B & C : 1+6+7
A : Head (1g-SAR)	All position	0.141	0.611	0.012	0.171	0.071		0.715	0.752	0.153	0.764	0.312	0.212	0.383	0.856	1.027	0.927	1.098
B : Body-Worn (1g-SAR)	All position	0.240	0.080	0.143	0.115	0.482	0.485	0.068	0.320	0.383	0.463	0.355	0.722	0.725	0.308	0.423	0.790	0.793
C : Hotspot (1-g SAR)	Rear	0.376	0.170	0.399	0.213	0.794	0.736	0.116	0.546	0.775	0.945	0.589	1.170	1.112	0.492	0.705	1.286	1.228
	Front	0.318	0.283	0.399	0.213	0.794	0.736	0.072	0.601	0.717	1.000	0.531	1.112	1.054	0.390	0.603	1.184	1.126
	Edge 1		0.283	0.399	0.191	0.794	0.736	0.226										
	Edge 2	0.211																
	Edge 3	0.227																
	Edge 4	0.105	0.283	0.399	0.213	0.382	0.463	0.063	0.388	0.504	0.787	0.318	0.487	0.568	0.168	0.381	0.550	0.631

Note(s):

1. Blue values are reference from highest SAR value of *initial test position* procedure in each RF exposure of each bands.
2. MIMO SAR test evaluated at Body-worn & Hotspot exposure conditions for determining simultaneous transmission SAR test exclusion.

This report shall not be reproduced except in full, without the written approval of UL Korea, Ltd.

13.8 Sum of the SAR for LTE Band 25 & Wi-Fi & BT

RF Exposure	Test Position	Standalone SAR (W/kg)							∑ SAR (W/kg)									
		WWAN	DTS Ant.1	DTS Ant.2	UNII Ant.1	UNII Ant.2	UNII MIMO	BT	WWAN + DTS Ant.1	WWAN + DTS Ant.2	WWAN + DTS MIMO	WWAN + UNII Ant.1	WWAN + UNII Ant.2	WWAN + UNII MIMO	WWAN + BT	WWAN + BT + UNII Ant.1	WWAN + BT + UNII Ant.2	WWAN + BT + UNII MIMO
		1	2	3	4	5	6	7	1+2	1+3	1+2+3	1+4	1+5	A & D : 1+4+5 B & C : 1+6	1+7	1+4+7	1+5+7	A & D : 1+4+5+7 B & C : 1+6+7
A : Head (1g-SAR)	All position	0.106	0.611	0.012	0.171	0.071		0.715	0.717	0.118	0.729	0.277	0.177	0.348	0.821	0.992	0.892	1.063
B : Body-Worn (1g-SAR)	All position	0.680	0.080	0.143	0.115	0.482	0.485	0.068	0.760	0.823	0.903	0.795	1.162	1.165	0.748	0.863	1.230	1.233
C : Hotspot (1-g SAR)	Rear	0.551	0.170	0.399	0.213	0.794	0.736	0.116	0.721	0.950	1.120	0.764	1.345	1.287	0.667	0.880	1.461	1.403
	Front	0.486	0.283	0.399	0.213	0.794	0.736	0.072	0.769	0.885	1.168	0.699	1.280	1.222	0.558	0.771	1.352	1.294
	Edge 1		0.283	0.399	0.191	0.794	0.736	0.226										
	Edge 2	0.070																
	Edge 3	1.139																
	Edge 4	0.094	0.283	0.399	0.213	0.382	0.463	0.063	0.377	0.493	0.776	0.307	0.476	0.557	0.157	0.370	0.539	0.620
D : Product Specific 10-g (10-g SAR)	Rear	1.608			0.478	1.073						2.086	2.681	3.159				
	Front				0.478	1.073												
	Edge 1				0.478	1.073												
	Edge 2																	
	Edge 3	2.811																
	Edge 4				0.335	0.312												

13.9 Sum of the SAR for LTE Band 26 & Wi-Fi & BT

RF Exposure	Test Position	Standalone SAR (W/kg)							∑ SAR (W/kg)									
		WWAN	DTS Ant.1	DTS Ant.2	UNII Ant.1	UNII Ant.2	UNII MIMO	BT	WWAN + DTS Ant.1	WWAN + DTS Ant.2	WWAN + DTS MIMO	WWAN + UNII Ant.1	WWAN + UNII Ant.2	WWAN + UNII MIMO	WWAN + BT	WWAN + BT + UNII Ant.1	WWAN + BT + UNII Ant.2	WWAN + BT + UNII MIMO
		1	2	3	4	5	6	7	1+2	1+3	1+2+3	1+4	1+5	A & D : 1+4+5 B & C : 1+6	1+7	1+4+7	1+5+7	A & D : 1+4+5+7 B & C : 1+6+7
A : Head (1g-SAR)	All position	0.202	0.611	0.012	0.171	0.071		0.715	0.813	0.214	0.825	0.373	0.273	0.444	0.917	1.088	0.988	1.159
B : Body-Worn (1g-SAR)	All position	0.289	0.080	0.143	0.115	0.482	0.485	0.068	0.369	0.432	0.512	0.404	0.771	0.774	0.357	0.472	0.839	0.842
C : Hotspot (1-g SAR)	Rear	0.558	0.170	0.399	0.213	0.794	0.736	0.116	0.728	0.957	1.127	0.771	1.352	1.294	0.674	0.887	1.468	1.410
	Front	0.365	0.283	0.399	0.213	0.794	0.736	0.072	0.648	0.764	1.047	0.578	1.159	1.101	0.437	0.650	1.231	1.173
	Edge 1		0.283	0.399	0.191	0.794	0.736	0.226										
	Edge 2	0.228																
	Edge 3	0.412																
	Edge 4	0.071	0.283	0.399	0.213	0.382	0.463	0.063	0.354	0.470	0.753	0.284	0.453	0.534	0.134	0.347	0.516	0.597

13.10 Sum of the SAR for LTE Band 41 & Wi-Fi & BT

RF Exposure	Test Position	Standalone SAR (W/kg)							∑ SAR (W/kg)									
		WWAN	DTS Ant.1	DTS Ant.2	UNII Ant.1	UNII Ant.2	UNII MIMO	BT	WWAN + DTS Ant.1	WWAN + DTS Ant.2	WWAN + DTS MIMO	WWAN + UNII Ant.1	WWAN + UNII Ant.2	WWAN + UNII MIMO	WWAN + BT	WWAN + BT + UNII Ant.1	WWAN + BT + UNII Ant.2	WWAN + BT + UNII MIMO
		1	2	3	4	5	6	7	1+2	1+3	1+2+3	1+4	1+5	A & D : 1+4+5 B & C : 1+6	1+7	1+4+7	1+5+7	A & D : 1+4+5+7 B & C : 1+6+7
A : Head (1g-SAR)	All position	0.074	0.611	0.012	0.171	0.071		0.715	0.685	0.086	0.697	0.245	0.145	0.316	0.789	0.960	0.860	1.031
B : Body-Worn (1g-SAR)	All position	0.435	0.080	0.143	0.115	0.482	0.485	0.068	0.515	0.578	0.658	0.550	0.917	0.920	0.503	0.618	0.985	0.988
C : Hotspot (1-g SAR)	Rear	0.488	0.170	0.399	0.213	0.794	0.736	0.116	0.658	0.887	1.057	0.701	1.282	1.224	0.604	0.817	1.398	1.340
	Front	0.451	0.283	0.399	0.213	0.794	0.736	0.072	0.734	0.850	1.133	0.664	1.245	1.187	0.523	0.736	1.317	1.259
	Edge 1		0.283	0.399	0.191	0.794	0.736	0.226										
	Edge 2																	
	Edge 3	1.237																
	Edge 4	0.104	0.283	0.399	0.213	0.382	0.463	0.063	0.387	0.503	0.786	0.317	0.486	0.567	0.167	0.380	0.549	0.630
D : Product Specific 10-g (10-g SAR)	Rear				0.478	1.073												
	Front				0.478	1.073												
	Edge 1				0.478	1.073												
	Edge 2																	
	Edge 3	2.604																
	Edge 4				0.335	0.312												

Note(s):

1. Blue values are reference from highest SAR value of *initial test position* procedure in each RF exposure of each bands.
2. MIMO SAR test evaluated at Body-worn & Hotspot exposure conditions for determining simultaneous transmission SAR test exclusion.

This report shall not be reproduced except in full, without the written approval of UL Korea, Ltd.

13.11 Sum of the SAR for LTE Band 66 & Wi-Fi & BT

RF Exposure	Test Position	Standalone SAR (W/kg)							∑ SAR (W/kg)									
		WWAN	DTS Ant.1	DTS Ant.2	UNII Ant.1	UNII Ant.2	UNII MIMO	BT	WWAN + DTS Ant.1	WWAN + DTS Ant.2	WWAN + DTS MIMO	WWAN + UNII Ant.1	WWAN + UNII Ant.2	WWAN + UNII MIMO	WWAN + BT	WWAN + BT + UNII Ant.1	WWAN + BT + UNII Ant.2	WWAN + BT + UNII MIMO
		1	2	3	4	5	6	7	1+2	1+3	1+2+3	1+4	1+5	A & D : 1+4+5 B & C : 1+6	1+7	1+4+7	1+5+7	A & D : 1+4+5+7 B & C : 1+6+7
A : Head (1g-SAR)	All position	0.183	0.611	0.012	0.171	0.071		0.715	0.794	0.195	0.806	0.354	0.254	0.425	0.898	1.069	0.969	1.140
B : Body-Worn (1g-SAR)	All position	1.032	0.080	0.143	0.115	0.482	0.485	0.068	1.112	1.175	1.255	1.147	1.514	1.517	1.100	1.215	1.582	1.585
C : Hotspot (1-g SAR)	Rear	0.673	0.170	0.399	0.213	0.794	0.736	0.116	0.843	1.072	1.242	0.886	1.467	1.409	0.789	1.002	1.583	1.525
	Front	0.538	0.283	0.399	0.213	0.794	0.736	0.072	0.821	0.937	1.220	0.751	1.332	1.274	0.610	0.823	1.404	1.346
	Edge 1		0.283	0.399	0.191	0.794	0.736	0.226										
	Edge 2	0.123																
	Edge 3	1.312																
	Edge 4	0.162	0.283	0.399	0.213	0.382	0.463	0.063	0.445	0.561	0.844	0.375	0.544	0.625	0.225	0.438	0.607	0.688
D : Product Specific 10-g (10-g SAR)	Rear	2.041			0.478	1.073						2.519	3.114	3.592				
	Front	1.833			0.478	1.073						2.311	2.906	3.384				
	Edge 1				0.478	1.073												
	Edge 2																	
	Edge 3	2.996																
	Edge 4				0.335	0.312												

Note(s):

1. Blue values are reference from highest SAR value of *initial test position* procedure in each RF exposure of each bands.
2. MIMO SAR test evaluated at Body-worn & Hotspot exposure conditions for determining simultaneous transmission SAR test exclusion.

13.12 Sum of the SAR for WWAN & Wi-Fi (RSDB)

RF Exposure	Test Position	Standalone SAR (W/kg)							∑ SAR (W/kg)								
		WWAN	DTS Ant.1	DTS Ant.2	UNII Ant.1	UNII Ant.2	DTS MIMO	UNII MIMO	WWAN + DTS Ant.1 + UNII Ant.1	WWAN + DTS Ant.1 + UNII Ant.2	WWAN + DTS Ant.1 + UNII MIMO	WWAN + DTS Ant.2 + UNII Ant.1	WWAN + DTS Ant.2 + UNII Ant.2	WWAN + DTS Ant.2 + UNII MIMO	WWAN+ DTS MIMO + UNII Ant.1	WWAN+ DTS MIMO + UNII Ant.2	WWAN+ DTS MIMO + UNII MIMO
		1	2	3	4	5	6	7	1+2+4	1+2+5	A : 1+2+4+5 B & C : 1+2+7	1+3+4	1+3+5	A : 1+3+4+5 B & C : 1+3+7	A : 1+2+3+4 B & C : 1+4+6	A : 1+2+3+5 B & C : 1+5+6	A : 1+2+3+4+5 B & C : 1+6+7
A : Head (1g-SAR)	All position	0.262	0.611	0.012	0.171	0.071			1.044	0.944	1.115	0.445	0.345	0.516	1.056	0.956	1.127
B : Body-Worn (1g-SAR)	All position	1.032	0.022	0.053	0.050	0.248	0.047	0.218	1.104	1.302	1.272	1.135	1.333	1.303	1.129	1.327	1.297
C : Hotspot (1-g SAR)	Rear	0.673	0.049	0.178	0.090	0.373	0.137	0.330	0.812	1.095	1.052	0.941	1.224	1.181	0.900	1.183	1.140
	Front	0.544	0.049	0.178	0.090	0.373	0.137	0.330	0.683	0.966	0.923	0.812	1.095	1.052	0.771	1.054	1.011
	Edge 1		0.049	0.178	0.090	0.373	0.137	0.330									
	Edge 2	0.390															
	Edge 3	1.365															
	Edge 4	0.162	0.049	0.178	0.090	0.373	0.137	0.330	0.301	0.584	0.541	0.430	0.713	0.670	0.389	0.672	0.629

Note(s):

1. Blue values are reference from highest SAR value of *initial test position* procedure in each RF exposure of each bands.

Conclusion:

Simultaneous transmission SAR measurement (Volume Scan) is not required because the either sum of the 1-g SAR (10-g SAR) is < 1.6 W/kg (4.0 W/kg).

This report shall not be reproduced except in full, without the written approval of UL Korea, Ltd.

Appendixes

Refer to separated files for the following appendixes.

4789247757-S1V2 FCC Report SAR_App A_Photos & Ant. Locations

4789247757-S1V2 FCC Report SAR_App B_Highest SAR Test Plots

4789247757-S1V2 FCC Report SAR_App C_System Check Plots

4789247757-S1V2 FCC Report SAR_App D_SAR Tissue Ingredients

4789247757-S1V2 FCC Report SAR_App E_Probe Cal. Certificates

4789247757-S1V2 FCC Report SAR_App F_Dipole Cal. Certificates

END OF REPORT

This report shall not be reproduced except in full, without the written approval of UL Korea, Ltd.