APPENDIX F: SAR TEST SETUP PHOTOGRAPHS

© 2014 PCTEST Engineering Laboratory, Inc.

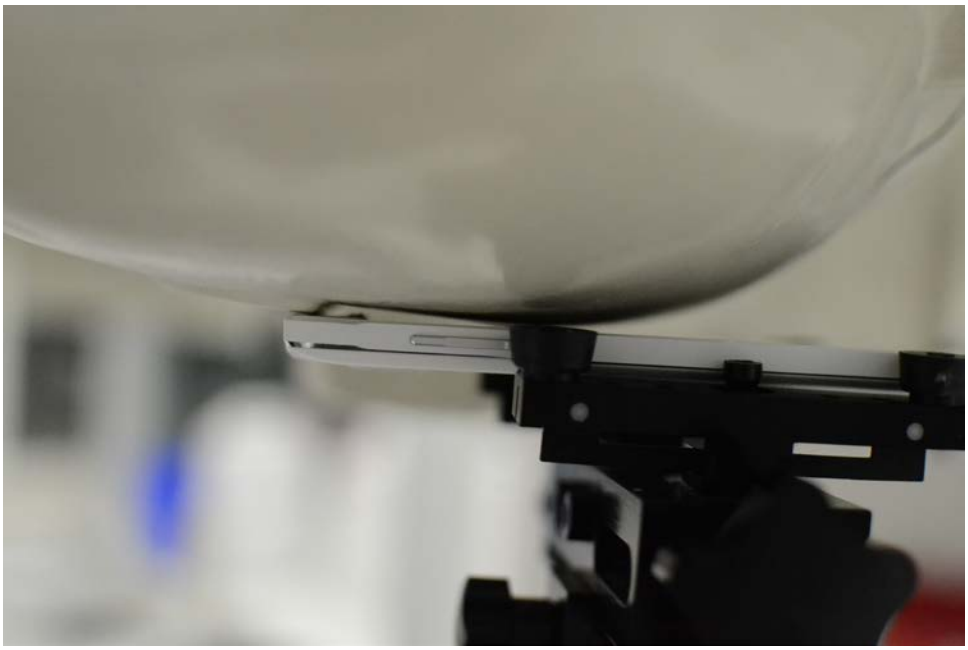

SAR Test Setup Photo 1 – Right Cheek, Standard Cover

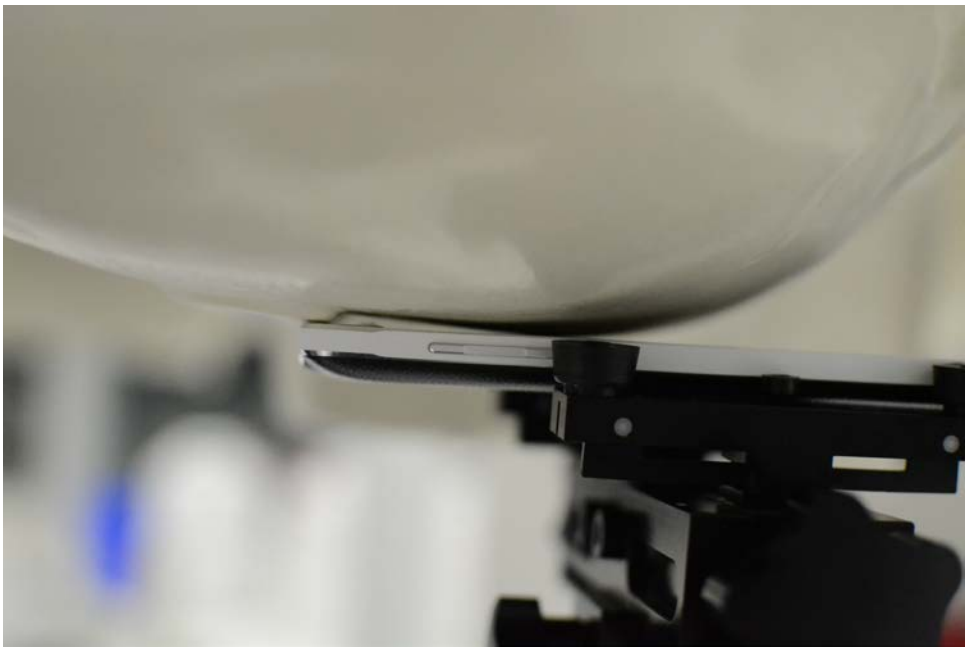

SAR Test Setup Photo 2 – Right Cheek, Wireless Charging Cover

© 2014 PCTEST Engineering Laboratory, Inc.

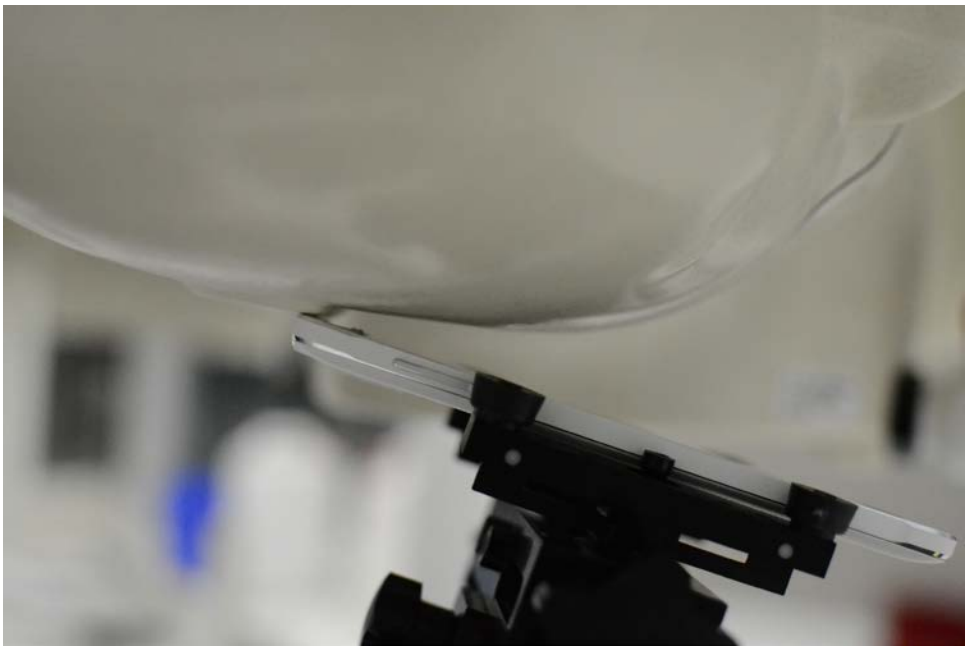

SAR Test Setup Photo 3 – Right Tilt, Standard Cover

SAR Test Setup Photo 4 – Left Cheek, Standard Cover

© 2014 PCTEST Engineering Laboratory, Inc.

SAR Test Setup Photo 5 – Left Cheek, Wireless Charging Cover

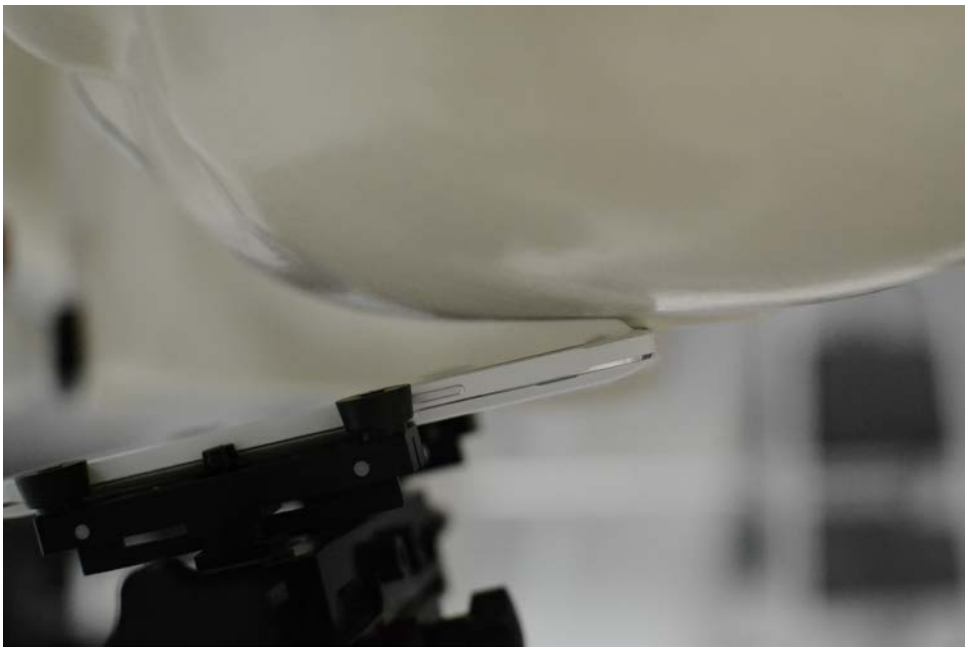

SAR Test Setup Photo 6 – Left Tilt, Standard Cover

© 2014 PCTEST Engineering Laboratory, Inc.

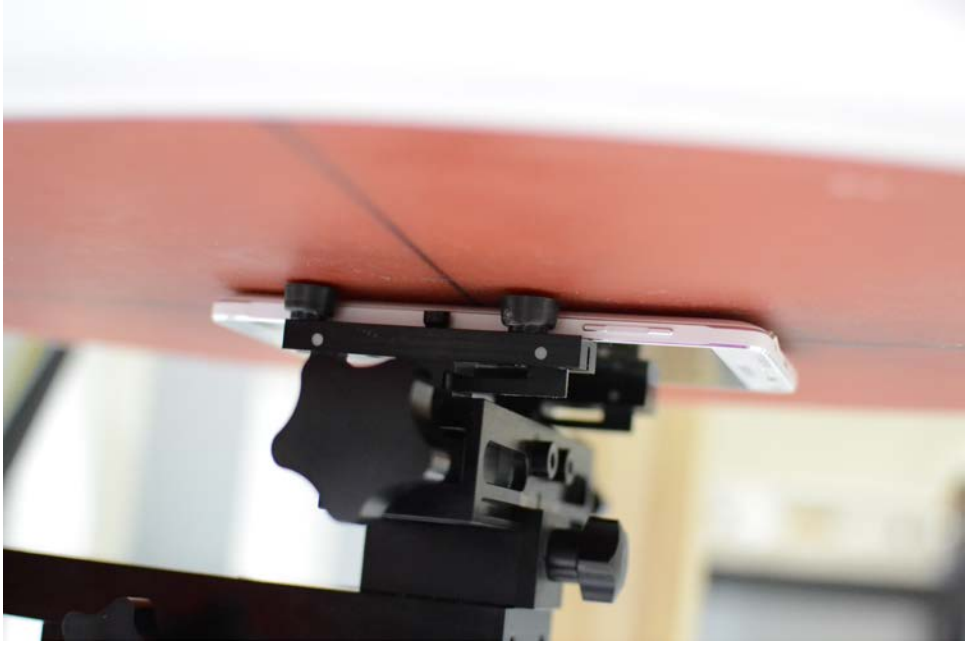

SAR Test Setup Photo 7 – Back Side at 0.0 cm (Extremity), Standard Cover

SAR Test Setup Photo 8 – Back Side at 0.0 cm (Extremity), Wireless Charging Cover

© 2014 PCTEST Engineering Laboratory, Inc.

SAR Test Setup Photo 9 – Back Side at 1.0 cm (Hotspot), Standard Cover

SAR Test Setup Photo 10 – Back Side at 1.0 cm (Hotspot), Wireless Charging Cover

© 2014 PCTEST Engineering Laboratory, Inc.

SAR Test Setup Photo 11 – Back Side at 1.5 cm (Body-worn), Standard Cover

SAR Test Setup Photo 12 - Back Side at 1.5 cm (Body-worn), Wireless Charging Cover

© 2014 PCTEST Engineering Laboratory, Inc.

SAR Test Setup Photo 13— Front Side at 0.0 cm (Extremity), Standard Cover

SAR Test Setup Photo 14 - Front Side at 1.0 cm (Hotspot), Standard Cover

© 2014 PCTEST Engineering Laboratory, Inc.

SAR Test Setup Photo 15 - Front Side at 1.0 cm (Hotspot), Wireless Charging Cover

SAR Test Setup Photo 16 – Top Edge at 0.0 cm (Extremity), Standard Cover

© 2014 PCTEST Engineering Laboratory, Inc.

SAR Test Setup Photo 17 – Top Edge at 1.0 cm (Hotspot), Standard Cover

SAR Test Setup Photo 18 – Bottom Edge at 0.0 cm (Extremity), Standard Cover

© 2014 PCTEST Engineering Laboratory, Inc.

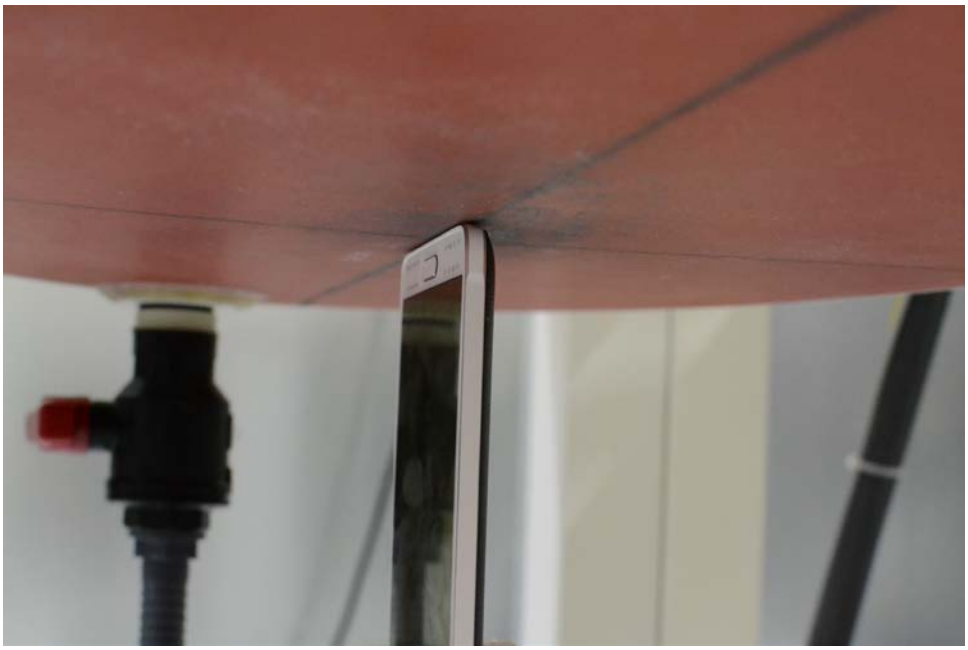

SAR Test Setup Photo 19 – Bottom Edge at 0.0 cm (Extremity), Wireless Charging Cover

SAR Test Setup Photo 20 – Bottom Edge at 1.0 cm (Hotspot), Standard Cover

© 2014 PCTEST Engineering Laboratory, Inc.

SAR Test Setup Photo 21 – Bottom Edge at 1.0 cm (Hotspot), Wireless Charging Cover

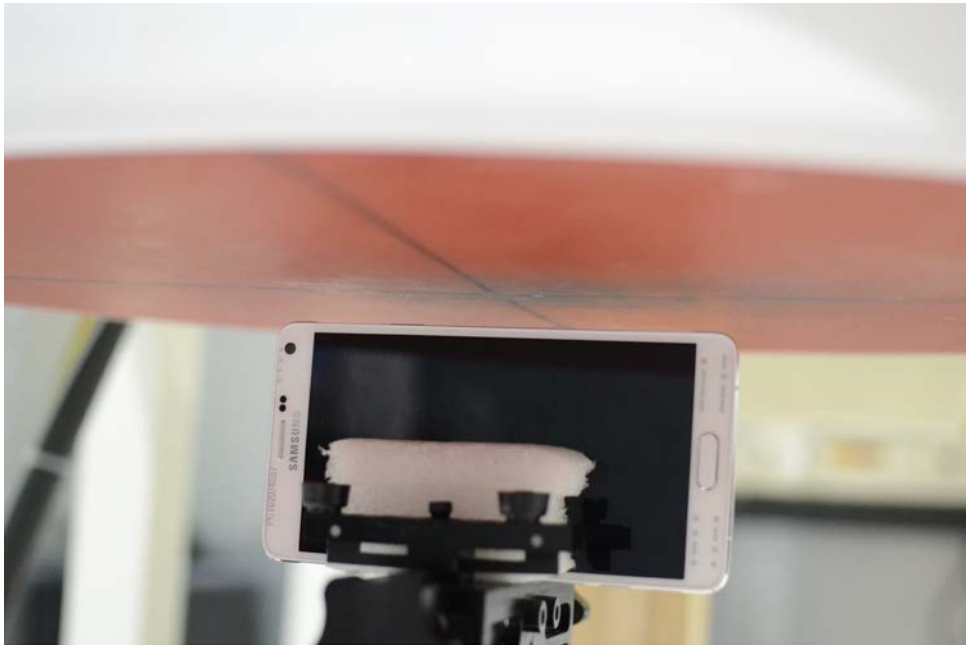

SAR Test Setup Photo 22 – Right Edge at 1.0 cm (Hotspot), Standard Cover

© 2014 PCTEST Engineering Laboratory, Inc.

SAR Test Setup Photo 23 – Left Edge at 0.0 cm (Extremity), Standard Cover

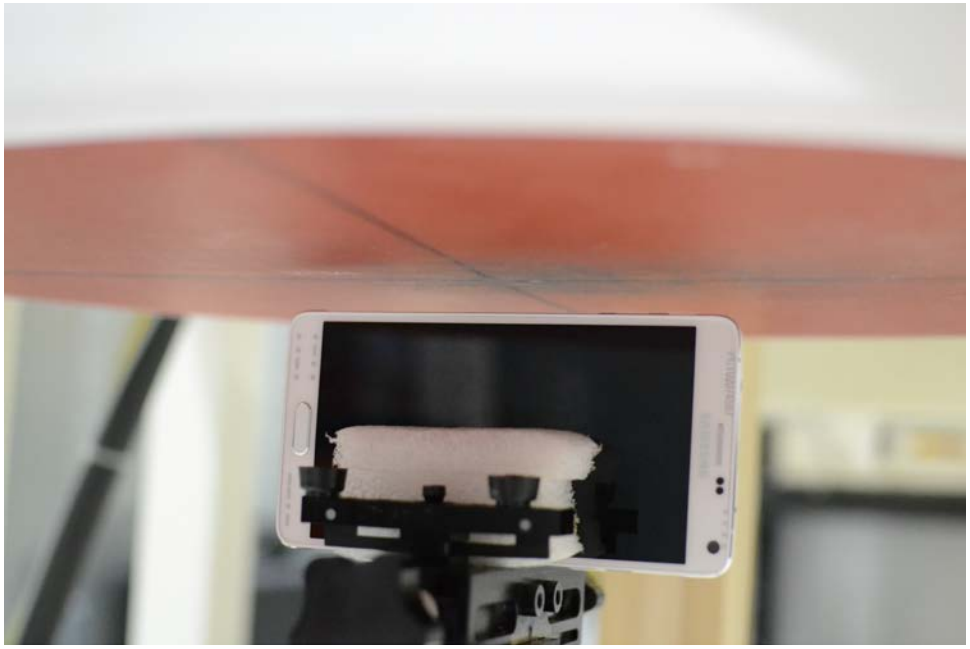

SAR Test Setup Photo 24 – Left Edge at 1.0 cm (Hotspot), Standard Cover

© 2014 PCTEST Engineering Laboratory, Inc.

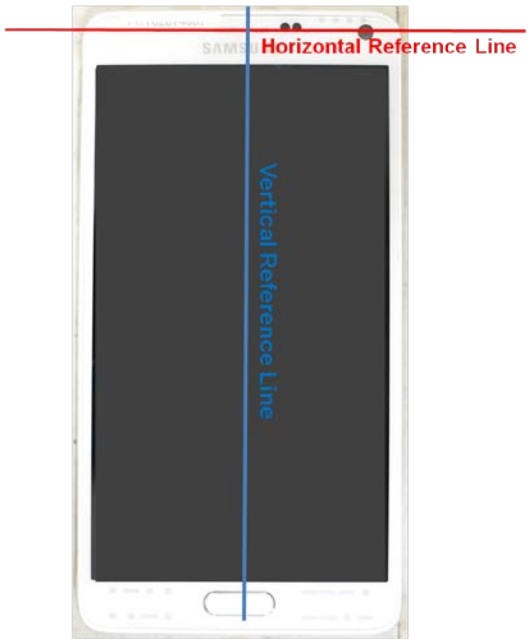

SAR Test Setup Photo 25 – DUT Reference Lines

© 2014 PCTEST Engineering Laboratory, Inc.