Attachment 8.

- DUT Antenna Information and SAR Test SETUP PHOTOGRAPHS

- DUT Antenna Information

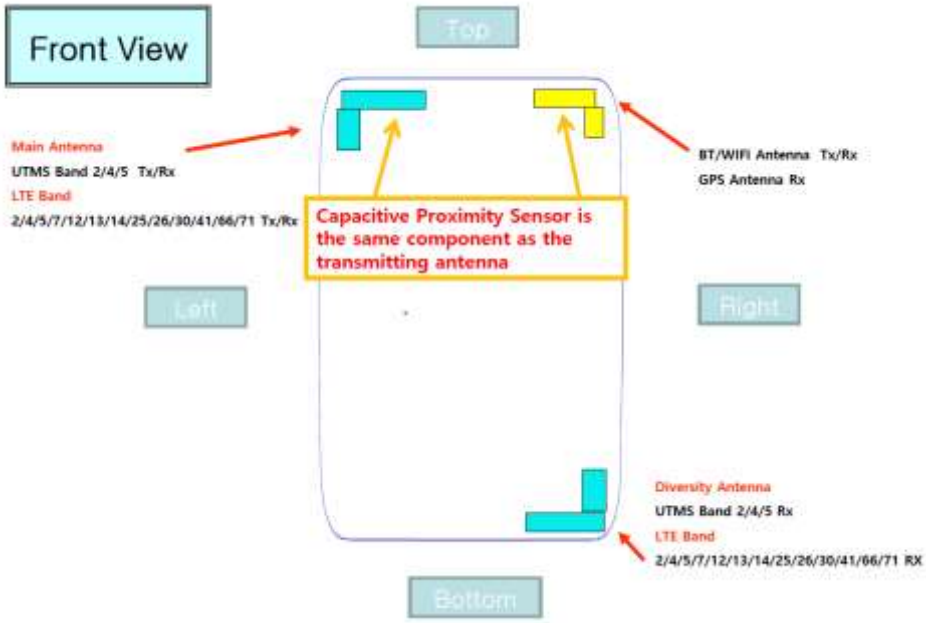

* Distance between Main antenna

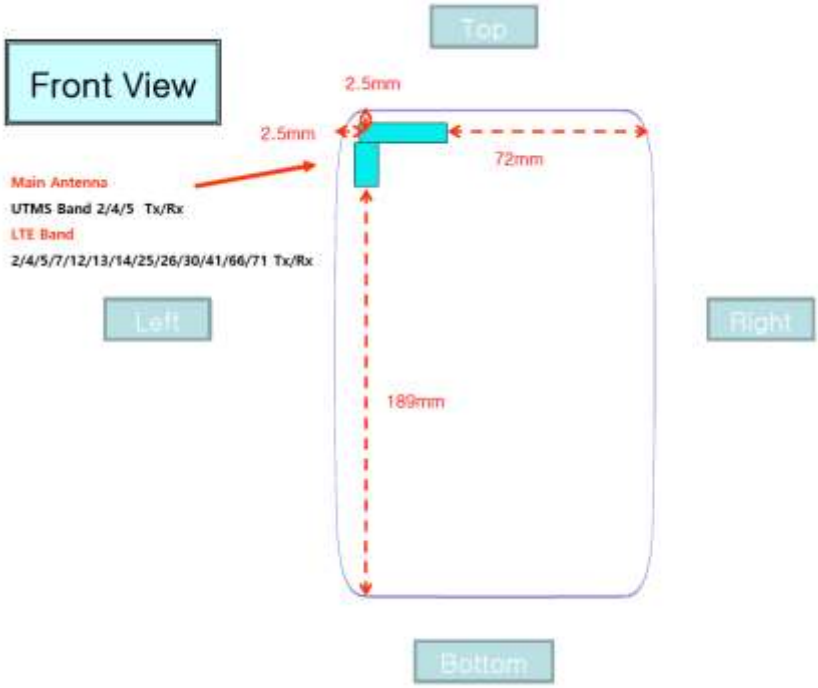

* Distance between BT/WIFI/GPS antenna

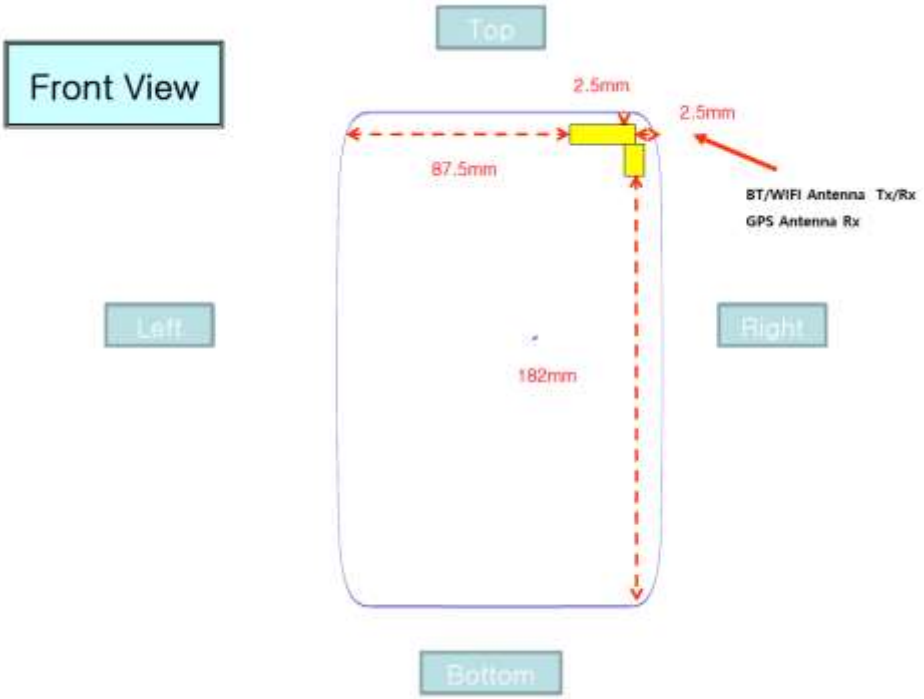

* Diagonal Distance

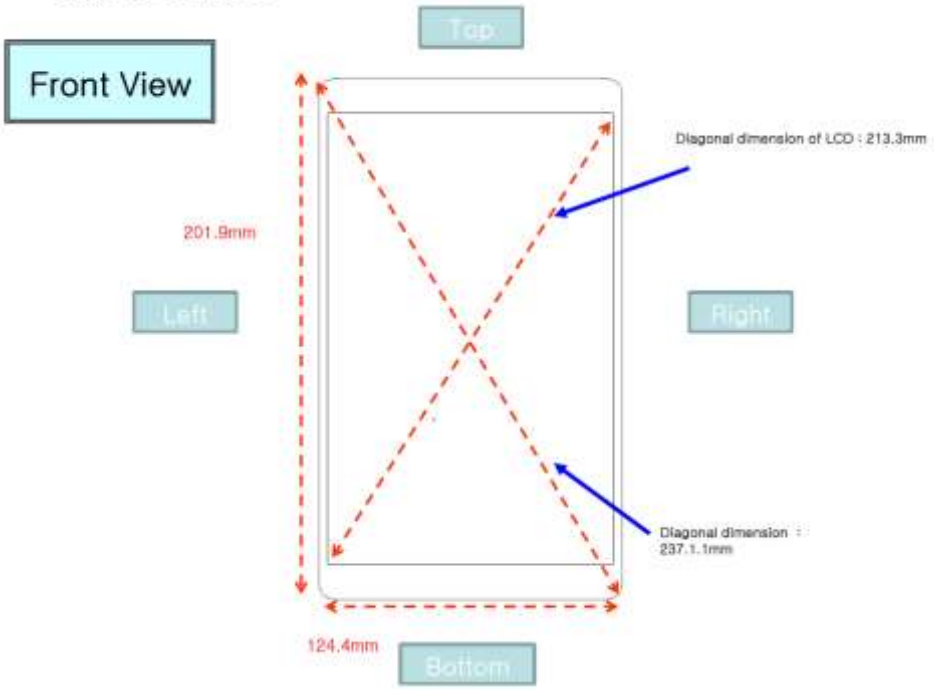

1. Body

1.1 Body All

1.2 Body Rear

Distance of 0 mm from the EUT

Distance of 12 mm from the EUT

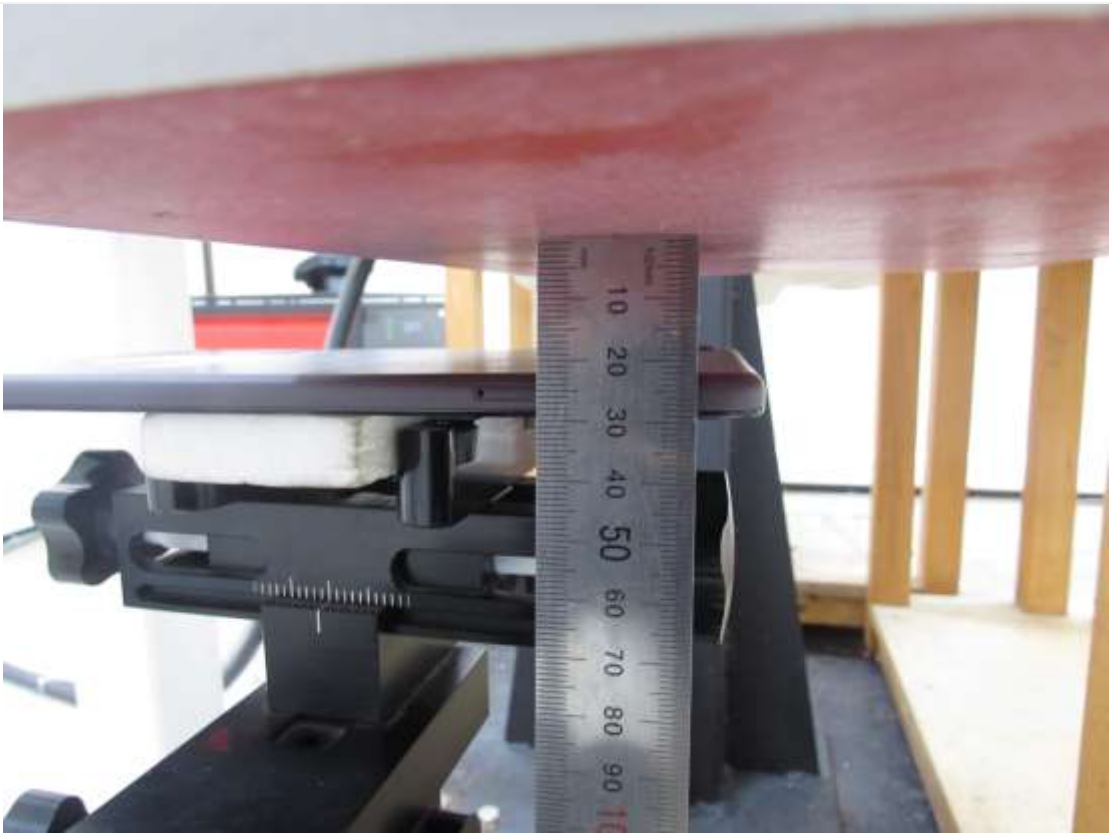

Distance of 22 mm from the EUT

1.3 Body Left

Distance of 0 mm from the EUT

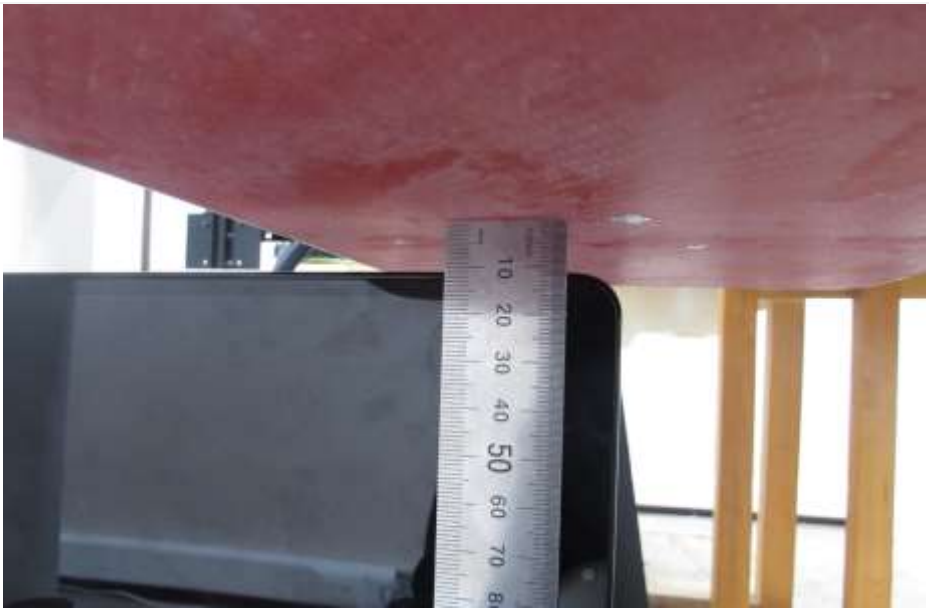

Distance of 11 mm from the EUT

1.4 Body Right

Distance of 0 mm from the EUT

Distance of 3 mm from the EUT

1.5 Body Top

Distance of 0 mm from the EUT

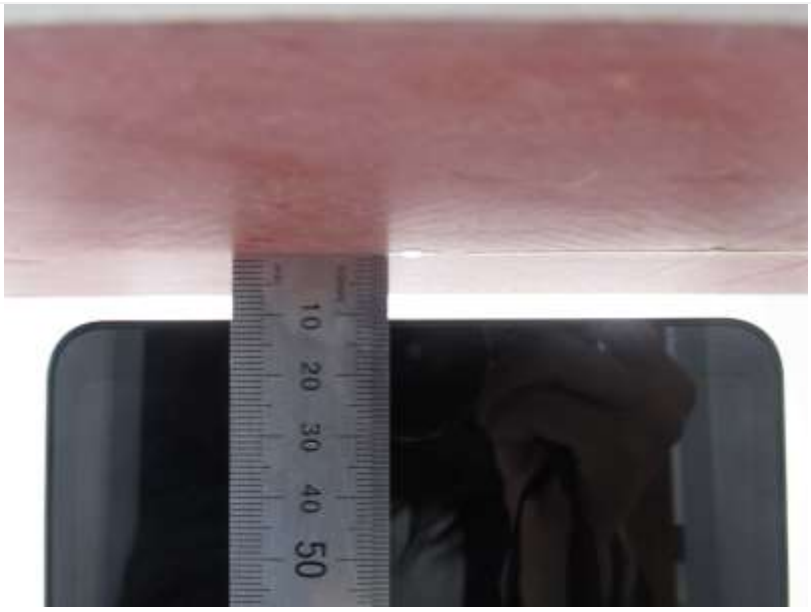

Distance of 11 mm from the EUT

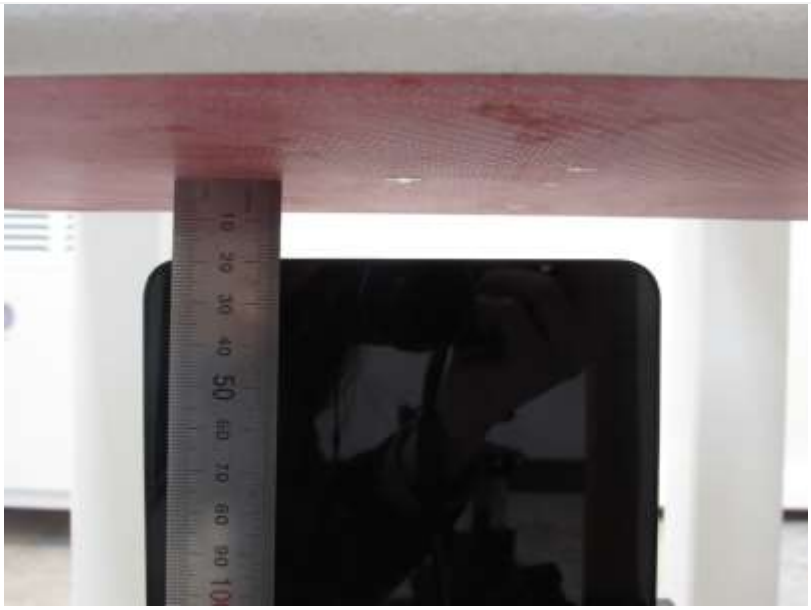

Distance of 19 mm from the EUT

1.6 Body Right Corner

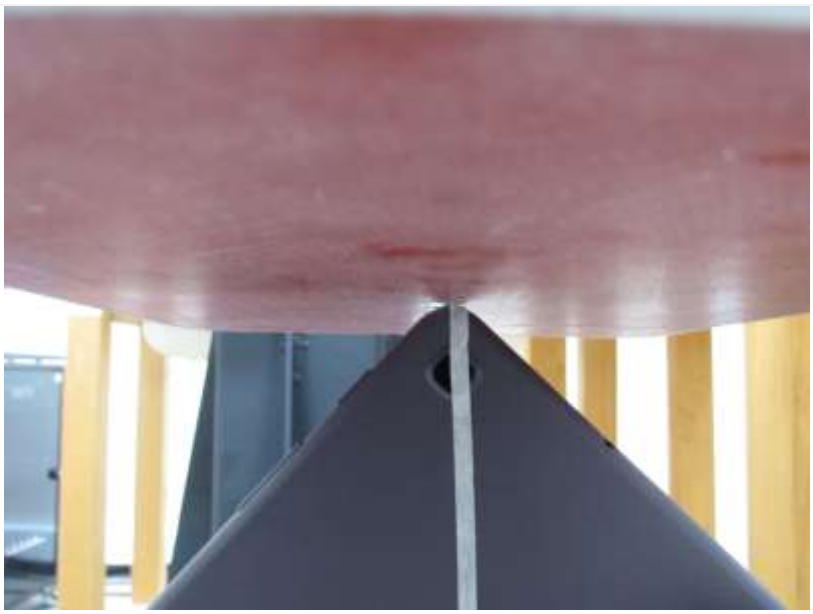

Distance of 0 mm from the EUT

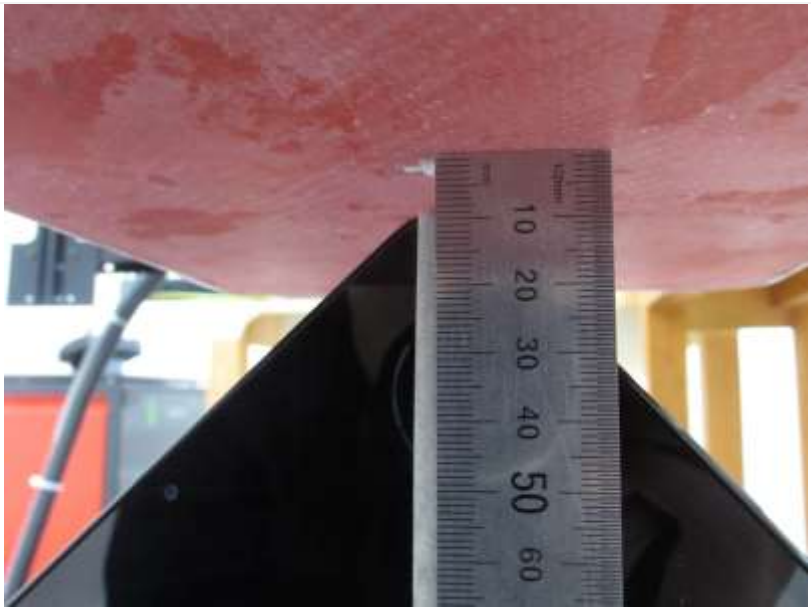

Distance of 9 mm from the EUT

1.7 Body Left Corner

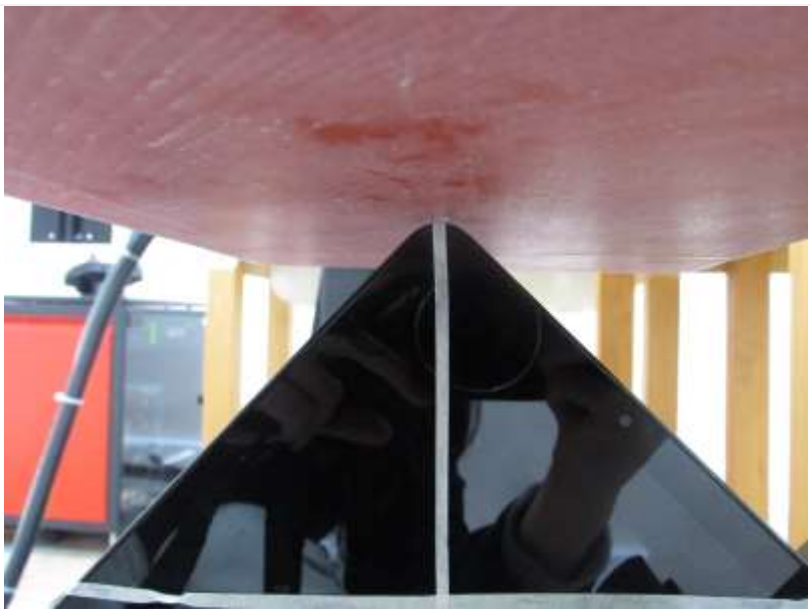

Distance of 0 mm from the EUT

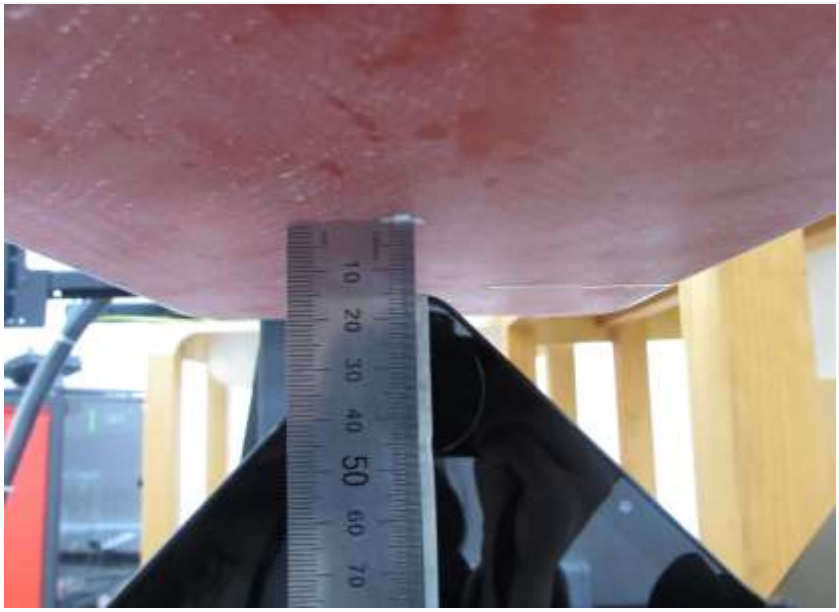

Distance of 15 mm from the EUT