Contents

Thank you 2
Drive safety 2
Headset overview 3
Checking phone compatibility 4
Charging Bluetooth headset 4
Turning the headset on/off 7
'Pair' to your Bluetooth phone 9
Wearing the headset 11
Making a call 11
Ending a call 12
Answering a call 12
Adjusting the volume 12
Using Enhanced features 13
Switching off the microphone 14
Frequently asked questions 15
Storage of the headset 17
Certification and safety approvals 18
Warranty and parts replacement 22
Correct Disposal of This Product 24
Glossary 25

English

Thank you

Thank you for purchasing the Samsung Bluetooth Headset WEP200, we hope you will be delighted with its operation.

Please read this user's guide to get started and to make best use of the headset's many features.

Drive safety

Using a mobile phone while driving creates a distraction to the driver which may increase the likelihood of an accident.

When using the phone while driving, keep conversations short and do not make notes or read documents. Before answering calls consider your circumstances. Pull off the road and park before making or answering calls when driving conditions require (e.g. bad weather, high traffic density, presence of children in the car, difficult junctions or manoeuvres.)

Remember, driving comes first, not the call!

Abide by local laws.

Headset overview

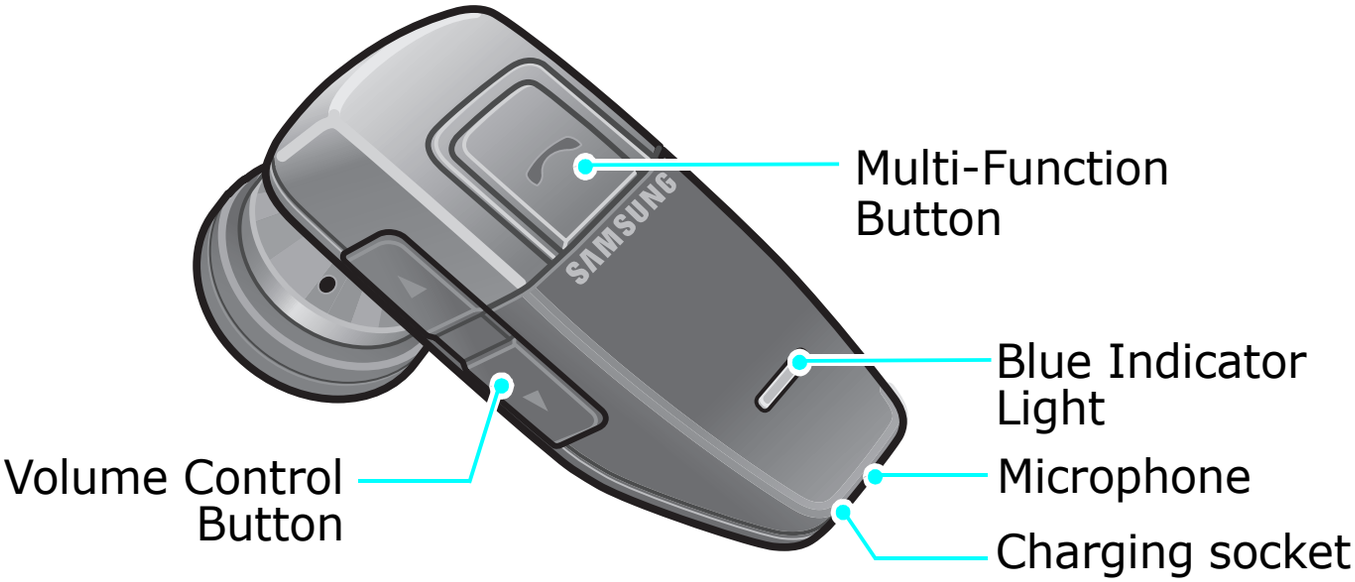

English

BEFORE USING YOUR HEADSET

Checking phone compatibility

The Samsung Bluetooth headset WEP200 is compatible with most Bluetooth[1](see **Glossary**) phones that are compliant with Bluetooth version 1.2 or higher specification and support the headset and/or hands-free profile(s)[2]. Ensure that your phone has Bluetooth capability by visiting your phone manufacturer's web site.

Charging Bluetooth headset

Samsung Bluetooth headset WEP200 uses a rechargeable battery that must be charged fully before you use the headset for the first time.

1 Put the headset in the case supplied with the headset and close the case.

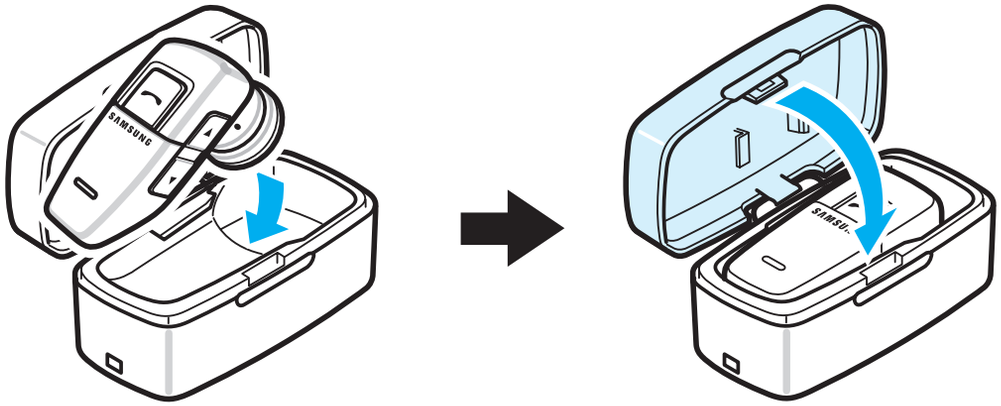

2 Plug the AC charging adaptor into the case's charging socket.

3 Plug the AC adaptor into the electrical outlet.

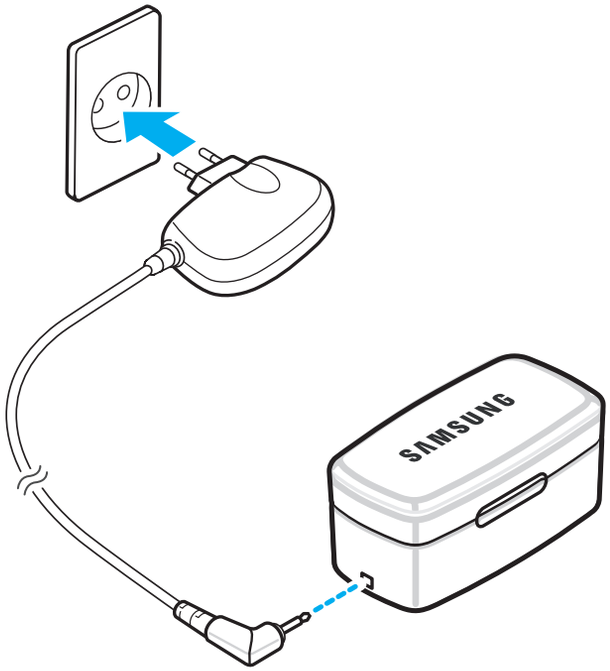

English

4 Charge your headset until the red light turns to green light on the headset.

5 The headset will be fully charged in approximately 2 hours.

6 Remove AC charging adaptor from the case. You are now ready to 'pair' headset to your mobile phone. If the headset has already been paired to your phone, then you can begin using it.

WARNING Do not attempt to charge the headset with anything other than the AC adaptor provided. Using another AC adaptor may damage or destroy the headset.

IMPORTANT The red indicator light will be on while charging and will turn green when charging is complete. Removing the charger from the case during charging will put the headset into Standby mode and stop the charging sequence.

IMPORTANT IMPORTANT: The headset cannot be used while charging.

☑ Read the glossary at the end of this document to familiarise yourself with important terms used in this guide.

BASIC OPERATIONS

Turning the headset on/off

To	Press and hold	You can hear	You can see
Turning the headset on	the Multi-Function Button for 4 seconds until you see a **burst of 4 flashes** on the blue indicator light, then release.	Single tone.	The blue indicator light will flash while the power is on (see **Status of the blue indicator light**).
Turning the headset off	the Multi-Function Button for 4 seconds until you see a **burst of 2 flashes** on the blue indicator light, then release.	Series of 2 tones.	The blue indicator light will stop flashing.

English

Status of the blue indicator light

Status	You can hear	Headset is in the
Flashes every 8 seconds.	Quick series of 2 tones - (when Active mode starts)	**Active Mode**[3] • Call in progress • Up to 4 hours of talk-time*
Flashes every 3 seconds.	Quick series of 2 tones - (when Standby mode starts)	**Standby Mode**[4] • Waiting for call • Up to 100 hours of standby time*
Red flashes instead of Blue.	5 tones every 20 seconds	**Low Battery** • about 1 minute of talk time left

*. Depending on the phone type and usage, the actual time may vary.

IMPORTANT

Do not hold the Multi-Function button down for more than 4 seconds when turning the headset on or else it may go into pairing mode, and the blue indicator light will turn on. If that happens, turn off the headset, wait 3 to 5 seconds, and repeat process for turning the headset on.

‘Pair’ to your Bluetooth phone

Pairing[5] will create a unique and encrypted wireless link between two Bluetooth enabled devices such as your Bluetooth phone and Bluetooth headset.

1. Ensure the headset is off (see **Turning the headset on/ off**).
2. Press and hold the Multi-Function Button until the blue indicator light turns on (approximately 8 seconds), then release.

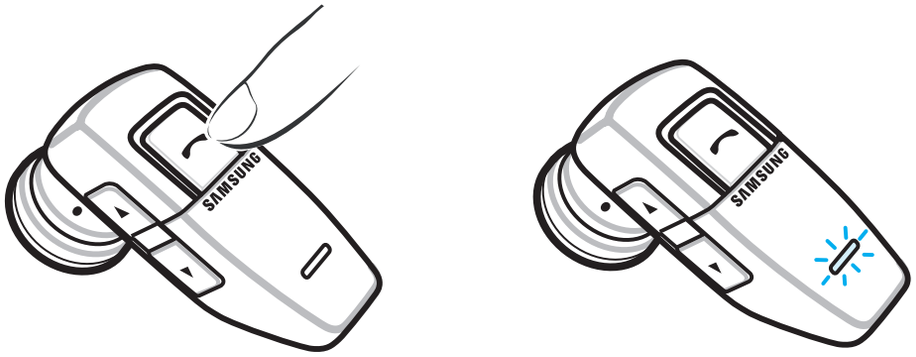

English

3 Set your Bluetooth phone to ‘discover’ the headset by following your phone’s instruction guide. Typically, the steps involve going to a ‘setup’, ‘connect’, or ‘Bluetooth’ menu **on your phone** and then selecting the option to ‘discover’ a Bluetooth device.

4 Your phone will find the ‘Samsung WEP200’ headset and ask if you want to pair with it. Confirm this by pressing ‘yes’ or ‘ok’.

5 Enter **passkey or PIN[6] = 0000** (**4 zeros**), then press ‘yes’ or ‘ok’.

IMPORTANT If pairing was successful, the blue indicator light will flash 10 times rapidly before going to flashing every 3 seconds. If unsuccessful, the light remains on, and you will need to reattempt pairing.

Wearing the headset

Wear Samsung WEP200 on your ear. In general, you will get better performance when there are no obstructions (including parts of your body) between the headset and the phone.

Making a call

If headset is off, turn it on now (see **Turning the headset on/off**).

If the voice recognition feature is turned on, you can make a call with your voice.

1. Press the Multi-Function Button once.
2. You'll then hear the voice-activation tone; say the name of the person you wish to call.

☑ Record the name of the person from the headset for better reception.

English

Ending a call

Press and release the Multi-Function Button once.

Answering a call

After you hear the ring tone, press the Multi-Function Button once.

Adjusting the volume

Press [▲] on the left side of the headset to increase the volume level and [▼] to decrease the volume level.

Using Enhanced features

Enhanced features are available for phones that support the hands-free Bluetooth profile. Check your phone's instruction guide or contact the phone manufacturer if you are not sure if your phone supports the hands-free Bluetooth profile.

Once you have paired your headset to another phone, the following headset features will be available:

- **Redialling the last number** (when the voice recognition feature turns off)

  While the headset is on, press the Multi-Function Button twice.
- **Rejecting an incoming call** (when the voice recognition feature turns off)

  When your phone rings, press and hold the Multi-Function Button for 2 seconds.
- **Answering a second call** (swapping between 2 calls)

  When your phone notifies you of another incoming call while you are on a call, press and hold the Multi-Function Button for 2 seconds. You can toggle between calls by pressing and holding it for 2 seconds.

- **Placing a call on hold**

  While you are on a call, press and hold the Multi-Function Button for 2 seconds.

IMPORTANT Do not hold the Multi-Function Button down too long when making, ending, or answering a call. This should only be a quick tap, so you do not put the headset into pairing mode by accident.

Switching off the microphone

Press and release the Multi-Function Button twice to switch off the headset's microphone and switch it back on.

APPENDIX

Frequently asked questions

1 How far away from my phone will my Samsung WEP200 work?

The operating range is typically up to 30 feet (10 metres).

2 Will Samsung WEP200 work with my cordless phone at home?

Samsung WEP200 is not designed for use with cordless phones.

3 Will Samsung WEP200 work with laptops, PCs, and PDAs?

Samsung WEP200 will work with devices that are compliant with Bluetooth version 1.2 or higher specifications and support the headset and/or hands-free profile(s).

4 Will anything cause interference with my conversation when I'm using my Samsung WEP200?

Appliances such as cordless phones and wireless networking equipment may cause interference with your conversation, usually adding a crackling noise. To reduce any interference, keep the headset away from other devices that use or produce radio waves.

5 Will my Samsung WEP200 interfere with my car's electronics, radio, or computer?

Samsung WEP200 produces significantly less power than a typical mobile phone. It also only emits signals that are in compliance with the international Bluetooth standard. Therefore, you should not expect any interference with standard consumer-grade electronics equipment.

6 Can other Bluetooth phone users hear my conversation?

When you pair your headset to your Bluetooth phone, you are creating a private link between only these two Bluetooth devices. The wireless Bluetooth technology used in your headset is not easily monitored by third parties because Bluetooth wireless signals are significantly lower in radio frequency power than those produced by a typical mobile phone.

7 How do I take care of Samsung WEP200 ?

To clean the headset, use a clean, soft cloth that is slightly damp.

Storage of the headset

1. Always store the Samsung WEP200 with power off and safely protected.
2. Avoid storage at high temperatures (above 60°C / 134°F). such as in a hot vehicle or in direct sunlight. (Storage at high temperatures can degrade performance and reduce battery life).
3. Do not expose the headset or any of its supplied parts to rain or other liquids.

Certification and safety approvals

Declaration of Conformity (R&TTE)

- **For the following product**: Bluetooth Headset Samsung WEP200
- **Manufactured at**: GN Netcom China
  No.15, Chungangxin Road, CTP Area, Xiamen
  361006 P.R.China

to which this declaration relates, is in conformity with the following standards and/or other normative documents.

- **Radio** : EN 300 328-2 v1.4.1
- **EMC** : EN 301 489-01 v1.4.1 (2002-08)/ EN 301 489-17 v1.2.1 (2002-08)
- **Safety** : EN 60950-1:2001
- **SAR** : EN 50360:2001

We hereby declare that [all essential radio test suites have been carried out and that] the above named product is in conformity to all the essential requirements of Directive 1999/5/EC.

Samsung Electronics Euro QA Lab.
Blackbushe Business Park,Saxony Way,
Yateley, Hampshire,GU46 6GG, UK
2005. 07. 18

Yong-Sang Park / S. Manager

FCC

This device complies with part 15 of the FCC Rules. Operation is subject to the following two conditions:

(1) This device may not cause harmful interference, and (2) this device must accept any interference received, including interference that may cause undesired operation.

This equipment has been tested and found to comply with the limits for a Class B digital device, pursuant to part 15 of the FCC Rules. These limits are designed to provide reasonable protection against harmful interference in a residential installation. This equipment generates, uses, and can radiate radio frequency energy and, if not installed and used in accordance with the instructions, may cause harmful interference to radio communications. However, there is no guarantee that interference will not occur in a particular installation. If this equipment does cause harmful interference to radio or television reception, which can be determined by turning the equipment off and on, the user is encouraged to try to correct the interference by one or more of the following measures:

- Reorient or relocate the receiving antenna.

- Increase the separation between the equipment and receiver.
- Connect the equipment into an outlet on a circuit different from that to which the receiver is connected.
- Consult the dealer or an experienced radio/TV technician for help.

The device and its antenna must not be co-located or operating in conjunction with any other antenna or transmitter.

Users are not permitted to make changes or modify the device in any way.

Changes or modifications not expressly approved by Samsung will void the user’s authority to operate the equipment.

Industry Canada

Operation is subject to the following two conditions: (1) This device may not cause interference and (2) This device must accept any interference, including interference that may cause undesired operation of the device.

The term “IC:” before the certification/registration number only signifies that registration was performed based on a Declaration of Conformity indicating that Industry Canada technical specifications were met. It does not imply that Industry Canada approved the equipment.

Bluetooth

The Bluetooth® word mark and logos are owned by the Bluetooth SIG, Inc. and any use of such marks by GN Netcom is under license. Other trademarks and trade names are those of their respective owners.

Warranty and parts replacement

Samsung warrants this product as free of defects in material, design and workmanship for the period of one year from the original date of purchase.

If during the period of warranty this product proves defective under normal use and service you should return the product to the retailer from whom it was originally purchased or qualified service center. The liability of Samsung and its appointed maintenance company is limited to the cost of repair and/or replacement of the unit under warranty.

- The warranty is limited to the original purchaser
- A copy of your receipt or other proof of purchase is required for a proper warranty service
- The warranty is void if the serial number, date code label or product label is removed, or if the product has been subject to physical abuse, improper installation modification, or repair by unauthorised third parties
- The responsibility of Samsung products shall be limited to the repair or replacement of the product at its sole discretion

- Specifically exempt from any warranty are limited-life consumable components such as batteries and other accessories
- Samsung is not liable to for any incidental or consequential damages arising from the use or misuse of any Samsung product
- This warranty gives you specific rights and you may have other rights which vary from area to area
- Unless otherwise instructed in the User Guide, the user may not, under any circumstances, attempt to perform service, adjustments or repairs on the unit, whether in or out of warranty. It must be returned to the purchase point, factory or authorised service agency for all such work
- Samsung will not assume any responsibility for any loss or damage incurred in shipping. All repair work on Samsung products by unauthorised third parties voids any warranty

Correct Disposal of This Product

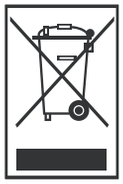

(Waste Electrical & Electronic Equipment)

This marking shown on the product or its literature, indicates that it should not be disposed with other household wastes at the end of its working life.

To prevent possible harm to the environment or human health from uncontrolled waste disposal, please separate this from other types of wastes and recycle it responsibly to promote the sustainable reuse of material resources.

Household users should contact either the retailer where they purchased this product, or their local government office, for details of where and how they can take this item for environmentally safe recycling.

Business users should contact their supplier and check the terms and conditions of the purchase contract. This product should not be mixed with other commercial wastes for disposal.

Glossary

1 **Bluetooth** is a radio technology developed to connect devices, such as mobile phones and headsets, without wires or cords over a short distance of approximately 10 metres. More information is available at www.bluetooth.com

2 **Bluetooth profiles** are protocols through which Bluetooth devices communicate with other devices. Bluetooth phones support different sets of profiles - most support the headset profile but some support the hands-free profile and others support both profiles. In order to support a certain profile, a phone manufacturer has to implement certain mandatory features within the phone's software.

3 **Active mode** is when the headset has an active call in progress. Headset will go from standby mode into active mode when you receive a call or when you make a call. When headset is in active mode, the blue light will flash every eight seconds.

4 **Standby mode** is when the headset is passively waiting for a call. When you “end” the call on your mobile phone, headset will go into standby mode. When headset is in standby mode, the blue light will flash every three seconds.

5 **Pairing** creates a unique and encrypted communication link between two Bluetooth-enabled devices and allows them to communicate with each other. Bluetooth devices will not work if the devices have not been paired with each other.

6 **Passkey or PIN** is a secret code that needs to be entered on the phone in order to pair the mobile phone with headset. When you have already paired your mobile phone with headset, the phone and headset will recognize each other and the phone will bypass the discovery and authentication process and automatically accept the transmission.