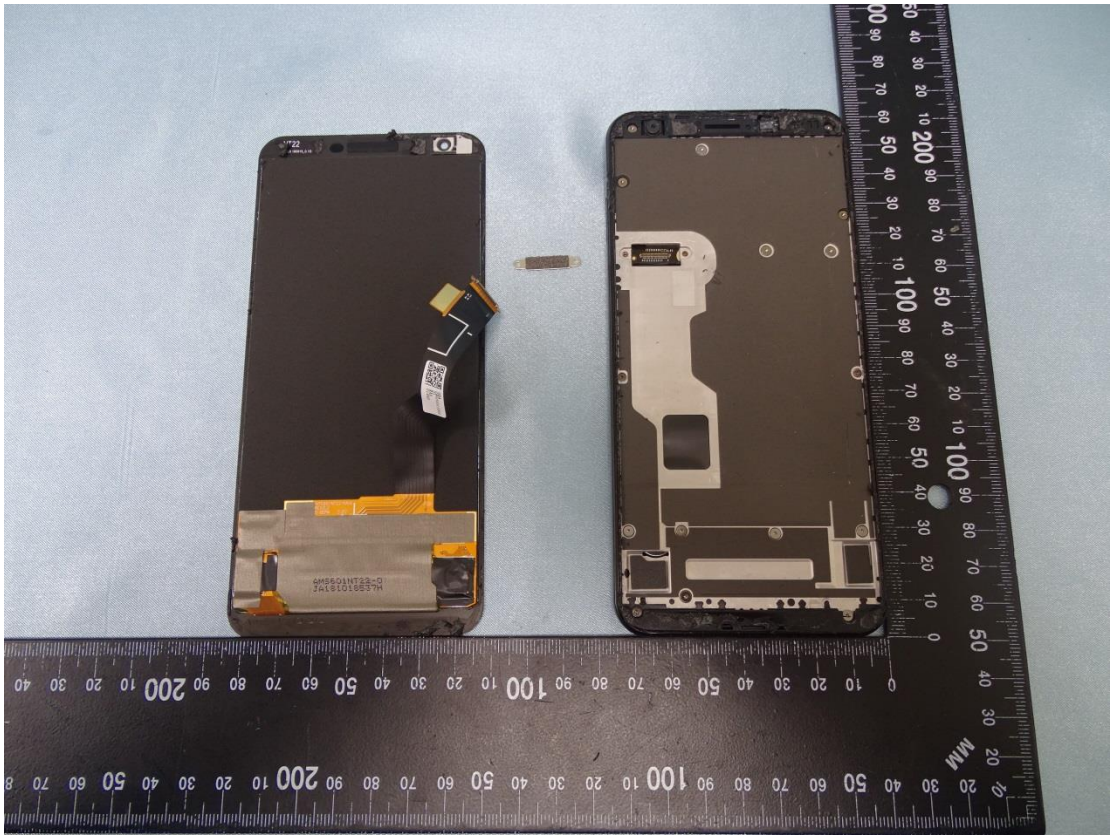

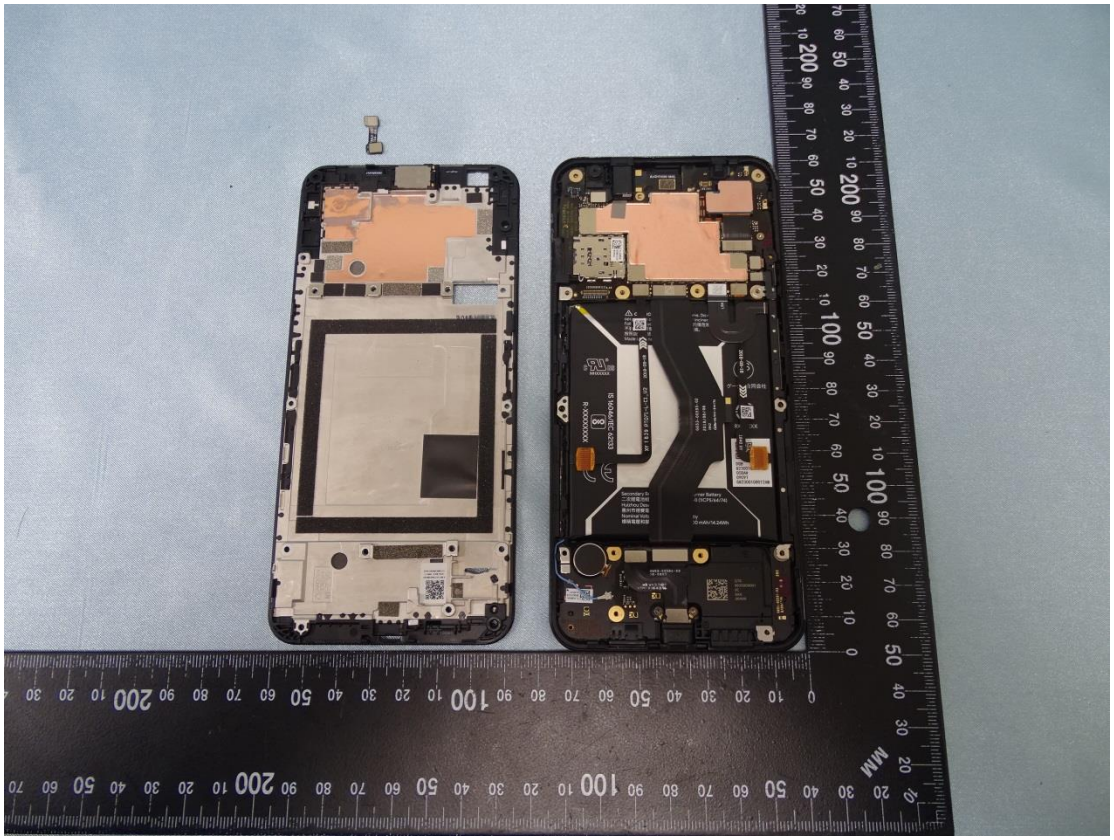

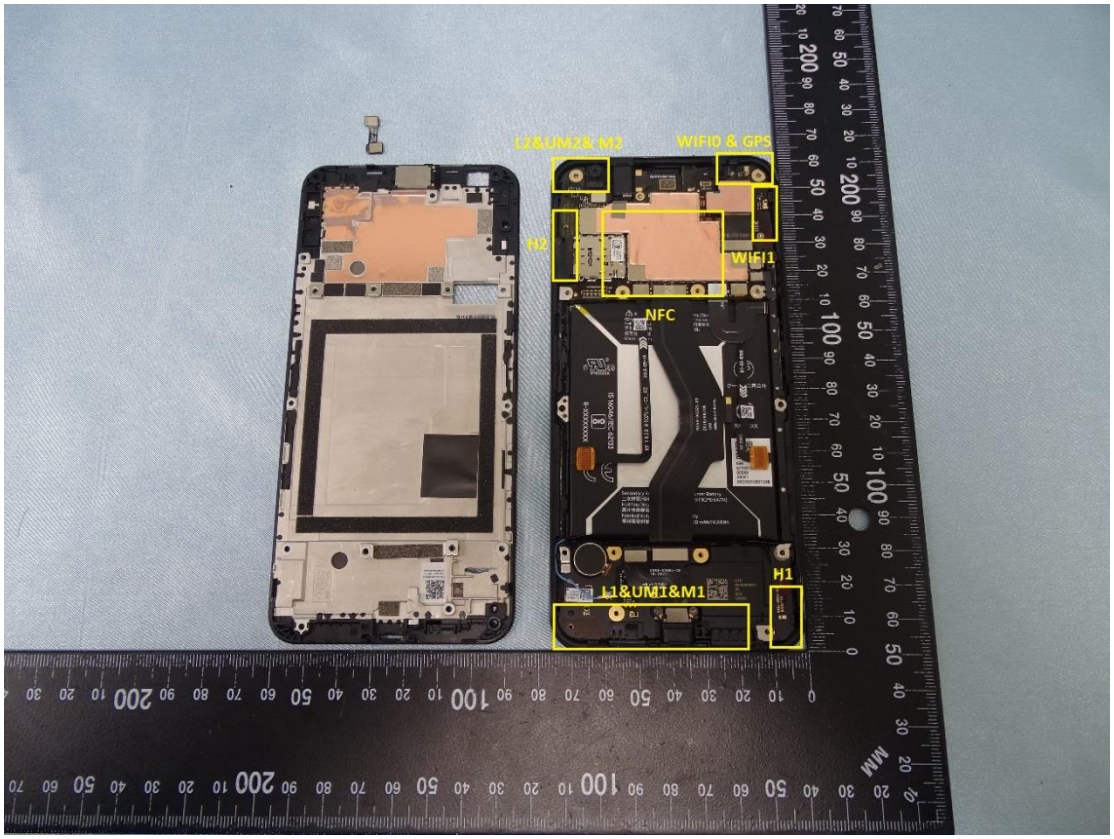
L2&UM2& M2
WIFI0 & GPS
H2
WIFI1
NFC
H1
L1&UM1&M1

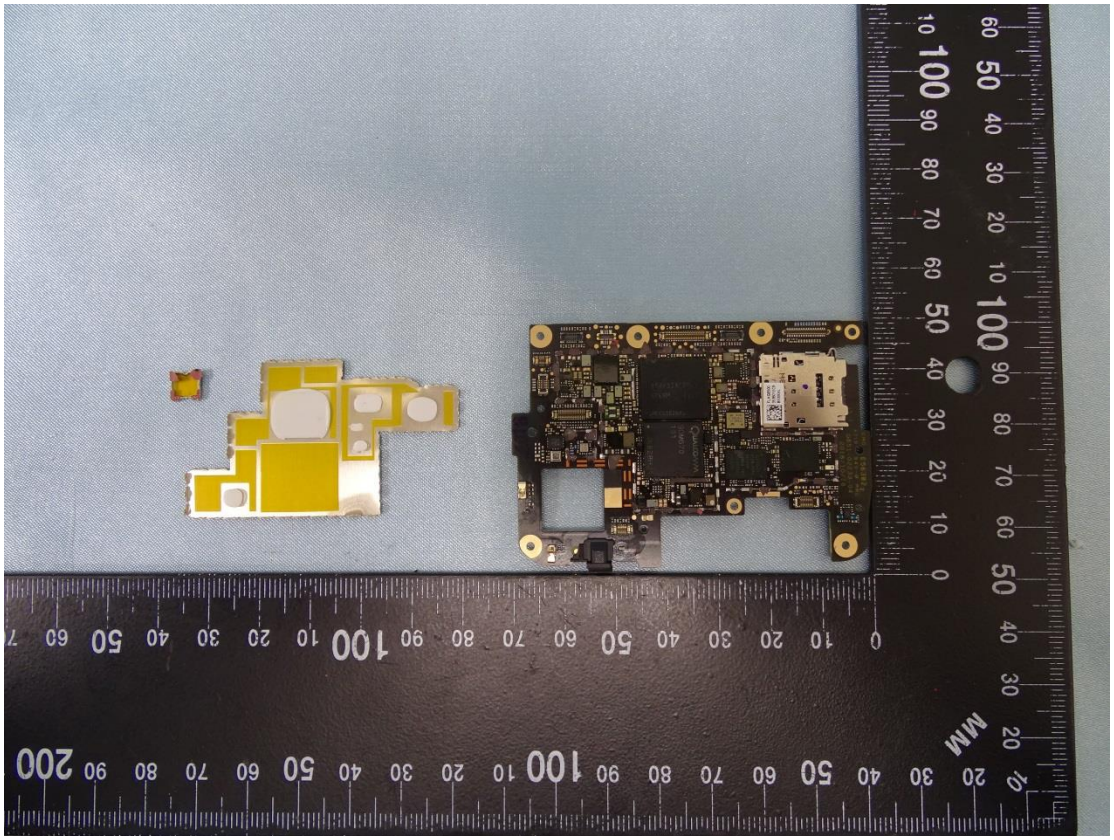

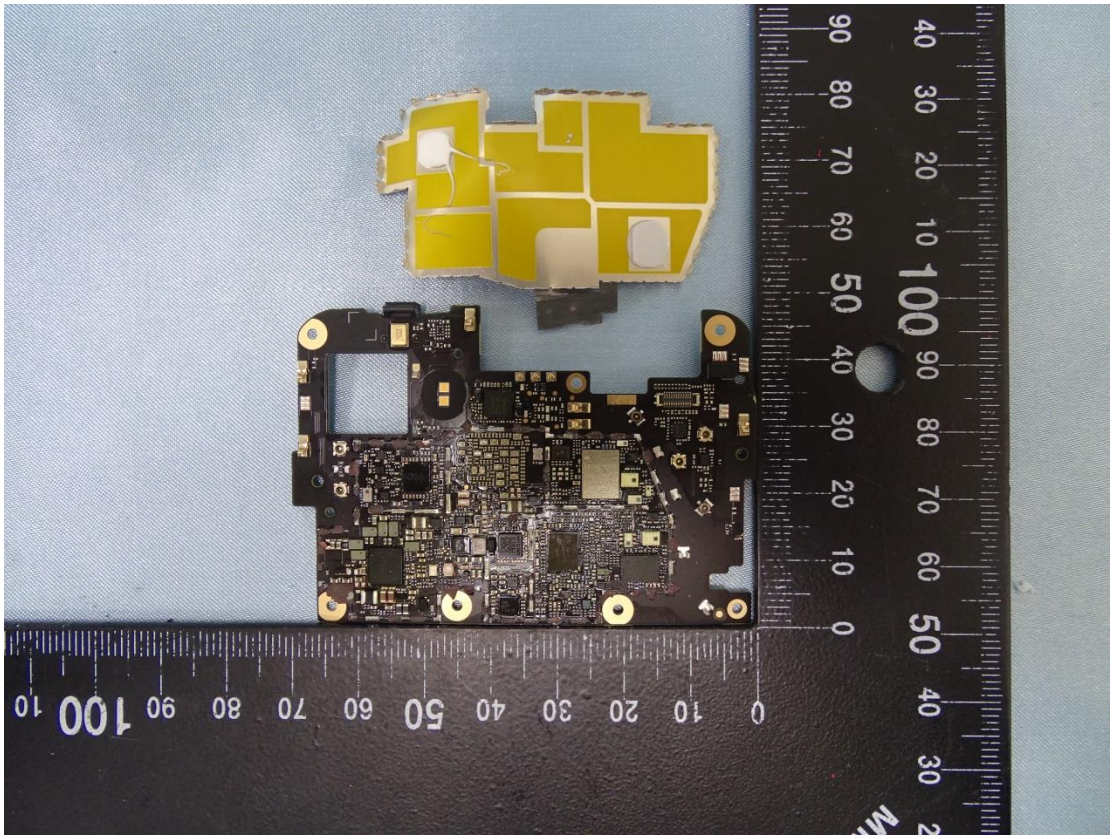

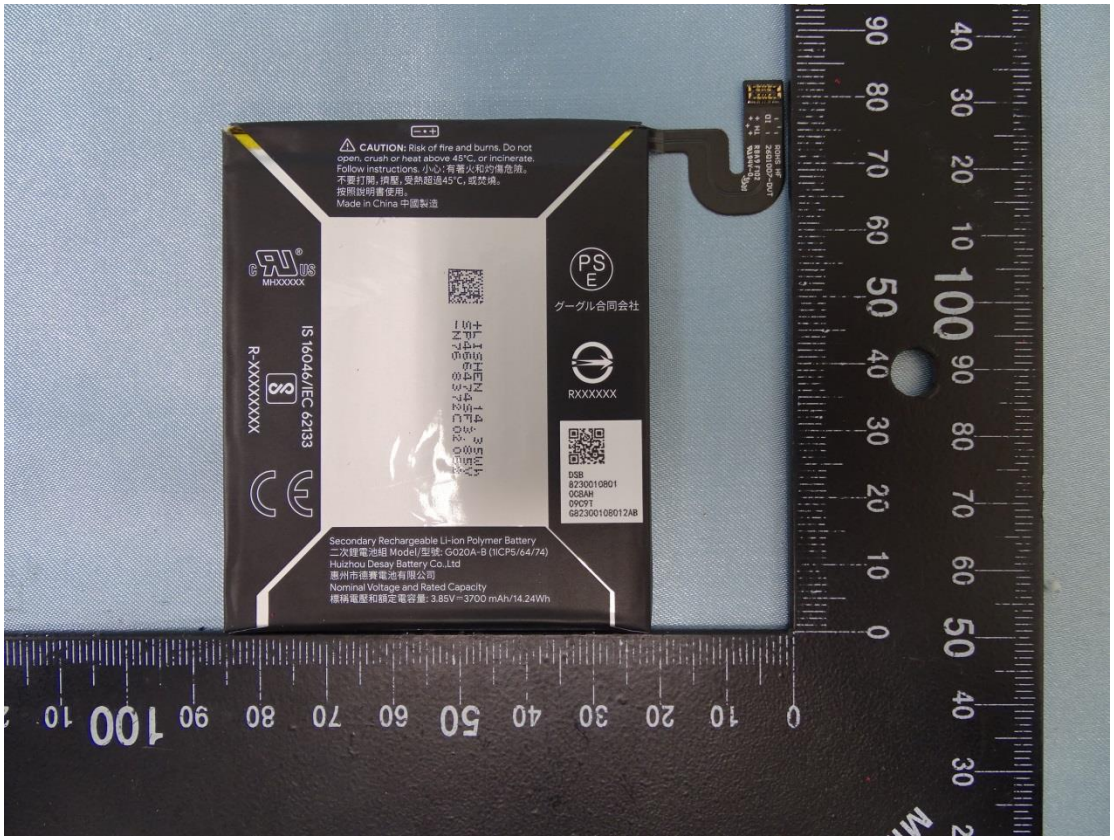
CAUTION: Risk of fire and burns. Do not open, crush or heat above 45°C, or incinerate. Follow instructions. 小心：有著火和灼傷危險。不要打開，擠壓，受熱超過45°C，或焚燒。按照說明書使用。
Made in China 中國製造
MHXXXXX
IS 16046/IEC 62133
R-XXXXXXXX
グーグル合同会社
RXXXXXXX
Secondary Rechargeable Li-ion Polymer Battery
二次鋰電池組 Model/型號: G020A-B (1ICP5/64/74)
Huizhou Desay Battery Co.,Ltd
惠州市德賽電池有限公司
Nominal Voltage and Rated Capacity
標稱電壓和額定電容量: 3.85V⎓3700 mAh/14.24Wh

Secondary Rechargeable Li-Ion Polymer Battery
二次鋰電池組 Made in China 中國製造
欣旺達電子股份有限公司 Sunwoda Electronic Co., Ltd
Model/型號: G020A-B GPN:G823-00108-01
[1C]5/64/74] Nominal Voltage and Rated Capacity
標稱電壓和額定電容量: 3.85V ⎓3700 mAh/14.24Wh
IS 16046/IEC 62133
R-XXXXXXXX
www.bis.gov.in
CAUTION: Risk of fire and burns. Do not open, crush or heat above 45°C, or incinerate. Follow instructions. 小心:有著火和灼傷危險。不要打開,擠壓,受熱超過45°C,或焚燒。按照說明書使用。
RXXXXX
グーグル合同会社

SY-1016.3
G867-00112-01
G867-00106-
SY-1016.3
SKU4

AIOIFH306 1842

G867-00106-01
SY-1016.3
SKU4
SY-1016.3
G867-00112-01

G867-00111-01
S17-1016.3

DVT
ICT
10:18