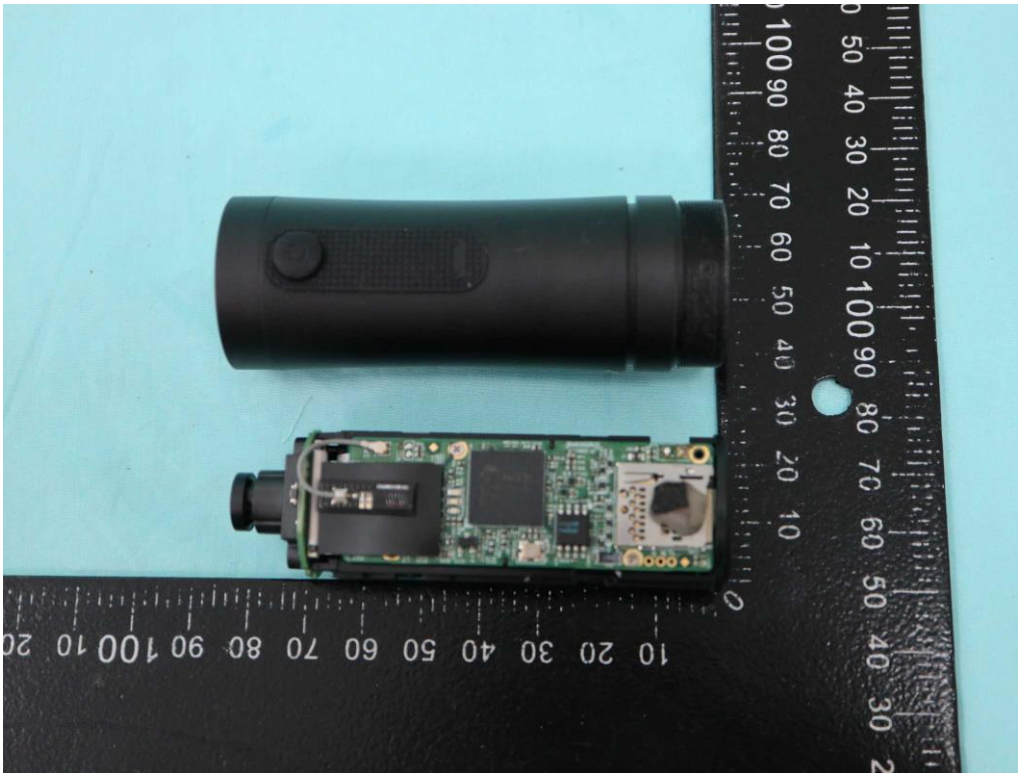

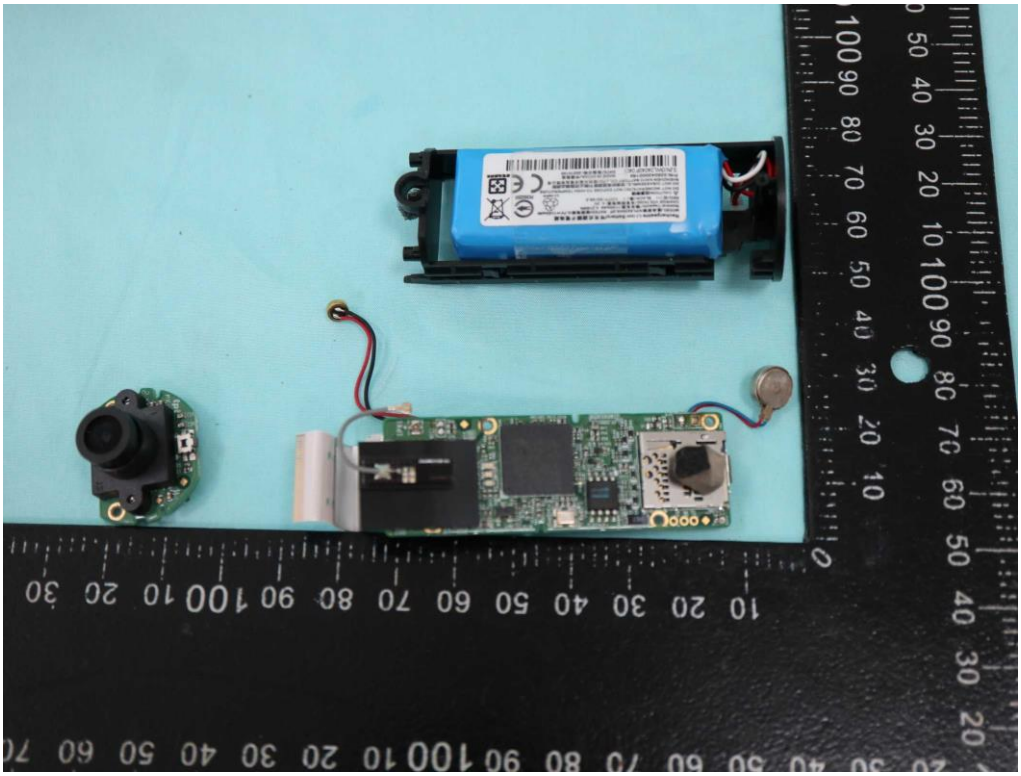

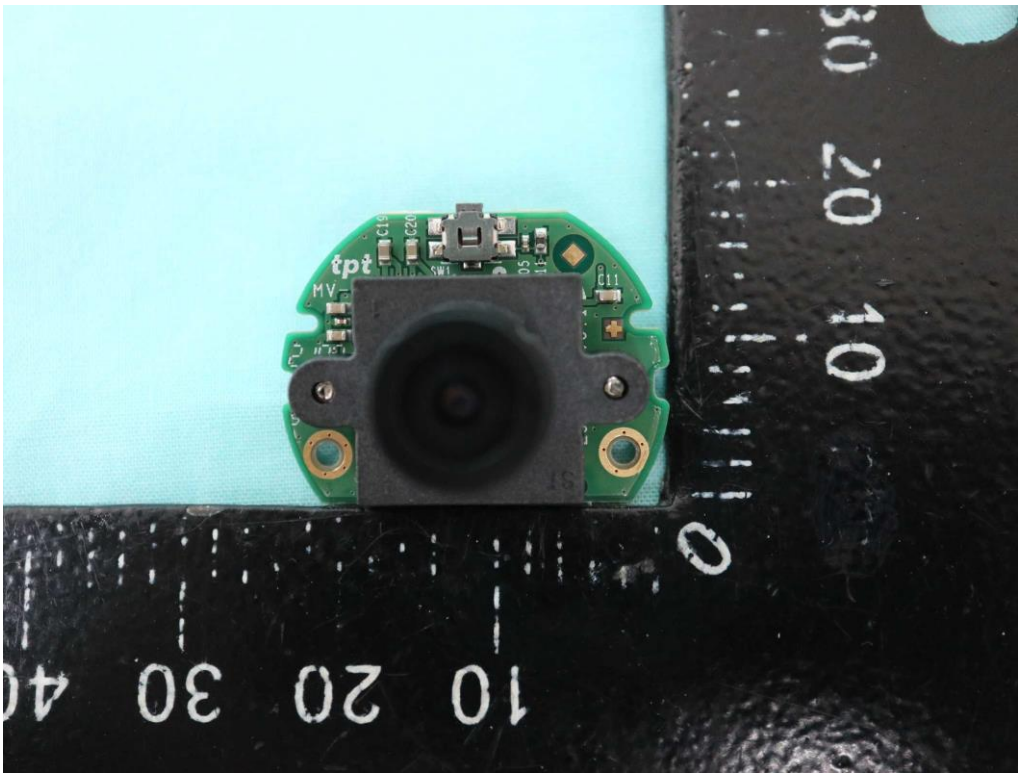

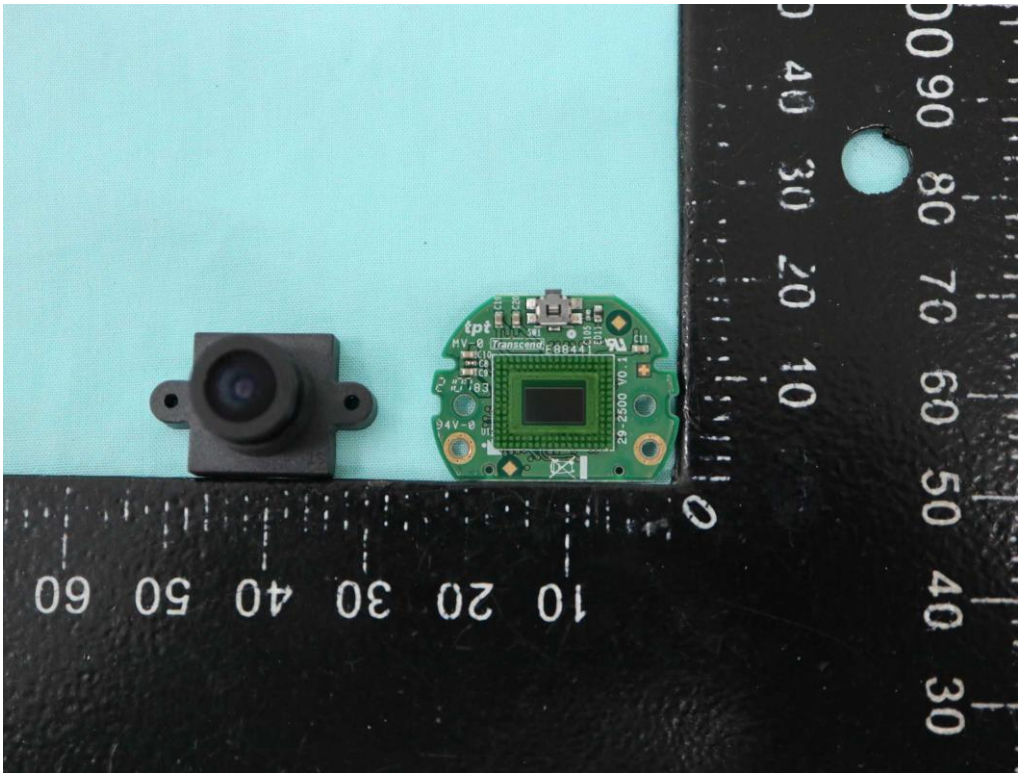

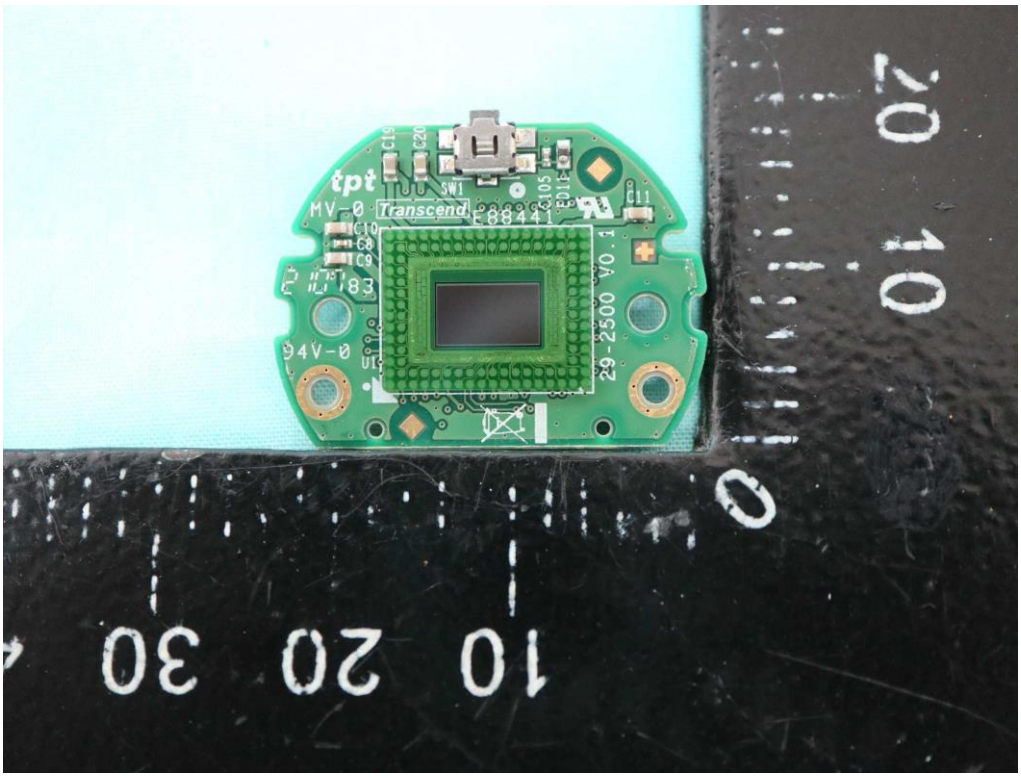
tpt
Transcend
MV-0
94V-0
29-2500 V0.1

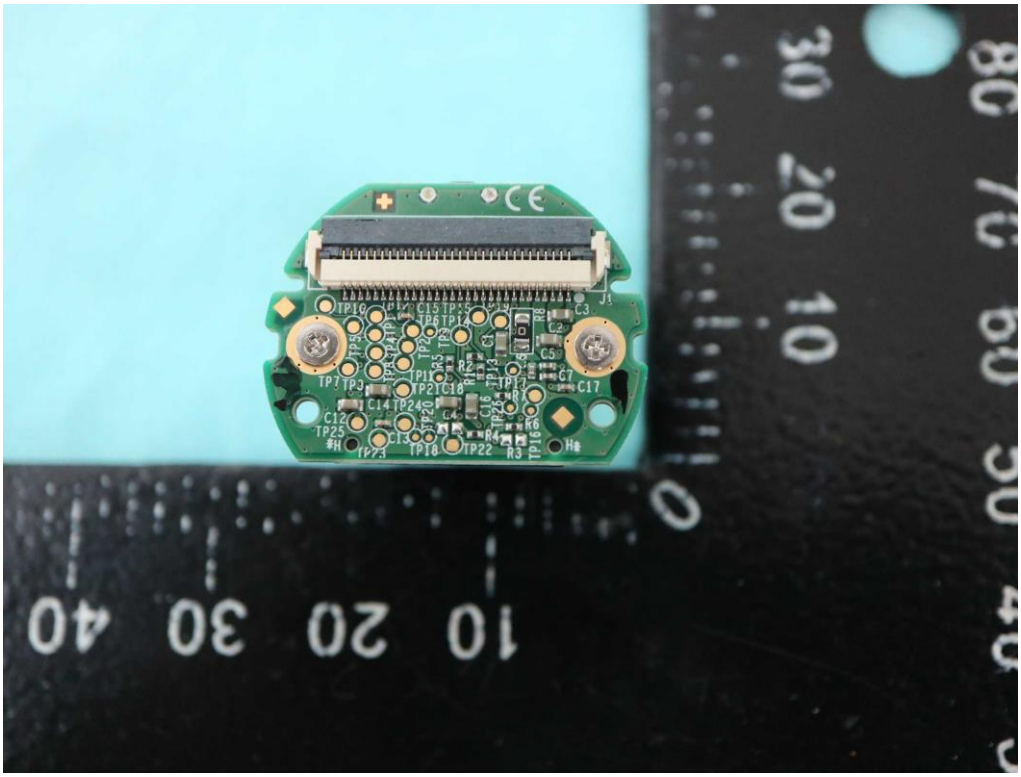

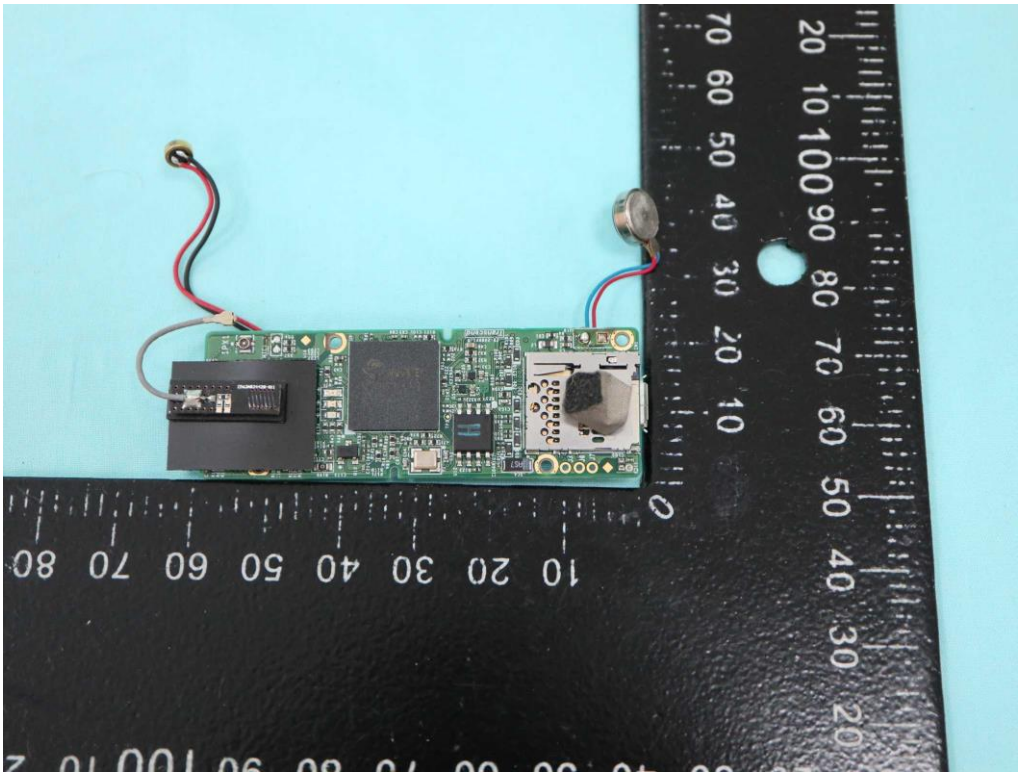

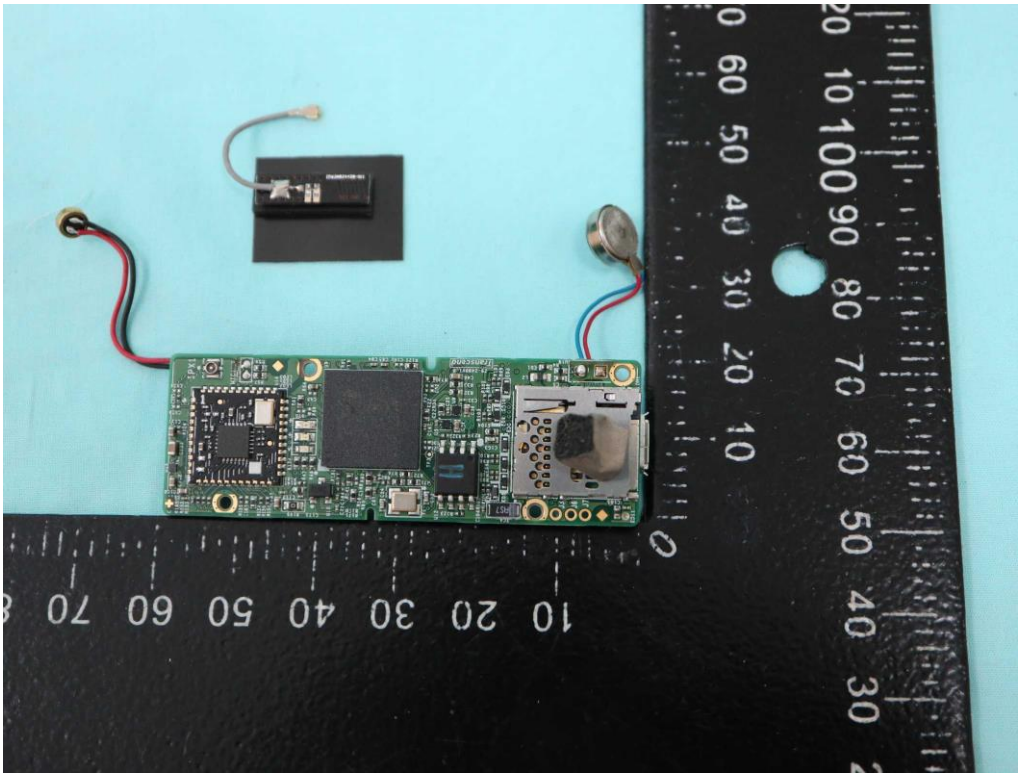

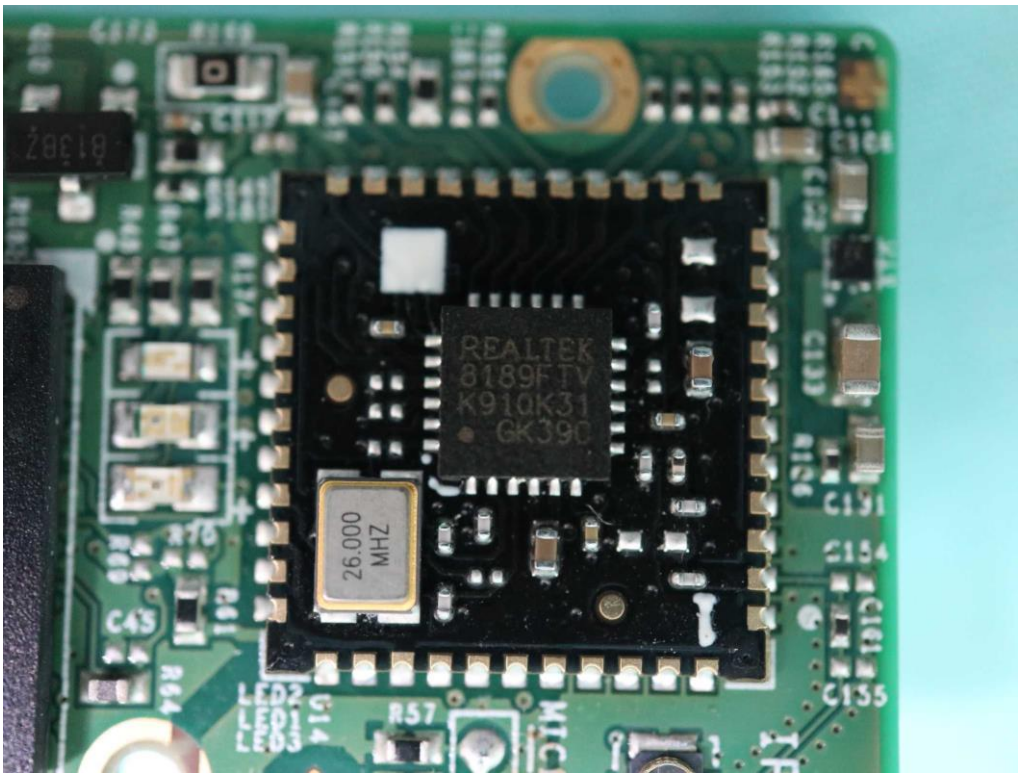
REALTEK
8189FTV
K910K31
GK39C
26.000
MHZ

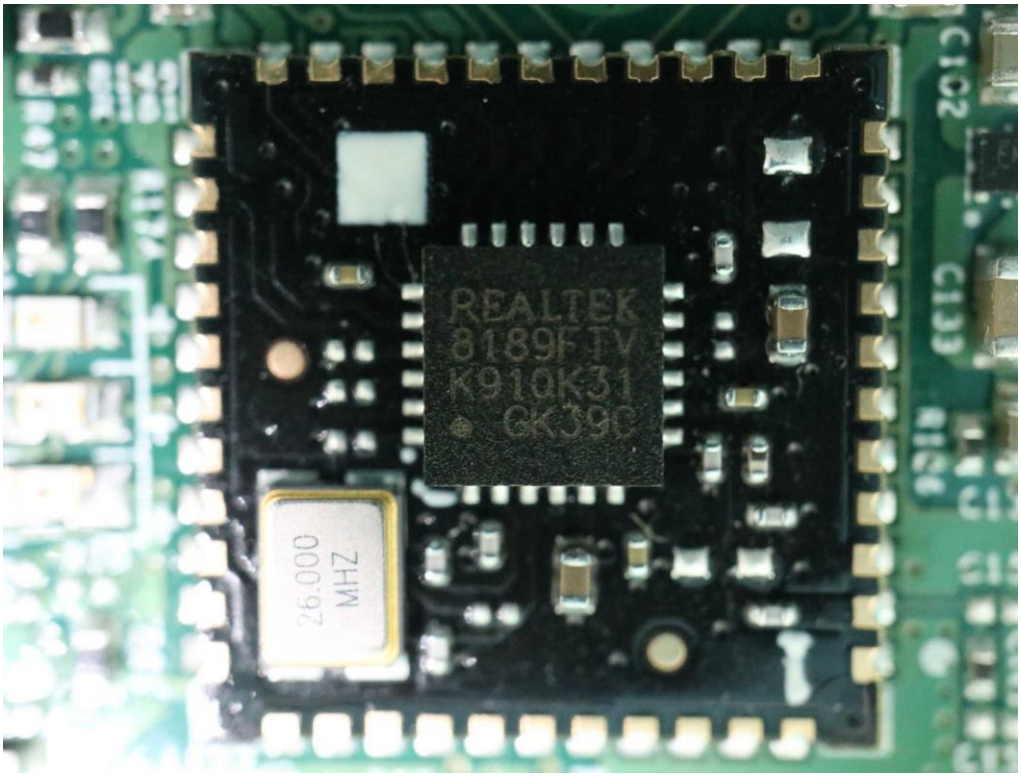
REALTEK
8189FTV
K910K31
GK39C
26.000
MHZ

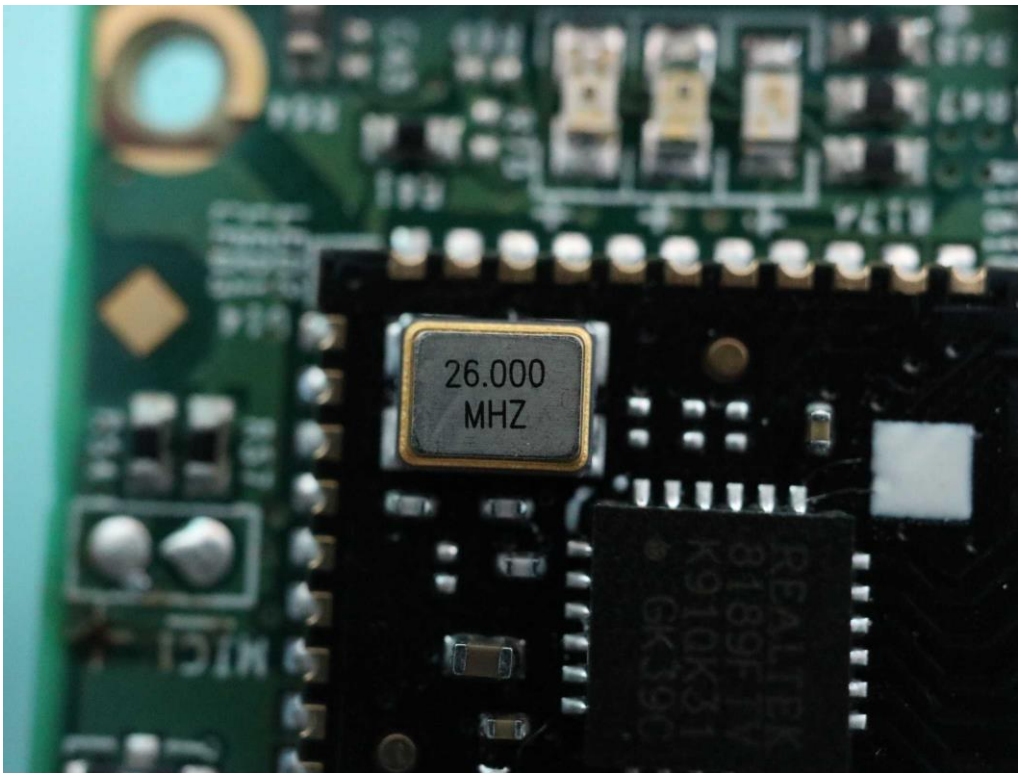
26.000
MHZ

NOVATEK
NT96675MBG
2115-BS
TC9H1700

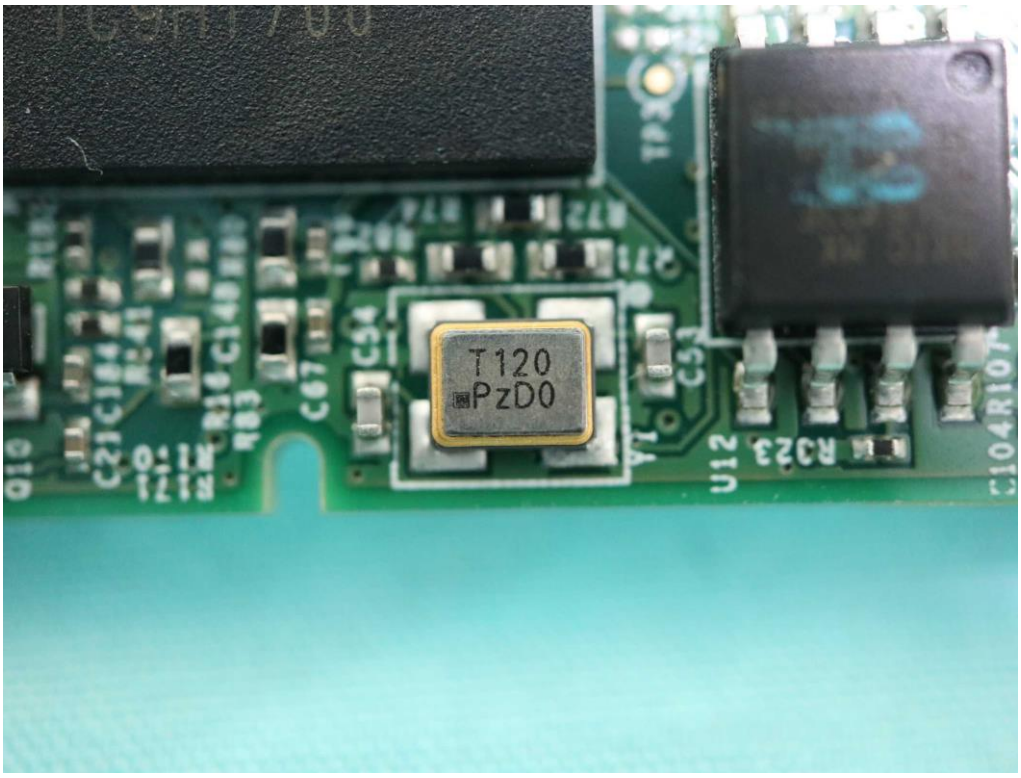
T120
PzD0

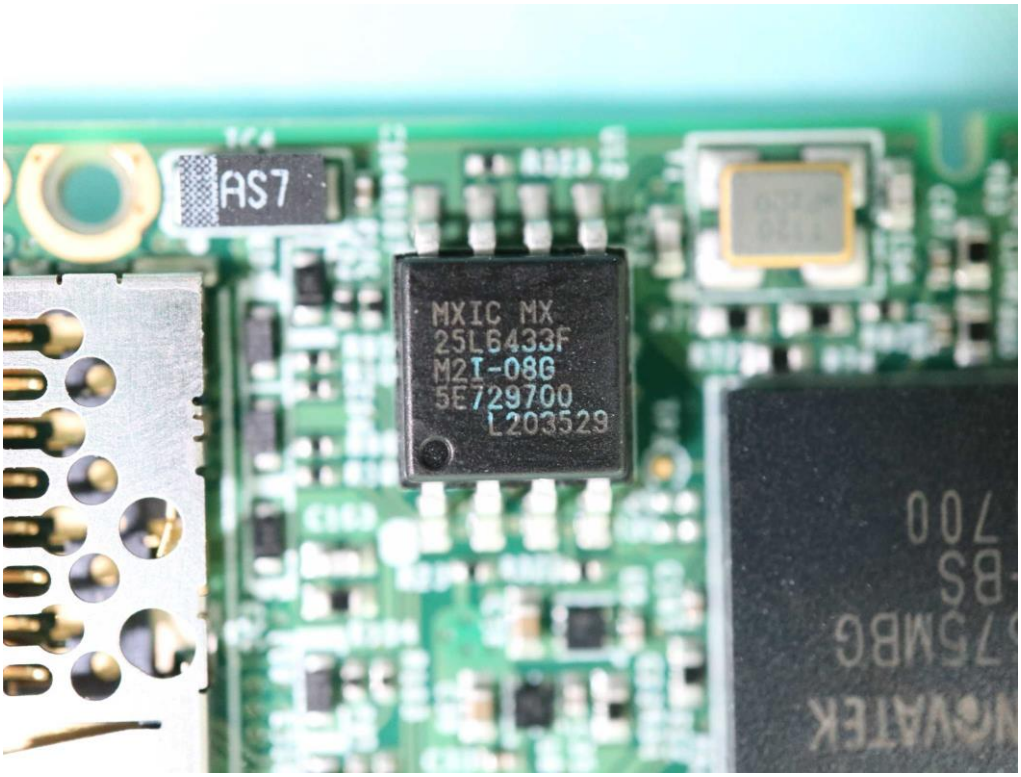
AS7
MXIC MX
25L6433F
M2I-08G
5E729700
L203529

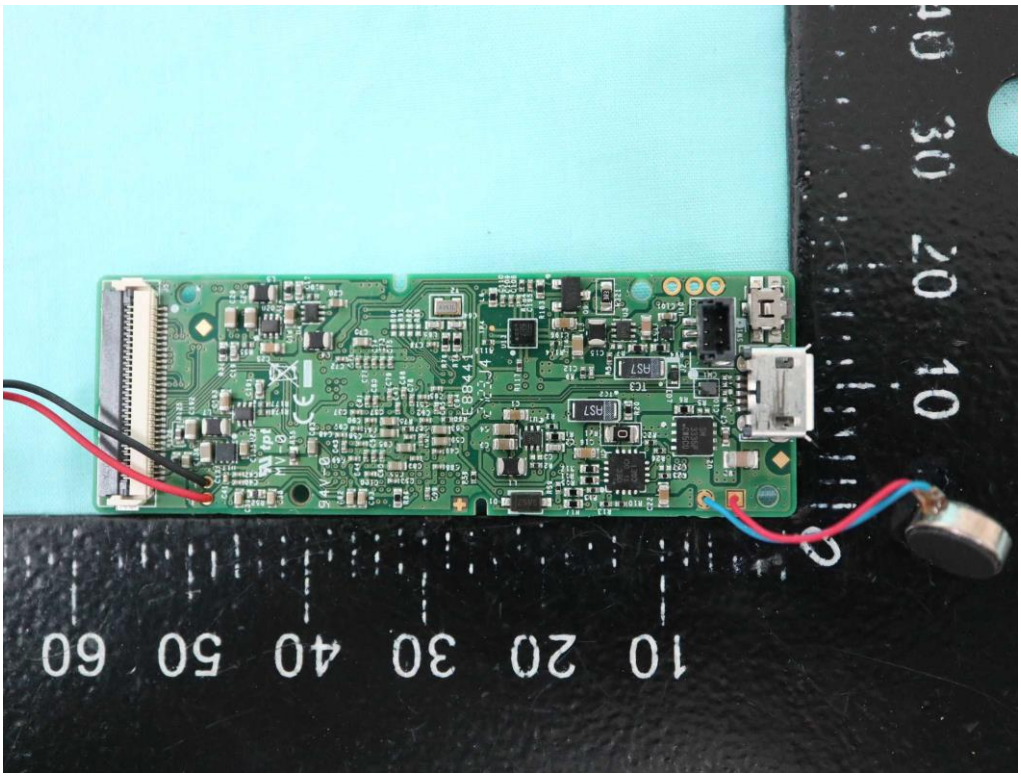
10 20 30 40 50 60

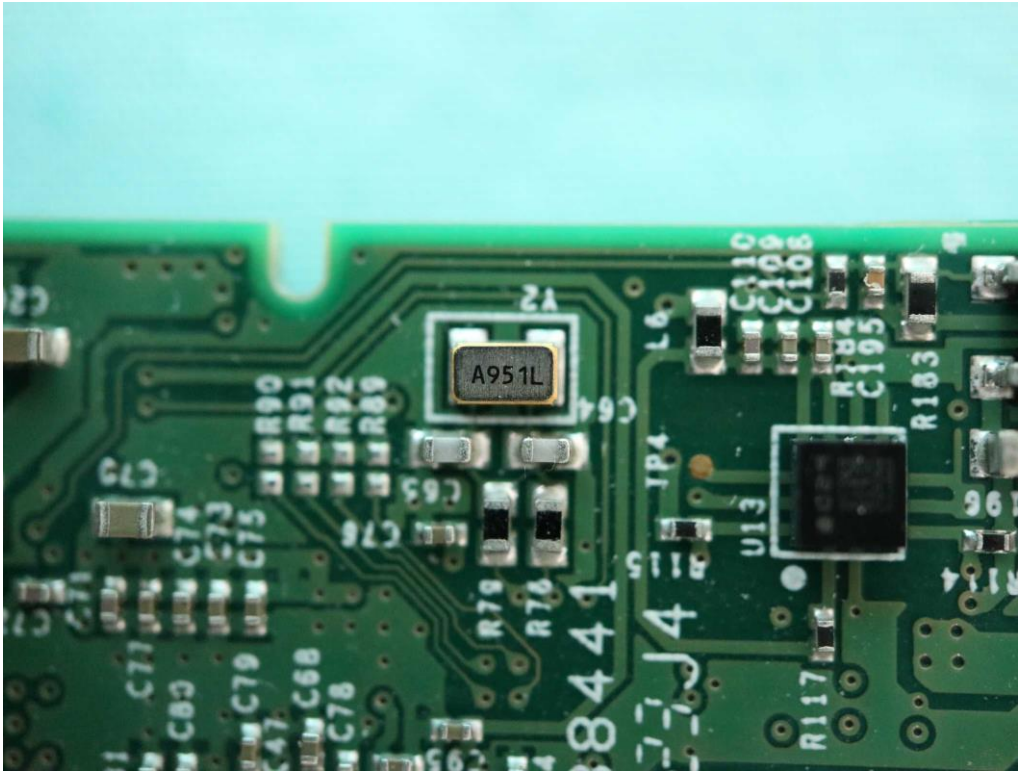
A951L

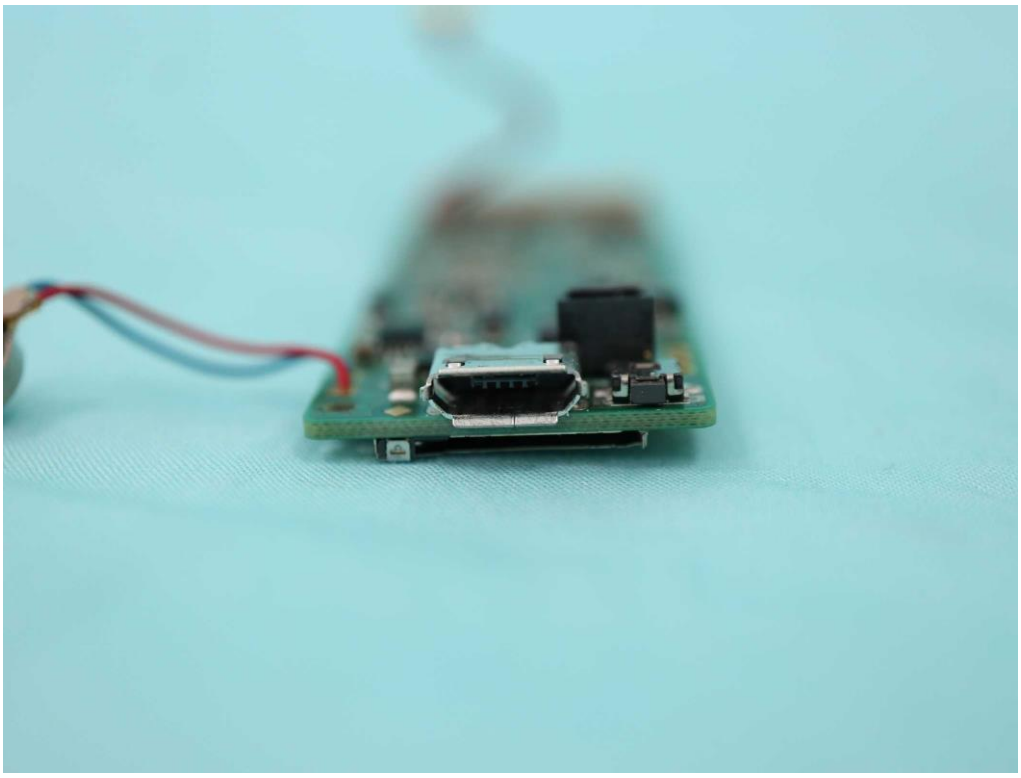

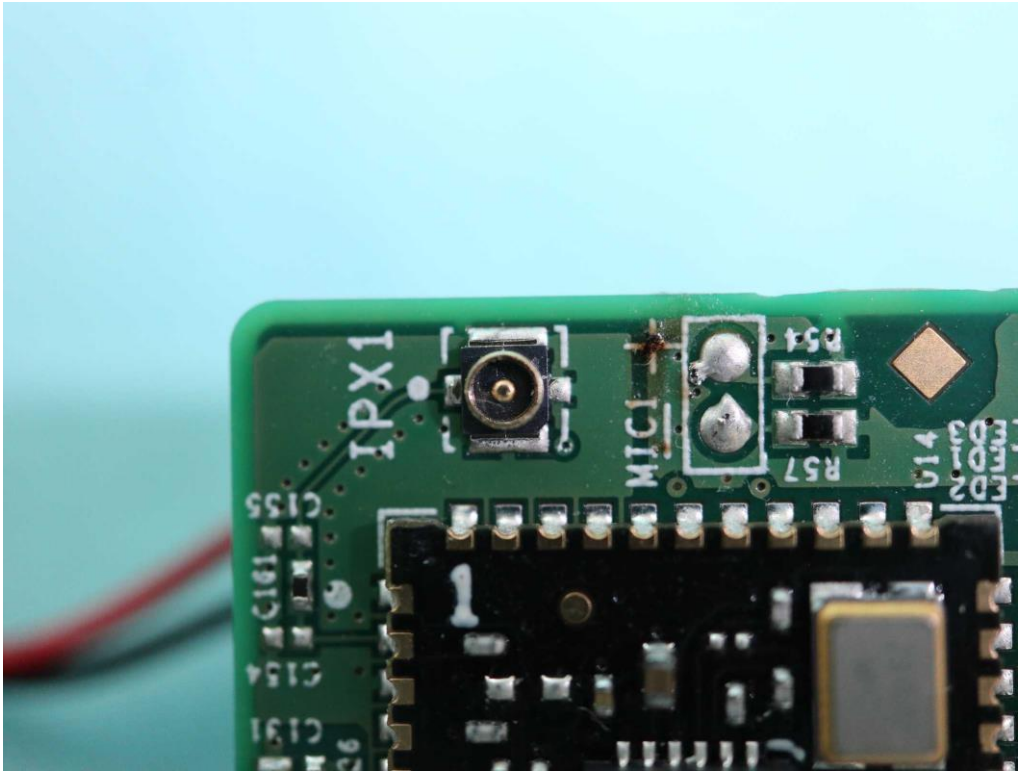
TPX1
MIC1
R54
R57
U14
C155
C161
C154
C191

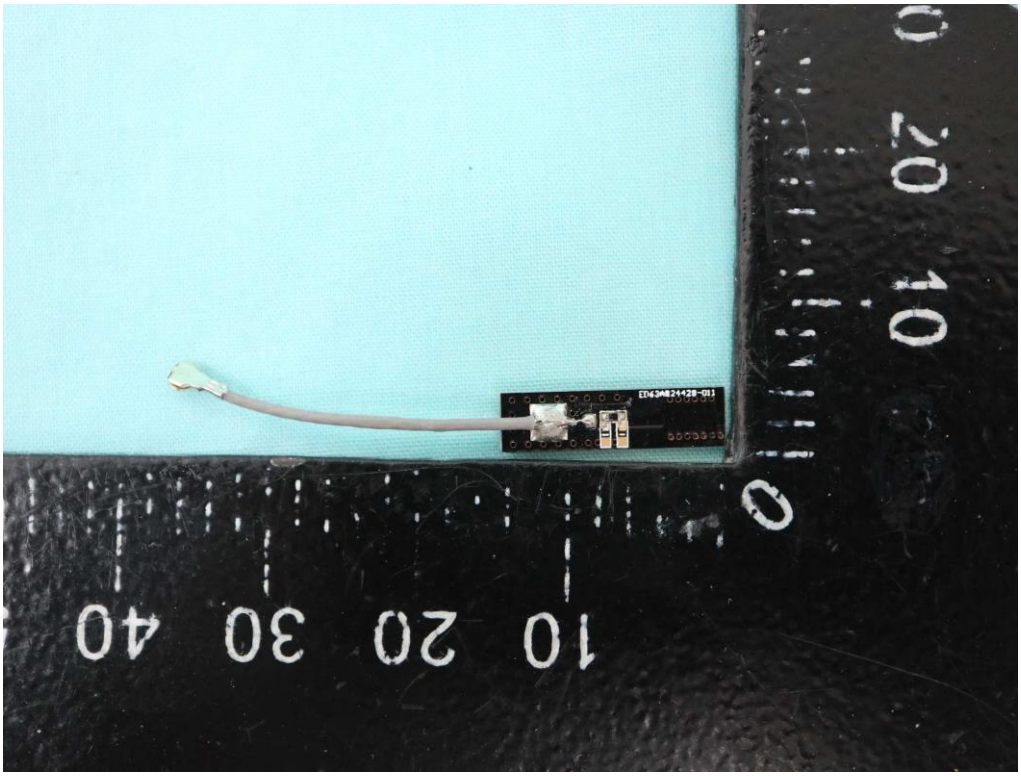

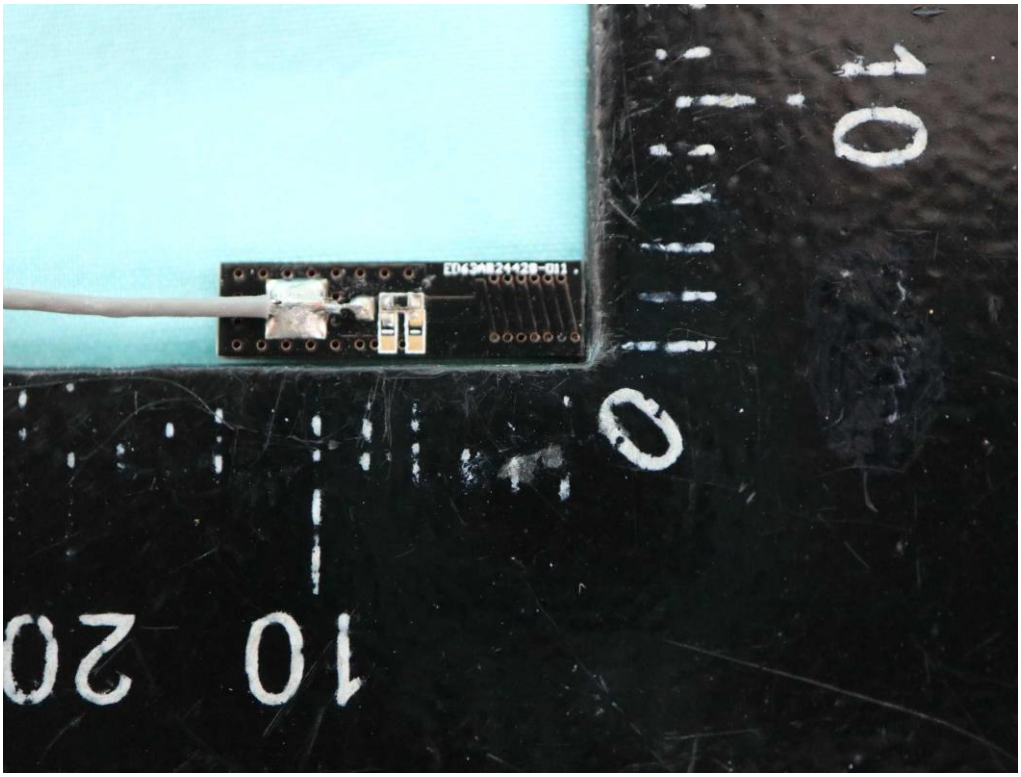

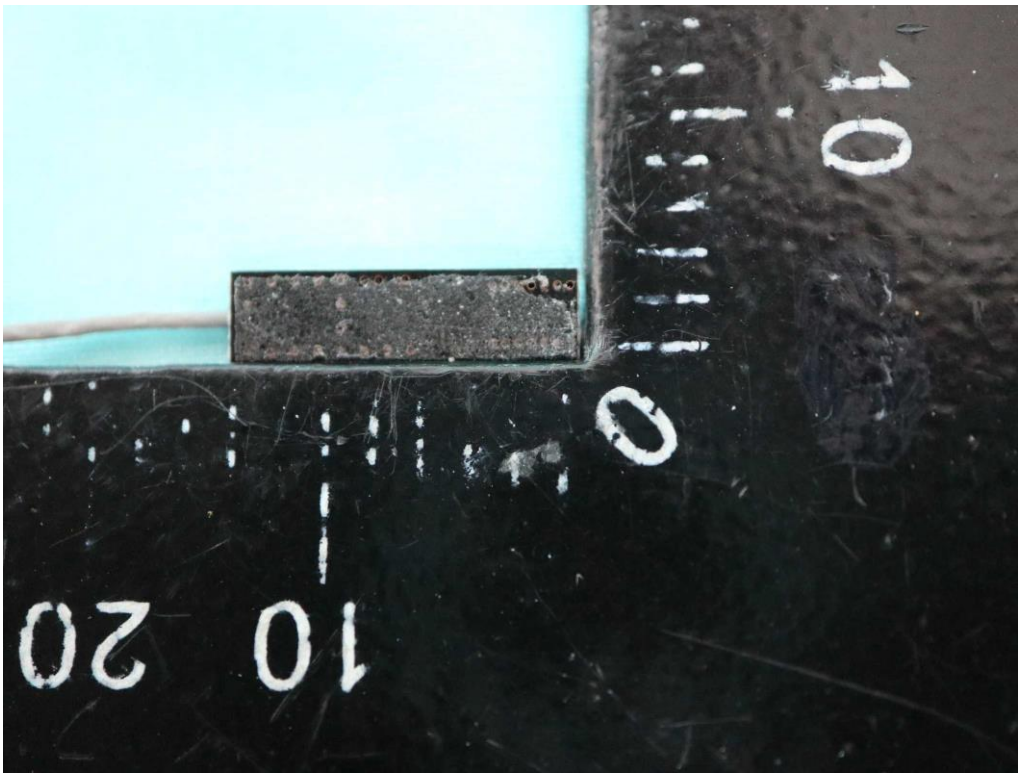

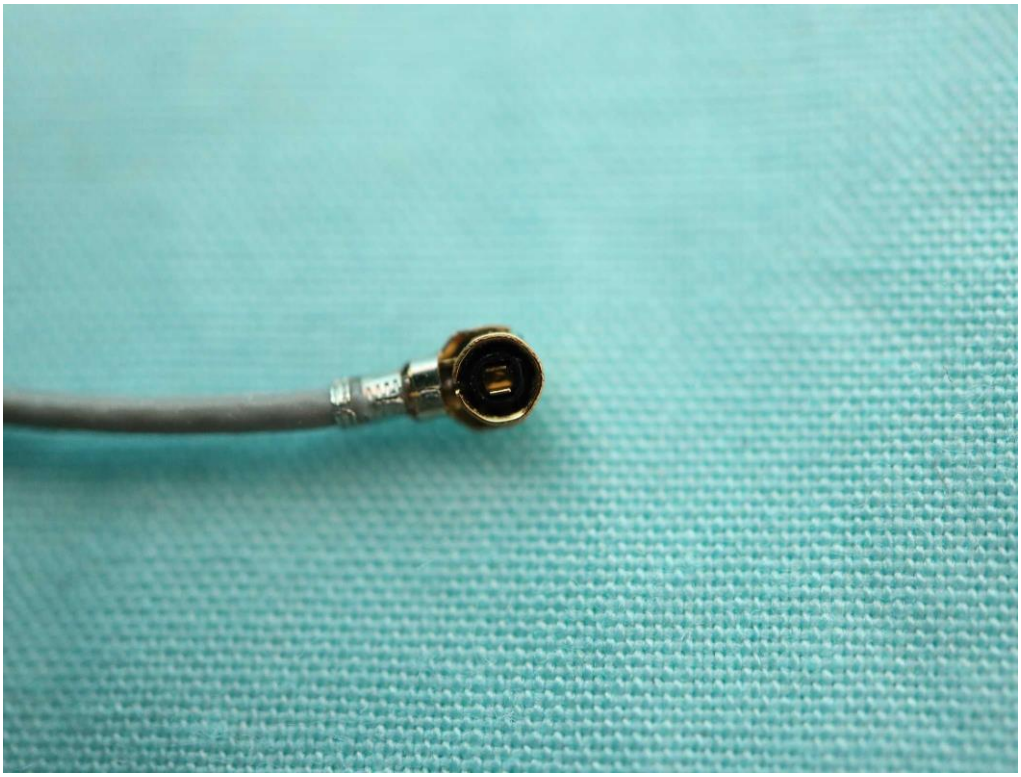

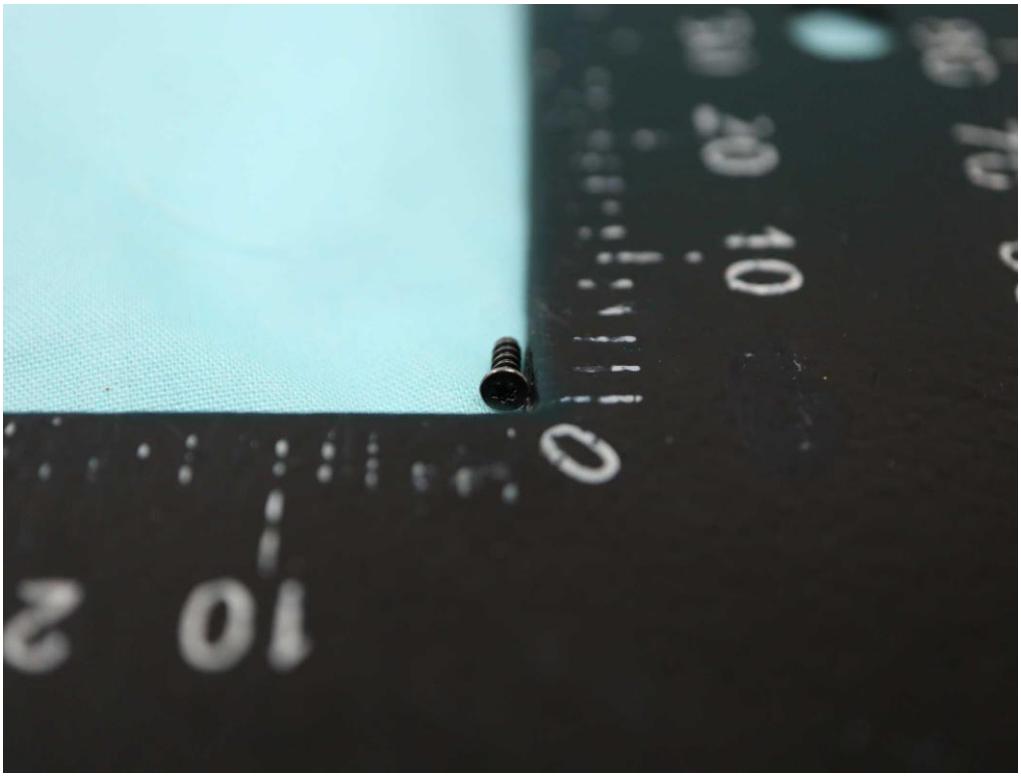

USB Cable

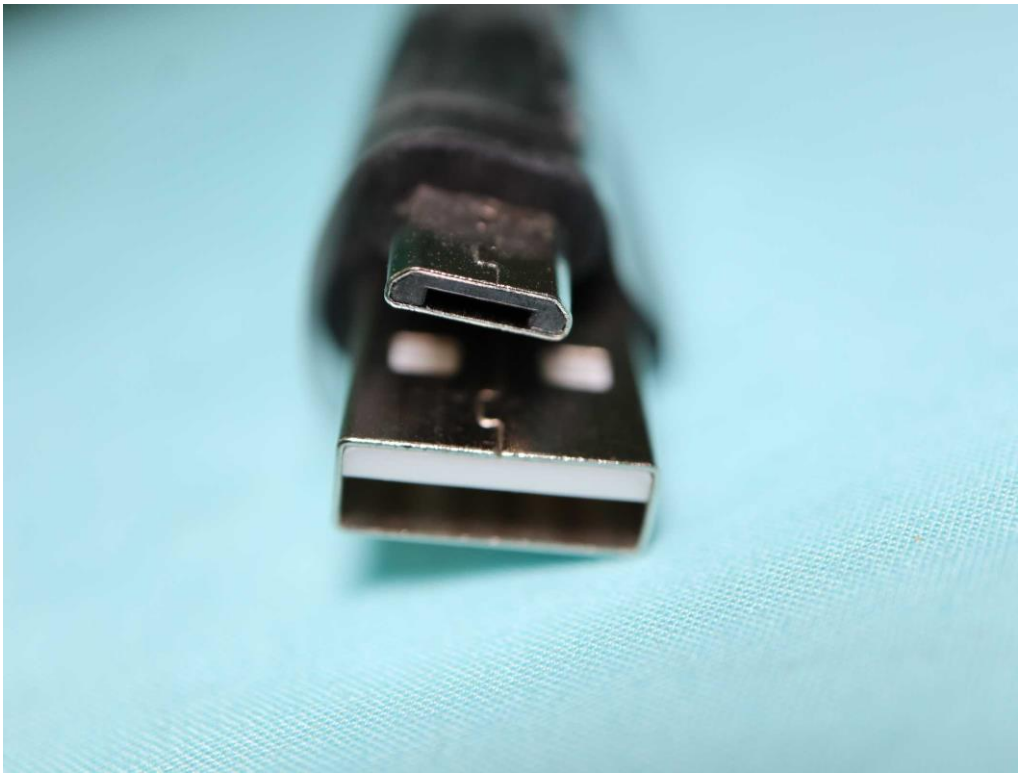

Bracket

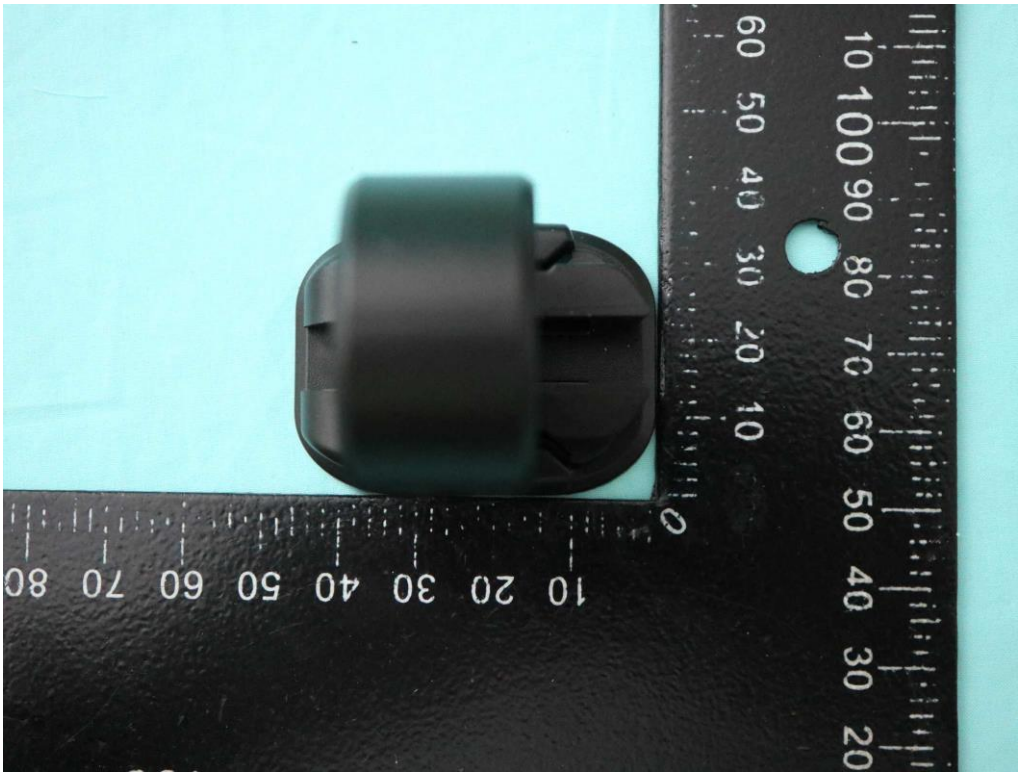

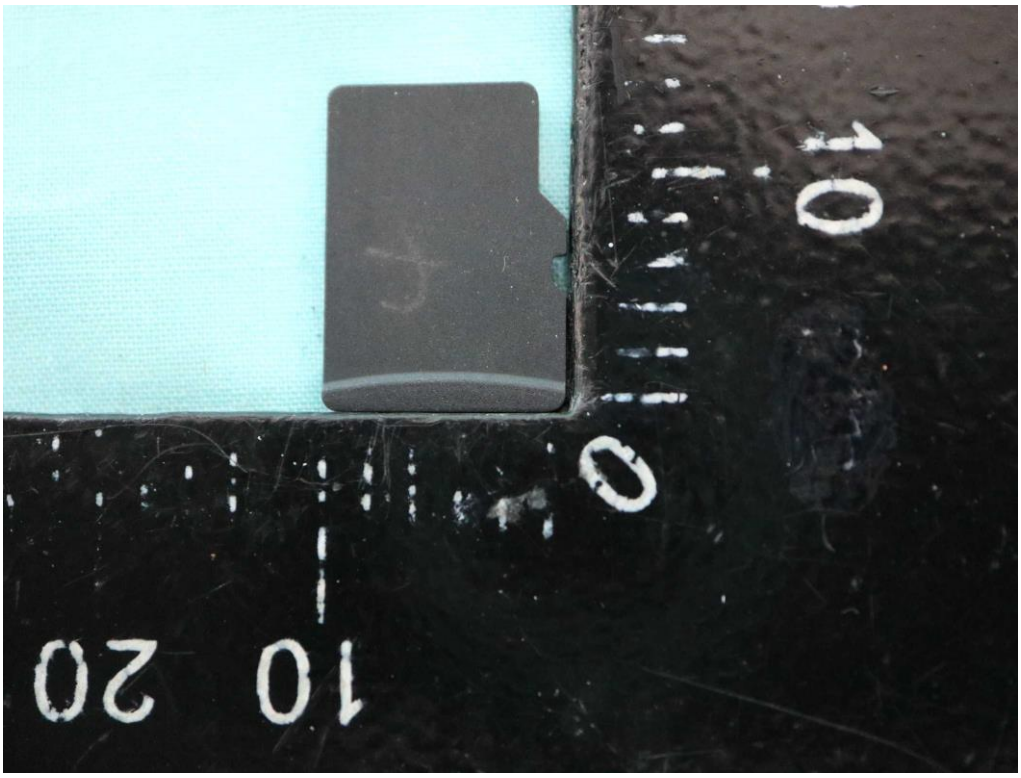

SD Card

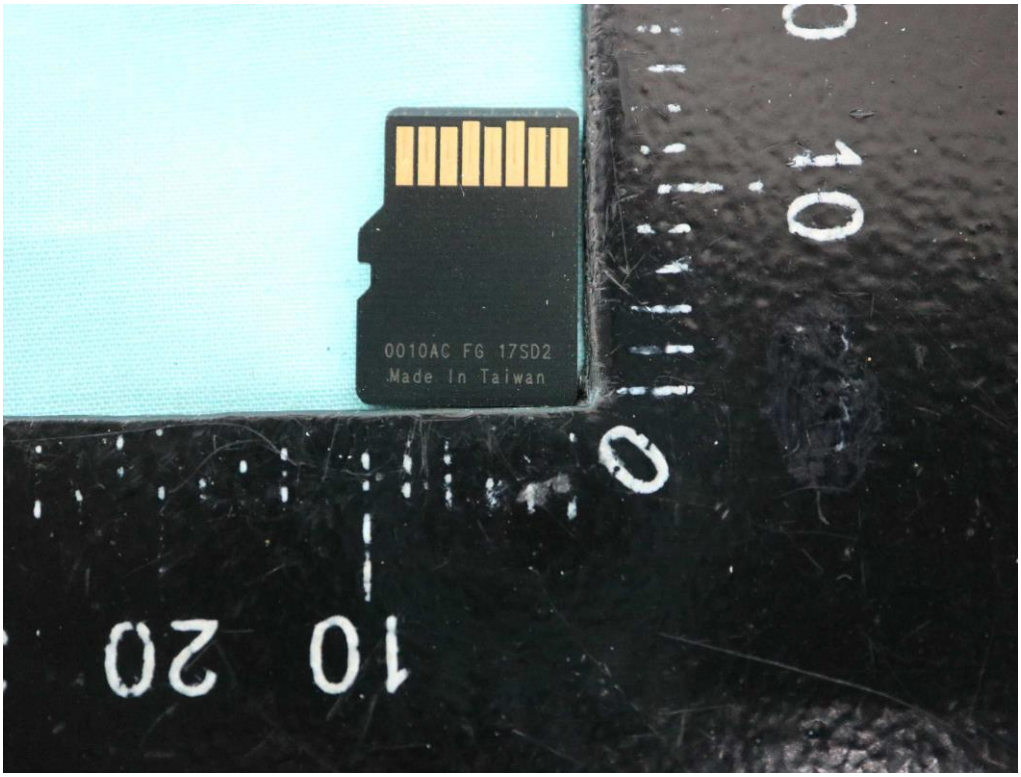

Battery

Rechargeable Li-ion Battery/可充式鋰離子電池組
MODEL/產品型號:KPL622045-2P RATED/標稱電壓:3.7V⎓1140mAh
Nominal Capacity/額定容量:1140mAh 4.218Wh
CHARGE VOLTAGE/充電限制電壓:4. 2V
RED/紅(+) BLACK/黑(-) 1ICP7/20/45-2
CAUTION/注意事項
DO NOT INCINERATE/DO NOT EXPOSE TO HIGH TEMPERATURE
DO NOT DISASSEMBLE/ 勿置於高溫環境下/禁止焚燒/禁止拆卸
SHENZHEN KAYO BATTERY CO.,LTD/深圳市嘉洋電池有限公司
P/N:338040000160
MADE IN CHINA/中國製造
S/N:0WL04040P0401
DATE/製造日期:20210120
Li-ion
R39255
廢電池請回收

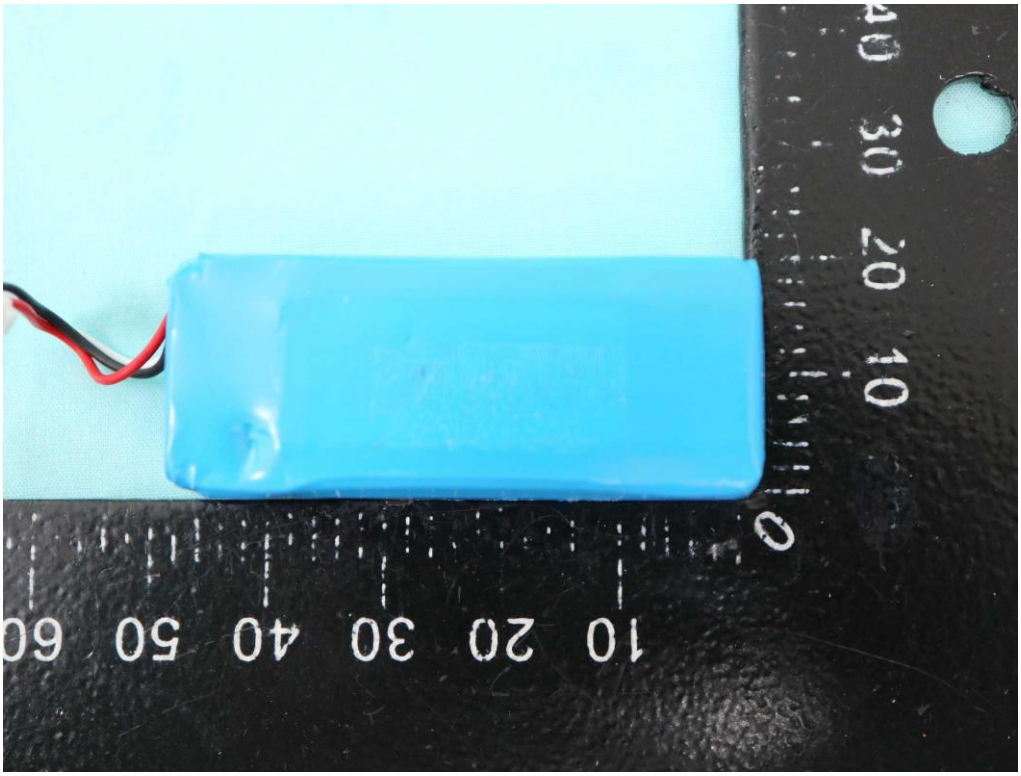

THE END