File FCC ID: A5CMPD24C

Please upload an exhibit that explains how does the TCB verify the new agent information:

1- Is the address of the agent a valid physical US mailing address (not a US post office box, not a virtual mailbox, not P.O. Boxes, not a vacant lot, not a public building, etc.)

- We have checked if the address exists in a real and potential building (Google maps) + official US register, after this verification and the evidence below we can guarantee the following:
  - ☑ not a US post office box
  - ☑ not a virtual mailbox
  - ☑ not P.O. Boxes
  - ☑ not a vacant lot
  - ☑ not a public building(note)

► We checked the FCC FRN Search based on the information provided by the grantee.

Registration Detail	
FRN:	0021338595
Registration Date:	12/06/2011 02:52:00 AM
Last Updated:	
Entity Name:	Universal Electronics, Inc.
Entity Type:	Private Sector , Corporation
Contact Organization:	Universal Electronics, Inc.
Contact Position:	President
Contact Name:	Pyar Ali Charania
Contact Address:	5610 Parkersburg Dr. Houston,, TX 77036 United States
Contact Email:	pyarali@tview.us
ContactPhone:	(832) 251-2000
ContactFax:	(832) 252-1242

On the official register from : https://comptroller.texas.gov/taxes/franchise/account-status/search/17606797003

https://comptroller.texas.gov/taxes/franchise/account-status/search/17606797003

This record as of July 16, 2020 at 21:49:38

New Search

Last update 5 seconds ago

This page will auto-refresh every 60 seconds if you remain on the page.

Print

UNIVERSAL ELECTRONICS, INC.	
Texas Taxpayer Number:	17606797003
Mailing Address:	5610 PARKERSBURG DR HOUSTON, TX 77036 - 2218
Right to Transact Business in Texas:	ACTIVE
State of Formation:	TX
SOS Registration Status (SOS status updated each business day):	ACTIVE
Effective SOS Registration Date:	05/08/2001
Texas SOS File Number:	0162751300
Registered Agent Name:	PYAR ALI CHARANIA
Registered Office Street Address:	5610 PARKERSBURG DR HOUSTON, TX 77036

Google:

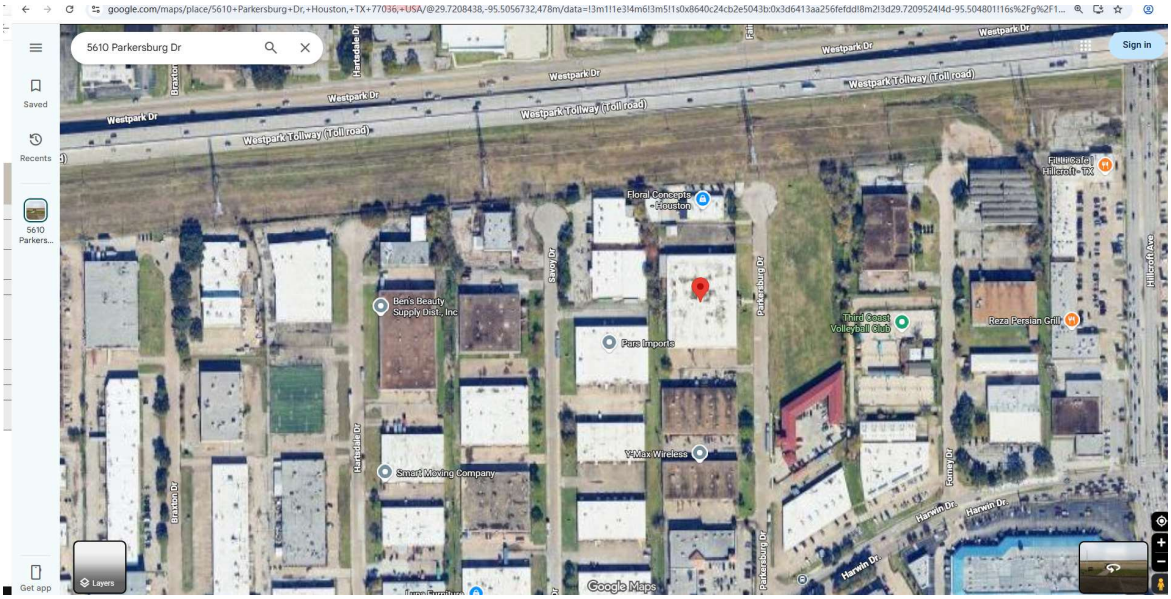
5610 Parkersburg Dr
Sign in
Saved
Recents
5610 Parkers...
Get app
Layers
Westpark Dr
Westpark Tollway (Toll road)
Floral Concepts - Houston
Bens Beauty Supply Dist., Inc
Fare Imports
Third Coast Volleyball Club
Reza Persian Grill
Smart Moving Company
Y-Max Wireless
Harwin Dr
Google Maps

5610 Parkersburg Dr
Google Street View
Feb 2025 See more dates
Share

► **<u>CONCLUSION by TCB:</u> The ASOP defined and provided by grantee is VALID and confirmed. Therefore the exhibit "C5266091_X23_Ed2_US_Agent_Letter" included in the file is ok.**

2- Is the agent physically located at that valid US address such that the agent can be legally served at that address?

☑ Yes , check above

3- Has the listed agent clearly agreed in writing to serve as the agent for the grantee at that address?

☑ Yes, it is included in the exhibit "C5266091_X23_Ed2_US_Agent_Letter"

Applicant Information:

Company Name: Universal Electronics, Inc.
Address: 5610 Parkersburg Dr. Houston, Texas, United States 77036
Contact Name: Pyar Ali Charania
FRN: 0021338595
Telephone No: 832-251-2000
Email: pyarali@tview.us

Signature
[Pyar Ali Charania]

U.S. Agent Information:

Company Name: Universal Electronics, Inc.
Address: 5610 Parkersburg Dr. Houston, Texas, United States 77036
FRN: 0021338595
Contact Name: Pyar Ali Charania
FRN: 0021338595
Telephone No: 832-251-2000
Email: pyarali@tview.us

Signature
[Pyar Ali Charania]