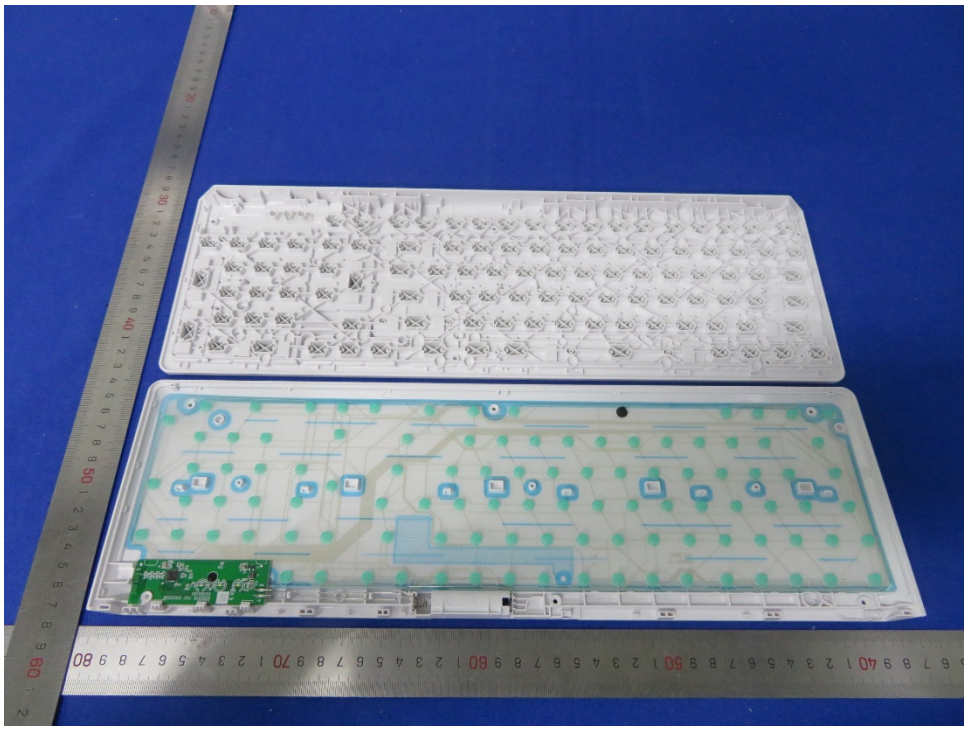

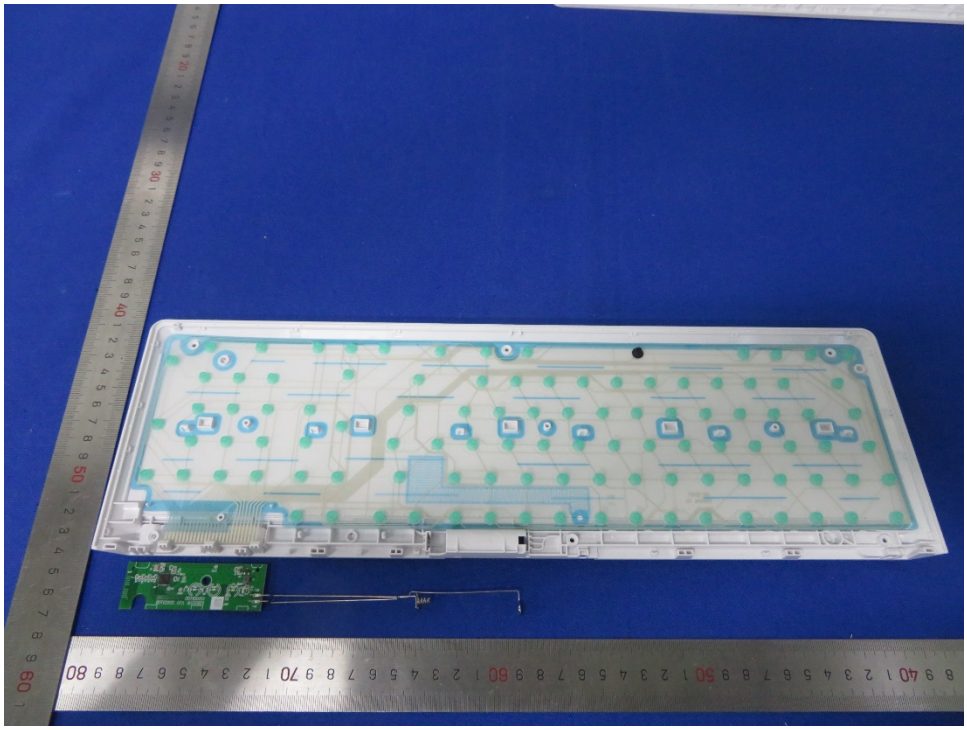

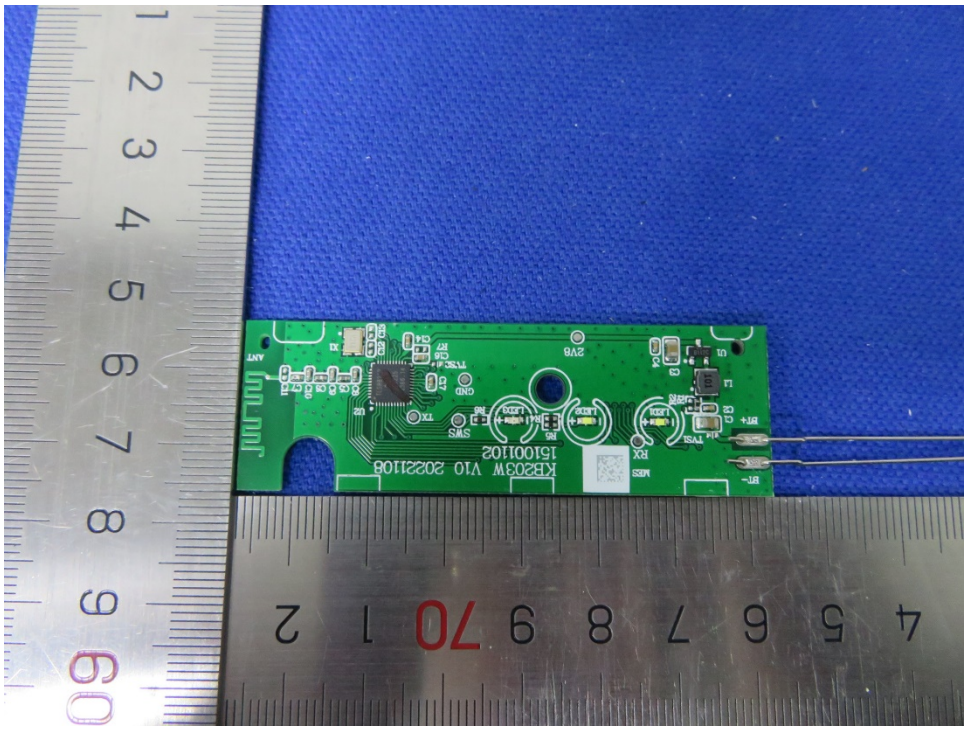
KE2023W V10 20221108
15100110Z
SWS
TX
RX
GND
2V8
ANT
BT+
BT-

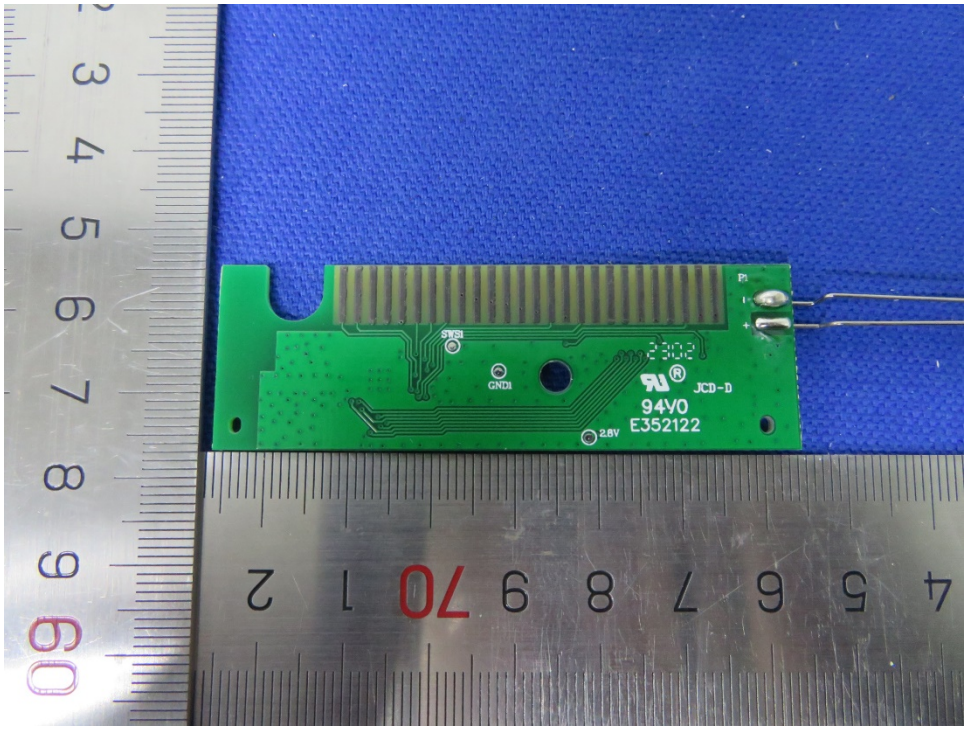
P1
GND1
2V8
JCD-D
94V0
E352122

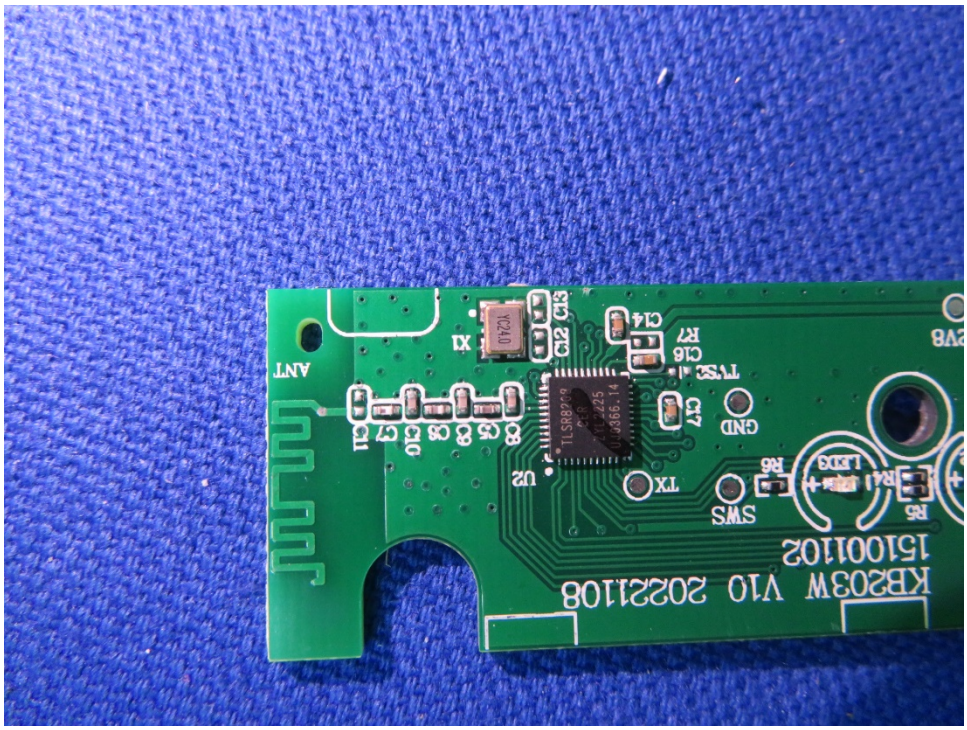
KB203W V10 20221108
15100110 2
SWS
TX
GND
TVS2
R7
C16
C14
C13
C12
X1
Y2 40
U2
TLSR8278
C8
C9
C10
C7
C11
ANT
2V8

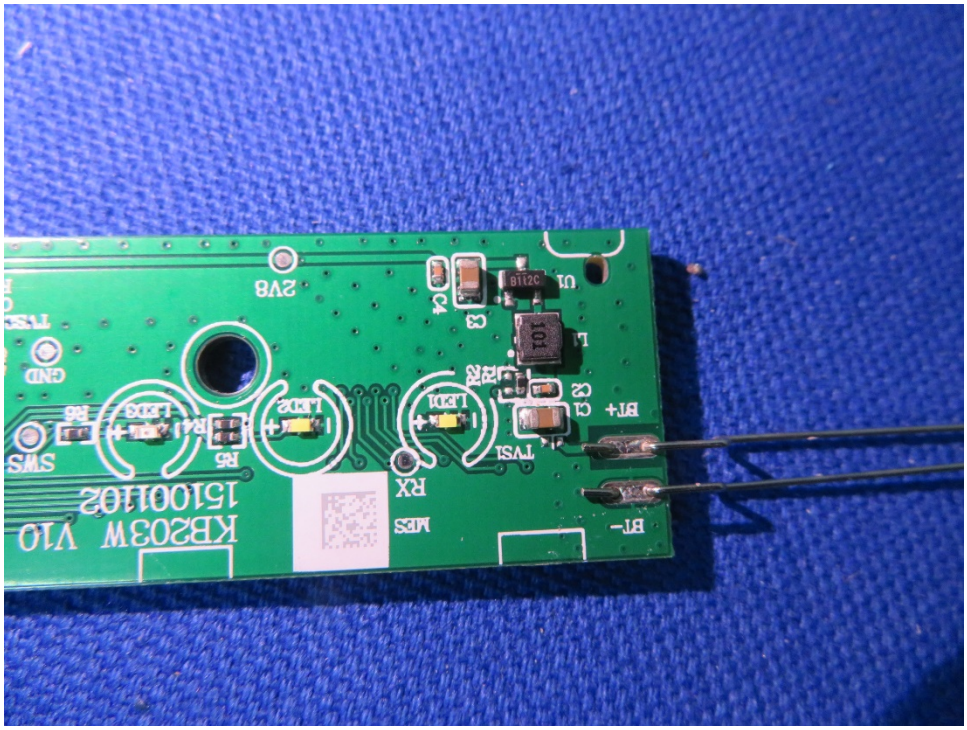
KB203W V10
15100110 2
SWS
R6
R5
R4
LED3
LED2
LED1
TVS1
RX
MES
BT-
BT+
C2
C1
C3
C4
U1
2V8
GND