FCC STATEMENT

This equipment has been tested and found to comply with the limits for a Class B digital device, pursuant to part 15 of the FCC Rules. These limits are designed to provide reasonable protection against harmful interference in a residential installation. This equipment generates, uses and can radiate radio frequency energy and, if not installed and used in accordance with the instructions, may cause harmful interference to radio communications. However, there is no guarantee that interference will not occur in a particular installation. If this equipment does cause harmful interference to radio or television reception, which can be determined by turning the equipment off and on, the user is encouraged to try to correct the interference by one or more of the following measures:

- Reorient or relocate the receiving antenna.
- Increase the separation between the equipment and receiver.
- Connect the equipment into an outlet on a circuit different from that to which the receiver is connected.
- Consult the dealer or an experienced radio/TV technician for help.

Note: Any changes or modifications not expressly approved by the party responsible for compliance could void the user's authority to operate the equipment.

Warning: This device complies with Part 15 of the FCC Rules. Operation is subject to the following two conditions:

1. This device may not cause harmful interference.
2. This device must accept any interference received, including interference that may cause undesired operation.

RF Exposure Warning
This equipment must be installed and operated in accordance with provided instructions and the antenna(s) used for this transmitter must be installed to provide a separation distance of at least 20 cm from all persons and must not be co-located or operating in conjunction with any other antenna or transmitter. End-users and installers must be provided with antenna installation instructions and transmitter operating conditions for satisfying RF exposure compliance.

SUPPORT

DISCOVER MORE
kitchenaid.com/pinch-of-help

PRODUCT QUESTIONS OR RETURNS
1.800.541.6390 | KitchenAid.com

1 YEAR LIMITED WARRANTY
Visit international.KitchenAid.com
for warranty details.

MODEL NO. KTH11BM
Smart Thermometer
FCC ID: A5UTTIVNWMT02

Rating: DC 5V 0.35A

Download on the App Store

GET IT ON Google Play

Apple and the Apple logo are registered trademarks of Apple Inc. App Store is a service mark of Apple Inc. Google Play and the Google Play logo are trademarks of Google LLC.

®/™ © 2025 KitchenAid.
All rights reserved. Printed in Vietnam.
240153KP. W11733577E.

KitchenAid®

SMART THERMOMETER
QUICK START GUIDE

Goodbye guesswork, hello everyday precision.

WHAT'S INCLUDED

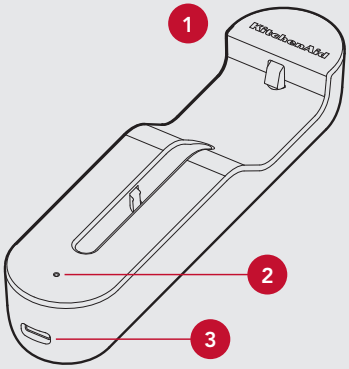

Dock Front

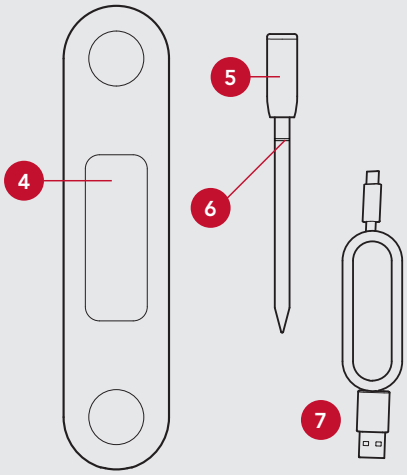

Dock Back

1. Dock
2. LED Status Light
3. USB C Connection Port
4. Magnetic Mounts
5. Thermometer Probe
6. Insertion Mark
7. USB Cable

GETTING STARTED

Plug-in and Charge

Step 1: Ensure Thermometer Probe is securely inserted in their Docks. Plug the USB into a power source. Charge for 5 minutes to wake the product up.

Install the KitchenAid™ App

Step 2: While the Smart Thermometer charges, download and install the KitchenAid™ App from the Apple App Store or Google Play Store.

Pair Smart Thermometer

Step 3: After signing up, click Add Device and select Smart Thermometer. Take Thermometer Probe out of Dock to begin pairing process.

Step 4: Follow the prompts on screen until you see the 2 check marks between the phone, Dock, and Temperature Probe. Click "Get to Know" to learn about your Smart Thermometer and start cooking.

Important:

1. For all cooks, make sure Thermometer Probe is inserted past the insertion mark for accurate temperature readings.
2. Always remove the Thermometer Probe from the Dock to turn on the Smart Thermometer.
3. If you have multiple Smart Thermometers, the Thermometer Probes are interchangeable between Docks.

CARE GUIDE

When the Thermometer Probe is hot, do not touch or remove with your bare hands.

Always check your food for doneness before consumption. Consuming undercooked meats, poultry, seafood, shellfish, or eggs may result in illness. Visit **foodsafety.gov/keep/charts/mintemp.html** for a complete listing of minimum safe temperatures.

Do not use the Thermometer Probe in the microwave or pressure cooker.

If using foil, wrap the food first and then insert the Thermometer, leaving the cap exposed.

Do not place the Thermometer Probe in direct contact with flames.

Do not place Dock on any hot surface such as a grill cover, oven door, or stove-top.

The Thermometer Probe is dishwasher safe. The Dock should not be submerged in liquid or put in the dishwasher.

Do not use cleaning products on the Smart Thermometer containing alcohol, ammonium, benzene, or abrasives, all of which could damage the device.

This product is not intended for pastry or candy making. This cooking Thermometer Probe is specially designed for measuring the temperature of meat, fish, and poultry.

The Thermometer Probe is sharp, insert with care.

Complete usage instructions are provided in the app and on KitchenAid.com

For domestic use only.

Temperature Thresholds
Internal : Up to 212°F
Ambient: Up to 572°F

Bluetooth Range: 285ft*

*Range is affected by cooker construction/materials, environmental conditions and obstacles, and device model and operating system.