FCC SAR Test Report

FCC ID: ACJ-EAH-AZ200R

Report No.	:	BTL-FCC SAR-1-2607T082
Equipment	:	Digital Wireless Stereo Earphones
Model Name	:	EAH-AZ200
Brand Name	:	Technics
Applicant	:	Panasonic Corporation of North America
Address	:	Two Riverfront Plaza, Newark, New Jersey 07102-5490 United States
Radio Function	:	Bluetooth
Standard(s)	:	47 CFR §2.1093 KDB447498 D01 General RF exposure guidance v06 KDB865664 D01 SAR measurement 100 MHz to 6 GHz v01r04 KDB865664 D02 SAR Reporting v01r02 IEEE Std 1528:2013
Date of Receipt	:	2026/7/23
Date of Test	:	2026/9/9
Issued Date	:	2026/9/21

The above equipment has been tested and found in compliance with the requirement of the above standards by BTL Inc.

Prepared by :

Jimmy Gao

Jimmy Gao, Engineer

Approved by :

Jerry Chuang

, Jerry Chuang, Assistant Manager

BTL Inc.

No.18, Ln. 171, Sec. 2, Jiuzong Rd., Neihu Dist., Taipei City 114, Taiwan

Tel: +886-2-2657-3299 Fax: +886-2-2657-3331 Web: www.btl.com.tw

Declaration

BTL represents to the client that testing is done in accordance with standard procedures as applicable and that test instruments used has been calibrated with standards traceable to international standard(s) and/or national standard(s).

BTL's reports apply only to the specific samples tested under conditions. It is manufacture's responsibility to ensure that additional production units of this model are manufactured with the identical electrical and mechanical components. **BTL** shall have no liability for any declarations, inferences or generalizations drawn by the client or others from **BTL** issued reports.

This report is the confidential property of the client. As a mutual protection to the clients, the public and ourselves, the test report shall not be reproduced, except in full, without our written approval.

BTL's laboratory quality assurance procedures are in compliance with the **ISO/IEC 17025** requirements, and accredited by the conformity assessment authorities listed in this test report.

BTL is not responsible for the sampling stage, so the results only apply to the sample as received.

The information, data and test plan are provided by manufacturer which may affect the validity of results, so it is manufacturer's responsibility to ensure that the apparatus meets the essential requirements of applied standards and in all the possible configurations as representative of its intended use.

Limitation

For the use of the authority's logo is limited unless the Test Standard(s)/Scope(s)/Item(s) mentioned in this test report is (are) included in the conformity assessment authorities acceptance respective.

Please note that the measurement uncertainty is provided for informational purpose only and are not use in determining the Pass/Fail results.

Table of Contents

	Page
1 . GENERAL INFORMATION	**5**
1.1 . GENERAL DESCRIPTION OF EUT	**5**
2. RF EMISSIONS MEASUREMENT	**6**
2.1. TEST FACILITY	**6**
2.2. MEASUREMENT UNCERTAINTY	**7**
2.3. BLUETOOTH ANTENNA INFORMATION:	**8**
2.4. THE MAXIMUM SAR 1G VALUES	**9**
2.5. LABORATORY ENVIRONMENT	**9**
2.6. MAIN TEST INSTRUMENTS	**10**
3. SAR MEASUREMENTS SYSTEM CONFIGURATION	**11**
3.1. SAR MEASUREMENT SETUP	**11**
3.1.1. TEST SETUP LAYOUT	11
3.2. DASY E-FIELD PROBE SYSTEM	**12**
3.2.1. EX3DV4 PROBE SPECIFICATION	12
3.2.2. E-FIELD PROBE CALIBRATION	13
3.2.3. OTHER TEST EQUIPMENT	14
3.2.4. SCANNING PROCEDURE	15
3.2.5. DATA STORAGE AND EVALUATION	16
4. TISSUE-EQUIVALENT LIQUID	**17**
4.1. TISSUE-EQUIVALENT LIQUID INGREDIENTS	**17**
4.2. TISSUE-EQUIVALENT LIQUID PROPERTIES	**17**
5. SYSTEM CHECK	**18**
5.1. DESCRIPTION OF SYSTEM CHECK	**18**
5.2. DESCRIPTION OF SYSTEM CHECK	**19**
6. SAR MEASUREMENT VARIABILITY AND UNCERTAINTY	**20**
6.1. SAR MEASUREMENT VARIABILITY	**20**
6.2. BLUETOOTH TEST CONFIGURATION	**21**
7. CONDUCTED POWER RESULTS	**22**
7.1. CONDUCTED POWER MEASUREMENTS OF BLUETOOTH	**22**
8. SAR TEST RESULTS	**23**
8.1. BODY SAR TEST RESULTS	**23**
9. TEST LAYOUT	**24**

REPORT ISSUED HISTORY

Report Version	Description	Issued Date
R00	Original Issue.	2026/8/12
R01	Revised Antenna Information Title.	2026/9/3
R02	Retested Power & SAR.	2026/9/10
R03	Revised typo for Report & Appendix.	2026/9/21

1. GENERAL INFORMATION

1.1. GENERAL DESCRIPTION OF EUT

Equipment	Digital Wireless Stereo Earphones
Model Name	EAH-AZ200
Brand Name	Technics
Operation Frequency	Bluetooth: 2402 - 2480 MHz
Test Model	EAH-AZ200

The above equipment has been tested and found compliance with the requirement of the relative standards by BTL Inc.The test data, data evaluation, and equipment configuration contained in our test report were obtained utilizing the test procedures, test instruments, test sites that has been accredited by the Authority of TAF according to the ISO/IEC 17025 quality assessment standard and technical standard(s).

2. RF EMISSIONS MEASUREMENT

2.1. TEST FACILITY

The test locations stated below are under the TAF Accreditation Number 0659.
The test facilities used to collect the test data in this report is **SAR Test room** at the location of No. 68-1, Ln. 169, Sec.2, Datong Rd., Xizhi Dist., New Taipei City 221, Taiwan.
(FCC DN: TW0659)

☐ SAR 01 ☐ SAR 02 ☒ SAR 03

2.2. Measurement Uncertainty

Measurement Uncertainty (0.65-3 GHz)								
Uncertainty Component	**Tol.**	**Prob. Dist.**	**Div.**	**Ci - 1g**	**Ci - 10g**	**ui - 1g (%)**	**ui - 10g (%)**	**vi**
Measurement System								
Probe calibration	11.0	N	2	1	1	5.5	5.5	∞
Probe Calibration Drift	1.7	R	1.732	1	1	1.0	1.0	∞
Other Probe+Electronic	0.8	N	1	1	1	0.8	0.8	∞
Probe Linearity	4.7	R	1.732	1	1	2.7	2.7	∞
Broadband Signal	2.8	R	1.732	1	1	1.6	1.6	∞
Probe Isotropy	7.6	R	1.732	1	1	4.4	4.4	∞
RF Ambient	1.8	N	1	1	1	1.8	1.8	∞
Probe Positioning	0.006mm	N	1	0.14	0.14	0.1	0.1	∞
Data Processing	1.2	N	1	1	1	1.2	1.2	∞
Phantom and Device Errors								
Conductivity (meas.)DAK	2.5	N	1	0.78	0.71	2.0	1.8	∞
Conductivity (temp.)	2.1	R	1.732	0.78	0.71	0.9	0.9	∞
Phantom Shell Permittivity	14.0	R	1.732	0	0	0.0	0.0	∞
Distance DUT - TSL	2.0	N	1	2	2	4.0	4.0	∞
Device Positioning	1.0	N	1	1	1	1.0	1.0	∞
Device Holder	2.6	N	1	1	1	2.6	2.6	∞
DUT Modulation	2.4	R	1.732	1	1	1.4	1.4	∞
Time-average SAR	1.7	R	1.732	1	1	1.0	1.0	∞
DUT Drift	2.5	N	1	1	1	2.5	2.5	∞
Correction to the SAR Results								
Deviation to Target	1.9	N	1	1	0.84	1.9	1.6	∞
SAR scaling	0.0	R	1.732	1	1	0.0	0.0	∞
Combined Standard Uncertainty					RSS	10.3	10.3	
Expanded Uncertainty (95% confidence interval)					k =2	20.7	20.5	

2.3. Bluetooth Antenna Information:

Antenna	Manufacturer	Model Number	Type	Frequency Range (MHz)	Gain (dBi)
Bluetooth	Suiwa High Technology Electronic Industries (Xiamen) Co.,Ltd.	Inverted-F Antenna	FPCB	2400 - 2483.5	-0.7

Note:
The above Antenna information are derived from the antenna data sheet provided by manufacturer and for more detailed features description, please refer to the manufacturer's specifications, the laboratory shall not be held responsible.

2.4. The Maximum SAR 1g Values

Band	Highest Reported SAR-1g (W/kg)
Bluetooth	**0.10**

2.5. Laboratory Environment

Temperature	Min. = 18ºC, Max. = 25ºC
Relative humidity	Min. = 30%, Max. = 70%
Ground system resistance	< 0.5Ω
Ambient noise is checked and found very low and in compliance with requirement of standards. Reflection of surrounding objects is minimized and in compliance with requirement of standards.	

2.6. Main Test Instruments

Test Engineer: James Pan
Test Site: SAR03

Manufacturer	Equipment Name	Type/Model	Serial Number	Cal. Date	Cal. Due Date
SPEAG	SAR System Validation Dipole	D2450V2	973	2026/2/9	2027/2/8
SPEAG	E-field probes	EX3DV4	7369	2026/5/27	2027/5/26
SPEAG	Data acquisition electronics	DAE4	1764	2026/04/28	2027/4/27
SPEAG	Twin Sam Phantom	QD 000 P41 AA	2125	NCR	NCR
SPEAG	Device Holder	N/A	N/A	NCR	NCR
SPEAG	Dielectric parameter probes	DAK 3.5	1226	2026/2/19	2027/2/18
Keysight	Vector Network Analyzer	P5002A	MY58301034	2026/3/24	2027/3/23
R&S	Signal Generator	SMB100A	113244	2026/6/30	2027/6/29
Anritsu	Power Meter	ML2495A	1128008	2026/7/16	2027/7/15
Anritsu	Power Sensor	MA2411B	1126001	2026/7/16	2027/7/15
Hsinlink	HS-3dB 2W Fixed Attenuator	N/A	N/A	NCR	NCR
Hsinlink	HS-10dB 2W Fixed Attenuator	N/A	N/A	NCR	NCR

Note:
1. Remark:“N/A” denotes no model name, serial No. or calibration specified.
2. No individual calibration is required. The attenuator is used only for input protection, and its performance is covered by the system check.
3. Please refer to the attached calibration certificate.

3. SAR MEASUREMENTS SYSTEM CONFIGURATION

3.1. SAR Measurement Setup

The DASY system for performing compliance tests consists of the following items:

1. A standard high precision 6-axis robot (Stäubli RX family) with controller and software. An arm extension for accommodating the data acquisition electronics (DAE).
2. A dosimetric probe, i.e. an isotropic E-field probe optimized and calibrated for usage in tissue simulating liquid. The probe is equipped with an optical surface detector system.
3. A data acquisition electronic (DAE) which performs the signal amplification, signal multiplexing, AD-conversion, offset measurements, mechanical surface detection, collision detection, etc. The unit is battery powered with standard or rechargeable batteries. The signal is optically transmitted to the EOC.
4. A unit to operate the optical surface detector which is connected to the EOC.
5. The Electro-Optical Coupler (EOC) performs the conversion from the optical into a digital electric signal of the DAE. The EOC is connected to the DASY measurement server.
6. The DASY measurement server, which performs all real-time data evaluation for field measurements and surface detection, controls robot movements and handles safety operation. A computer operating Windows.
7. DASY software and SEMCAD data evaluation software.
8. Remote control with teach panel and additional circuitry for robot safety such as warning lamps, etc.
9. The generic twin phantom enabling the testing of left-hand and right-hand usage.
10. The device holder for handheld mobile phones.
11. Tissue simulating liquid mixed according to the given recipes.
12. System validation dipoles allowing to validate the proper functioning of the system.

3.1.1. TEST SETUP LAYOUT

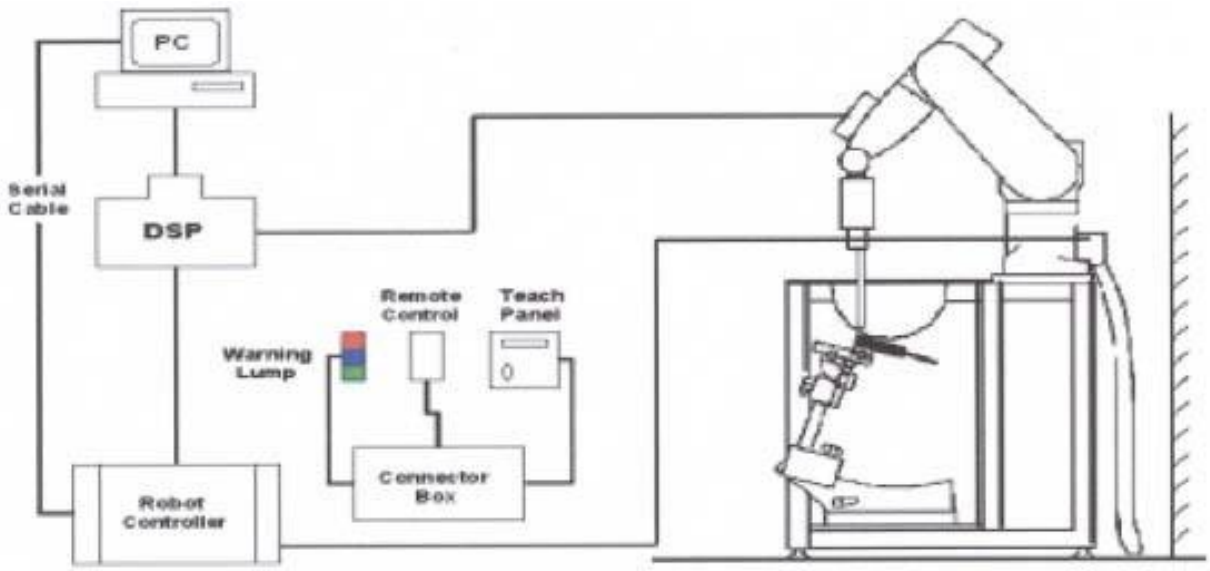

3.2. DASY E-field Probe System

The SAR measurements were conducted with the dosimetric probe EX3DV4 (manufactured by SPEAG), designed in the classical triangular configuration and optimized for dosimetric evaluation.

3.2.1. EX3DV4 PROBE SPECIFICATION

Construction	Symmetrical design with triangular core Interleaved sensors Built-in shielding against static charges PEEK enclosure material (resistant to organic solvents, e.g., DGBE)
Calibration	ISO/IEC 17025 calibration service available
Frequency	10 MHz to 6 GHz Linearity: ± 0.2 dB (30 MHz to 6 GHz)
Directivity	± 0.3 dB in HSL (rotation around probe axis) ± 0.5 dB in tissue material (rotation normal to probe axis)
Dynamic Range	10 µW/g to > 100 mW/g Linearity: ± 0.2dB
Dimensions	Overall length: 330 mm (Tip: 20 mm) Tip diameter: 2.5 mm (Body: 12 mm) Distance from probe tip to dipole centers: 1.0 mm

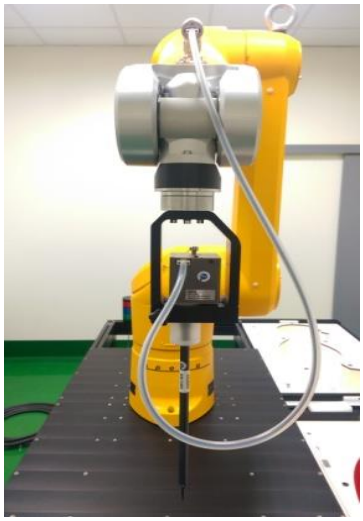

EX3DV4 E-field Probe

3.2.2. E-FIELD PROBE CALIBRATION

Each probe is calibrated according to a dosimetric assessment procedure with accuracy better than ±10%. The spherical isotropy was evaluated and found to be better than ± 0.25dB. The sensitivity parameters (NormX, NormY, NormZ), the diode compression parameter (DCP) and the conversion factor (ConvF) of the probe are tested.

The free space E-field from amplified probe outputs is determined in a test chamber. This is performed in a TEM cell for frequencies bellow 1 GHz, and in a wave guide above 1 GHz for free space. For the free space calibration, the probe is placed in the volumetric center of the cavity and at the proper orientation with the field. The probe is then rotated 360 degrees.

E-field temperature correlation calibration is performed in a flat phantom filled with the appropriate simulated brain tissue. The measured free space E-field in the medium correlates to temperature rise in a dielectric medium. For temperature correlation calibration a RF transparent thermistor-based temperature probe is used in conjunction with the E-field probe.

$$\mathbf{SAR} = \mathbf{C}\frac{\Delta T}{\Delta t}$$

Where: Δt = Exposure time (30 seconds),

C = Heat capacity of tissue (brain or muscle),

ΔT = Temperature increase due to RF exposure.

Or $$\mathbf{SAR} = \frac{|E|^2 \sigma}{\rho}$$

Where: σ = Simulated tissue conductivity,

ρ = Tissue density (kg/m3).

3.2.3. OTHER TEST EQUIPMENT

3.2.3.1. DEVICE HOLDER FOR TRANSMITTERS

Construction: Simple but effective and easy-to-use extension for Mounting Device that facilitates the testing of larger devices according to IEC 62209-2 (e.g., laptops, cameras, etc.) It is lightweight and fits easily on the upper part of the Mounting Device in place of the phone positioner. The extension is fully compatible with the Twin SAM, ELI4 and SAM v6.0 Phantoms.
Material: POM, Acrylic glass, Foam

3.2.3.2 PHANTOM

Model	ELI4 Phantom	
Construction	Phantom for compliance testing of handheld and body-mounted wireless devices in the frequency range of 30 MHz to 6 GHz. ELI is fully compatible with the IEC 62209-2 standard and all known tissue simulating liquids. ELI has been optimized regarding its performance and can be integrated into our standard phantom tables. A cover prevents evaporation of the liquid. Reference markings on the phantom allow installation of the complete setup, including all predefined phantom positions and measurement grids, by teaching three points. The phantom is compatible with all SPEAG dosimetric probes and dipoles.	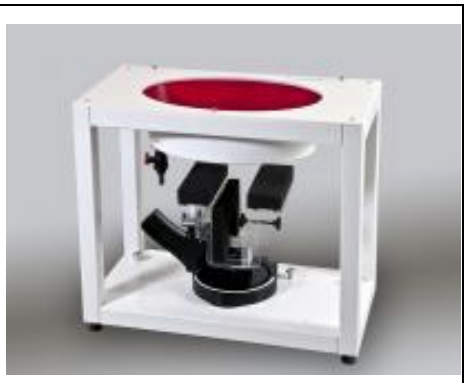
Shell Thickness	2±0.1 mm	
Filling Volume	Approx. 30 liters	
Dimensions	Length: 600 mm ; Width: 190mm Height: adjustable feet	
Available	Special	

Model	Twin SAM	
Construction	The shell corresponds to the specifications of the Specific Anthropomorphic Mannequin (SAM) phantom defined in IEEE 1528 and IEC 62209-1. It enables the dosimetric evaluation of left and right hand phone usage as well as body mounted usage at the flat phantom region. A cover prevents evaporation of the liquid. Reference markings on the phantom allow the complete setup of all predefined phantom positions and measurement grids by teaching three points with the robot.	
Shell Thickness	2 ± 0.2 mm	
Filling Volume	Approx. 25 liters	
Dimensions	Length:1000mm; Width: 500mm Height: adjustable feet	
Available	Special	

3.2.4. SCANNING PROCEDURE

The SAR test against the head and body-worn phantom was carried out as follow:

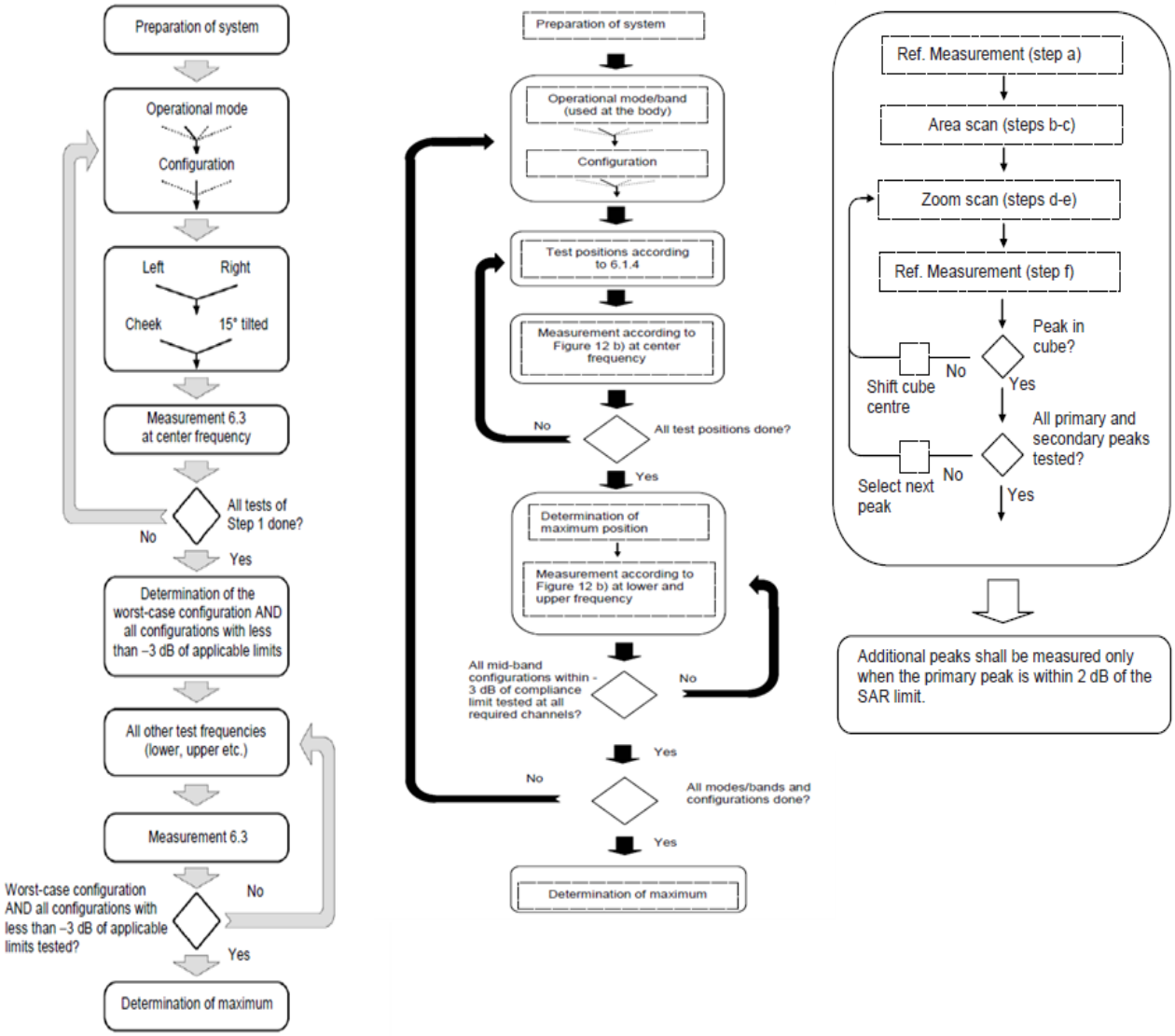

After an area scan has been done at a fixed distance of 1.4mm from the surface of the phantom on the source side, a 3D scan is set up around the location of the maximum spot SAR. First, a point within the scan area is visited by the probe and a SAR reading taken at the start of testing. At the end of testing, the probe is returned to the same point and a second reading is taken. Comparison between these start and end readings enables the power drift during measurement to be assessed.

Above is the scanning procedure flow chart and table from the IEEE1528 standard.

This is the procedure for which all compliant testing should be carried out to ensure that all variations of the device position and transmission behavior are tested.

3.2.5. DATA STORAGE AND EVALUATION

3.2.5.1 DATA STORAGE

The DASY software stores the acquired data from the data acquisition electronics as raw data (in microvolt readings from the probe sensors), together with all necessary software parameters for the data evaluation (probe calibration data, liquid parameters and device frequency and modulation data) in measurement files with the extension “DAE4”. The software evaluates the desired unit and format for output each time the data is visualized or exported. This allows verification of the complete software setup even after the measurement and allows correction of incorrect parameter settings. For example, if a measurement has been performed with a wrong crest factor parameter in the device setup, the parameter can be corrected afterwards and the data can be re-evaluated.

The measured data can be visualized or exported in different units or formats, depending on the selected probe type ([V/m], [A/m], [°C], [mW/g], [mW/cm²], [dBrel], etc.). Some of these units are not available in certain situations or show meaningless results, e.g., a SAR output in a lossless media will always be zero. Raw data can also be exported to perform the evaluation with other software packages.

4. TISSUE-EQUIVALENT LIQUID

4.1. Tissue-equivalent Liquid Ingredients

The liquid is consisted of water, salt and Glycol, Sugar, Preventol and Cellulose. The liquid has previously been proven to be suited for worst-case. The measured conductivity and relative permittivity should be within ±5% of the target values. The below table shows the detail solution.
It's satisfying the latest tissue dielectric parameters requirements proposed by the IEC 62209.

Composition of the Tissue Equivalent Matter

Tissue Type	Bactericide	DGBE	HEC	NaCl	Sucrose	Triton X-100	Water	Diethylene Glycol Mono-hexylether
Head 2450	-	45.0	-	0.1	-	-	54.9	-

4.2. Tissue-equivalent Liquid Properties

Dielectric Performance of Tissue Simulating Liquid

Tissue Temp (°C)	Head	Frequency (MHz)	Perm. ε'_r	Cond. σ	Target ε'_r	Target σ	ε'_r Dev. (%)	σ Dev. (%)	Limit (%)	Date
20.7	Head	2402	40.20	1.77	39.28	1.76	2.33	0.28	±5	2026/9/9
20.7	Head	2441	40.10	1.80	39.22	1.79	2.29	0.39	±5	2026/9/9
20.7	Head	2450	40.10	1.87	39.20	1.80	2.30	4.00	±5	2026/9/9
20.7	Head	2480	40.00	1.90	39.16	1.83	2.25	3.61	±5	2026/9/9

Note:
1)The dielectric parameters of the tissue-equivalent liquid should be measured under similar ambient conditions and within 2 °C of the conditions expected during the SAR evaluation to satisfy protocol requirements. .
2)The above measured tissue parameters were used in the DASY software to perform interpolation via the DASY software to determine actual dielectric parameters at the test frequencies. The SAR test plots may slightly differ from the table above since the DASY rounds to three significant digits.
.

5. SYSTEM CHECK

5.1. DESCRIPTION OF SYSTEM CHECK

The manufacturer calibrates the probes annually. Dielectric parameters of the tissue simulants were measured every day using the dielectric probe kit and the network analyzer. A system check measurement was made following the determination of the dielectric parameters of the simulant, using the dipole validation kit. A power level of 250 mW(below 3GHz) or 100mW(3-6GHz), which was placed under the flat section of the twin SAM phantom. The system check results (dielectric parameters and SAR values) are given in the 5.2.

System check results have to be equal or near the values determined during dipole calibration with the relevant liquids and test system (±10 %).

System check is performed regularly on all frequency bands where tests are performed with the DASY system.

System Check Set-up

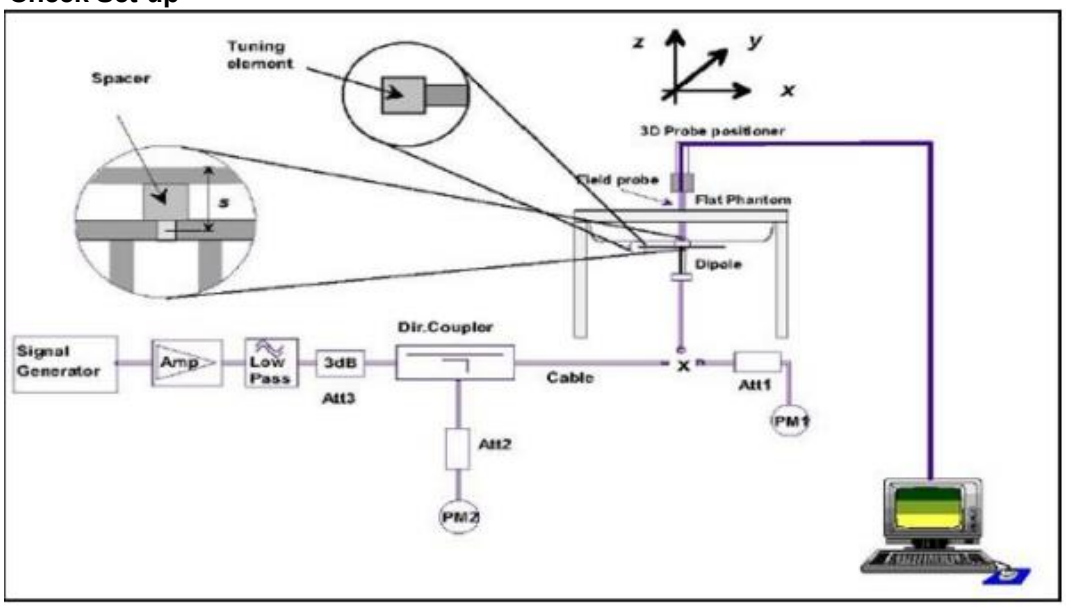

5.2. DESCRIPTION OF SYSTEM CHECK

System Check in Tissue Simulating Liquid

The system check is performed for verifying the accuracy of the complete measurement system and performance of the software. The system check is performed with tissue equivalent material according to IEEE P1528 (described above). The following table shows system check results for all frequency bands and tissue liquids used during the tests.

System Check												
Frequency (MHz)	Input Power (dBm)	Probe Model / Serial No.	Dipole Model / Serial No.	$SAR_{1\,g}$ (W/kg)	1 W Normalize $SAR_{1\,g}$ (W/kg)	1 W Target SAR1 g (W/kg)	$SAR_{10\,g}$ (W/kg)	1 W Normalize $SAR_{10\,g}$ (W/kg)	1 W Target $SAR_{10\,g}$ (W/kg)	Deviation 1 g (%)	Deviation 10 g (%)	Date
2450	20	EX3DV4 - SN7369	D2450V2 – SN973	5.51	55.10	52.90	2.61	26.10	24.90	4.2%	4.8%	2026/9/9

6. SAR MEASUREMENT VARIABILITY AND UNCERTAINTY

6.1. SAR measurement variability

SAR measurement 100 MHz to 6 GHz, SAR measurement variability must be assessed for each frequency band, which is determined by the SAR probe calibration point and tissue-equivalent medium used for the device measurements. The additional measurements are repeated after the completion of all measurements requiring the same head or body tissue-equivalent medium in a frequency band. The test device should be returned to ambient conditions (normal room temperature) with the battery fully charged before it is re-mounted on the device holder for the repeated measurement(s) to minimize any unexpected variations in the repeated results.

1) Repeated measurement is not required when the original highest measured SAR is < 0.80 W/kg; steps 2) through 4) do not apply.
2) When the original highest measured SAR is ≥ 0.80 W/kg, repeat that measurement once.
3) Perform a second repeated measurement only if the ratio of largest to smallest SAR for the original and first repeated measurements is > 1.20 or when the original or repeated measurement is≥ 1.45 W/kg (~ 10% from the 1-g SAR limit).
4) Perform a third repeated measurement only if the original, first or second repeated measurement is ≥1.5 W/kg and the ratio of largest to smallest SAR for the original, first and second repeated measurements is > 1.20.

The same procedures should be adapted for measurements according to extremity and occupational exposure limits by applying a factor of 2.5 for extremity exposure and a factor of 5 for occupational exposure to the corresponding SAR thresholds.

6.2. Bluetooth Test Configuration

Bluetooth

	Bluetooth
Duty cycle	76.81%

Bluetooth_GFSK

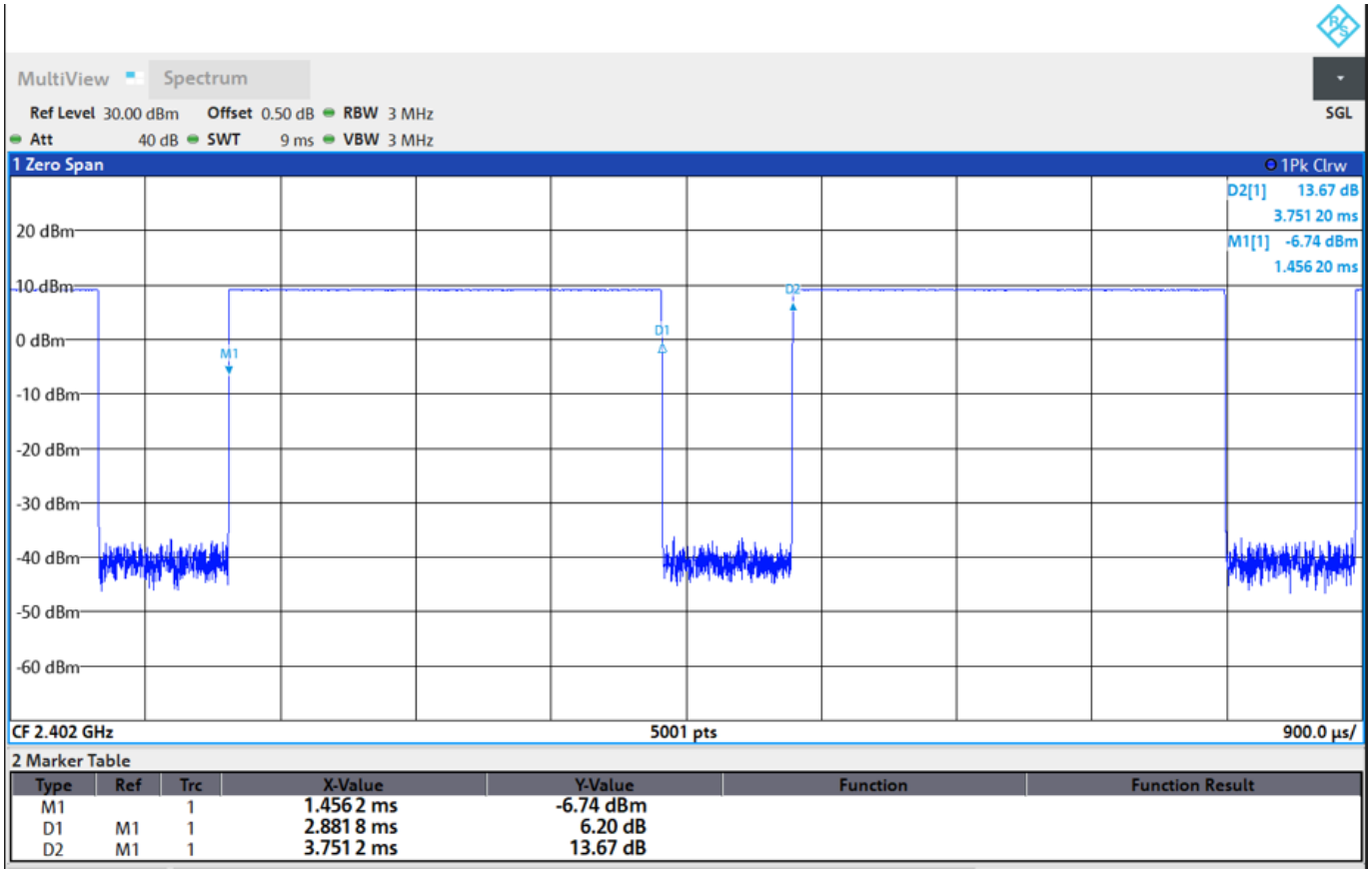

7. CONDUCTED POWER RESULTS

7.1. Conducted power measurements of Bluetooth

Band	Mode	Channel	Frequency (MHz)	Duty Cycle (%)	Max Tune-Up Power (dBm)	AVG Power (dBm)
BT	GFSK	0	2402	76.81	10.0	9.50
		39	2441		10.0	9.43
		78	2480		10.0	9.18
	π/4-DQPSK	0	2402	76.65	10.0	8.60
		39	2441		10.0	8.75
		78	2480		10.0	8.78
	8-DPSK	0	2402	76.64	10.0	8.61
		39	2441		10.0	8.76
		78	2480		10.0	8.79
BLE	GFSK 1M bps	0	2402	84.94	10.0	9.48
		19	2440		10.0	9.41
		39	2480		10.0	9.16
	GFSK 2M bps	1	2404	42.67	10.0	9.48
		19	2440		10.0	9.40
		38	2478		10.0	9.17

8. SAR TEST RESULTS

8.1. Body SAR test results

Index.	Band	Modulation	Channel	Freq. (MHz)	Test Position	SAR $_{1g}$ (W/kg)	Meas. Cond. Power (dBm)	Tune-up (dBm)	Duty Cycle (%)	Reported SAR $_{1g}$ (W/kg)	Antenna
	Bluetooth	GFSK	0	2402	Front	0.035	9.5	10	77	0.05	Ant Main
	Bluetooth	GFSK	0	2402	Back	0.061	9.5	10	77	0.09	Ant Main
10	Bluetooth	GFSK	39	2441	Back	0.069	9.43	10	77	0.10	Ant Main
	Bluetooth	GFSK	78	2480	Back	0.052	9.18	10	77	0.08	Ant Main

9. Test Layout

Specific Absorption Rate Test Layout

Liquid depth in the flat Phantom (≥15cm depth)

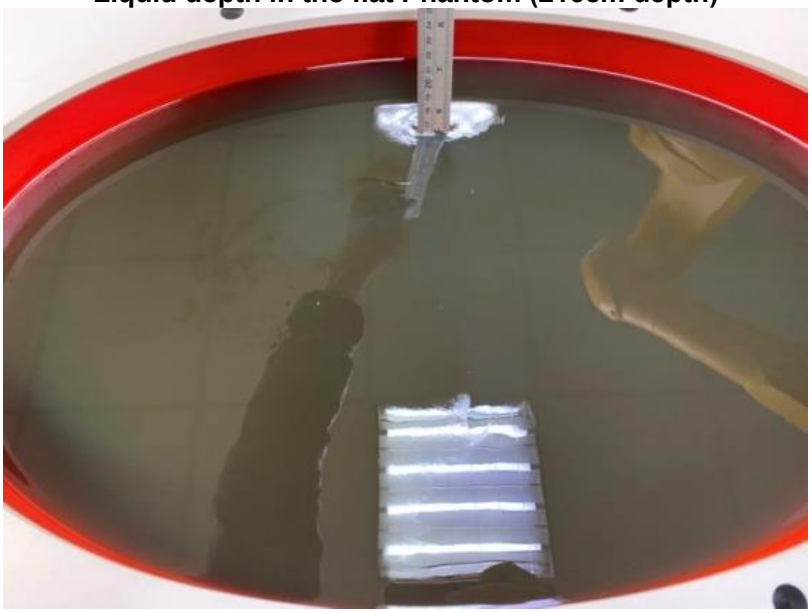

Appendix A SAR Plots of System Verification

(Pls See BTL-FCC SAR-1-2607T082_Appendix A)

Appendix B Measurement

(Pls See BTL-FCC SAR-1-2607T082_Appendix B)

Appendix C Photographs of the Test Set-Up

(Pls See BTL-FCC SAR-1-2607T082_Appendix C)

End of Test Report