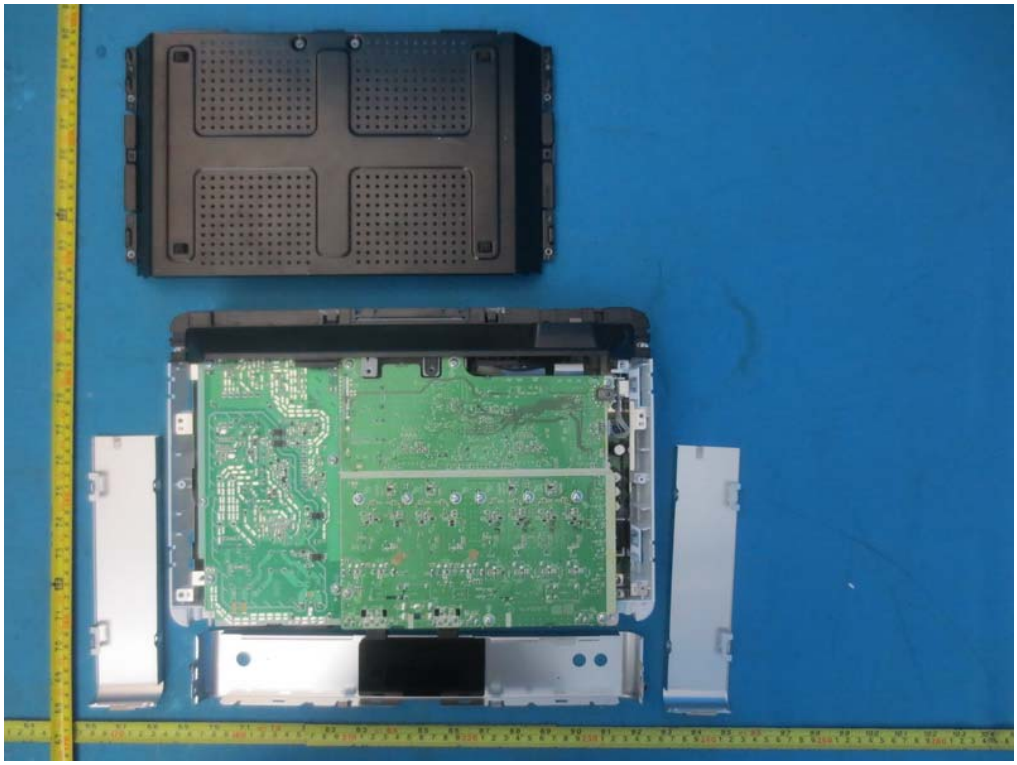

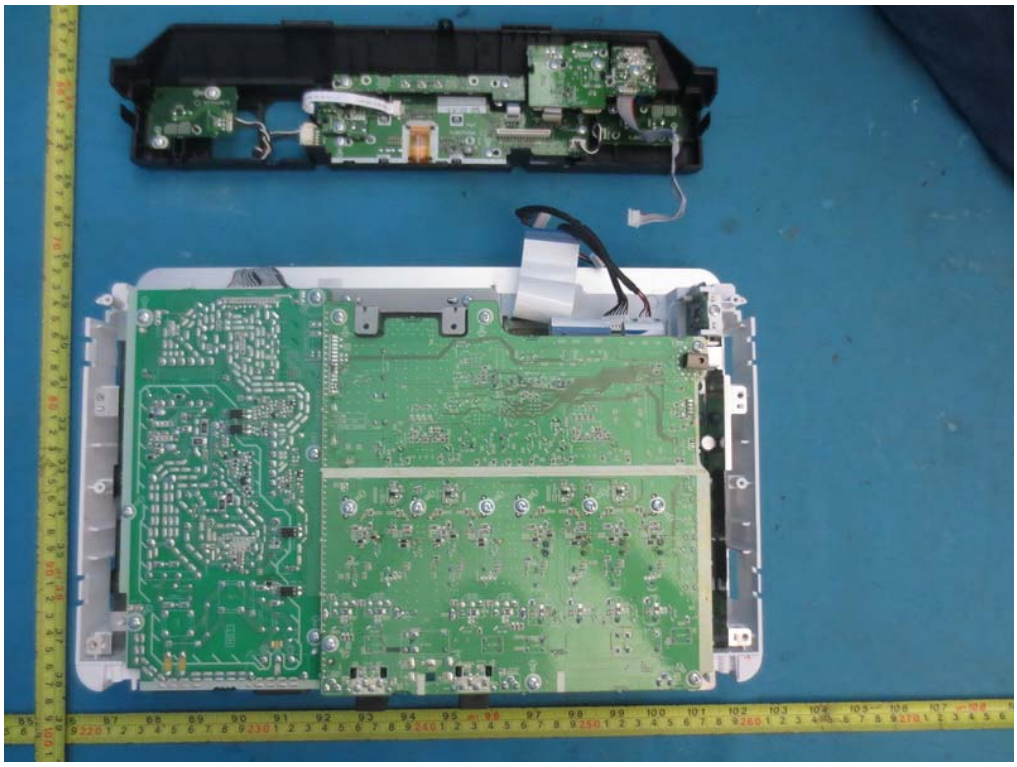

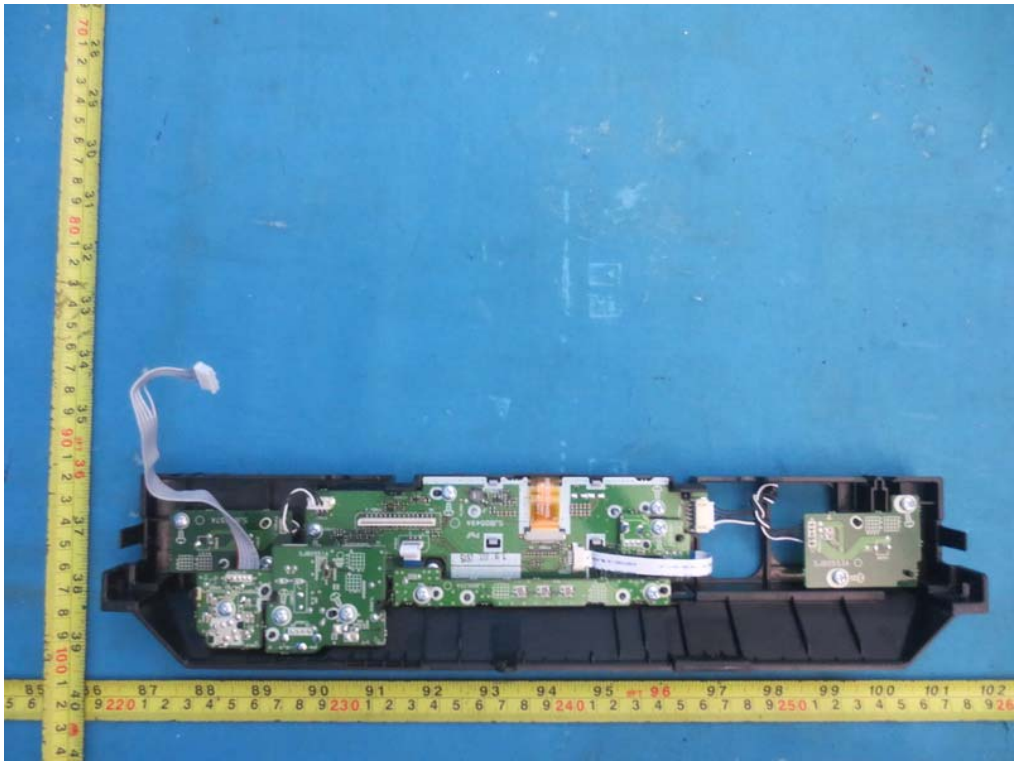

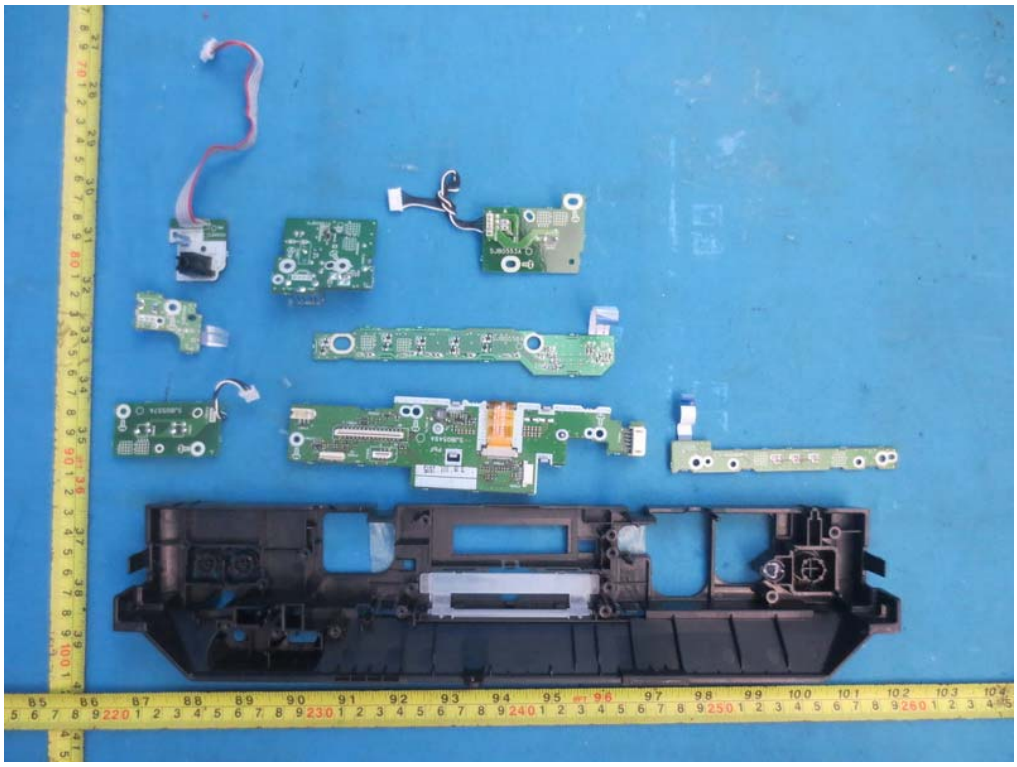

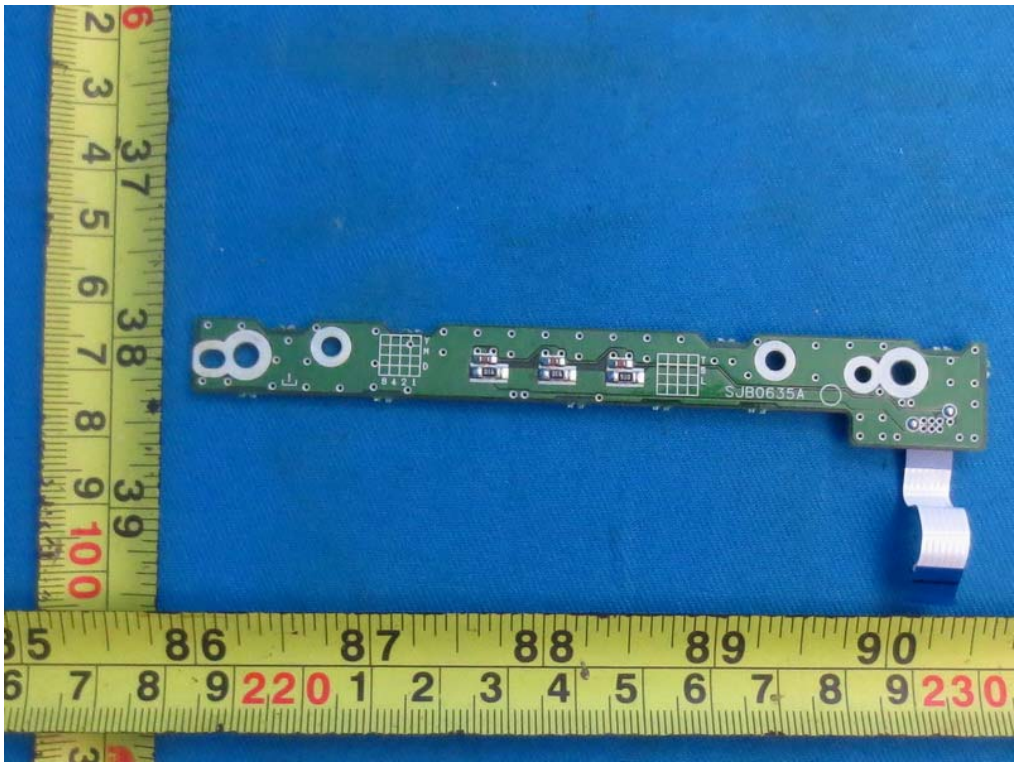
SJB0635A

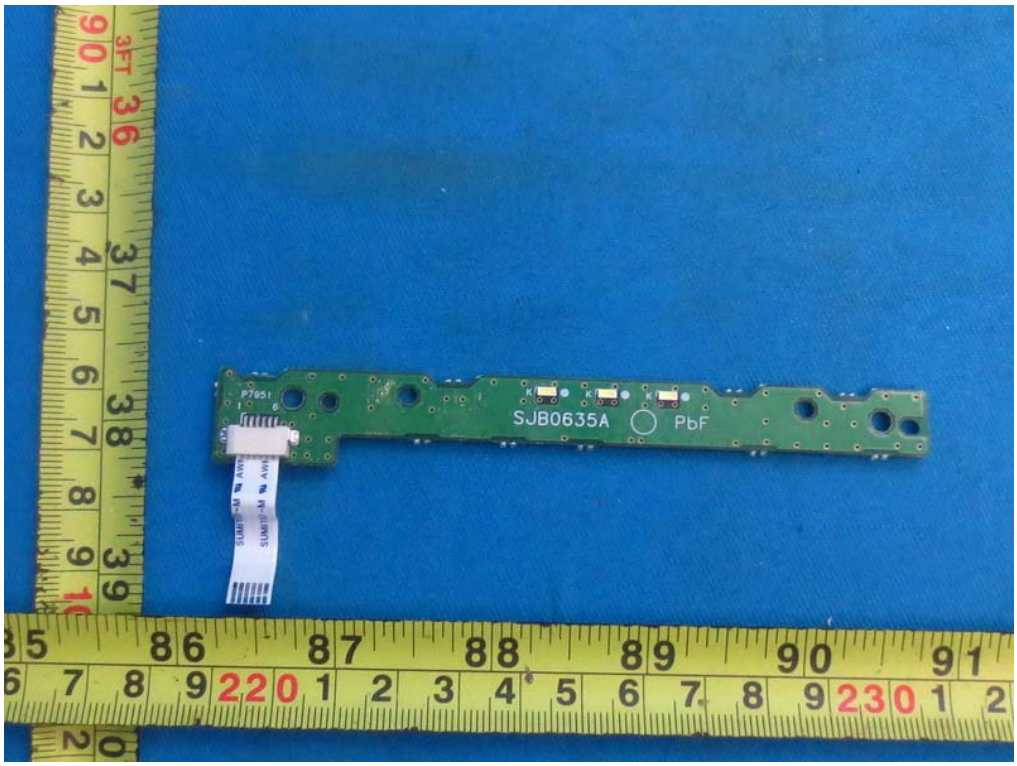
SJB0635A
PbF

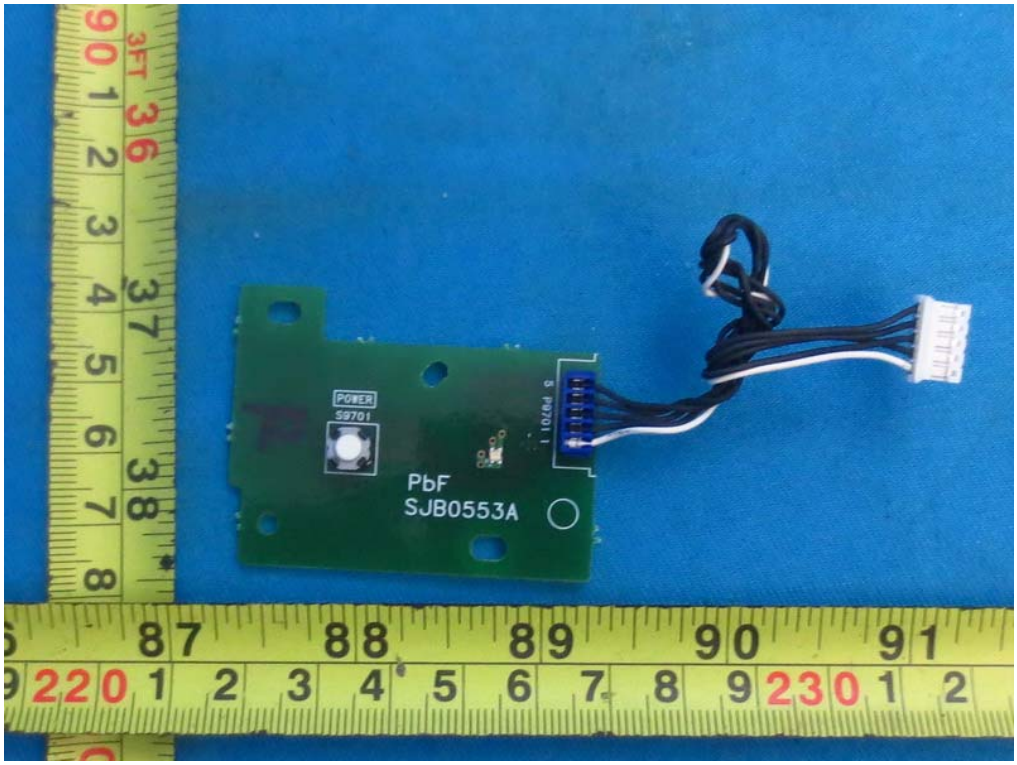
POWER
S9701
PbF
SJB0553A

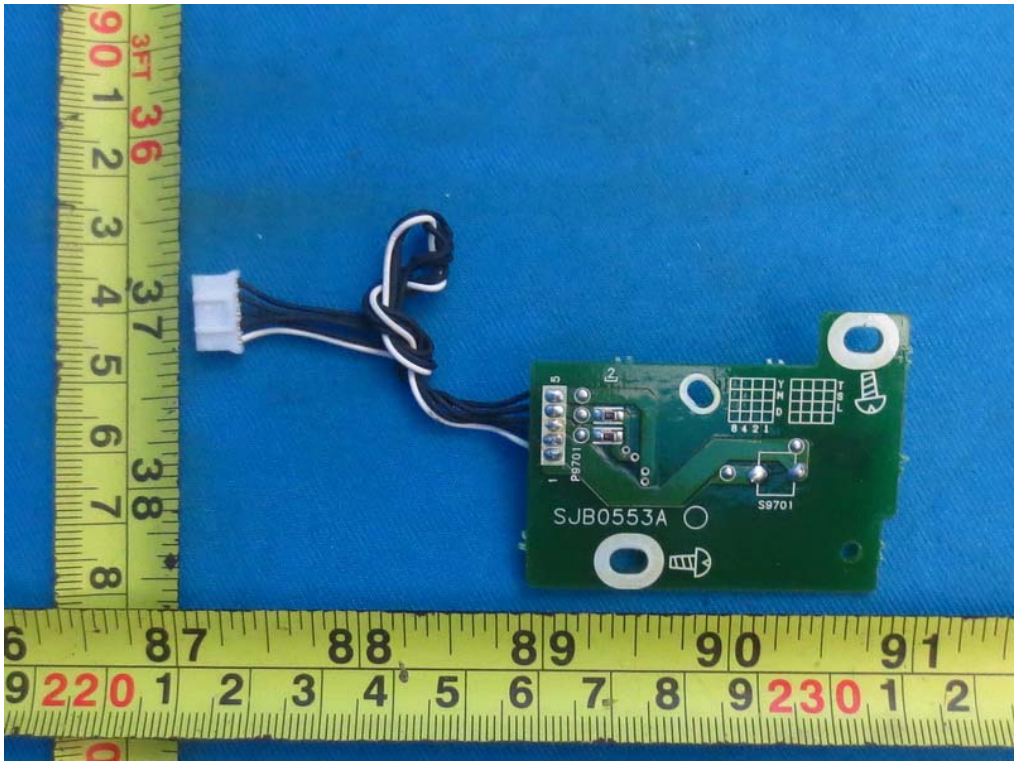
SJB0553A
S9701

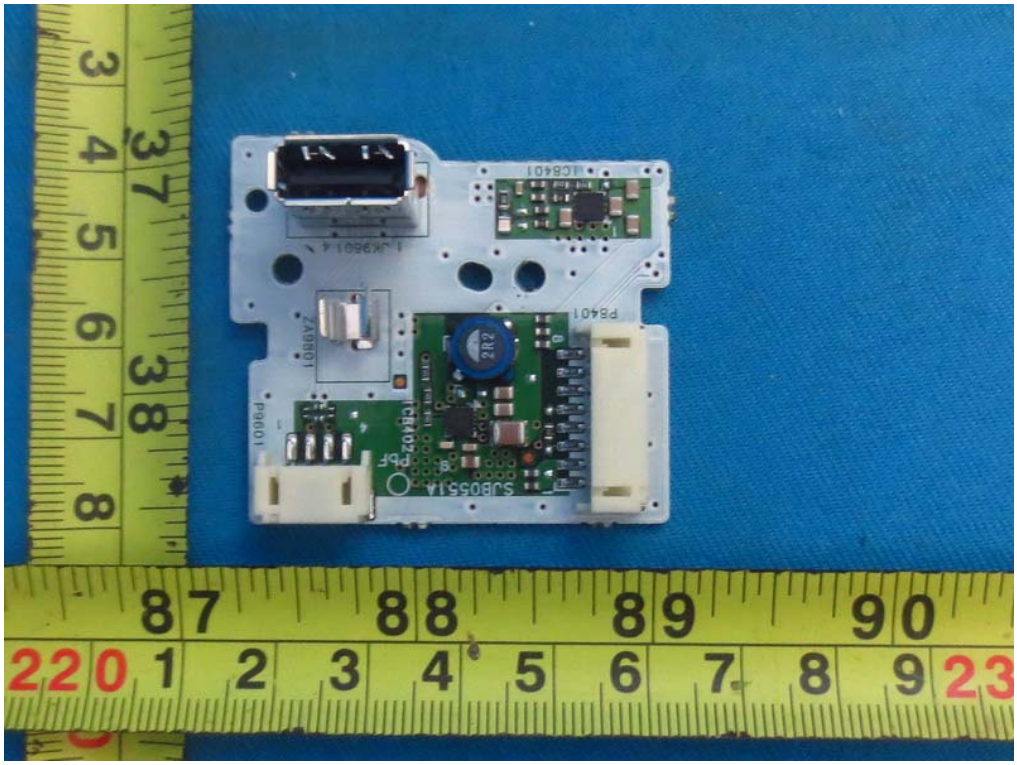
87 88 89 90
220 1 2 3 4 5 6 7 8 9 23

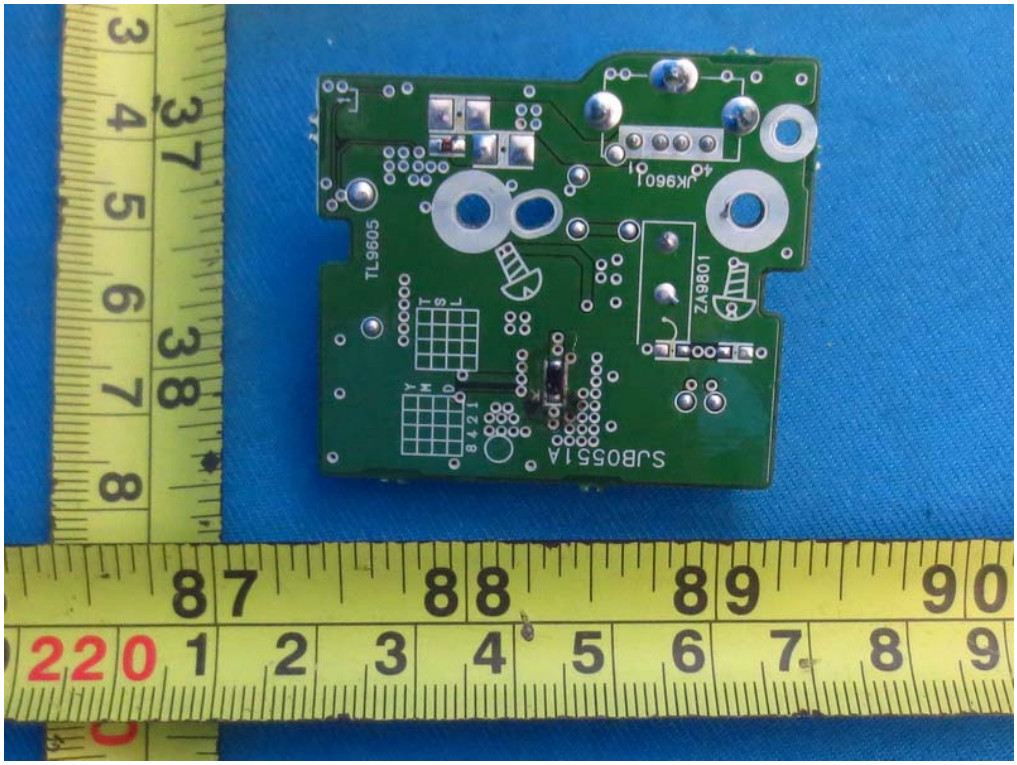
TL9605
ZA9801
87 88 89 90
220 1 2 3 4 5 6 7 8 9

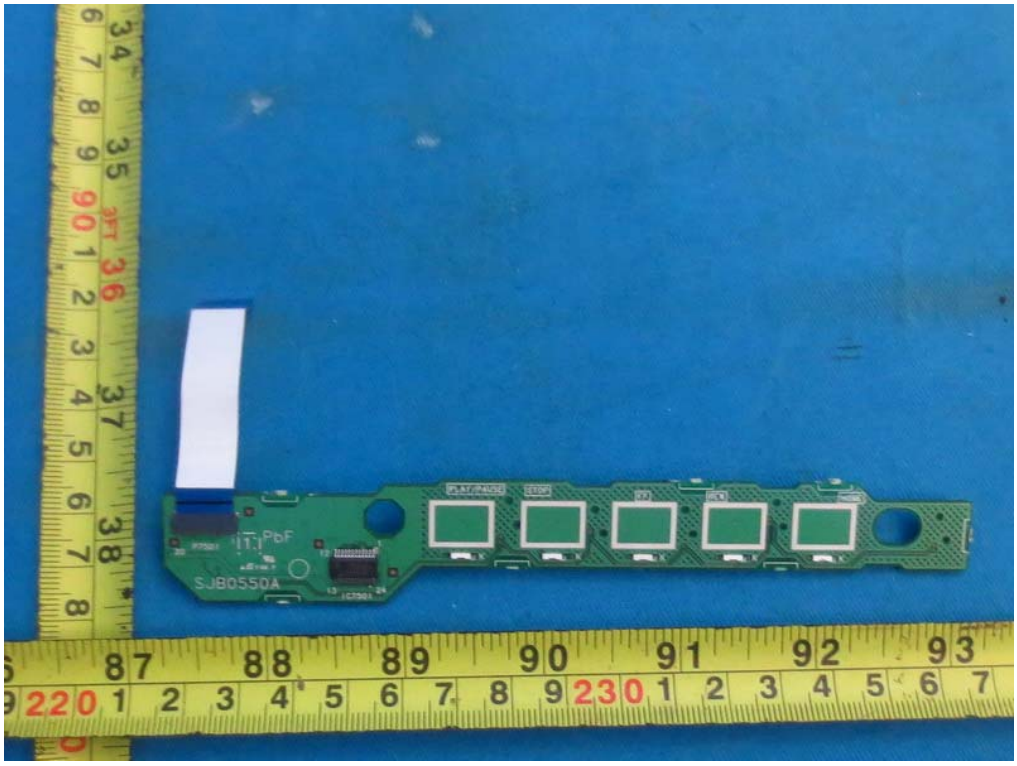
SJB0550A

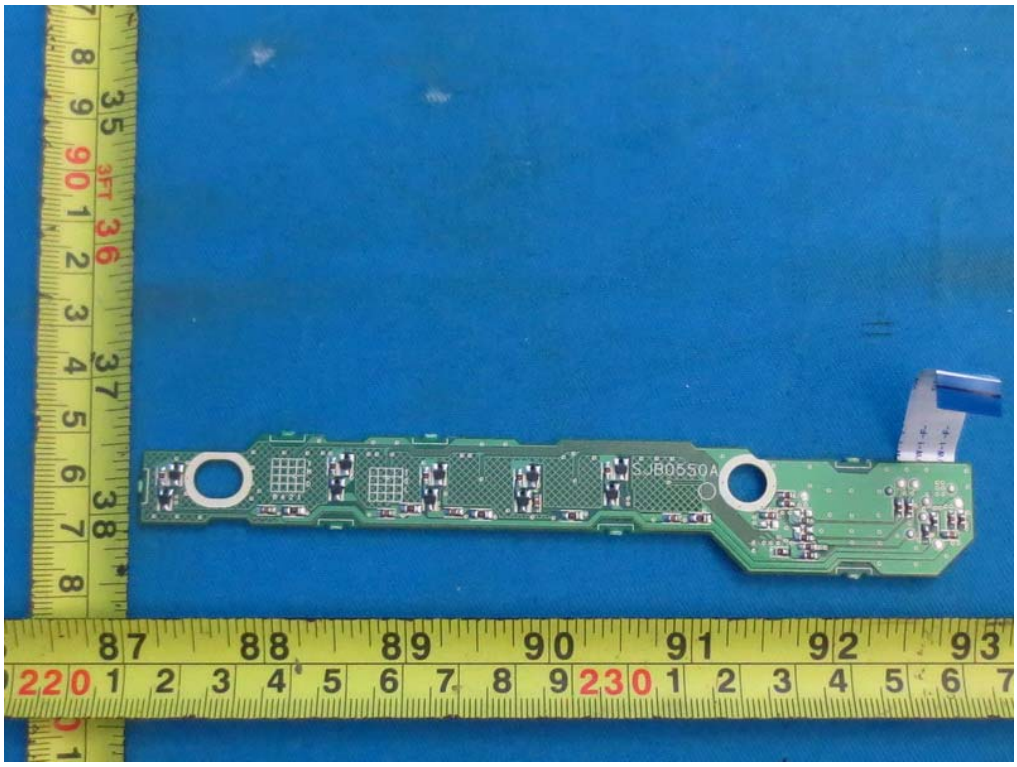
SJB0550A

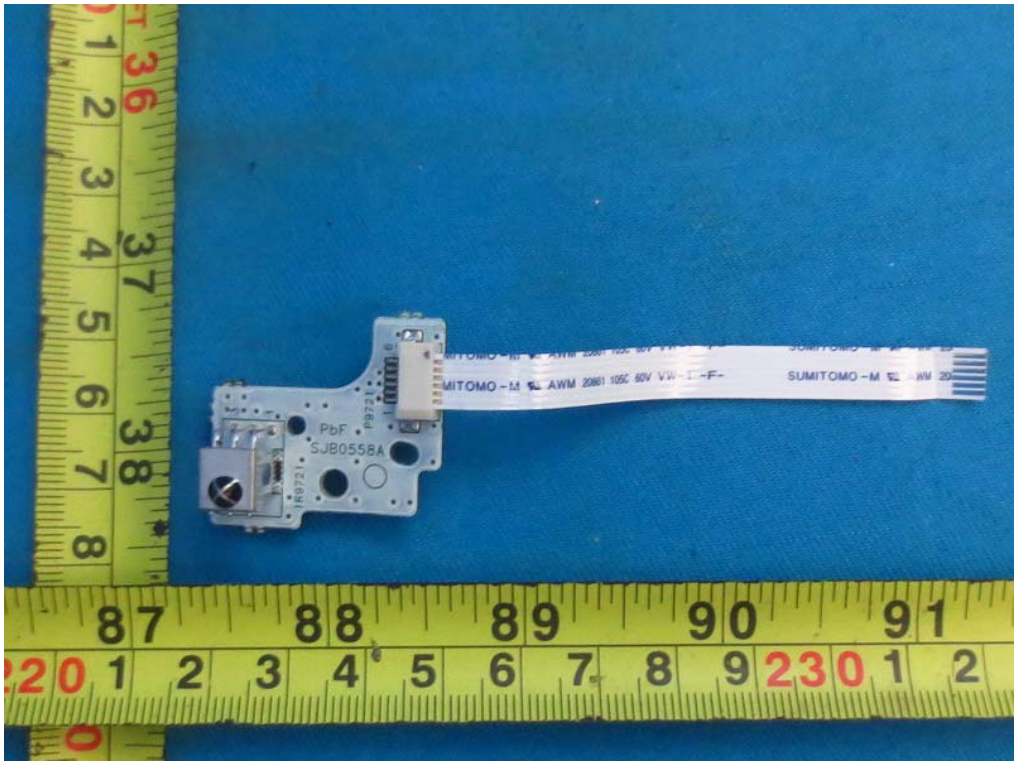
PbF
SJB0558A
SUMITOMO -M
87 88 89 90 91
220 1 2 3 4 5 6 7 8 9 230 1 2

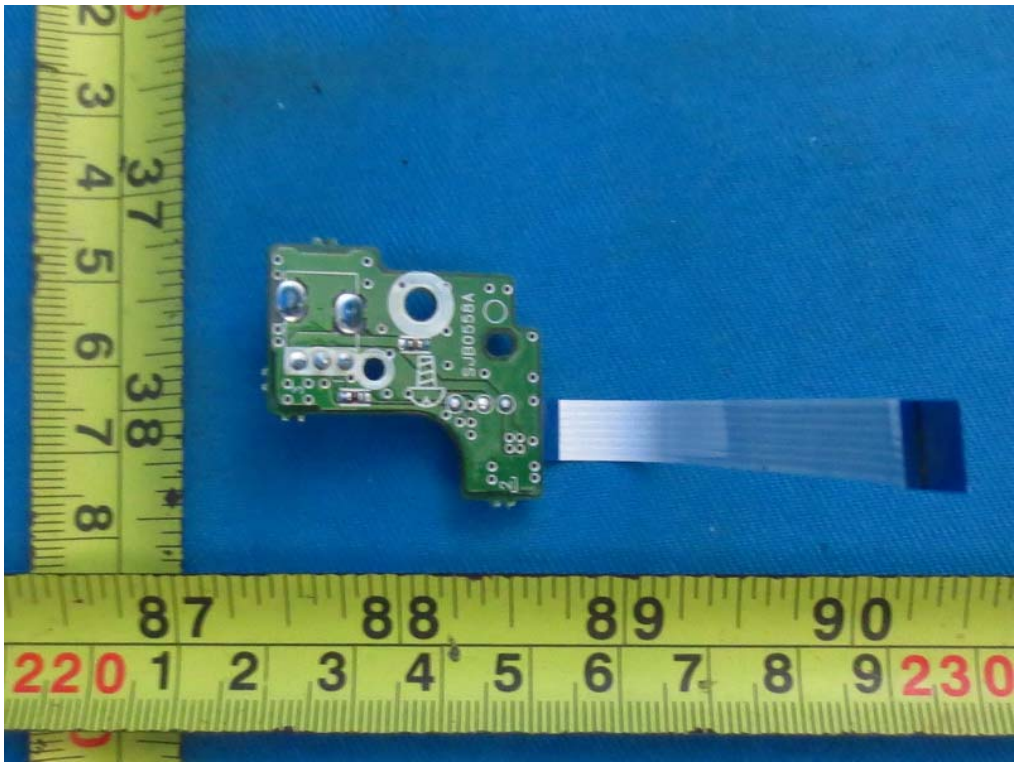
SJB0558A
87 88 89 90
220 1 2 3 4 5 6 7 8 9 230

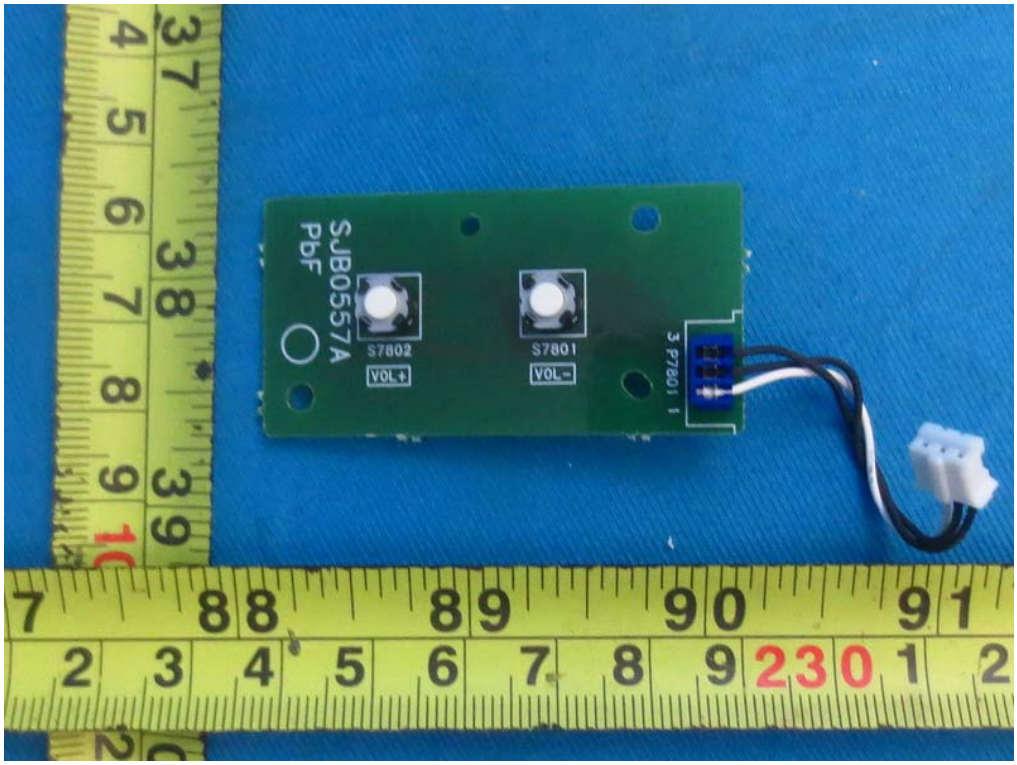
SJB0557A
PbF
S7802
VOL+
S7801
VOL-
3 P7801 1

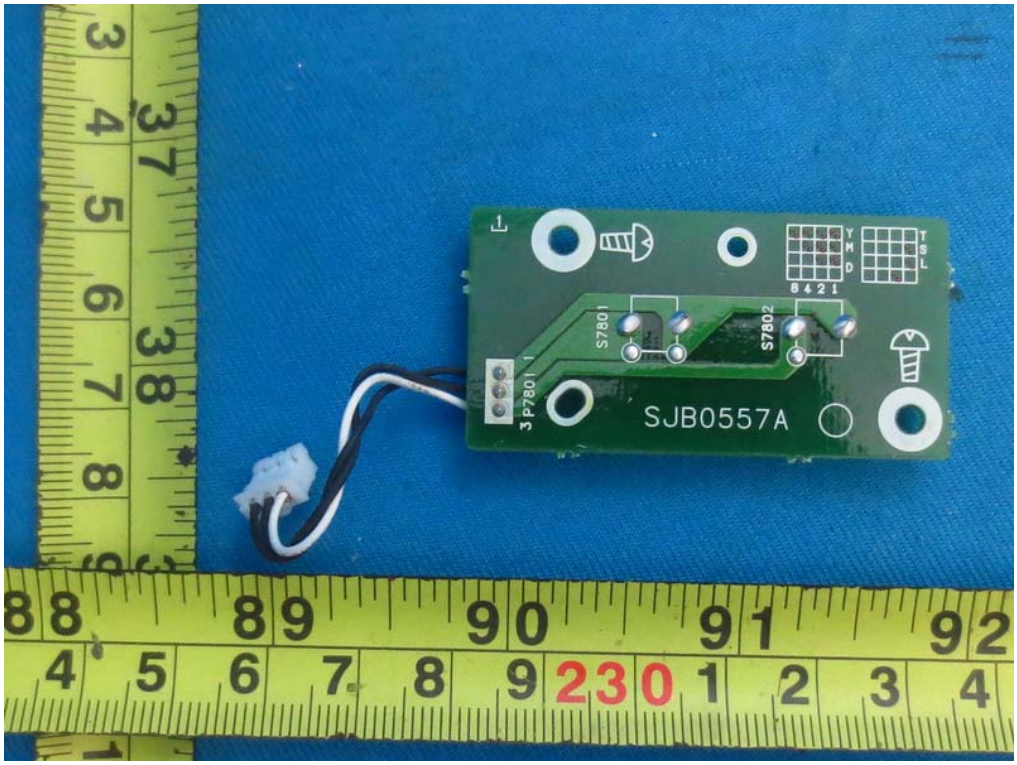
S7801
S7802
3 P7801
SJB0557A

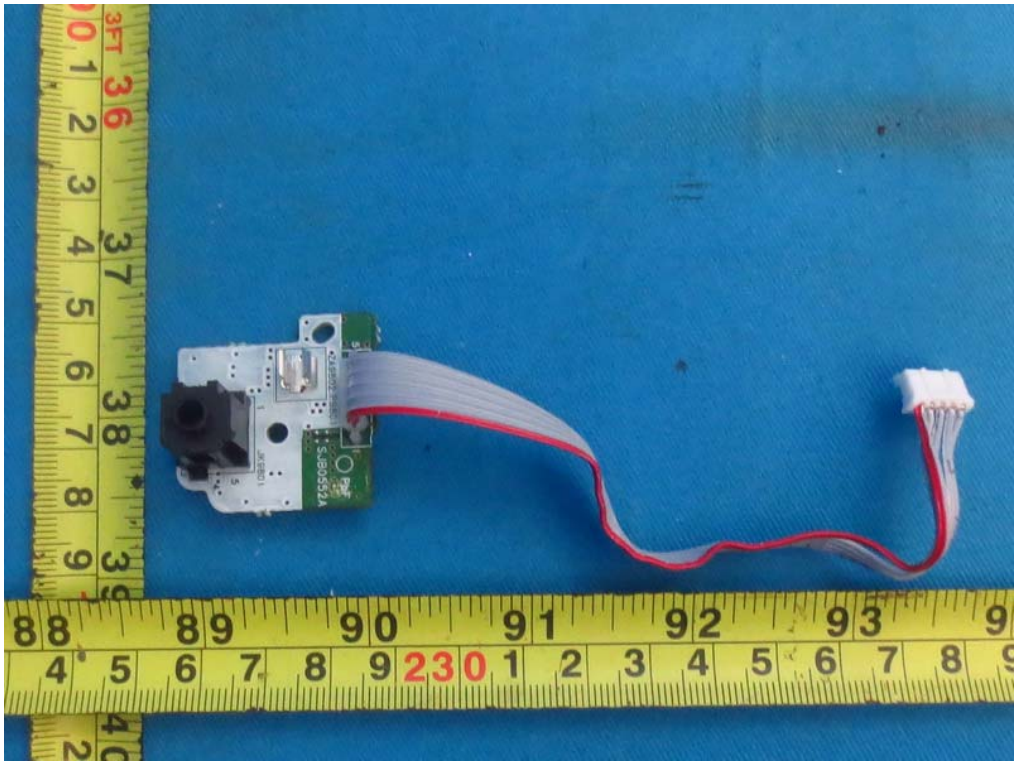

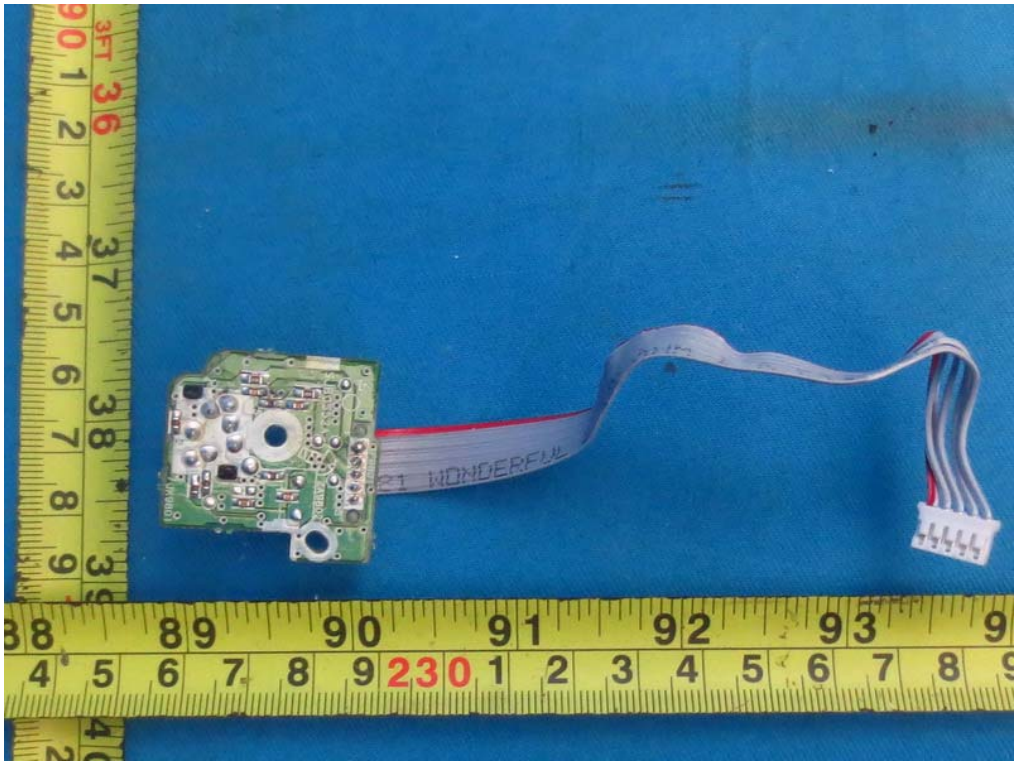

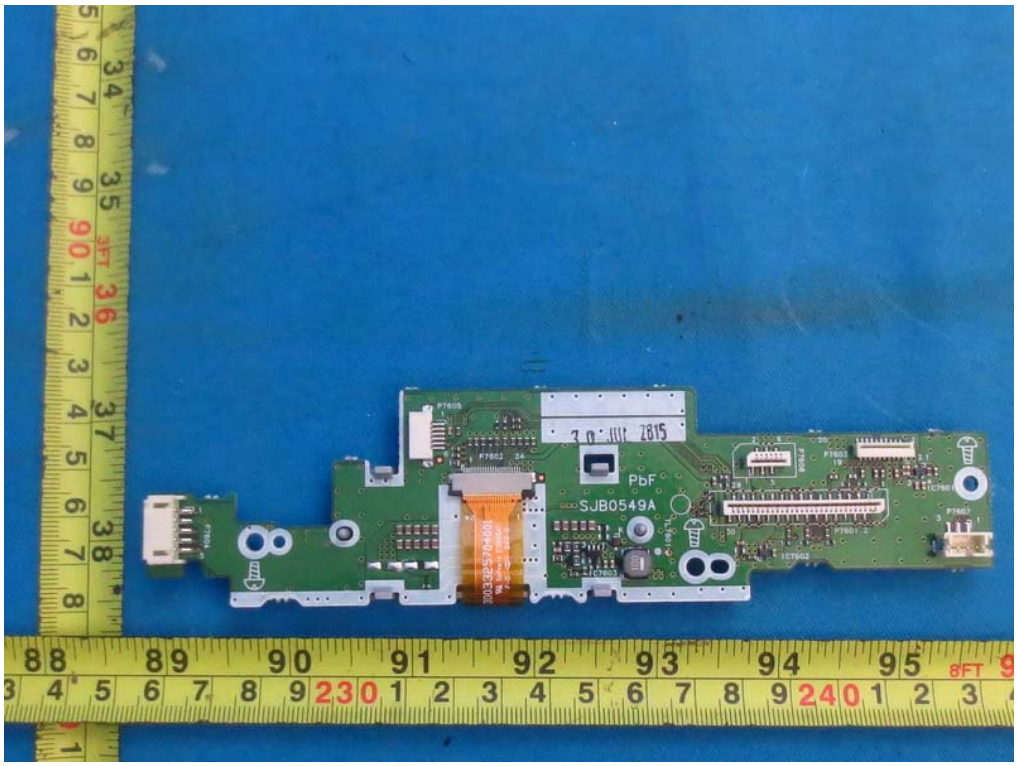
PbF
SJB0549A

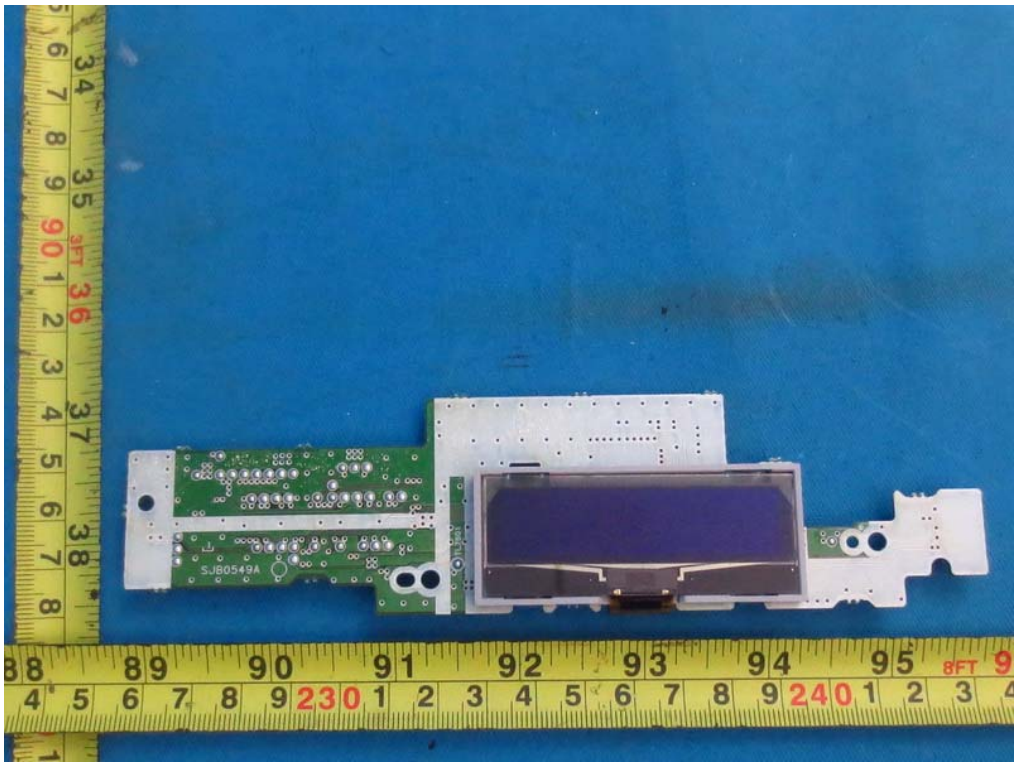
SJB0549A

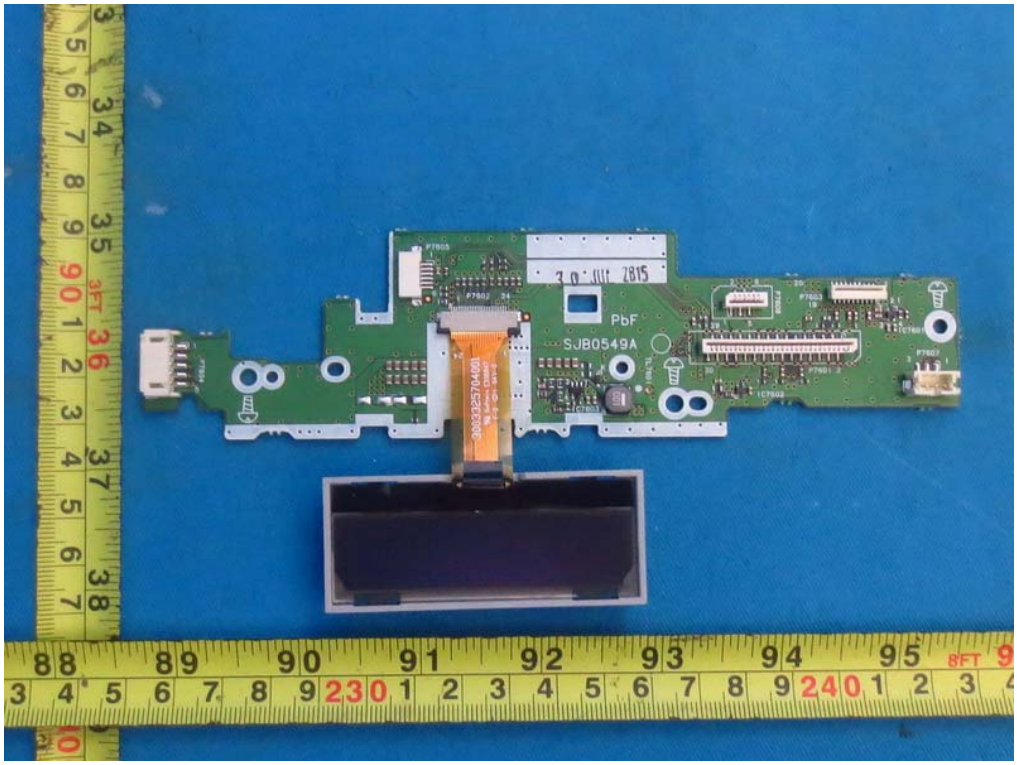
PbF
SJB0549A

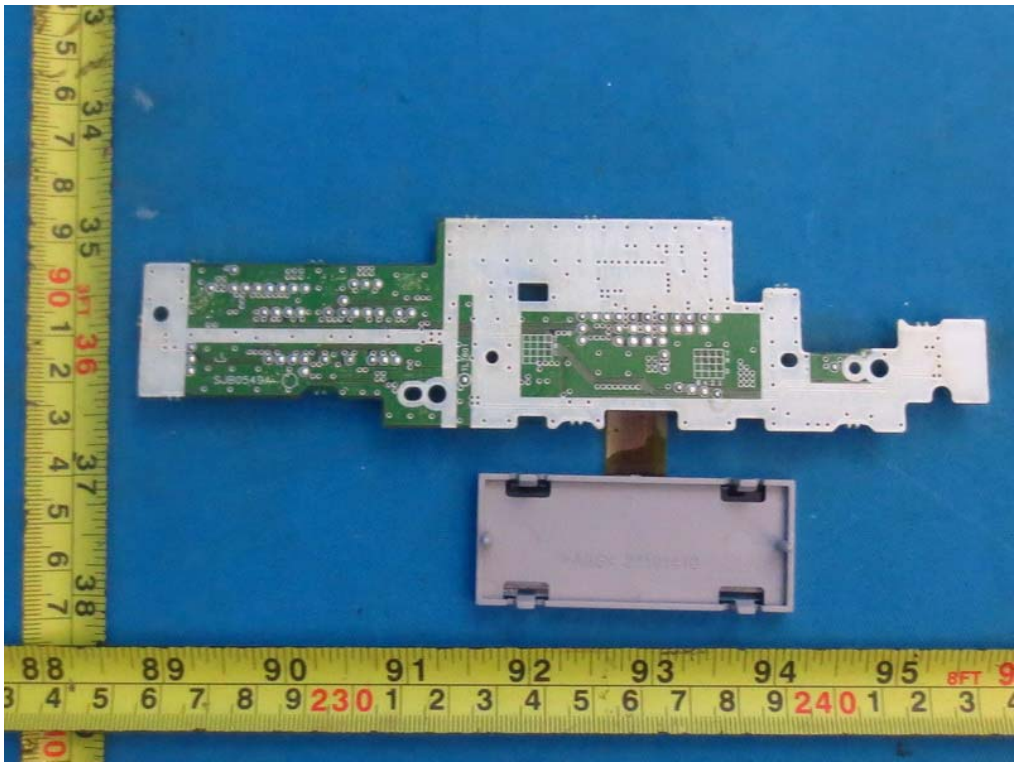

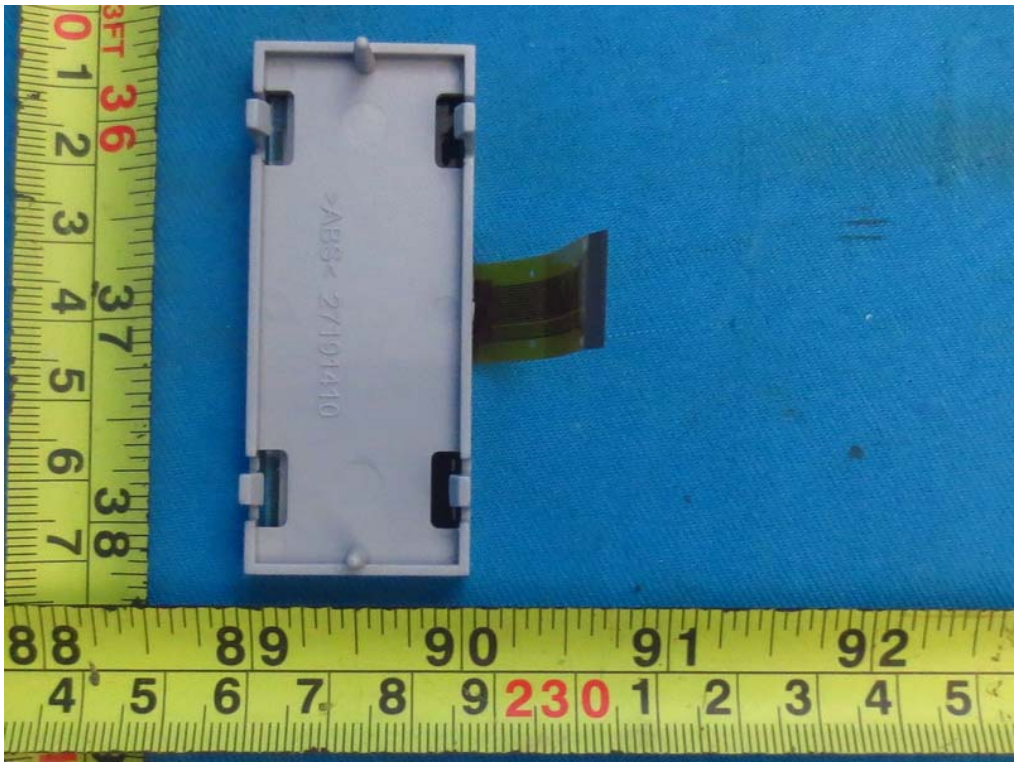

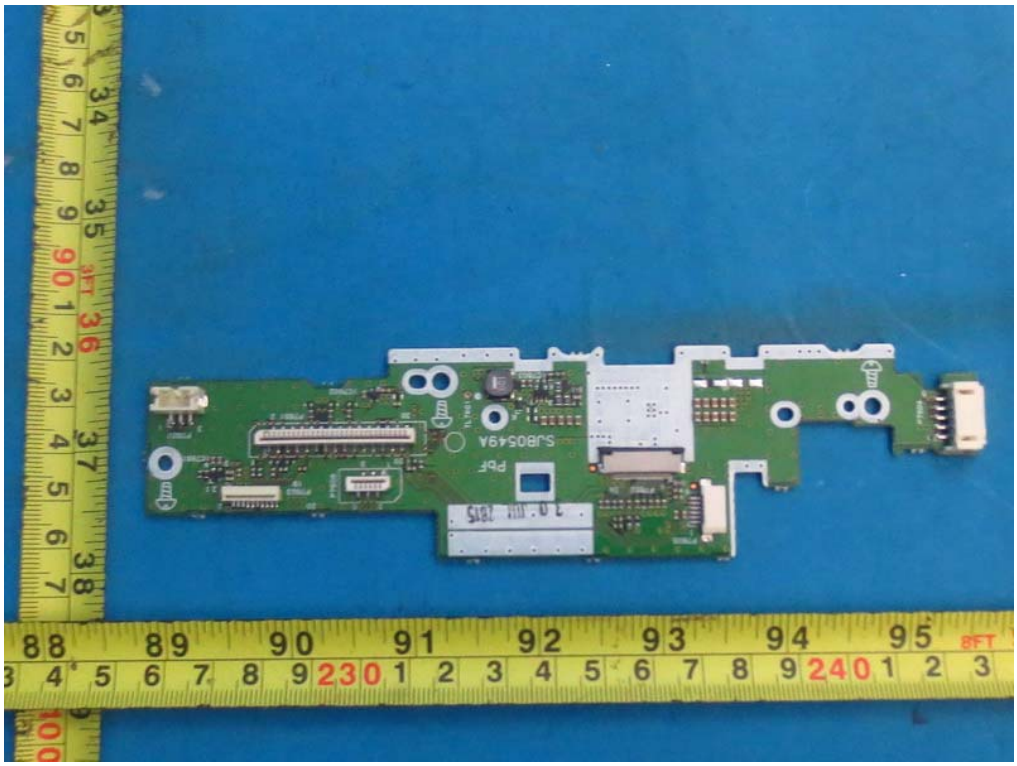
SJB0549A

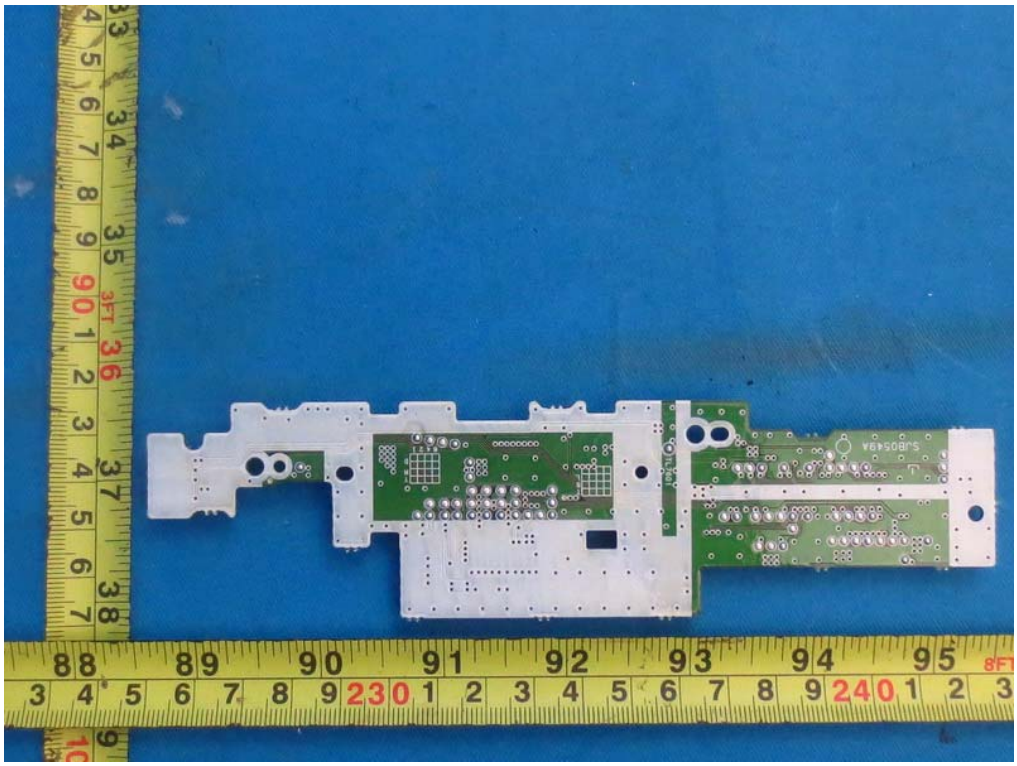
SJB0549A

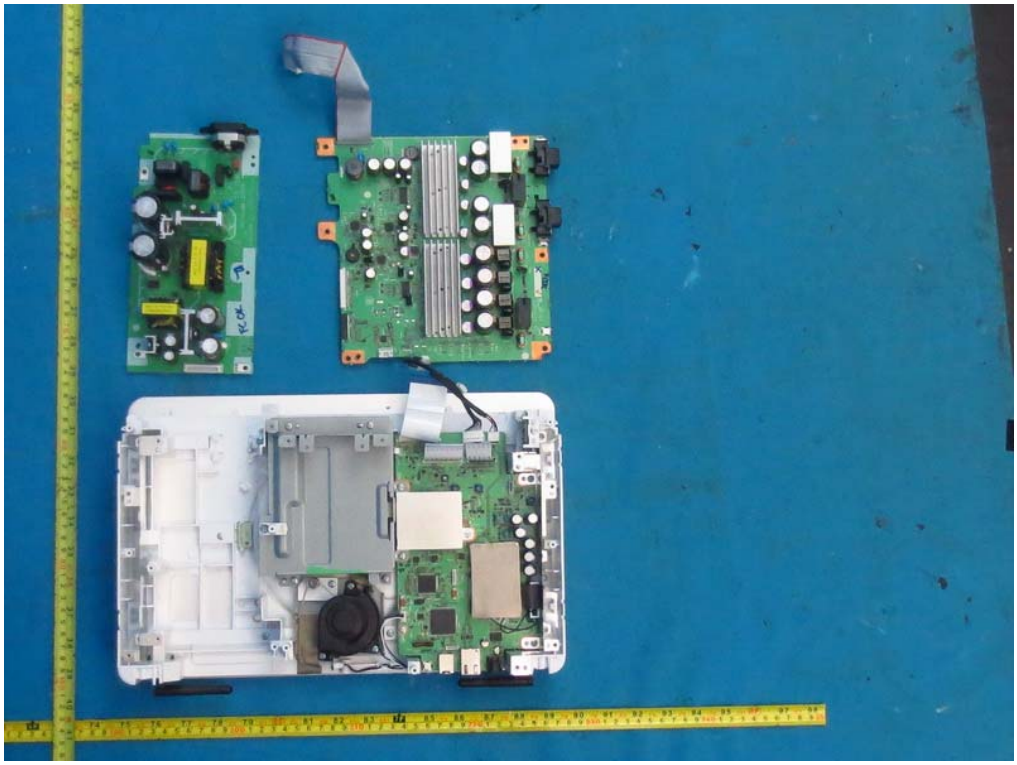

FCOK
T3.15AL
250V
SJB0548A

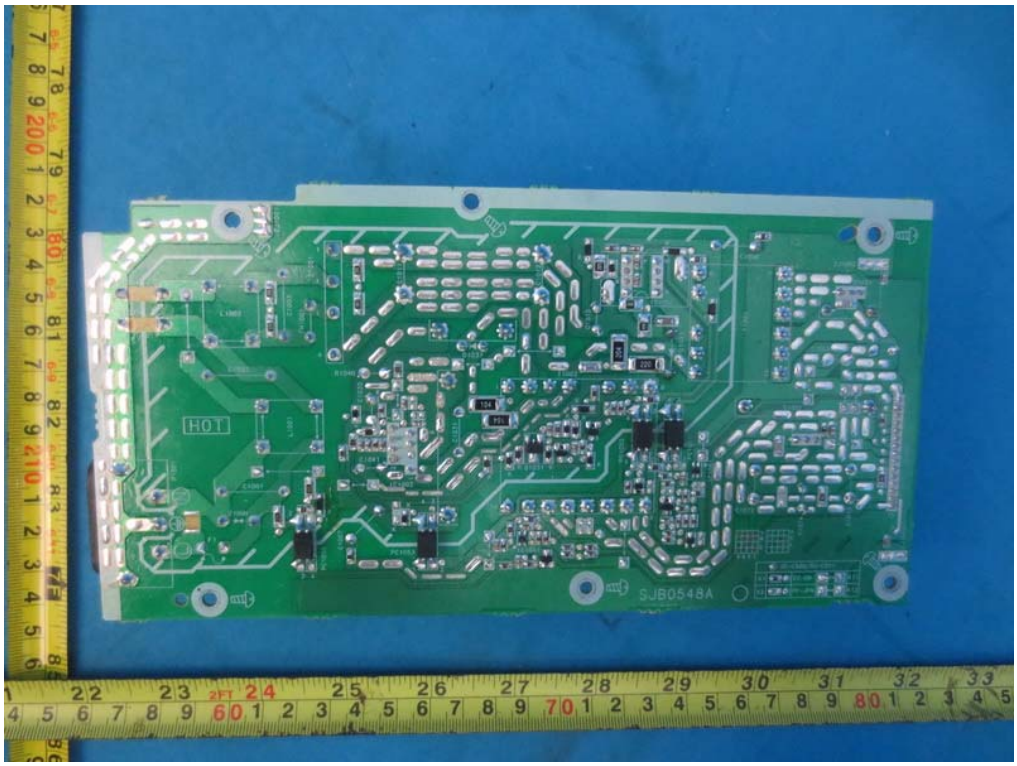
HOT
SJB0548A

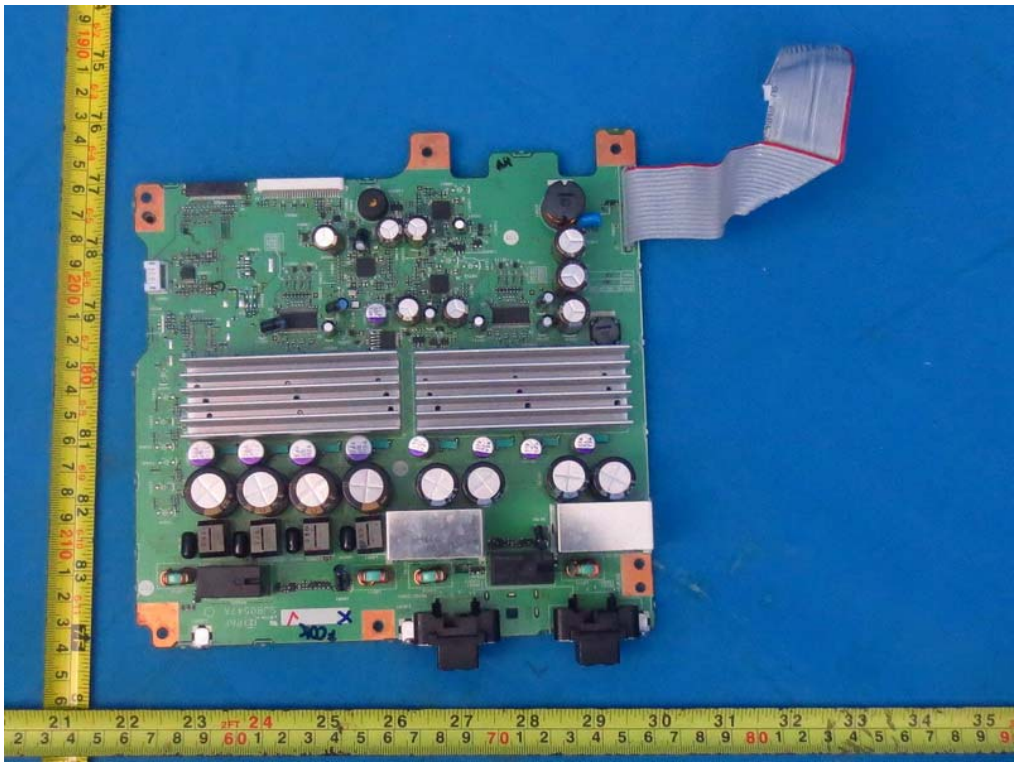

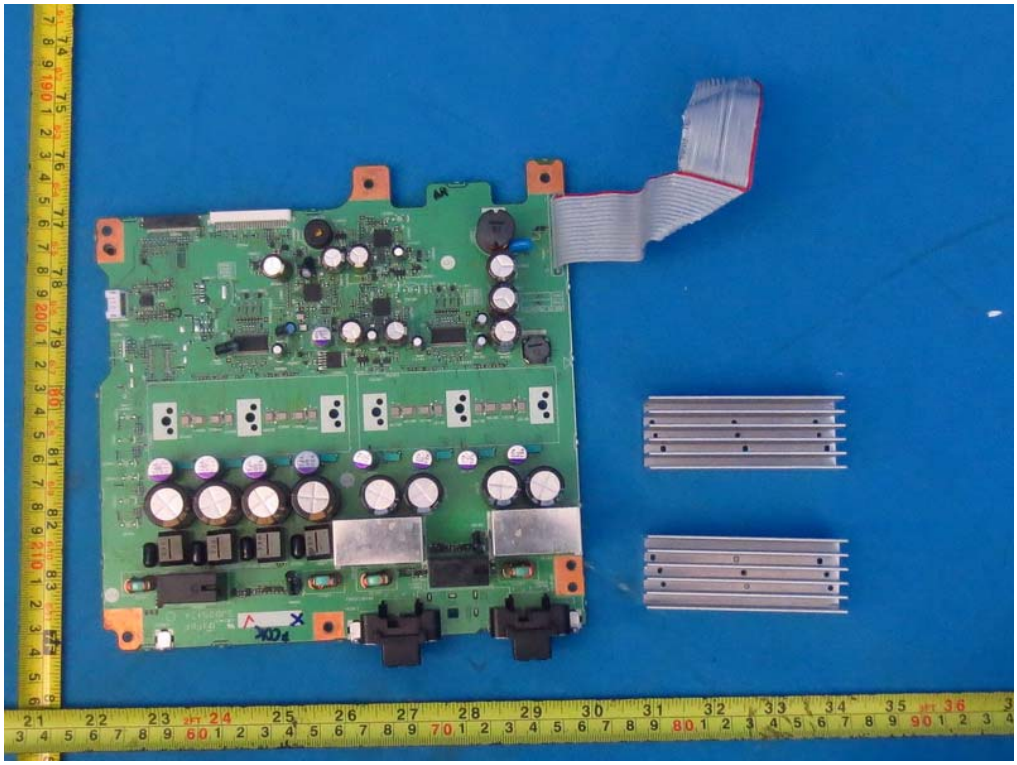

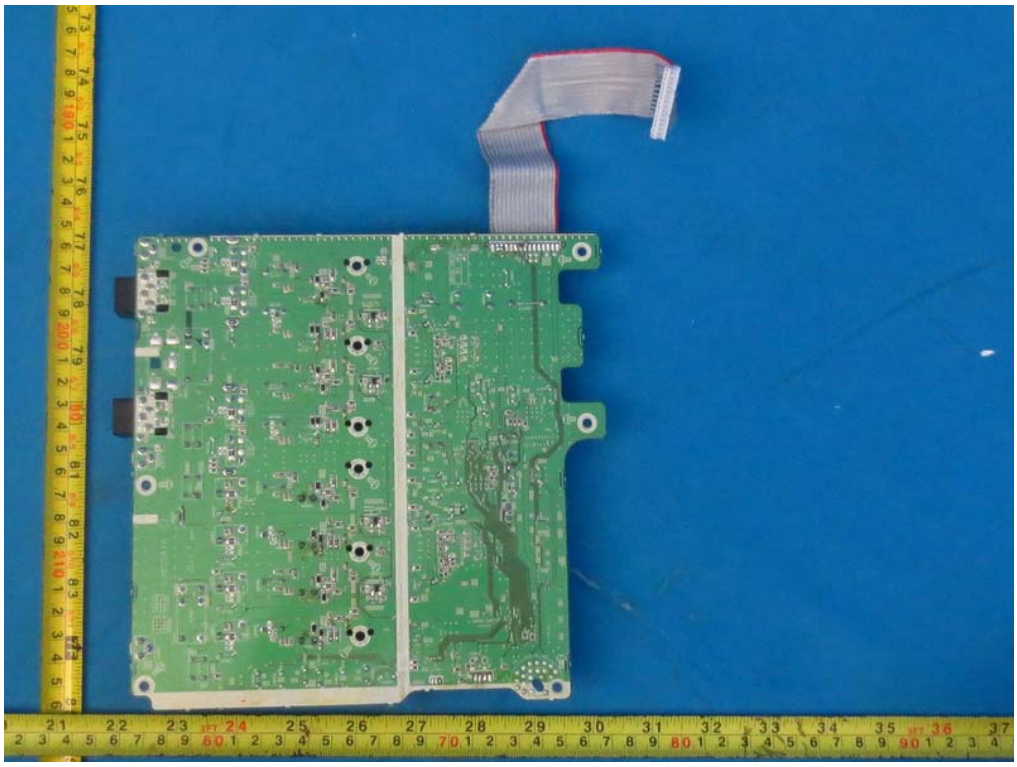

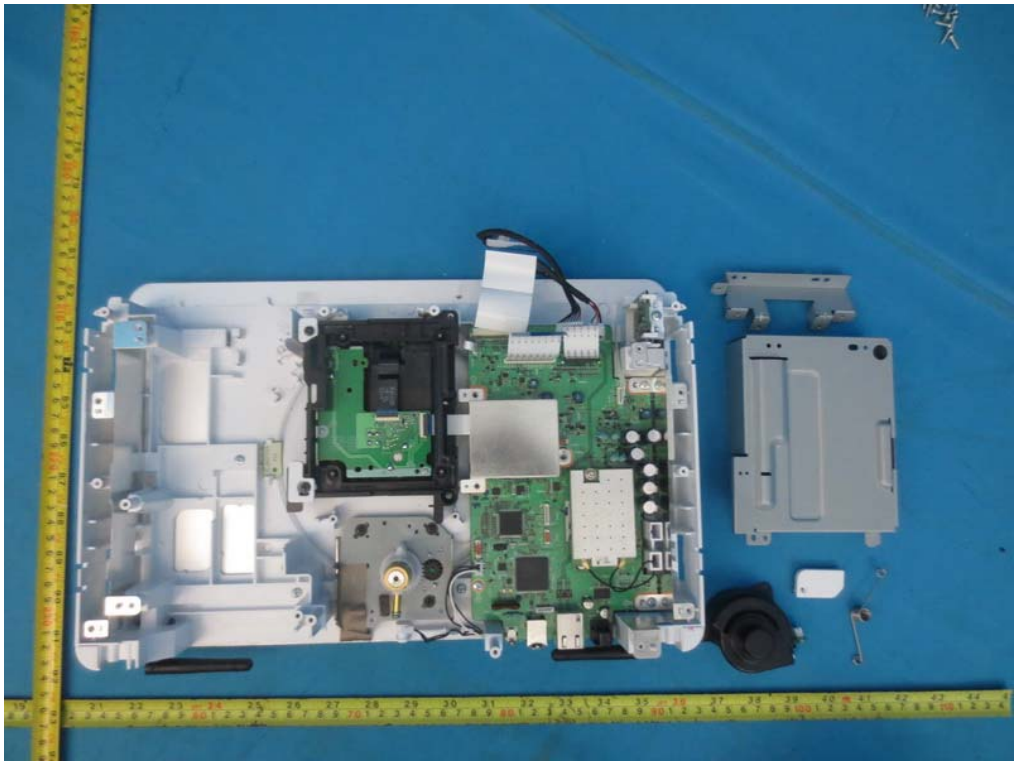

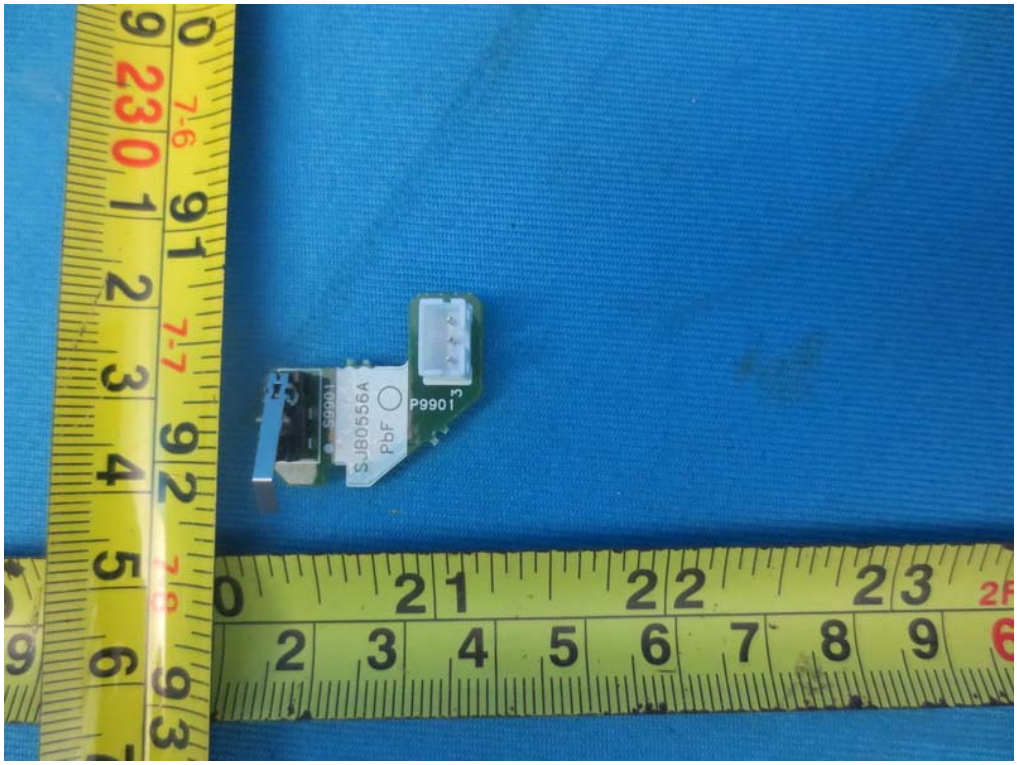
SJB0556A
PbF
P9901
S9901

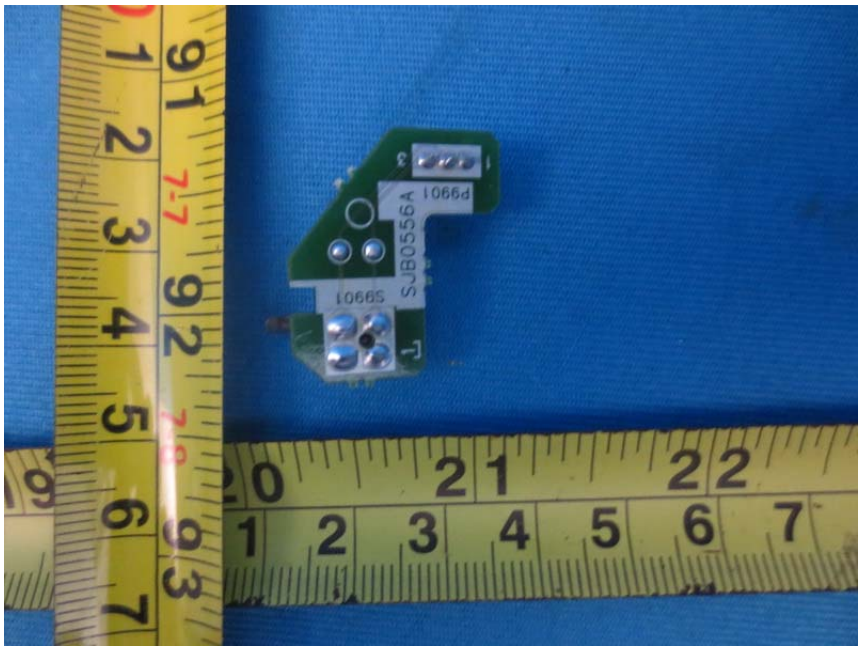
SJB0556A
P9901
S9901

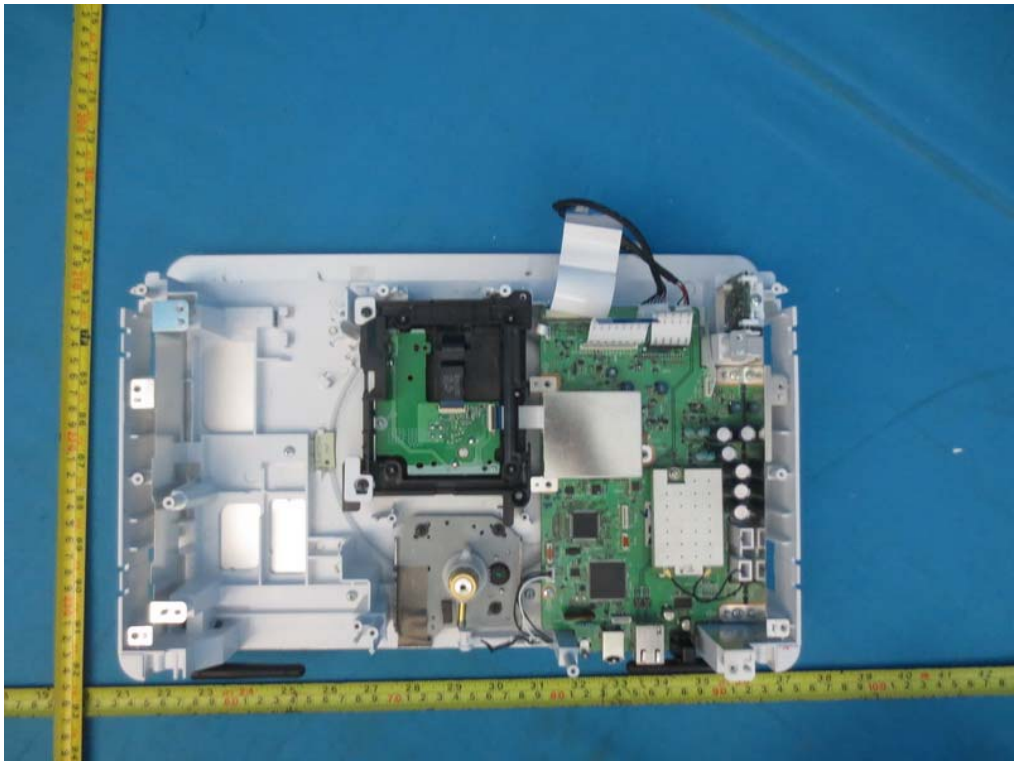

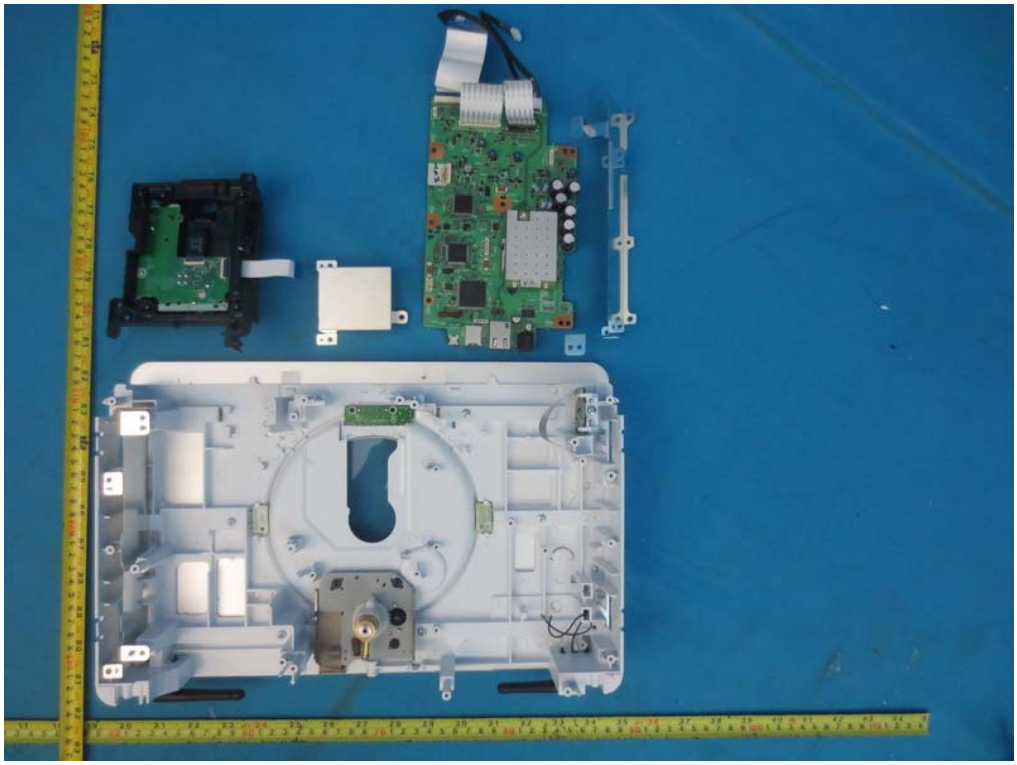

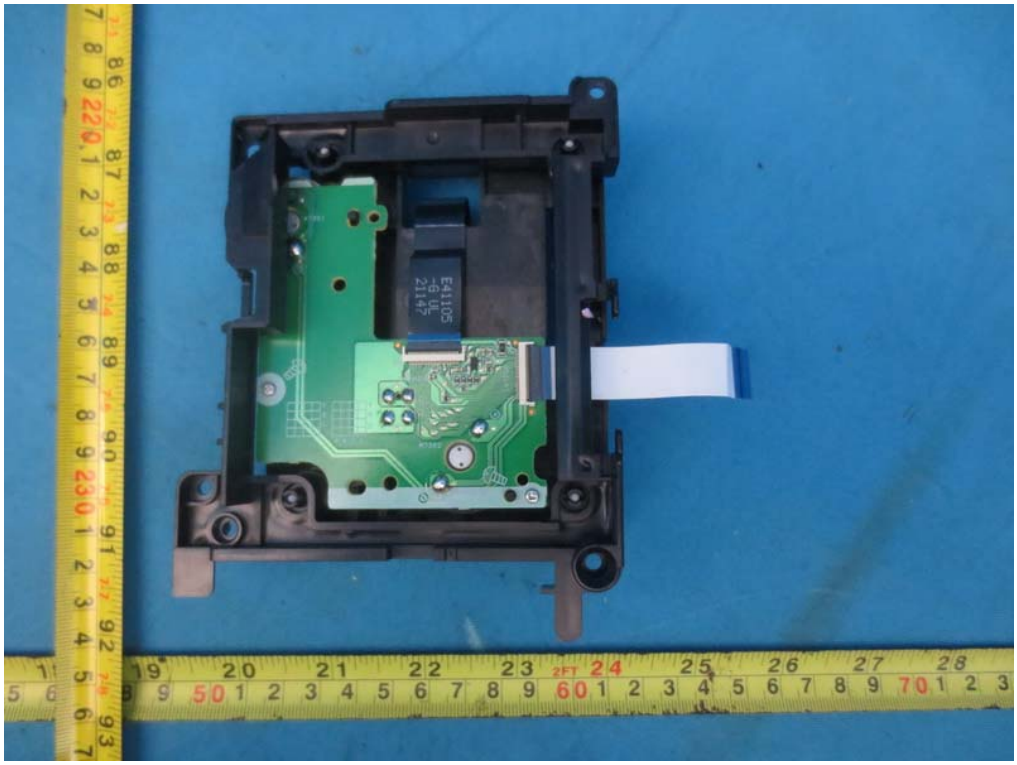
E41105
-G UL
2147

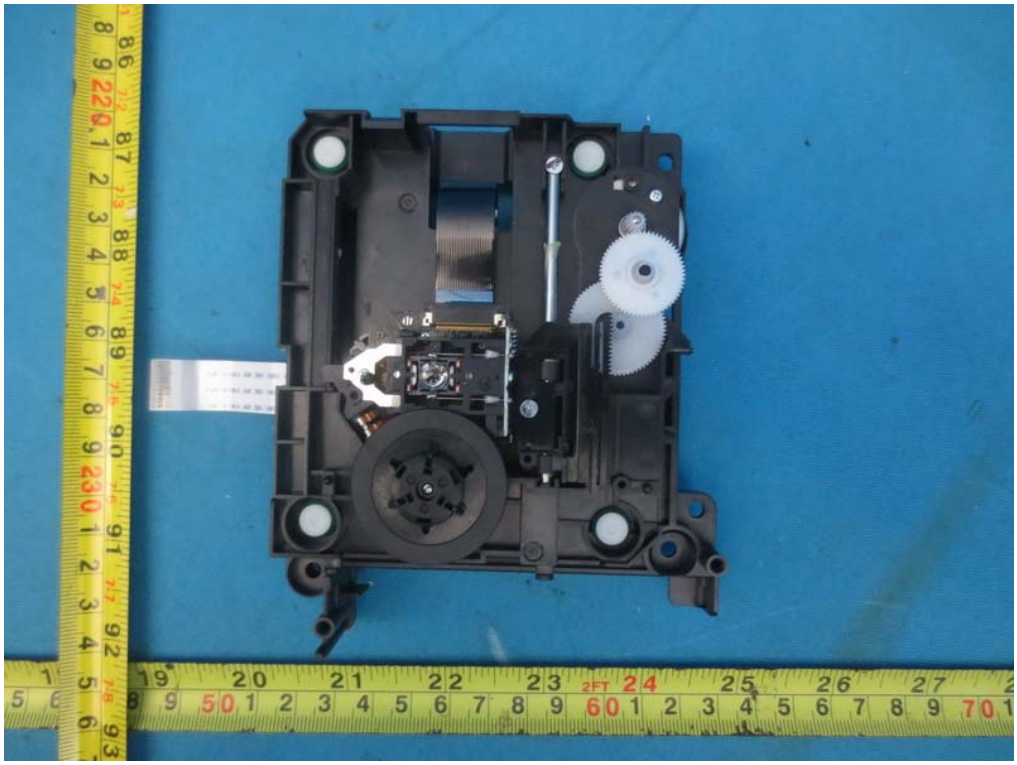

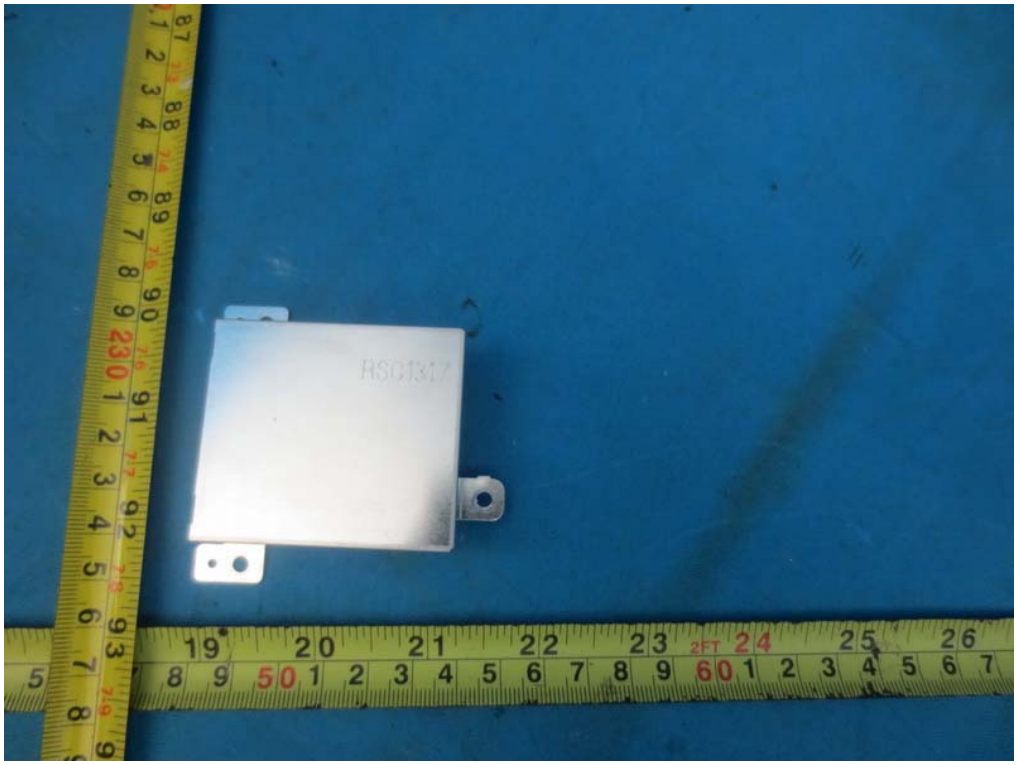
RSC1317

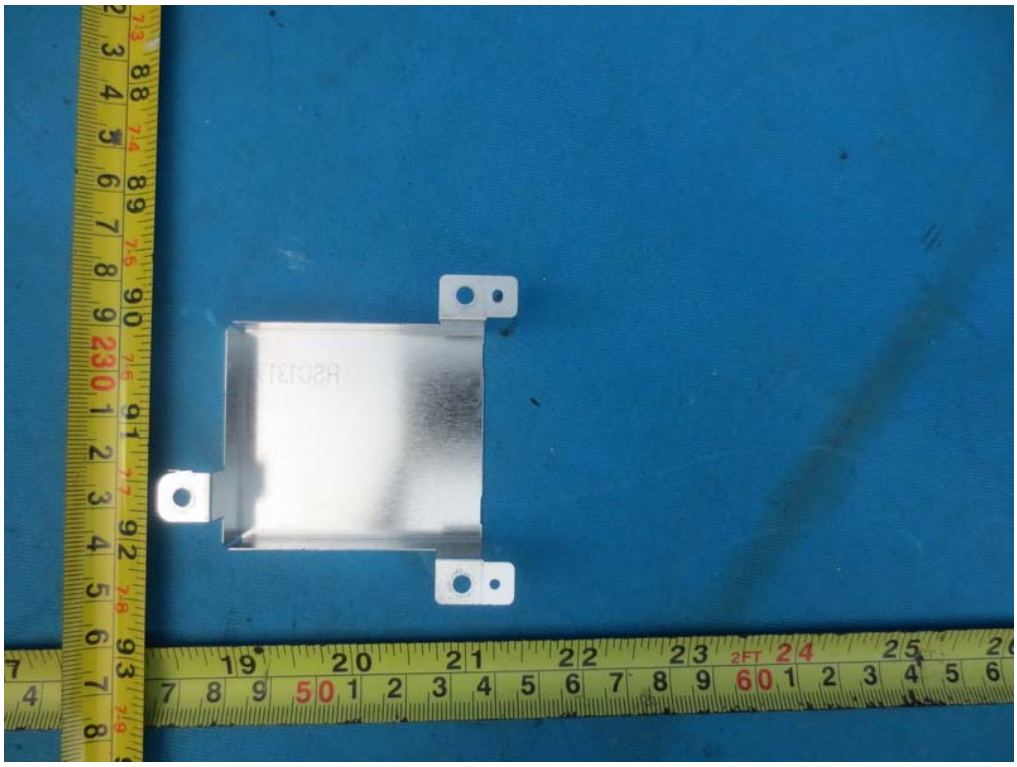

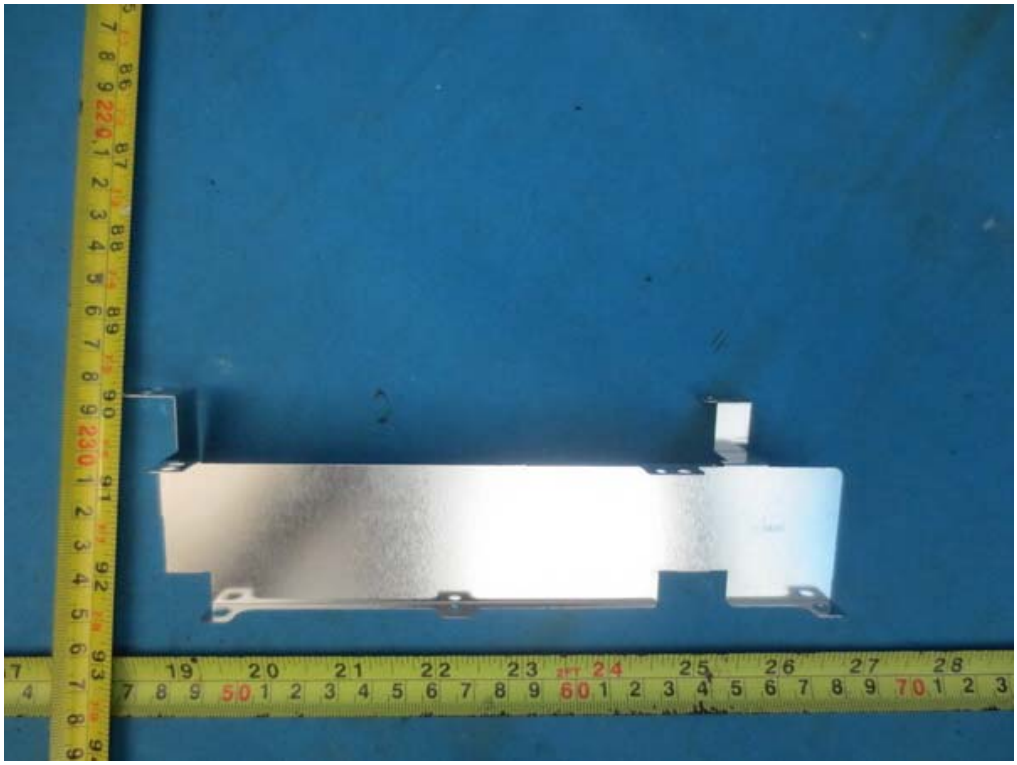

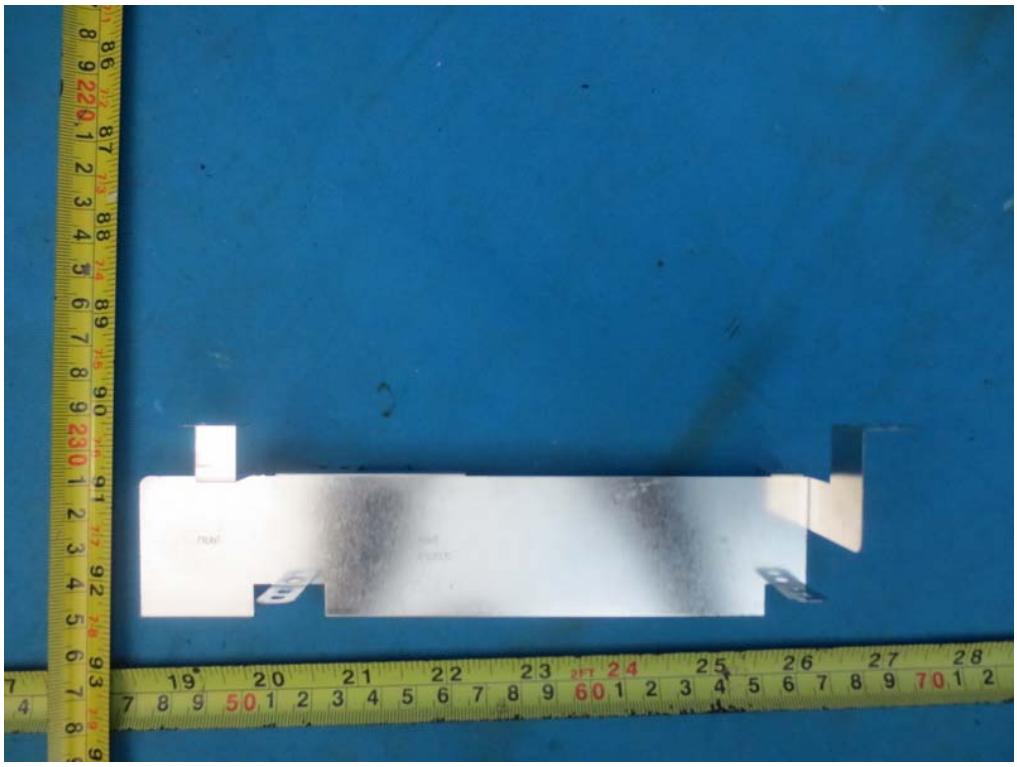

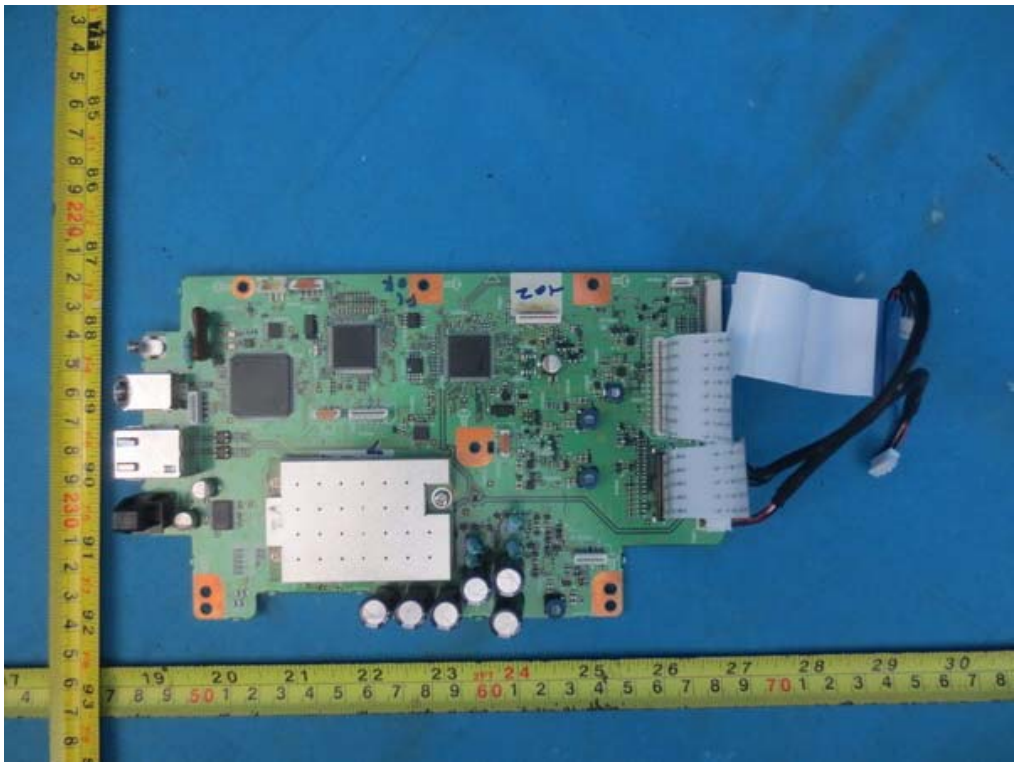

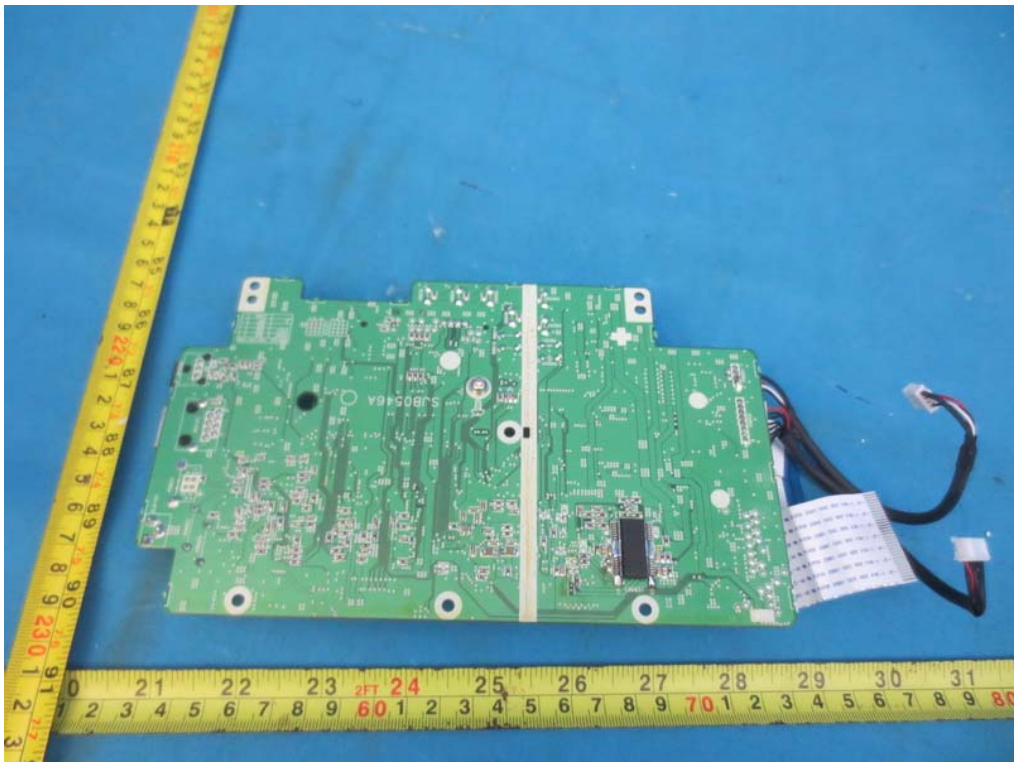

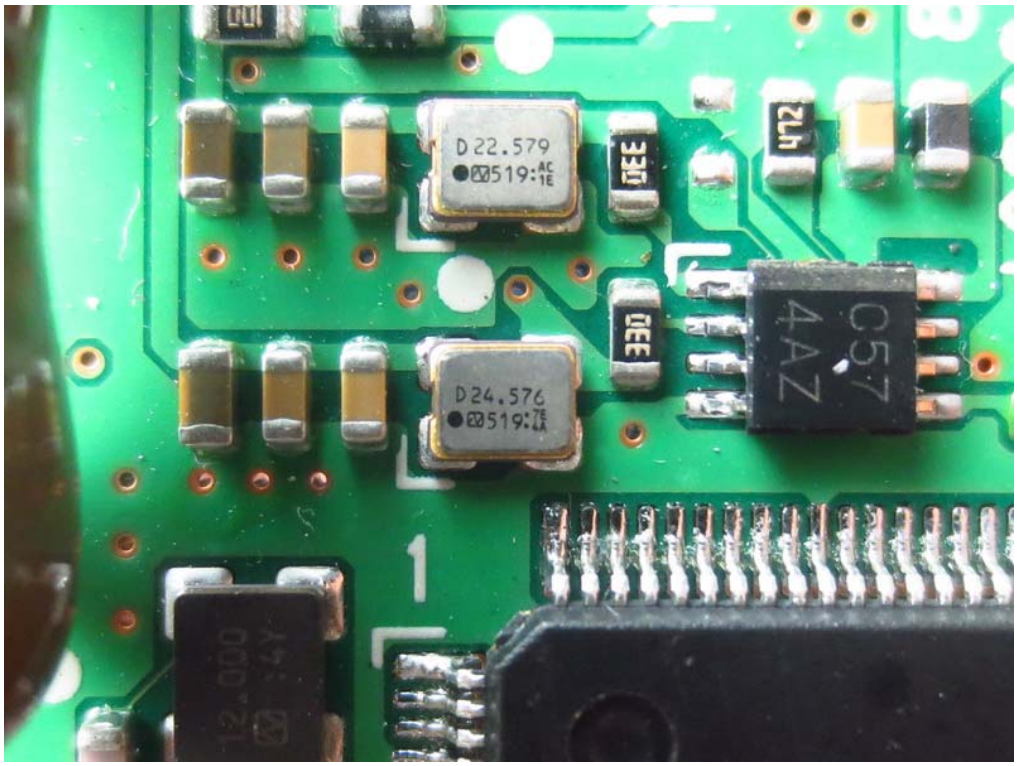
D 22.579
D 24.576
C57
4AZ
12.000

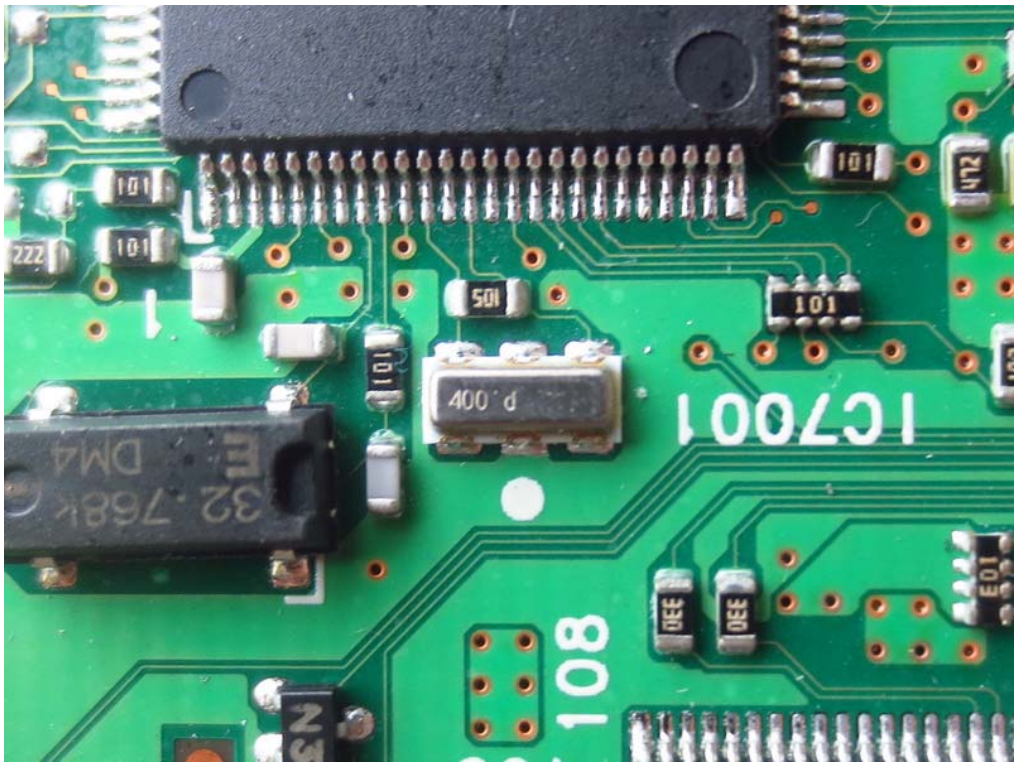
IC7001
32.768k
DM4
400 d

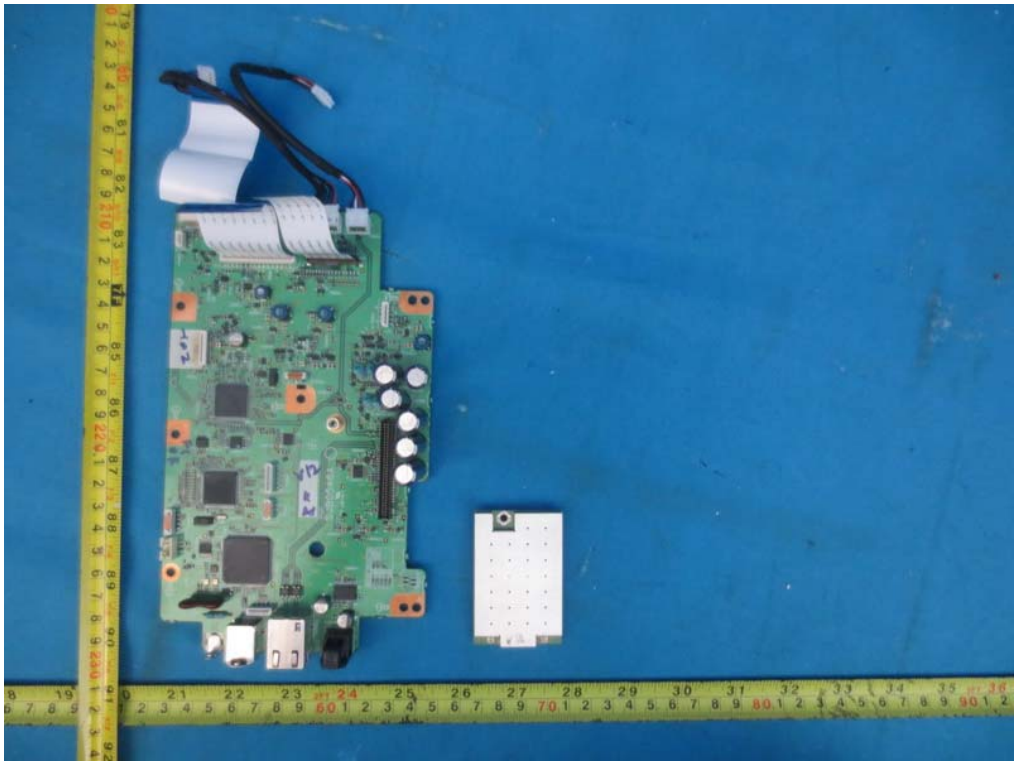

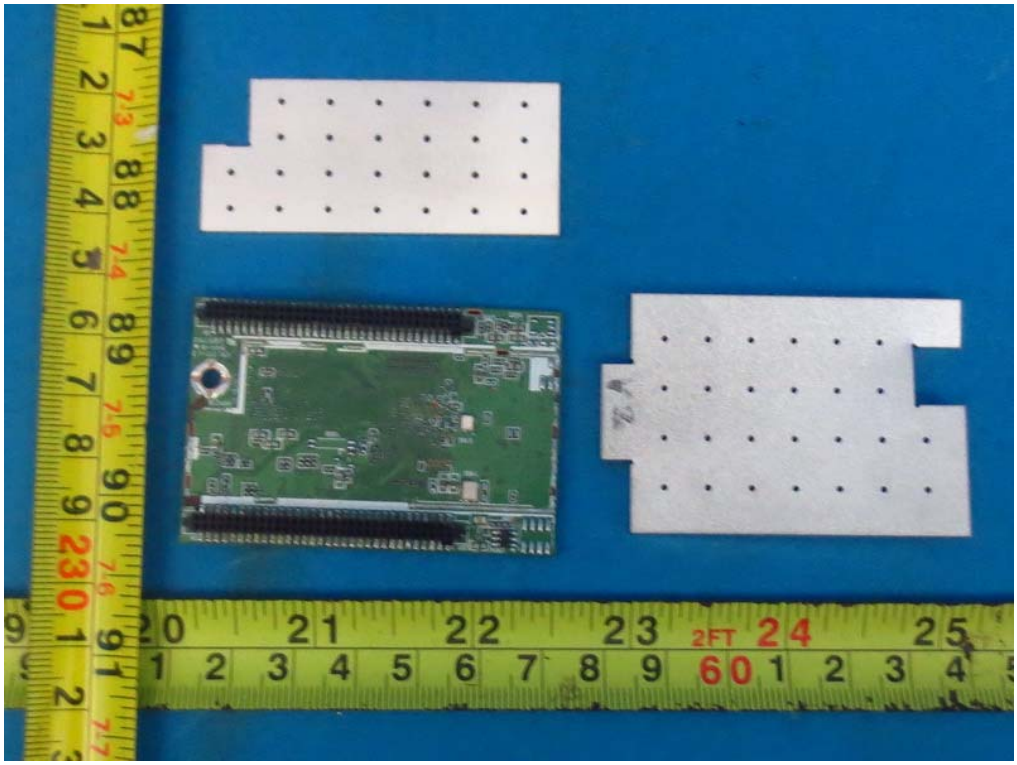

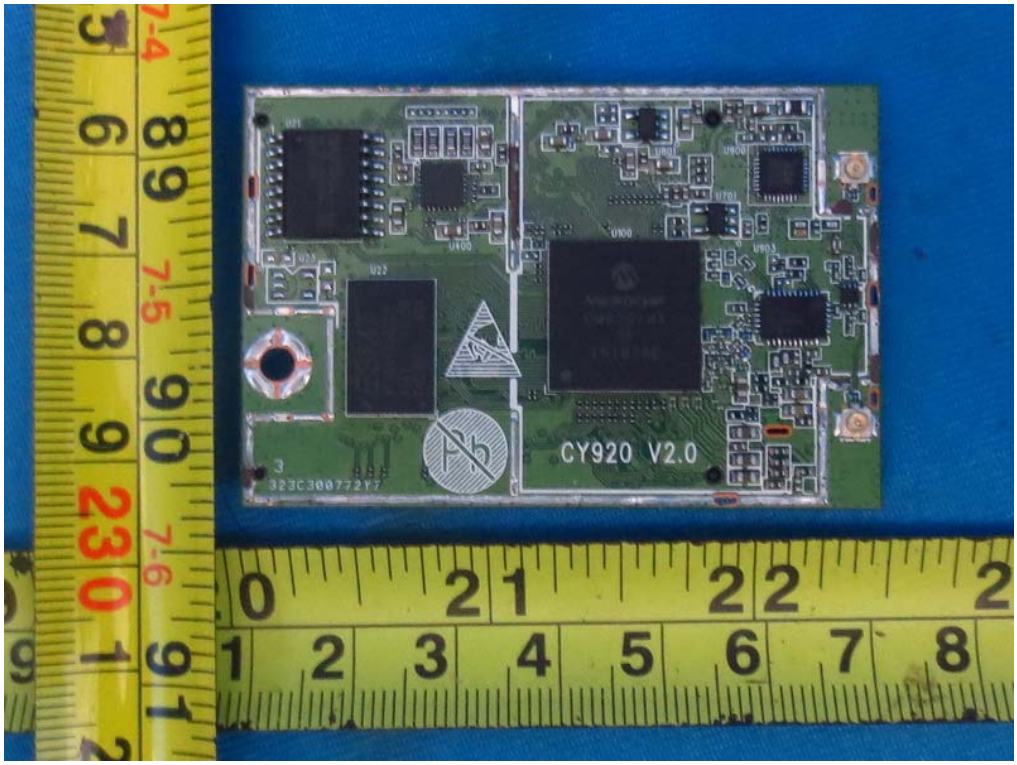
CY920 V2.0

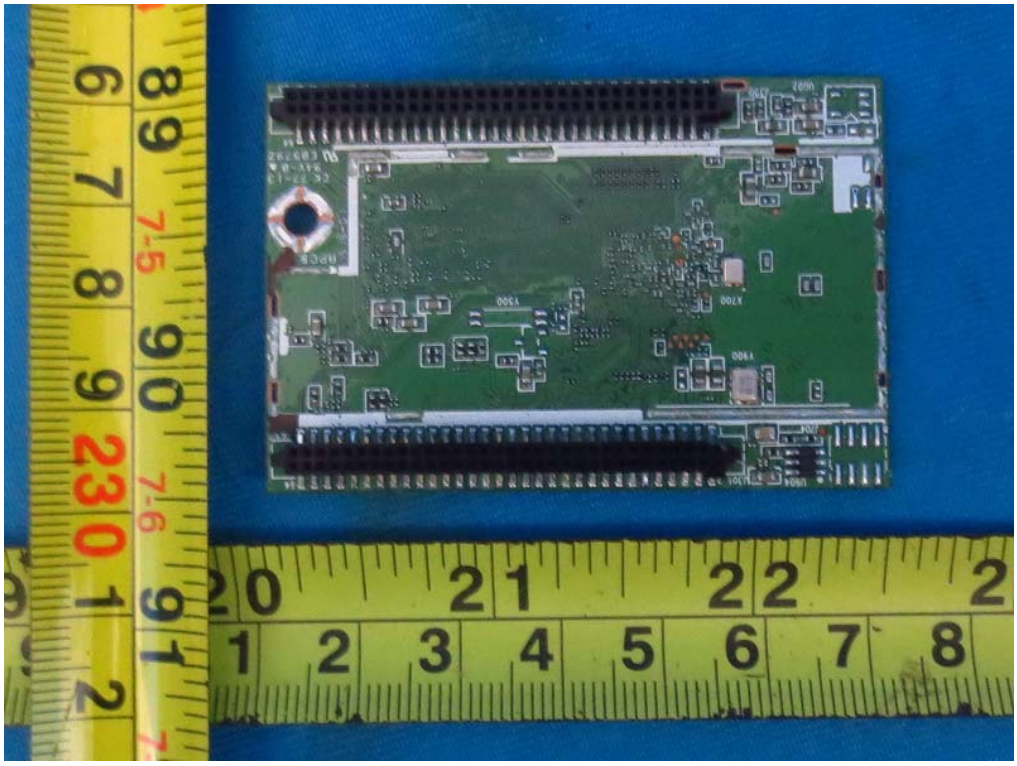

U400
U100
U701
U903
MICROCHIP
DM920/HX
15187AE
SiGe
SE2595L
509HK
CX920 V2.0

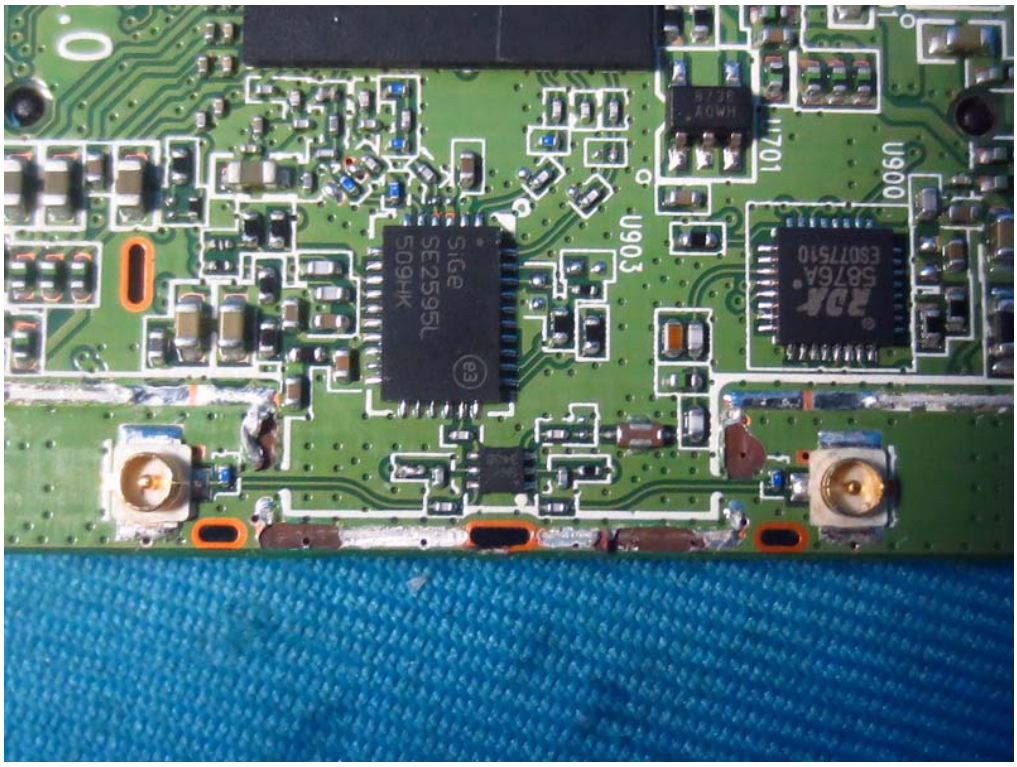
U701
U900
U903
SiGe
SE2595L
509HK

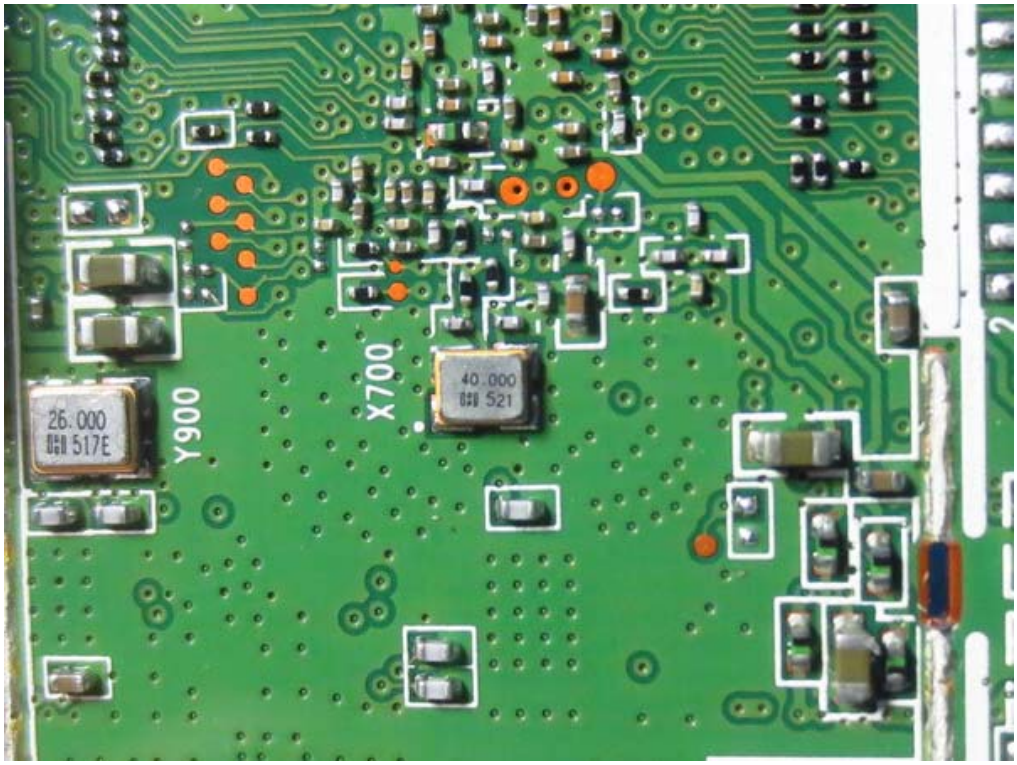
26.000
517E
Y900
X700
40.000
521

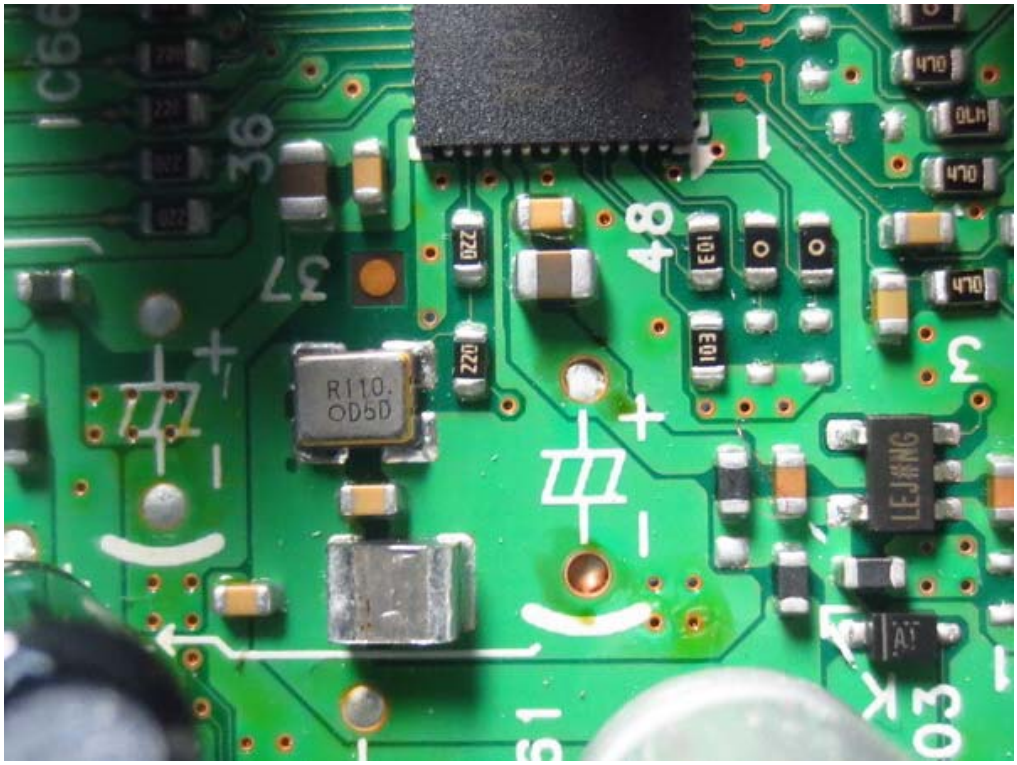
R110.
OD5D
LEJ#NG

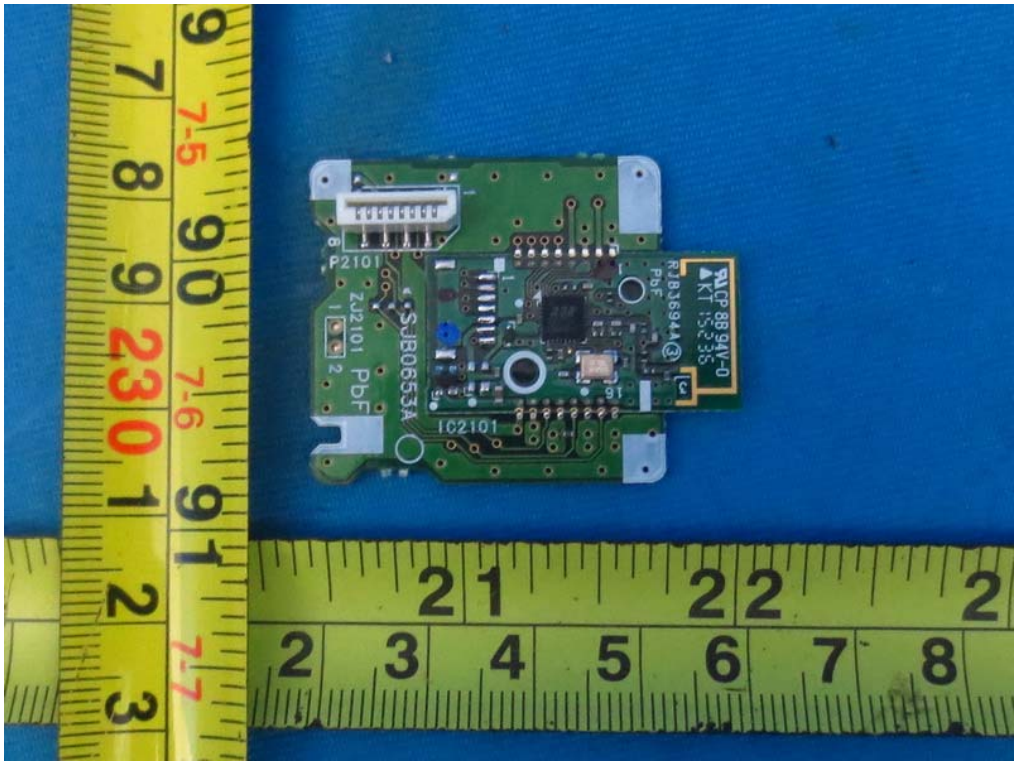
P2101
ZJ2101
PbF
SJB0653A
IC2101
RJB3694A
PbF

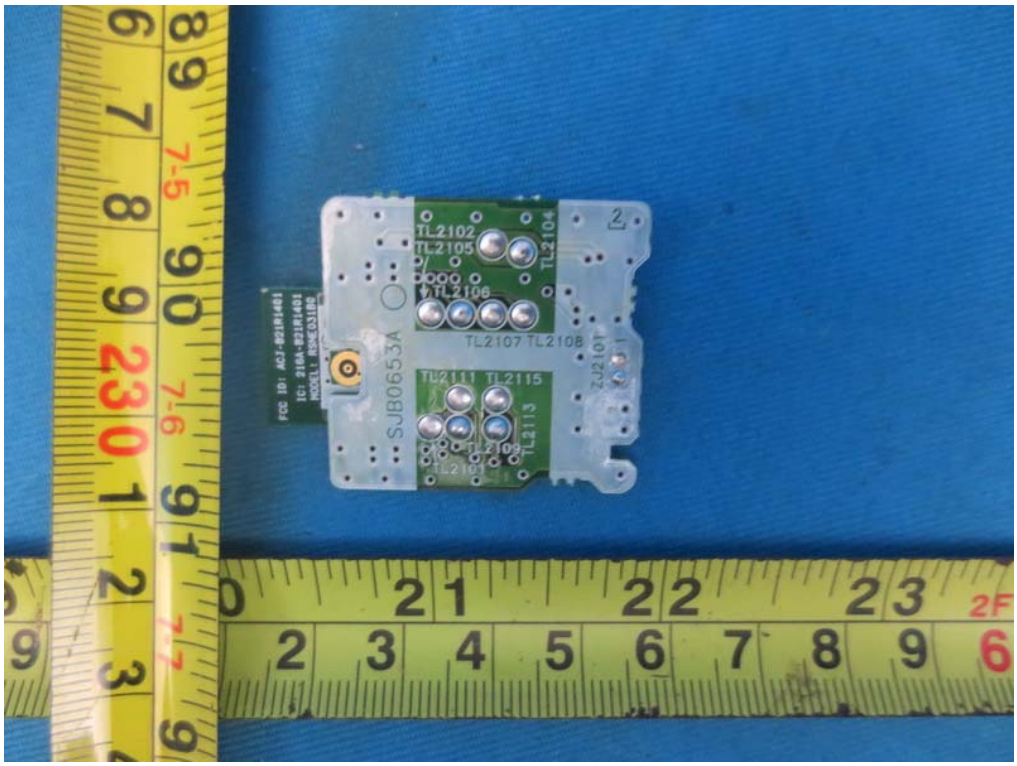
TL2102
TL2105
TL2104
TL2106
TL2107 TL2108
TL2111 TL2115
TL2113
TL2109
TL2101
SJB0653A
ZJ2101

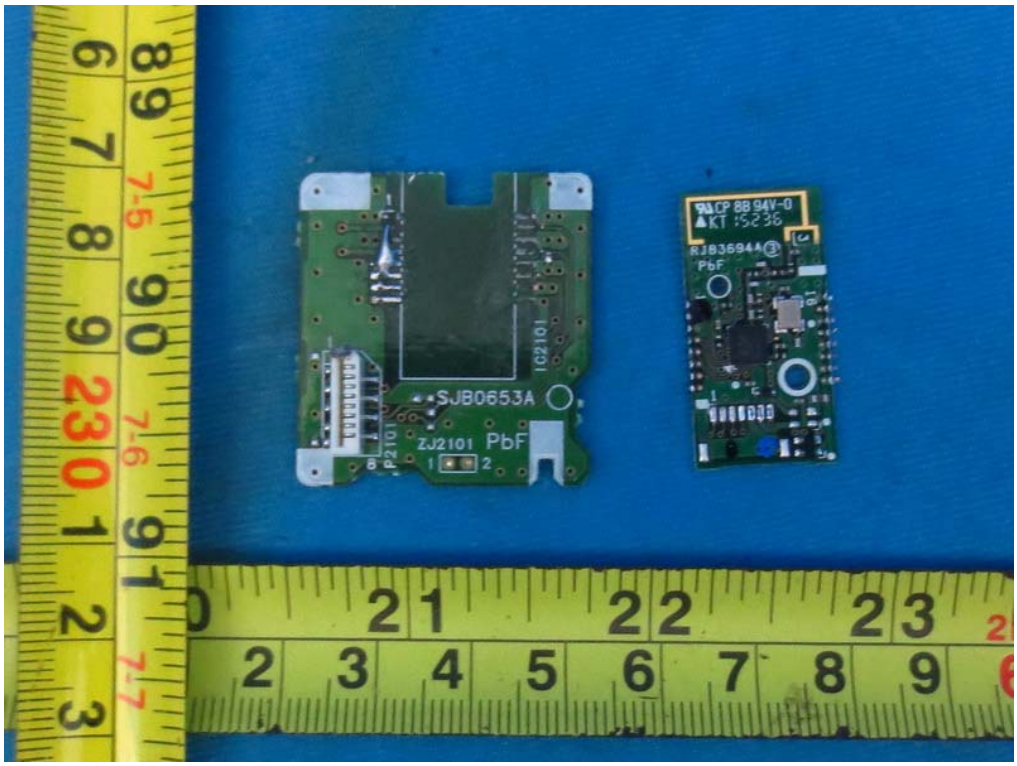
SJB0653A
ZJ2101 PbF
IC2101
P2101
CP 8B 94V-0
KT 15236
RJB3694A
PbF

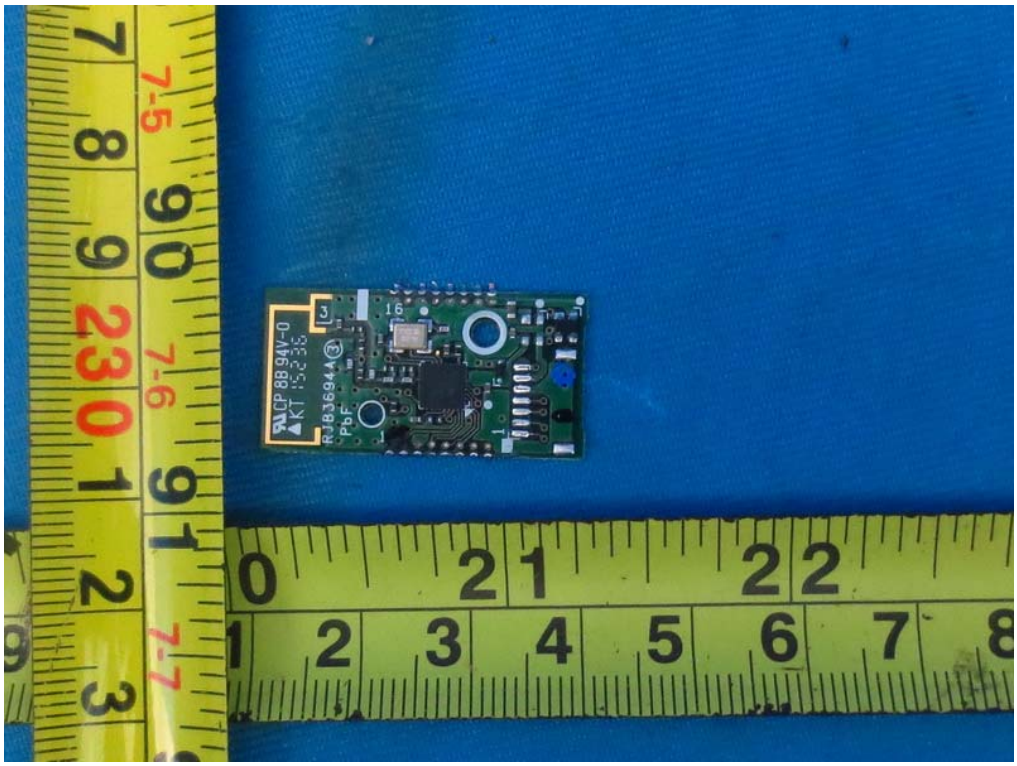
CP 8B 94V-0
KT 15236
RJB3694A
PbF

FCC ID: ACJ-B21R1401
IC: 216A-B21R1401
MODEL: RSNE03180

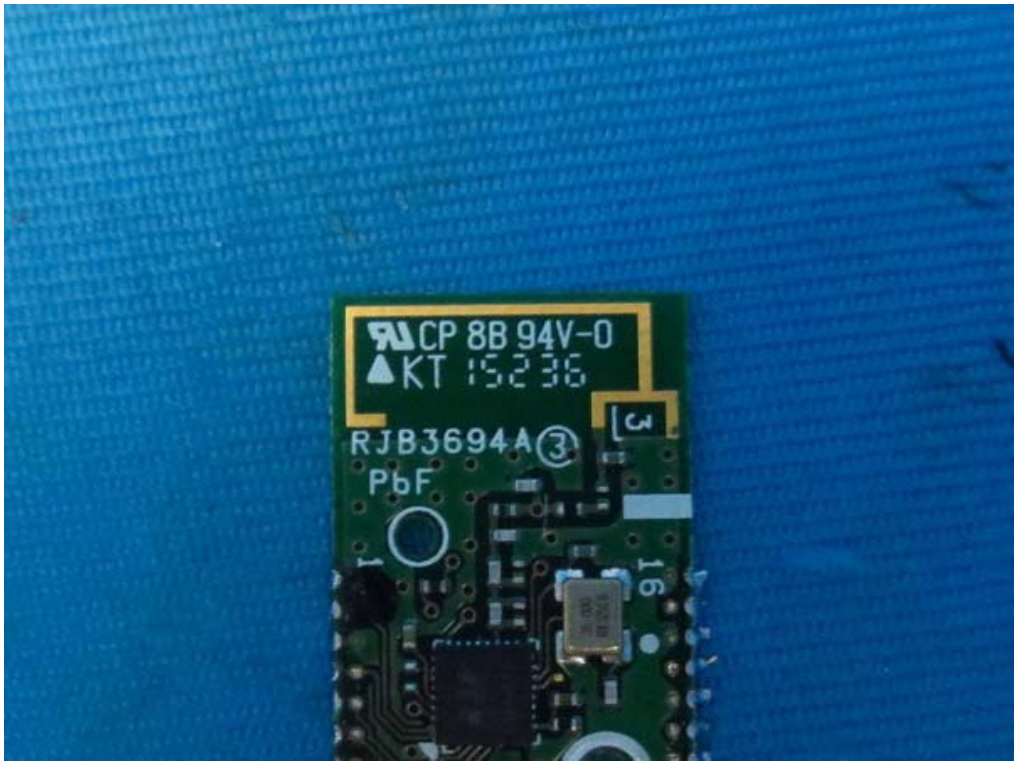
CP 8B 94V-0
RJB3694A
PbF

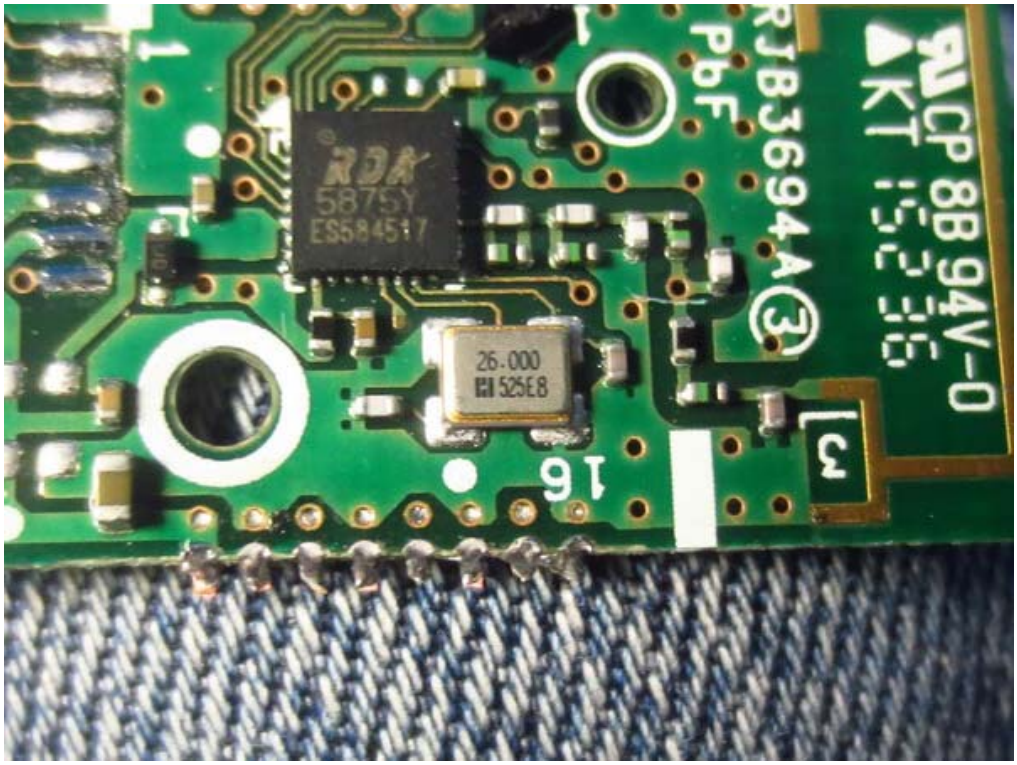
RDK
5875Y
ES584517
26.000
525E8
RJB3694A
PbF
CP 8B 94V-0
KT

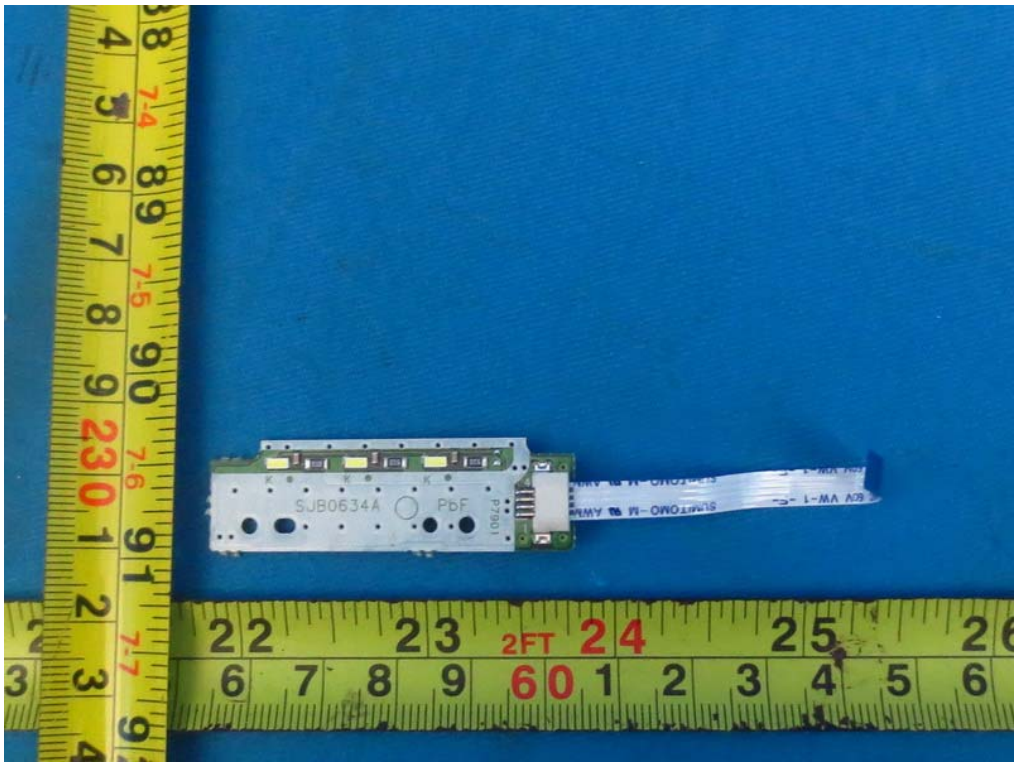
SJB0634A
PbF
2FT

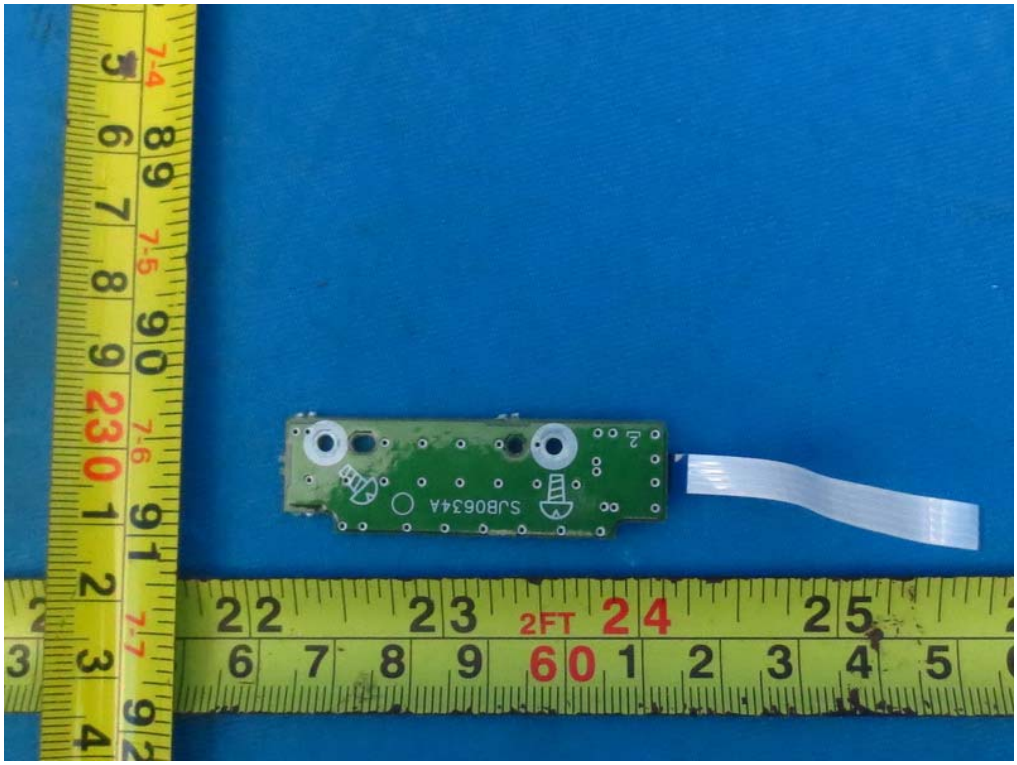
SJB0634A
2FT

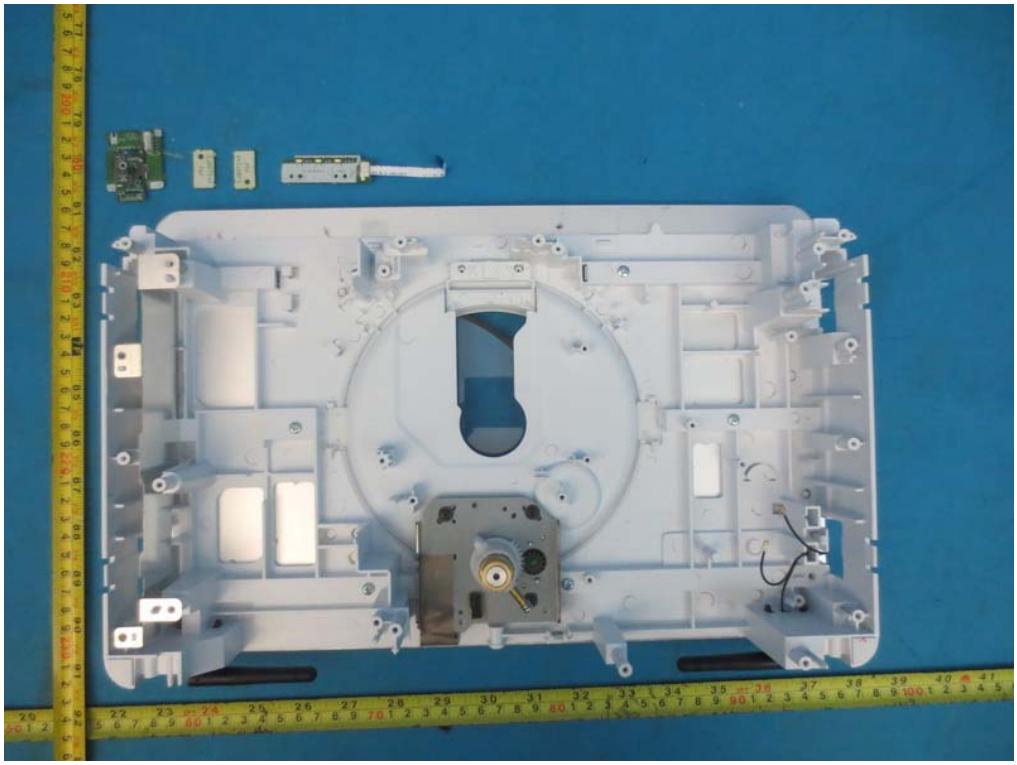

SJB0724A
2
SJB0724A
PbF

SJB0724A
PbF
SJB0724A
2