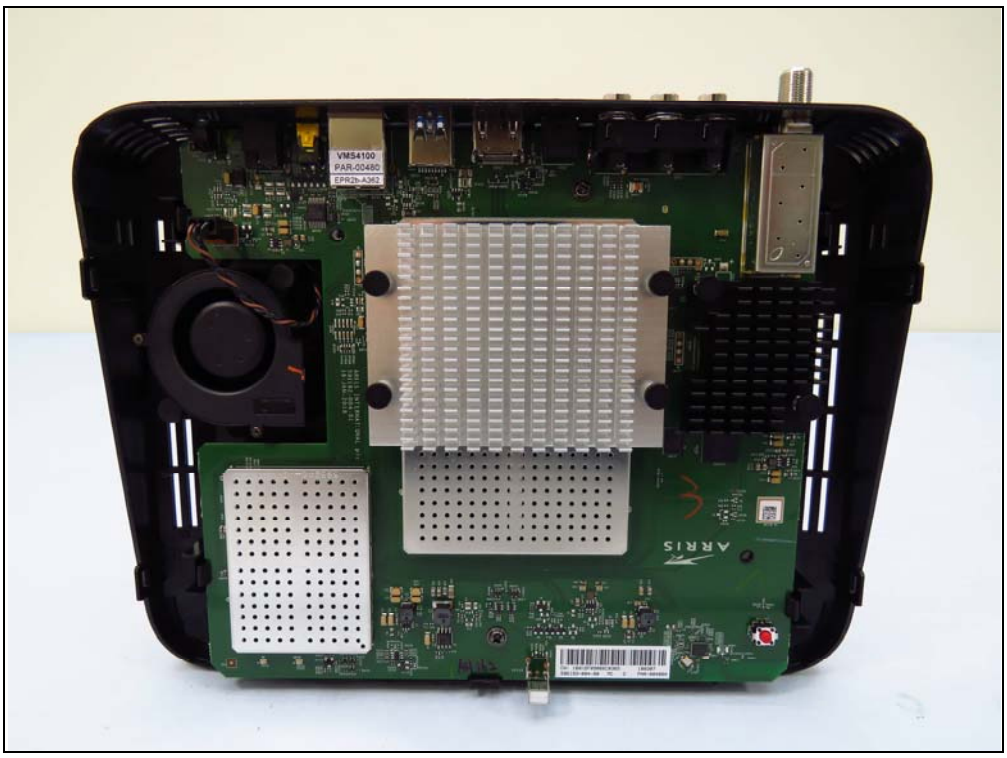
VM54100
PAR-00480
EPR2b-A362
ARRIS

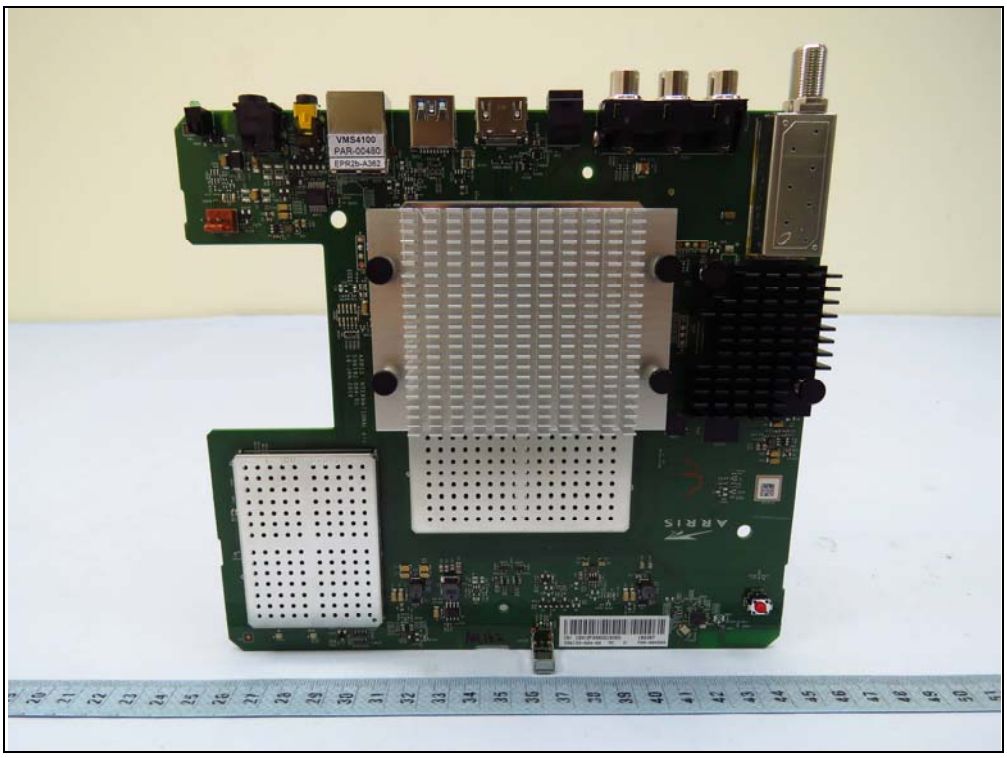
VMS4100
PAR-00480
EPR2b-A362
ARRIS

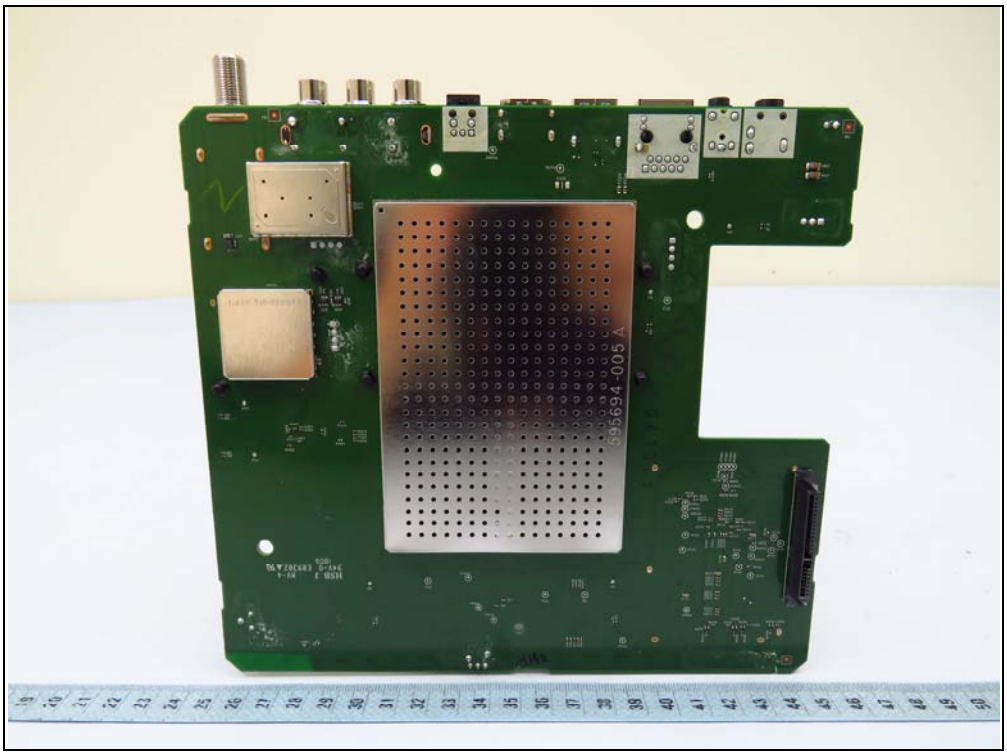
995694-005 A

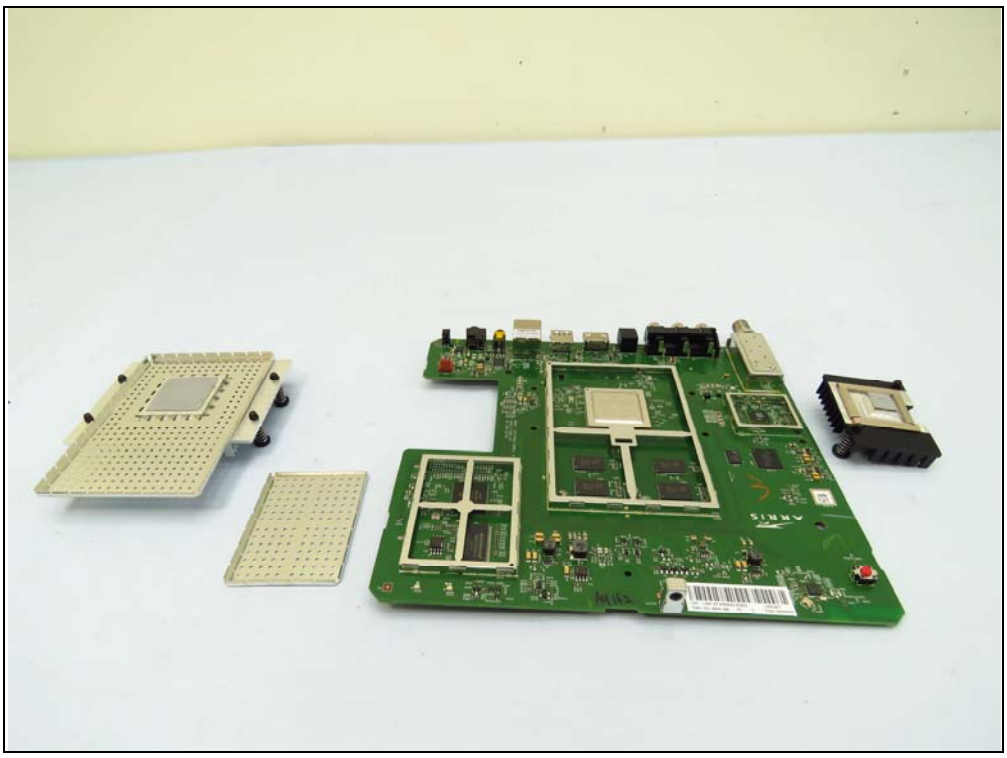

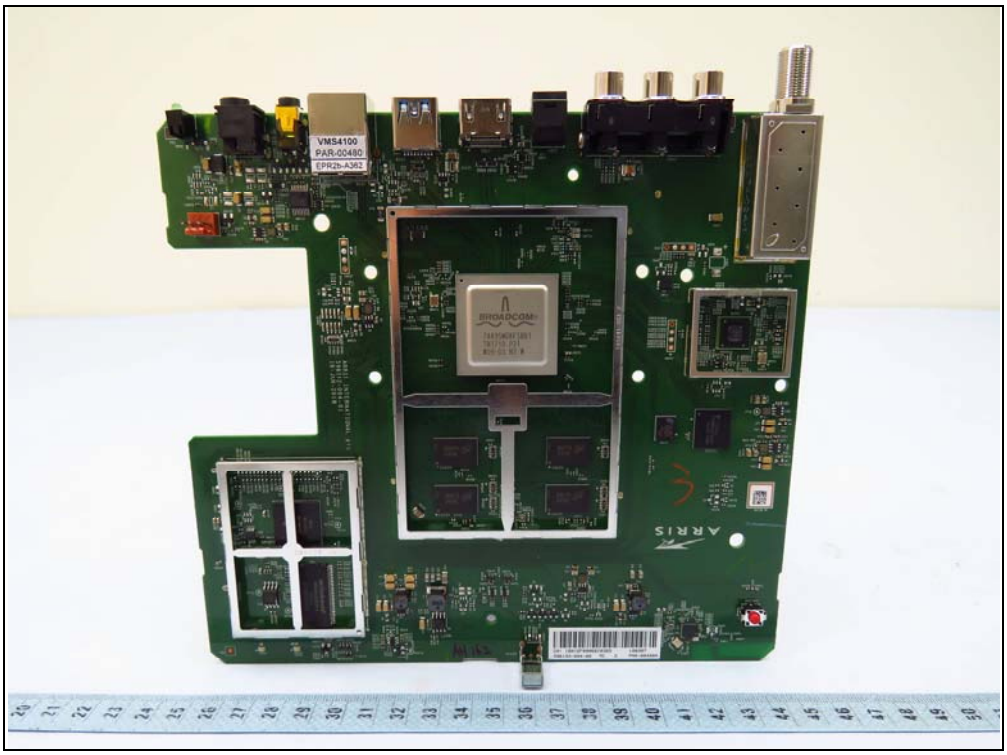
VMS4100
PAR-00480
EPR2b-A362
BROADCOM
ARRIS

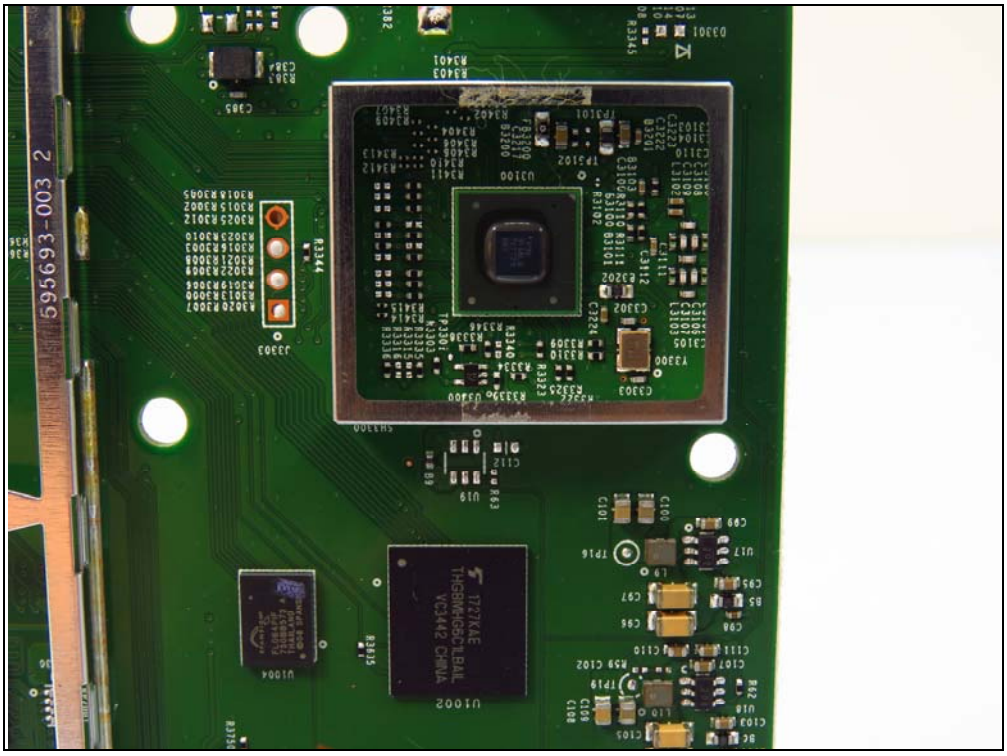
595693-003 2

BROADCOM®
7449SMGKFSBB1
TN1710 P21
W09-03 N3 W
595693-003 2

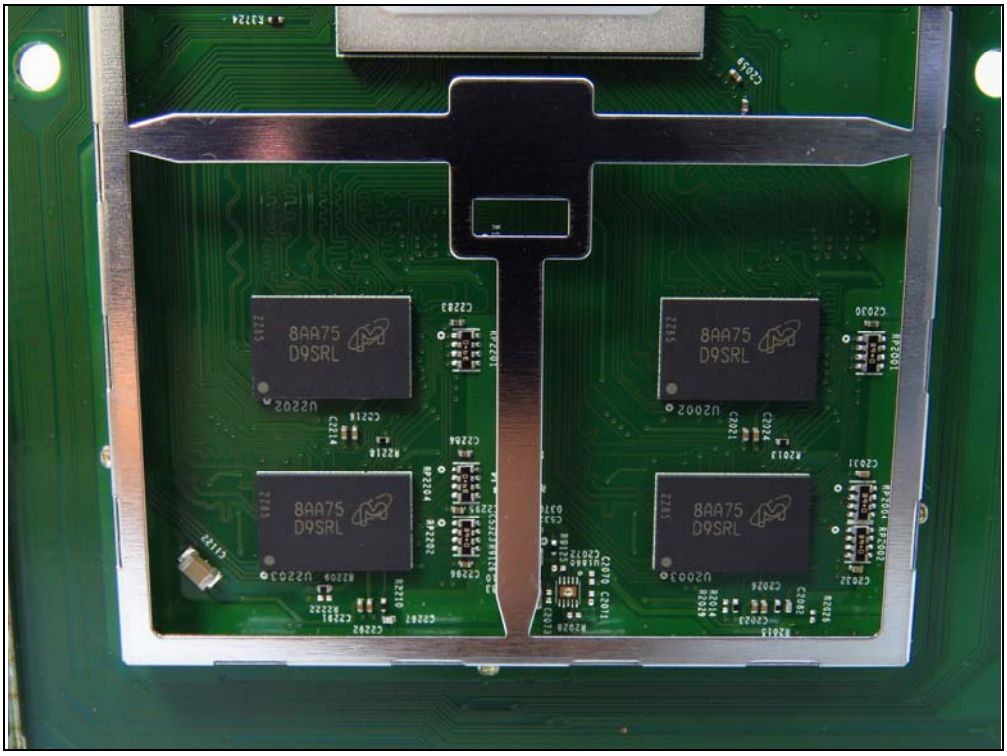
8AA75
D9SRL
8AA75
D9SRL
8AA75
D9SRL
8AA75
D9SRL

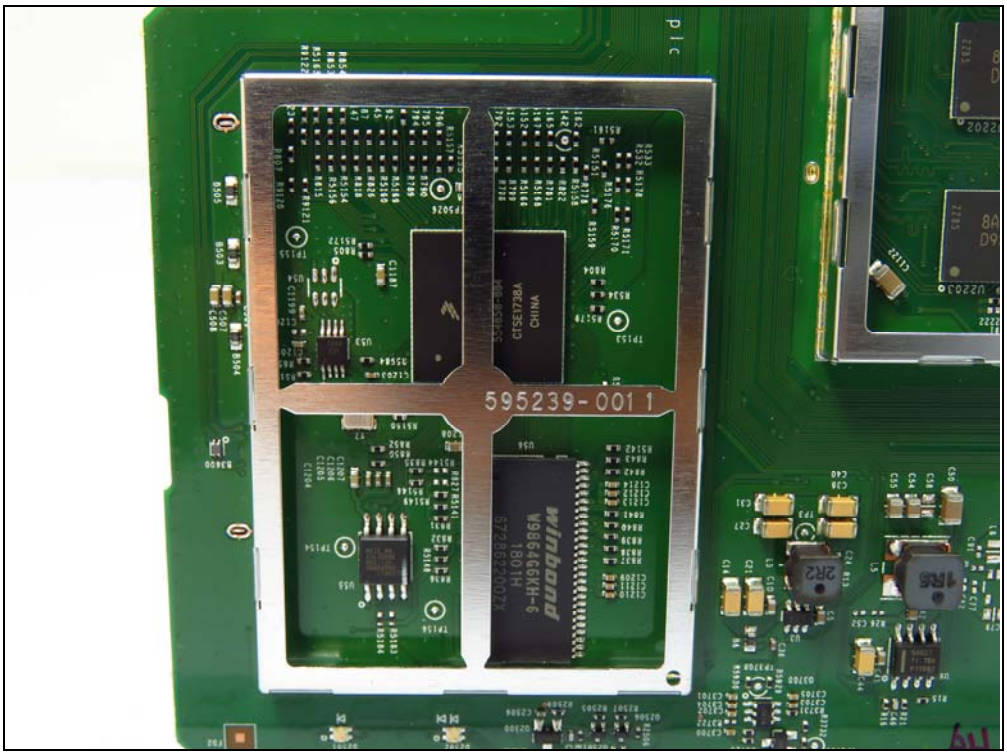
595239-001 1
winbond
W9864G6KH-6
CHINA

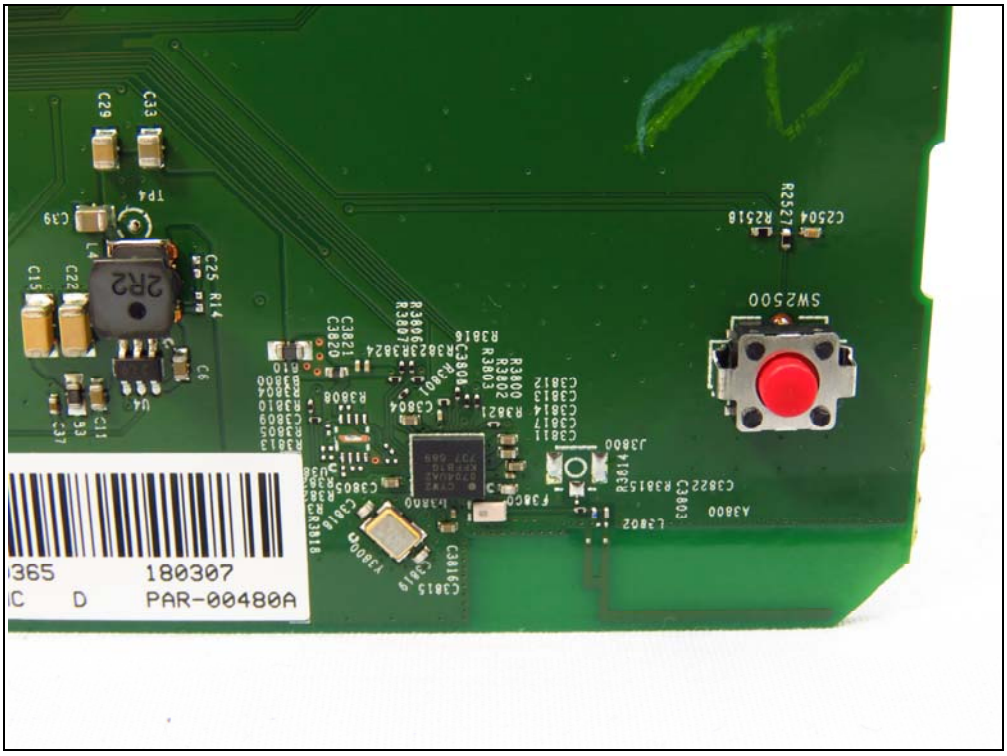
180307
PAR-00480A
SW2500

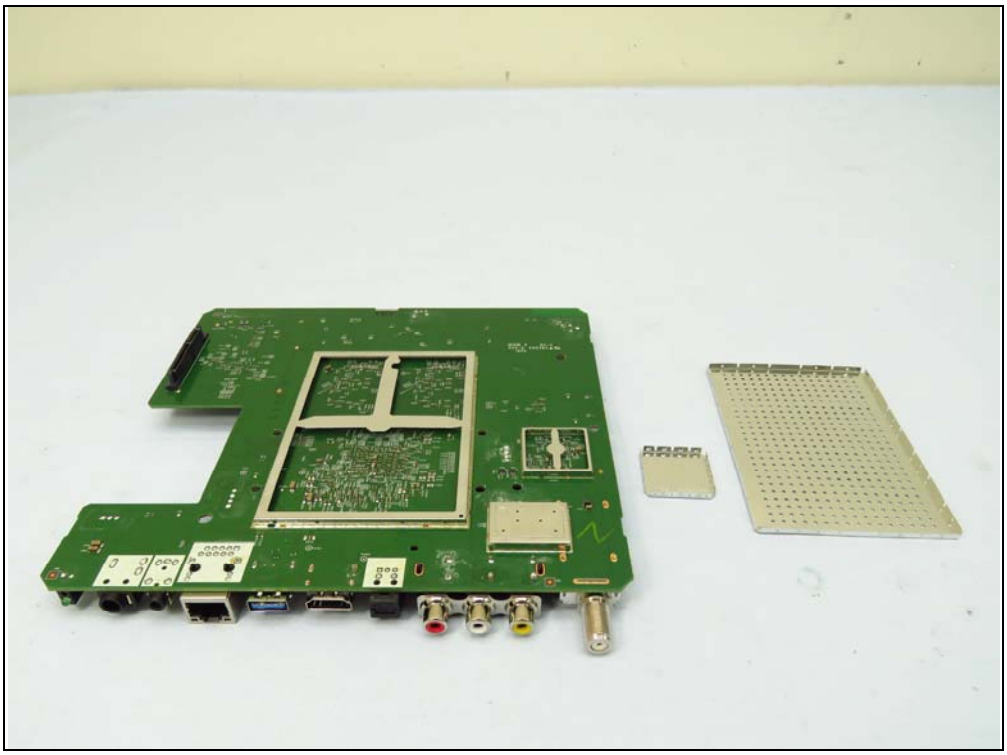

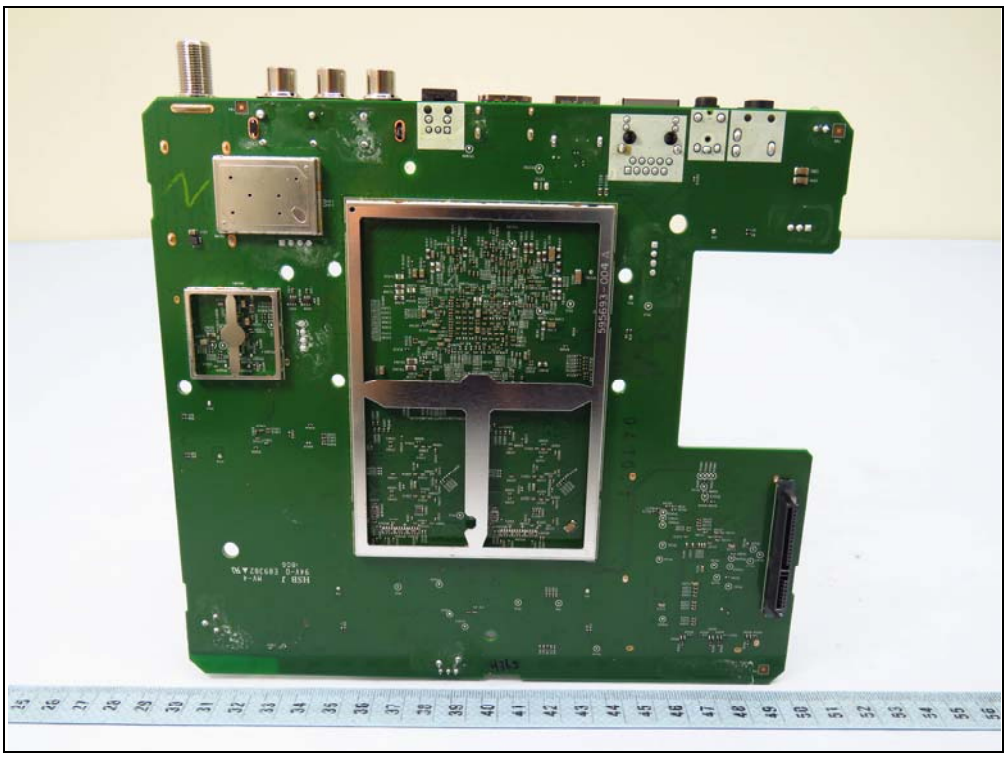

TOSHIBA

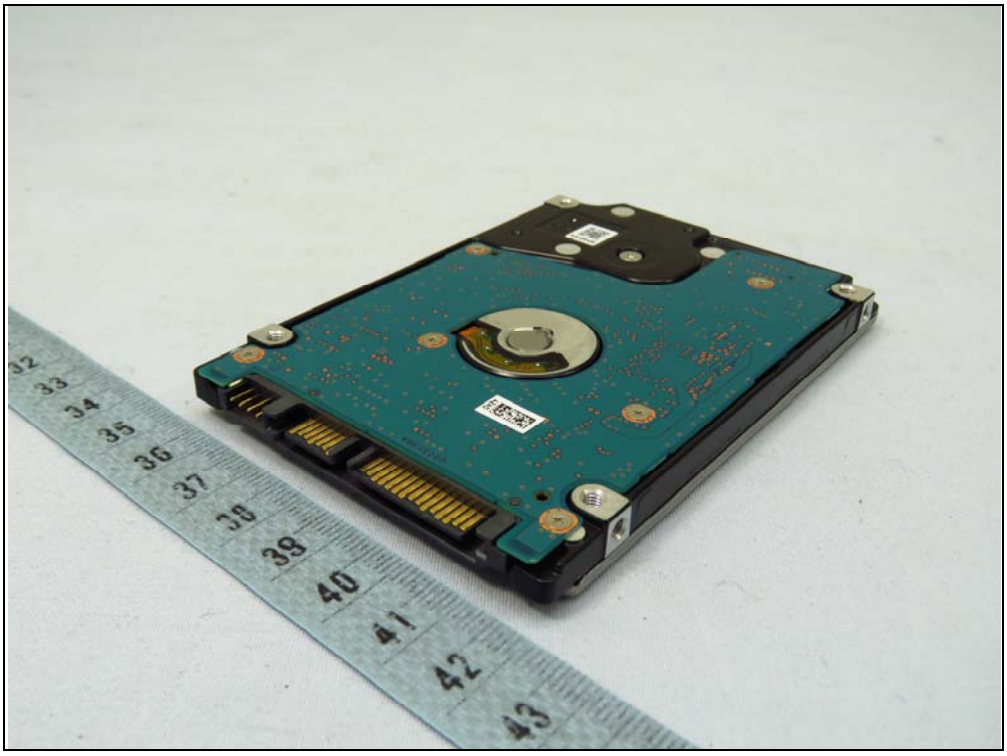

TOSHIBA
DISK DRIVE MQ01ABD100V
DRIVE REV ASM AB02/AX0K1Q
DC+5V 1.0A DATE:18DEC2017
S/N Z7IXTEDOT 7JE HDKEB30MFA01 T
8455MB (CYL16383,H16,S63)
1TB(LBA 1,953,525,168Sectors)
ADVANCED
AF
FORMAT
LR39635
KCC-REM-TSD-MQ01ABD100V
E145163
D33003
RoHS
*DO NOT REMOVE ANY LABELS.
*DO NOT PUSH ON THE TOP COVER.
*AVOID GIVING SHOCK.
*DO NOT COVER BREATHING HOLE.
TOSHIBA ELECTRONIC DEVICES & STORAGE CORPORATION
菲律宾制造
MADE IN PHILIPPINES