One Sprint. Many Solutions.℠

User's Guide

Vision-enabled PCS Phone
SCP-8100

SANYO

Table of Contents

Welcome to Sprint i

Introduction to this User's Guide iii

Section 1: Getting Started 1

1A. Setting Up Service 3

Getting Started With PCS Service 4

Setting Up Your Voicemail 5

Getting Help 5

Section 2: Understanding Your PCS Phone 7

2A. Your PCS Phone: The Basics 9

Front View of Phone 10

Viewing the Display Screen 12

Features of Your PCS Phone by SANYO SCP-8100 13

Turning Your Phone ON and OFF 14

Using the Battery 14

Displaying Your Phone Number 17

Making and Answering Calls 17

Making Calls 17

Answering Calls 18

Changing Ringer Volume 19

Adjusting Volume During a Conversation 19

Muting a Call 19

Missed Call Notification 20

Calling Emergency Numbers 20

Dialing Options 21

In-Call Options 22

End-of-Call Options 23

Saving a Phone Number 24

Finding a Phone Number 25

Dialing and Saving Phone Numbers With Pauses 25

Four-Digit Dialing 26

Dialing From the Internal Phone Book 26

Using One-Touch Speed Dialing 27

2B. Controlling Your Phone's Settings 29

Sound Settings 30

Ringer Types 30

Selecting a Tone Length 32
Setting a Start-up/Power-off Tone 33
Using Voice Prompt 33
Adjusting the Phone's Volume Settings 34
Alert Notification 35
Silence All 36
Display Settings 37
Changing the Greeting 37
Changing the Backlight Time Length 38
Changing the Display Screen 39
Changing the Display for Incoming Calls 40
Changing the Display for Area Name 40
Changing the Display for the Standby Mode 41
Changing the Screen Saver 42
Changing the Display for Mi Amigo 42
Changing the Display Color 43
Changing the Font Size 43
Location Settings 44
Airplane Mode 45
TTY Use With PCS Service From Sprint 46
Phone Setup Options 47
My Shortcut 47
Auto Answer Mode 47
Setting Call Answer 48
Setting Any Key Answer 48
Setting Abbreviated Dialing 49
Headset Mode 49
Setting Side Key Guard 50
Sleep Mode 50
Setting Message Notification 51
Display Language 51
2C. Setting Your Phone's Security 53
Accessing the Security Menu 54
Locking Your Phone 54
Unlocking Your Phone 55
Changing the Lock Code 55
Calling in Lock Mode 55
Restricting Calls 56
Using Special Numbers 57
Erasing the Internal Phone Book 57
Erasing the Downloads 58
Resetting Your Phone 58
Resetting Your Pictures Account 58
Resetting and Locking Your Phone through SMS 59
2D, Controlling Your Roaming Experience 61
Understanding Roaming 62
Setting Your Phone's Roam Mode 64
Controlling Roaming Charges Using Call Guard 65
2E. Navigating Through Menus 67
Menu Navigation 68
Menu Structure 68
Viewing the Menus 69
2F. Managing Call History 71
Viewing History 72
Call History Options 72
Making a Call From Call History 73
Saving a Phone Number From Call History 73
Prepending a Phone Number From Call History 74
Erasing Call History 75
2G. Using the Internal Phone Book 77
Internal Phone Book Entry Options 78
Selecting a Character Input Mode 79
Entering Characters Using T9 Text Input 79
Adding a Word to the T9 Database 80
Entering Characters by Tapping the Keypad 81
Using Smart Punctuation 82
Entering Numbers, Symbols, Canned word and Smileys 82
Adding a New Internal Phone Book Entry 84
Finding Internal Phone Book Entries 85
Adding a Phone Number or Address to an Internal Phone Book Entry 87
Editing an Internal Phone Book Entry's Phone Number 87
Editing an Internal Phone Book Entry 88
Selecting a Ringer/Image Type for an Entry 89

Secret Internal Phone Book Entries 90
Dialing PCS Services 90
Storing Special Numbers in the Phone Book 91
Using Different Dialing Methods 92
My PCS Phone Number 93
2H. Personal Organizer 95
Managing Schedules 96
Adding an Event to the Schedule 97
Event Alerts 98
Event Alert Menu 98
Editing Events Options 99
Adding a Call Alarm to the Scheduler 99
Call Alarm Alerts 100
Call Alarm Menu 100
Editing Call Alarms Options 101
Erasing a Day's Events or Call Alarms 101
Going to Today's Scheduler Menu 102
Adding To Do Items 102
Viewing To Do Items 103
Editing To Do Items 103
Deleting To Do from the List 103
Viewing Event, Call Alarm or To Do List 104
Purging All Events, Call Alarms or To Do List 104
Displaying User Address 105
Getting to know Icon Indication 105
Displaying the Version Information 105
Using Your Phone's Tools 106
Using the Calculator 106
Using the World Clock 106
Downloading Files 107
Downloading from Your PC with Multimedia Master 107
Erasing All Downloaded Data 110
Downloading through Wireless Web 110
Confirming the Downloaded Data 114
Viewing the Downloaded Data Size 119
2I. Using Your Phone's Voice Services 121
Using Voice-Activated Dialing 122
Programming Voice Dial Tag to Your Phone 122
Erasing All Voice Dial Tags 123
Recording Voice Memos 124
Voice Memo Options 125
Erasing Voice Memos 126
Setting Up Screen Call 127
2J. Using Your Phone's Camera 131
Taking Pictures 132
Camera Mode Options 133
Managing Pictures 135
Picture Storage Options 135
Creating Your Pictures Password 135
Review Mode Options 136
Using the Picture Wallet 137
Viewing Online Pictures 138
Using the Pictures Web Site 139
Sharing Pictures 140
Picture Mail 142
Section 3: Using PCS Service Features 143
3A. PCS Service Features: The Basics 145
Using Voicemail 146
Setting Up Your Voicemail 146
Voicemail Notification 146
New Voicemail Message Alerts 146
Retrieving Your Voicemail Messages 147
Voicemail Options 148
Clearing the Message Icon 150
Voicemail Menu Key 151
Using Caller ID 152
Responding to Call Waiting 152
Making a Three-Way Call 153
Using Call Forwarding 154
3B. PCS Vision℠ 155
Web 156
Launching the Web 156
Net Guard 156

Your User Name 157
Signing In and Out of PCS Vision Services 158
Browsing the Web 158
Setting Up a Web Connection 162
Messaging 164
Message Types 164
Messages 164
New Messages 164
Message Storage 164
Displaying Messages 165
Changing the Displaying Font Size of a Message 165
Message Options 166
Extracting Phone Numbers From a Message 166
Prepending a Phone Number From a Message 167
Extracting E-Mail Addresses From a Message 168
Extracting URLs From a Message 168
Creating Folders for Messages 169
Adding a Folder for Messages 170
Moving a Message Into the Other Folder 170
Editing Folders 171
Erasing a Folder Including Messages 171
Erasing All Messages 172
Signing Up for Updates 172
Short Mail 173
Using Short Mail 173
Email 175
Using Email 175
Accessing Email Messages 175
Composing Email Messages 175
Chat 176
Pictures 177
Downloading Games, Ringers, and Screen Savers 178
Games 180
Ringers 182
Screen Savers 184
PCS Business Connection℠ Personal Edition 186
PCS Vision FAQs 187

3C. PCS Voice Command℠ 189
Getting Started With PCS Voice Command 190
Creating Your Own Address Book 190
Making a Call With PCS Voice Command 191
Accessing Information Using PCS Voice Command 191

Section 4: Safety Guidelines and Warranty Information . . .193

4A. Safety 195
Getting the Most Out of Your Reception 196
Maintaining Safe Use of and Access to Your Phone 197
Caring for the Battery 200
Acknowledging Special Precautions and the FCC Notice 201
Owner's Record 204
User Guide Proprietary Notice 204

4B. Manufacturer's Warranty 205
Manufacturer's Warranty 206

Index 209

Welcome to Sprint

Sprint built the largest all-digital, all-PCS nationwide network with advanced multimedia services, reaching more than 230 million people for clarity you can see and hear. We built our network to give you what we believe you really want from a wireless phone, clear sound, private conversations, and time-saving features.

But with Sprint, you can do something even more far-reaching – simplify your life. Our advanced technology is designed to grow with your communications needs so that one day you'll be able to rely entirely on your PCS Phone to stay connected.

This guide will familiarize you with our technology and your new Vision-enabled PCS Phone through simple, easy-to-follow instructions. If you have already reviewed the Start Here Guide, which was packaged with your new phone, then you're ready to explore the advanced features outlined in this guide.

If you have not read your Start Here Guide, go to Section One - Getting Started. This section provides all the information you need to quickly activate your phone, set up your voicemail, and much more. It also contains information on how to contact Sprint should you have questions about service, wish to check your account balance, or want to purchase additional products or services.

Thank you for choosing Sprint.

Introduction to this User's Guide

This User's Guide introduces you to PCS Service and all the features of your new phone. It's divided into four sections:

- **Section 1:** Getting Started
- **Section 2:** Understanding Your Phone
- **Section 3:** Using PCS Service Features
- **Section 4:** Safety and Warranty Information

Throughout the guide, you'll find tips that highlight special shortcuts and timely reminders to help you make the most of your new phone and service. The Table of Contents and Index will help you locate specific information quickly.

You'll get the most out of your phone if you read each section. However, if you'd like to get right to a specific feature, simply turn to that page. Follow the instructions in that section and you'll be ready to use your phone in no time.

Tip: You can print this guide to keep on hand or view it online. If you're viewing it online, simply click on a topic in the Table of Contents or Index on any page reference within a section. The PDF will automatically display the appropriate page.

Section 1

Getting Started

Setting Up Service

In This Section

- Getting Started With PCS Service
- Setting Up Voicemail
- Getting Help

This section walks you through setting up service for your PCS Phone, unlocking your phone, setting up your voicemail, and how to contact Sprint for assistance with your PCS Service.

Getting Started With PCS Service

Determine if Your Phone is Already Activated

If you received your phone in the mail or purchased it at a Sprint Store, it probably has been activated. All you need to do is unlock your phone.

If your phone is not activated, please refer to the Start Here Guide included with your phone.

Unlocking Your Phone

Follow these steps to unlock your phone:

1. Press END/⏻ to turn the phone on.
2. Press Unlock (left softkey).

Note: The left and right softkey buttons are located directly above the 📷 and BACK buttons, respectively, and they correspond with the softkey actions shown on the bottom line of your phone's display screen. Softkey actions change according to the screen you're viewing and will not appear if there is no corresponding action available.

3. Enter your four-digit lock code. For security purposes, the code is not visible as you type.

Tip: If you can't recall your lock code, try using the last four digits of either your Social Security number or PCS Phone Number or try 0000. If none of these work, call PCS Customer Service Solutions℠ at 1-888-211-4PCS (4727).

Activating Your Phone

To activate your phone, follow the directions in the Start Here Guide included with your phone. You can also visit http://activate.sprintpcs.com and activate your phone online.

Setting Up Your Voicemail

All unanswered calls to your PCS Phone are automatically transferred to voicemail, even if your phone is in use or turned off. Therefore, you will want to set up your voicemail and personal greeting as soon as your PCS Phone is activated.

To set up voicemail:

1. Press and hold ✉1.
2. Follow the system prompts to create your pass code, record your greeting, record your name announcement, and choose whether to activate One-Touch Message Access (a feature that lets you access messages simply by pressing and holding ✉1, bypassing the need for you to enter your pass code).

Note: The voicemail setup process may vary in certain Affiliate areas.

For more information about using your voicemail, see "Using Voicemail" on page **xx**.

Getting Help

Visiting Our Web Site

Stop by www.sprintpcs.com and log on to get up-to-date information on PCS Services, options and more.

You can also:

- Review coverage maps
- Learn how to use voicemail
- Access your account information
- Purchase accessories
- Add additional options to your service plan
- Check out frequently asked questions
- And more

Reaching PCS Customer Service Solutions℠

You can reach PCS Customer Service Solutions by:

- Dialing * 2 TALK on your PCS Phone
- Logging on to your account at www.sprintpcs.com
- Calling us toll-free at 1-888-211-4727 (Consumer customers), 1-877-CLEARPY (253-2779) (Clear Pay customers), or 1-888-788-4727 (Business customers)
- Writing to us at PCS Customer Solutions, P.O. Box 8077, London, KY 40742

Receiving Automated Usage and Invoicing Information

For your convenience, your phone gives you access to invoicing information on your PCS Account. This information includes balance due, payment received, invoicing cycle, and the amount of minutes and/or data used since your last invoicing cycle. (Airtime charges will apply.)

To access this information:

- Press * 4 TALK.

Note: This service may not be available in all Affiliate markets.

PCS Directory Assistance

PCS Directory Assistance provides a variety of services, including residential, business, and government listings; assistance with local or long-distance calls; movie listings; hotel, restaurant, shopping, and major local event information. There is a per-call charge and you will be billed for airtime.

- Press 4 1 1 TALK.

PCS Operator Services

PCS Operator Services can provide assistance in placing collect calls or calls billed to a local telephone calling card or third party.

- Press 0 TALK.

For more information or to see the latest in products and services, visit us online at www.sprintpcs.com.

Note: PCS Operator Services may not be available in all Affiliate markets.

Understanding Your PCS Phone

Your PCS Phone: The Basics

In This Section

- Front View of Phone
- Viewing the Display Screen
- Features of Your Phone
- Turning Your Phone On and Off
- Using the Battery and Charger
- Displaying Your Phone Number
- Making and Answering Calls

Your PCS Phone is packed with features that simplify your life and expand your ability to stay connected to the people and information that are important to you. This section will guide you through the basic functions and calling features of your phone.

Front View of Phone

Your Phone's Features

1. **Side Camera:** Lets you see Camera mode when the clamshell is open in Standby mode and long press when the clamshell is closed. Lets you mute the ringer while ringing.
2. **Volume Key:** Lets you adjust the receiver volume during a call, or ringer volume in Standby mode. Lets you off the ringer while ringing.
3. **Headset Jack:** Insert the plug of the headset (sold separately) for hands-free listening.
4. **LED (green/red light):** Incoming Call = Green blinks/ Notification (Message, Voicemail, Alerts, etc.) = Red blinks.
5. **Camera Lens:** This built-in camera lens allows you to use auto focus function.
6. **Sub LCD:** When the clamshell is closed, it's useful to see the various status of the phone on this screen. All the Sub LCD indications are deleted when you open the clamshell except previewing several settings.
7. **Main LCD (display):** Displays the phone's main menu, features, modes, etc.
8. **Softkey (left):** Lets you select the menu corresponding to the bottom left line on the Main LCD.
9. **Navigation Key:** Lets you navigate quickly and easily through the menu options. ▲ or ▼ of the Navigation key adjusts the receiver volume during a call. It takes a shortcut to the menu by pressing, ►=Phone Book (Find Name), ◄=My Shortcut, ▲=Picture mail and ▼=Downloads.
10. **MENU/OK:** Lets you see the phone's menus and select menu options.
11. **Camera:** Lets you see Pictures menu.
12. **TALK:** Lets you place a call, receive a call, answer Call Waiting, use Three-Way Calling and Voice Dial.
13. **Standard Charger Jack:** Connect the Sprint Standardized Charger (sold separately). Please ask a Sprint Store for this charger.
14. **Accessories Connector:** Connect the chaging accessories such as Travel Charger (included), Desktop Charger or PCS Wireless Connection Kit (sold separately).
15. **Number Key:** Lets you make a phone call. Press corresponding menu number to jump into each menu. Press and hold 2-9 key to make a speed dial call.
16. **END/POWER:** Turns the phone ON and OFF. Lets you disconnect a call while talking. Lets you mute ringer when receiving incoming calls.
17. **BACK:** Allows you to clear characters from the screen, mute ringer when receiving incoming calls or display Time/Date while the phone is in use.
18. **Softkey (right):** Lets you select the menu corresponding to the bottom right line on the Main LCD.

Viewing the Display Screen

This list identifies the symbols you'll see on your display screen.

- shows your current signal strength. The more lines you have, the stronger your signal.
- means your phone cannot find a signal.
- tells you a call is in progress.
- indicates PCS Vision access is dormant.
- indicates PCS Vision access is active.
- indicates PCS Vision access is disabled.
- indicates you have text messages waiting.
- indicates you have voicemail messages waiting. Press and hold to call your voicemail box.
- indicates you have text messages and voicemail messages waiting.
- indicates you are "roaming" off the Sprint Nationwide PCS Network.
- shows the level of your battery charge. The more black you see, the more power you have left. It turns while charging.
- indicates you have menus to scroll (in four directions).
- indicates the vibrate feature is set to ON.
- indicates volume level 4 and vibrate feature is set to ON.
- indicates the Location Service of your phone is enabled.
- indicates the Location Service of your phone is disabled.
- indicates you have new caller's message.
- indicates the Screen Call Auto setting is ON.
- indicates you have new downloaded data.
- indicates self timer is on in Camera Mode. (Main LCD only.)
- indicates you set the Color Tone. (Camera Mode only)
- indicates Brightness setting is Manual. (Camera Mode only)
- indicates selected picture has stored in Picture Wallet. (Review Mode only)
- indicates selected picture has uploaded. (Review Mode only)
- indicates selected picture has assigned to Screen Saver, Incoming Calls or Phone Book.

Tip: Display indicators let you know when you're off the enhanced Sprint Nationwide PCS Network and whether you're operating in digital or analog mode.

Features of Your PCS Phone by SANYO SCP-8100

Congratulations on the purchase of your PCS Phone by SANYO SCP-8100. This phone is easy-to-use and reliable. It also offers many significant features and service options:

- Dual-band/tri mode capability provides access to other PCS Digital and Analog Networks where Sprint has implemented roaming agreements (page **xx**).
- PCS Vision℠ provides access to the wireless Internet in digital mode (page **xx**).
- Email and Short Mail provide quick and convenient text messaging capabilities (pages **xx**).
- PCS Connection Kit™ offers wireless modem capabilities for your personal computer in digital mode (page **xx**).
- PCS Voice Command℠ lets you dial phone numbers by speaking someone's name or the digits in their phone number (page **xx**).
- Downloadable ringers, screen savers (image), games, and more allow you to turn down time into fun time and to personalize your phone (page **xx**).
- The built-in scheduler lets you schedule alerts to remind you of important events (page **xx**).
- Speed Dialing lets you call the phone number stored in the Phone Book by one touch dialing (pages **xx-xx**).
- Phone Book can store up to 300 names, 500 phone numbers, 300 Email addresses and 300 Web addresses.Each entry can contain 7 phone numbers,1 Email, 1 Web, Ringer and Image (section 2G)
- Built-in camera allows you to take a picture. You can also send to your friends and family a photo sharing site for storage, upload pictures to a personal Web site, or send images to a site for printing (pages xx-xx).

Turning Your Phone ON and OFF

Turning Your Phone ON

To turn your phone on, press END/⏻.

Once your phone is ON, it displays "Looking for Service..." which indicates that your phone is searching for a signal. When your phone finds a signal, it automatically enters standby mode – the phone's idle state. At this point, you are ready to begin making and receiving calls.

If your phone is unable to find a signal after 15 minutes of searching, a Power Save feature is automatically activated. When a signal is found, your phone automatically returns to standby mode.

In Power Save mode, your phone searches for a signal periodically without your intervention. You can also initiate a search for PCS Service by pressing any key (when your phone is turned ON).

Tip: The Power Save feature helps to conserve your battery power when you are in an area where there is no signal.

Turning Your Phone OFF

Press END/⏻ for two seconds until you see the powering down animation on the display screen.

Your screen remains blank while your phone is off (unless the battery is charging).

Using the Battery

Battery Capacity

Your PCS Phone is equipped with a Lithium Ion (LiIon) battery. It allows you to recharge your battery before it is fully drained. The battery provides approximately **xx** hours of continuous digital talk time (**xx** hours in analog) or approximately **xx** days of continuous digital standby time (**xx** hours in analog).

When the battery reaches 5% of its capacity, the battery icon appears. When there are approximately five minutes of talk time left, the phone sounds an audible alert and then powers down.

Note: Long backlight settings, searching for service, vibrate mode, and browser use affect the battery's talk and standby times.

Tip: Be sure to watch your phone's battery level indicator and charge the battery before it runs out of power.

Installing the Battery

Your PCS Phone comes with a LiIon battery. Follow these steps to install it:

1. Place the battery into the space beneath the antenna with the metal contacts at the bottom, facing downward.
2. Gently press down until it's in place and the battery release latch snaps.

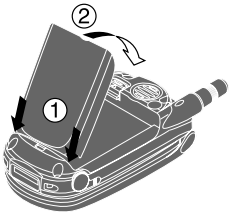

Removing the Battery

To remove your battery, follow these easy steps:

1. Make sure the power is off so that you don't lose any stored numbers or messages.
2. Press up the battery release latch and hold the battery.
3. Then pull it up and out at a 45-degree angle.

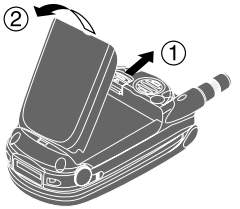

Charging the Battery

Your PCS Phone comes with a rechargeable battery. You should charge the battery as soon as possible so you can begin using your phone.

Keeping track of your battery's charge is important. If your battery level becomes too low, your phone automatically turns off and you will lose all the information you were just working on. For a quick check of your phone's battery level, glance at the battery charge indicator located in the upper-right corner of your phone's display screen. If the battery charge is getting too low, the battery icon appears and the phone sounds a warning tone.

Always use a Sprint-approved desktop charger, travel charger, or vehicle power adapter to charge your battery.

Warning! Using the wrong battery charger could cause damage to your phone and void the warranty.

Using the Travel Charger

To use the travel charger provided with your phone:

1. Plug the travel charger into a wall outlet.
2. Plug the other end into the travel charger into the bottom of your phone (with the battery installed).

- Charging when your phone is turned on:
  The battery icon appears on the display while charging. The battery icon turns to when charging is complete.
- Charging when your phone is turned off:
  The battery icon appears, and the message "BATTERY CHARGING-Power Off-" is shown on the display while charging. When the battery is completely discharged, you may wait for several minutes until the message is shown on the display. The battery icon turns to , and message changes to "CHARGING COMPLETE-Power Off-" when charging complete.

It takes approximately **xx** hours to fully recharge a completely rundown battery. With the Sprint-approved LiIon battery, you can recharge the battery before it becomes completely run down.

Displaying Your Phone Number

Just in case you forget your phone number, your PCS Phone can remind you.

To display your phone number:

1. Press MENU OK to access the main menu.
2. Highlight **Phone Info** and press MENU OK.
3. Highlight **Phone# UserID** and press MENU OK.

- User ID also appears on the display if you sign in.

Note: To access the phone's main menu, press MENU OK from standby mode. Menu items may be selected by highlighting them with the navigation key and pressing MENU OK, or you can press the number corresponding to the menu item on your keypad.

Making and Answering Calls

Making Calls

Your PCS Phone offers many different ways to make calls, including PCS Voice Command℠ (page **xx**), Speed Dialing (page **xx**), and using Call History (page **xx**).

To make a call using your keypad:

1. Make sure your phone is on.
2. Enter a phone number. (If you make a mistake while dialing, press BACK to erase one digit at a time. Press and hold BACK to erase the entire number.)
3. Press TALK. (To make a call when you are roaming and Call Guard is enabled, press MENU OK, highlight **Roam Call** and press MENU OK. See "Call Guard" on page **xx**.)
4. When you're finished, press END/⏻.

Tip: To redial your last outgoing call, press TALK twice.

Tip: When making calls off the enhanced Sprint Nationwide PCS Network, always dial using 11 digits (1 + area code + phone number).

Important: When you use your PCS Phone to maximize performance, extend the antenna and do not touch the antenna (see page xx).

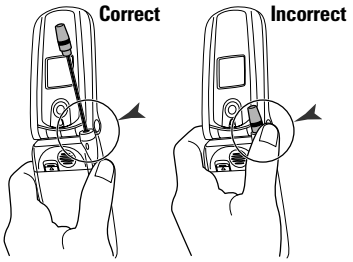

Answering Calls

1. Make sure your phone is on. If your phone is off, incoming calls go to voicemail.
2. When a call comes in, answer the call by pressing TALK. Depending on your settings, your PCS Phone notifies you of incoming calls in the following ways:

- The phone rings or vibrates.
- The LED flashes.
- The backlight illuminates.
- The screen displays an incoming call message.
- If available, the phone number of the caller is displayed.
- If the phone number is in your Internal Phone Book, the Phone Book entry's name is displayed.

The following options are also displayed by pressing MENU OK. To select an option, highlight it and press MENU OK.

- **Call Guard** to answer the call when you are in roaming. See "Call Guard" on pages **xx-xx**.
- **Answer** to answer the call.
- **Don't Answer** to hang up the incoming call and return to Web while you are in the Web operation. (This feature appears when PCS Vision access is dormant.)
- **Screen Call** to answer the call by using pre-recorded announcement. (This feature appears when you are in Sprint Service area or digital roaming area.) See page **xx** for setting up.
- **Quiet Ringer** to mute the ringer. (This feature appears when the ringer is set.)

To answer a call when you are roaming and Call Guard is enabled, you must press MENU OK, highlight **Answer** and press MENU OK to answer the call. See "Call Guard" on pages **xx-xx**.

Note: If your phone is off, incoming calls go to voicemail.

3. To disconnect the call, press END/⏻.

Changing Ringer Volume

To change the ringer volume, adjust the volume keys on the side of your phone when the phone is in Standby mode.

Note: To change the ringer volume from the main menu, see "Adjusting the Phone's Volume Settings" on page **xx**.

Adjusting Volume During a Conversation

Whether you need to hear more or less of a conversation, adjust the volume keys on the side of your phone or ▲ or ▼ of the Navigation key during a call.

Muting a Call

There are times when it's necessary to mute a call so that your caller does not hear you or certain background noise.

To use this function during a call:

- Press MENU OK, highlight **Mute** and press MENU OK. When the phone is muted, "**Mute**" appears on the display.

To unmute a call:

- Press MENU OK, highlight **Unmute** and press MENU OK.

Missed Call Notification

When an incoming call is not answered, the Missed Call log is displayed on your screen.

To display the Missed Call entry:

- Press **View** (left softkey).
  If the phone is locked,you need to press **Unlock** (left softkey), then enter the lock code and press **View** (left softkey).

To display the Missed Call entry:

- Highlight the entry and press TALK.

Calling Emergency Numbers

You can place calls to 911 (dial 9 1 1 and press TALK), even if your phone is locked or your account is restricted. Once the dial is made, you will enter Emergency Mode. The phone tries to dial to 911 automatically until the dial will be connected. While you are in the Emergency Mode, all phone calls can be received.

To exit from the Emergency mode, follow these instructions:

1. Press END/⏻.
2. Press MENU OK to display the options.
3. Highlight **Exit Emergency** and press MENU OK.

Dialing Options

Dialing options are displayed when you press MENU OK after entering numbers in the Standby mode.

To select an option, highlight it and press MENU OK.

- **Call** to dial the phone number. (If you are roaming and have the Call Guard feature activated, you need to take extra step. See “Call Guard” on pages xx-xx.)
- **Save Phone#** to save the phone number in your Internal Phone Book. (See “Saving a Phone Number” on page xx.)
- **H Hard Pause** to insert a hard pause. (See “Dialing and Saving Phone Numbers With Pauses” on page xx.)
- **T 2-Sec. Pause** to insert a 2-second pause. (See “Dialing and Saving Phone Numbers With Pauses” on page xx.)
- **Hyphen** to insert a hyphen manually where you like, however they are mainly for show.

Tip: To speed dial a phone number, press and hold appropriate speed dial key locations 2-9. See pages xx-xx for setting.

This option appears when you enter 4-digit and press MENU OK.

- **Abbrev. Dial** to dial the phone number in your Internal Phone Book that ends with the four digits you enter. (See “Four-Digit Dialing” on page xx.)

This option appears when you enter four or more digits and press MENU OK.

- **Find** to display Internal Phone Book entries that ends with the digits you enter. (See “Finding a Phone Number” on page xx.)

In-Call Options

During a call, your phone displays menu options by pressing MENU OK.

To select an option, highlight it and press MENU OK.

- **Flash** to answer an incoming Call Waiting call or connect a third party during Three-Way Calling.
- **Mute** or **Unmute**
  Select **Mute** to mute your phone's microphone. Select **Unmute** to reactivate the microphone.
- **Three -Way Call** to call a third party.
- **Call History** to use like a main menu. (See "Managing Call History" on pages xx-xx.)
- **Phone Book** to use like a main menu. (See "Using the Internal Phone Book" on pages xx-xx.)
- **Messaging** to use like a main menu. (See "Messaging" on pages xx-xx.)
- **Voicemail** to use like a main menu. (See pages xx-xx.)
- **Settings** to use like a main menu. (See "Controlling Your Phone's Settings" on pages xx-xx.)
- **Calendar** to use like a main menu. (See "Calendar" menu instructions on pages xx-xx.)
- **Voice Service** to use like a main menu. (See pages xx-xx.)
- **Phone Info** to use like a main menu. (See pages xx-xx.)

Note: Flash menu appears in Call Waiting and Three-Way Call.
Mute menu does not appear during a 911 call.
Three-Way Call Menu does not appear in Roaming area.

End-of-Call Options

After receiving a call from or making a call to a phone number that is not in your Internal Phone Book, the phone number and the duration of the call is displayed. You can display the following menu options by pressing MENU OK within 10 seconds after disconnecting the call.

To select an option, highlight it and press MENU OK.

- **Call Again** to dial the phone number.
- **Save Phone#** to save the phone number in your Internal Phone Book. (See "Saving a Phone Number" on page xx.)

After receiving a call from or making a call to a phone number that is in your Internal Phone Book, the Phone Book entry name, phone number and the duration of the call are displayed. You can display the following menu options by pressing MENU OK within 10 seconds after disconnecting the call.

To select an option, highlight it and press MENU OK.

- **Call Again** to dial the phone number.
- **Alternate** to save the other phone number into the same entry in your Internal Phone Book.

Note: The End-of-Call options are not displayed for calls identified as No ID or Restricted.

Saving a Phone Number

Your PCS Phone can store a total of 500 phone numbers in 300 Internal Phone Book entries. Each Phone Book entry can store 7 phone numbers, and the entry's name can contain 16 characters. Your phone automatically sorts the Internal Phone Book entries alphabetically.

To save a number from the main menu:

1. Enter a phone number.
2. Press MENU OK.
3. Highlight **Save Phone#** and press MENU OK.
4. Select a label by highlighting **Home**, **Work**, **Mobile**, **Pager**, **Data**, **Fax** or **No Label** and press MENU OK.
5. Enter a Name, and press MENU OK. (See "Selecting a Character Input Mode" on pages xx-xx.) Or you can also save the phone number without a name by pressing MENU OK from the name entry display, highlighting **Yes** and then pressing MENU OK. If you have any already stored entries in the Phone Book, you are prompted to select the following entry modes:

- **New Name** to enter a name directly.
- **From Ph. Book** to select a name from Phone Book entry list.

6. Press **Save** (left softkey).

After you have saved the number, the new Internal Phone Book entry is displayed. (See "Internal Phone Book Entry Options" on page xx.)

Finding a Phone Number

You can search Internal Phone Book entries for phone numbers that ends with the digits you entered.

To find a phone number:

1. Enter four or more digits and press MENU OK. The more numbers you enter, the more specific the search becomes.
2. Highlight **Find** and press MENU OK.
3. The Phone Book entry list that ends with the digits you entered appears.
4. Highlight your desired entry.
   Press MENU OK to display the entry details.
   Press TALK to dial.

Dialing and Saving Phone Numbers With Pauses

You can dial or save phone numbers with pauses for use with automated systems, such as voicemail or credit card billing numbers. If you select a hard pause, the next set of numbers are sent when you press TALK. If you select a 2-second pause, your phone automatically sends the next set of numbers after two seconds.

Note: You can have multiple pauses in a phone number and combine 2-second and hard pauses.

To dial or save phone numbers with pauses:

1. Enter the phone number and press MENU OK.
2. Highlight either **Hard Pause** or **2-Sec. Pause** and press MENU OK.
   Hard Pauses are displayed as a "H" and 2-second pauses as a "T".
3. Enter additional numbers.
4. Press MENU OK, highlight **Call** to dial the number or **Save Phone#** to save the number in your Internal Phone Book and press MENU OK.

When dialing a number with a hard pause, press MENU OK and highlight **Send Tone** and press MENU OK to send the next set of numbers.

Four-Digit Dialing

Enter four digits and press MENU OK to display the 4-Digit Dialing option. If you select **Abbrev. Dial**, your phone dials the phone number in your Internal Phone Book that ends with the four digits you entered. See page **xx** for setting this feature.

To use 4-Digit Dialing:

1. Dial the last four digits of an Internal Phone Book entry's phone number.
2. Press MENU OK to display the menu options.
3. Highlight **Abbrev. Dial** and press MENU OK or TALK.

Note: 4-Digit Dialing dials the first number in your Internal Phone Book that matches the four digits.

Dialing From the Internal Phone Book

To dial directly from an Internal Phone Book entry:

1. Press MENU OK to access the main menu.
2. Highlight **Phone Book** and press MENU OK.
3. Highlight **Find Name** and press MENU OK.

Shortcut: Press the right Navigation key to list entries.

4. Use your Navigation key to scroll through the Phone Book list and highlight one of the appropriate entries and press MENU OK.
5. Highlight your desired phone number.
6. Press **Options** (right softkey) for the menu options.
7. Highlight your desired feature and press MENU OK.

Options

- **Edit** to edit the phone number.
- **Call** to make a phone call.
- **Call Alarm** to set Call Alarm. See page xx for the details.
- **Set Speed Dial** to set Speed Dial. See page xx for the details.
- **Set Voice Dial** to set Voice Dial. See page xx for the details.
- **Prepend** to prevend the phone number. See page xx for the details.

Tip: You can also make a call by pressing **Call** (left softkey) to at the step 5 above.

Using One-Touch Speed Dialing

With this feature, you can dial Speed Dial entries using one key press for locations 2-9. (See pages xx-xx for storing a speed dial number.)

To use One-Touch Dialing for Speed Dial locations 2-9:

- Press and hold the appropriate key for few seconds.
  The display confirms that the number has been dialed when it shows "Connecting...".

Controlling Your Phone's Settings

In This Section

- Sound Settings
- Display Settings
- Location Settings
- Airplane Mode
- TTY Access
- Phone Setup Options

This section describes how you can change your phone's settings to best suit your needs. Take a few moments to review these options and add or adjust the settings that are right for you.

Reminder: To access the phone's main menu, press MENU OK from standby mode. Menu items may be selected by highlighting them with the navigation key and pressing MENU OK.

Sound Settings

Ringer Types

Ringer types help you identify incoming calls and messages. You can assign ringer types to individual phone book entries, types of calls, and types of messages.

- **Preprogrammed Ringers** include a variety of standard ringer types and familiar music.
- **Vibrating Ringer** alerts you to calls or messages without disturbing others.
- **Downloaded Ringers** can be downloaded right to your phone. (See "Downloading Ringers " on page xx and "Downloading Screen Savers (Images)"on page xx.)

Selecting Ringer Types for Voice Calls

Your PCS Phone provides a variety of ringer options which allow you to customize your ring and volume settings.

To select a ringer type for voice calls so you recognize when a certain type of call is coming in by the ringer:

1. Press MENU OK to access the main menu.
2. Highlight **Settings** and press MENU OK.
3. Highlight **Sounds** and press MENU OK.
4. Highlight **Ringer Type** and press MENU OK.
5. Highlight **Voice Calls** and press MENU OK.
6. Select the menu under **With Caller ID**, **No Caller ID** or **Roaming** and press MENU OK.
7. Highlight your desired ringer type and press MENU OK.

- **Get New:** start up a Browser and you can select an item to download. (See page xx.)
- **Multimedia:** to set the ringer downloaded by Multimedia Master (see page xx for downloading).

Selecting Ringer Types for Voicemail

To select a ringer type for voicemail:

1. Press MENU OK to access the main menu.
2. Highlight **Settings** and press MENU OK.
3. Highlight **Sounds** and press MENU OK.
4. Highlight **Ringer Type** and press MENU OK.
5. Highlight **Voicemail** and press MENU OK.
6. Select the menu under **Voicemail** and press MENU OK.
7. Highlight your desired ringer type and press MENU OK.

- **Get New:** start up a Browser and you can select an item to download. (See page xx.)
- **Multimedia:** to set the ringer downloaded by Multimedia Master (see page xx for downloading).

Selecting Ringer Types for Messages

To select a ringer type for messages:

1. Press MENU OK to access the main menu.
2. Highlight **Settings** and press MENU OK.
3. Highlight **Sounds** and press MENU OK.
4. Highlight **Ringer Type** and press MENU OK.
5. Highlight **Messaging** and press MENU OK.
6. Select the menu under **Messaging** and press MENU OK.
7. Highlight your desired ringer type and press MENU OK.

- **Get New:** start up a Browser and you can select an item to download. (See page xx.)
- **Multimedia:** to set the ringer downloaded by Multimedia Master (see page xx for downloading).

Selecting Ringer Types for Calendar

To select a ringer types for calendar:

1. Press MENU OK to access the main menu.
2. Highlight **Settings** and press MENU OK.
3. Highlight **Sounds** and press MENU OK.
4. Highlight **Ringer Type** and press MENU OK.
5. Highlight **Calendar** and press MENU OK.
6. Select the menu under **Calendar** and press MENU OK.
7. Highlight your desired type and press MENU OK.

- **Get New:** start up a Browser and you can select an item to download. (See page xx.)
- **Multimedia:** to set the ringer downloaded by Multimedia Master (see page xx for downloading).

Selecting a Tone Length

Longer tone lengths may be better for tone recognitions when dialing voicemail or other automated systems.

To select a tone length:

1. Press MENU OK to access the main menu.
2. Highlight **Settings** and press MENU OK.
3. Highlight **Sounds** and press MENU OK.
4. Highlight **Others** and press MENU OK.
5. Select the menu under **Tone Length** and press MENU OK.
6. Highlight **Short** or **Long** and press MENU OK.

Setting a Start-up/Power-off Tone

1. Follow the steps 1 to 4 above.
2. Select the menu under **Start-up Tone** or **Power-off Tone** and press MENU OK.
3. Highlight your desired option and press MENU OK.

- **Get New:** start up a Browser and you can select an item to download. (See page xx.)
- **Multimedia:** to set the ringer downloaded by Multimedia Master (see page xx for downloading).

Tip: The volume of Start-up Tone and Power-off Tone can be set the volume setting. See page **xx** for instructions.

Using Voice Prompt

This feature allows you to hear voice prompts at Voice Memo, Screen Call setting or Voice Dial etc. (Default Setting is On).

To deactivate this feature:

1. Press MENU OK to access the main menu.
2. Highlight **Settings** and press MENU OK.
3. Highlight **Sounds** and press MENU OK.
4. Highlight **Others** and press MENU OK.
5. Select the menu under **Voice Prompt** and press MENU OK.
6. Highlight **Off** and press MENU OK.

Tip: When ringer volume is set to “Silence All”, voice prompts cannot be heard.

Adjusting the Phone's Volume Settings

To adjust the ringer/key volume:

1. Press MENU OK to access the main menu.
2. Highlight **Settings** and press MENU OK.
3. Highlight **Sounds** and press MENU OK.
4. Highlight **Ringer/Key Vol** and press MENU OK.
5. Select the menu under each item and press MENU OK.

- **Ringer Volume** for adjusting Ringer tone volume.
- **Start-up/Pw-off** for adjusting Start-up/Power-off tone volume.
- **Key Beep** for adjusting Key Beep tone volume.

6. Highlight your desired volume level and press MENU OK.

- **Ringer Off** to set the Voice Call ringer volume to off.(Only appears in Ringer Volume Setting).
- **Silence All** to set all the ringer volume to off. (Only appears in Ringer Volume Setting). See "Silence All" on page **xx**.

To adjust Earpiece volume:

1. Press MENU OK to access the main menu.
2. Highlight **Settings** and press MENU OK.
3. Highlight **Sounds** and press MENU OK.
4. Highlight **Receiver Vol.** and press MENU OK.
5. Highlight your desired volume level and press MENU OK.

Tip: You can adjust the ringer volume in Standby mode or the earpiece volume during a call by using ▲/▼ of the Navigation keys or volume keys on the side of your phone.

Alert Notification

Your phone comes with several different options to keep you aware of what's going on by sounding the alert or ringer.

- **Service** sets alert On or Off for network services parameter changes.
- **Voicemail** sets alert to notify you of caller's message(s).
- **Messaging** sets alert to notify you of text message(s).
- **Minute Beep** sets a minute reminder that beeps ten seconds before the end of each minute during a call.
- **Signal Fade** sets alert to notify you when your phone loses a signal during a call.

To set the alerts:

1. Press MENU OK to access the main menu.
2. Highlight **Settings** and press MENU OK.
3. Highlight **Sounds** and press MENU OK.
4. Highlight **Alerts** and press MENU OK.
5. Highlight your desired option and press MENU OK.
6. If you selected **Service**, **Minute Beep** or **Signal Fade**, select **On** or **Off**. If you selected **Voicemail** or **Messaging**, select **Once**, **Repeat Alert** or **Off**.

Tip: Repeat Alert sounds every two minutes for twenty minutes.

Silence All

There may be times when you need to silence your phone entirely. The phone's Silence All option allows you to mute all sounds without turning your phone off.

To activate Silence All:

1. Press MENU OK to access the main menu.
2. Highlight **Settings** and press MENU OK.
3. Highlight **Sounds** and press MENU OK.
4. Highlight **Ringer/Key Vol** and press MENU OK.
5. Select the menu under **Ringer Volume** and press MENU OK.
6. Highlight **Silence All** and press MENU OK.

► To deactivate this feature, select a desired volume level at the step 6.

Tip: When Ringer Volume is set as Silence All, other items are changed to Off and cannot be highlighted by cursor.

Display Settings

Changing the Greeting

The greeting can be up to 15 characters and is displayed on the first line of your phone's display screen in Standby mode. You may choose to display a custom greeting or you may display your PCS User name on the phone's screen (the default setting).

To display or change your custom greeting:

1. Press MENU OK to access the main menu.
2. Highlight **Settings** and press MENU OK.
3. Highlight **Display** and press MENU OK.
4. Highlight **Greeting** and press MENU OK.
5. Highlight **Custom** and press MENU OK.

► You can customize the greeting by entering characters (Press BACK to erase single character, press and hold BACK to erase entire entry. See pages xx-xx for the entering method.)

6. Press MENU OK.

To display your PCS User name as your greeting (the default setting):

1. Follow the steps 1 to 4 above.
2. Highlight **Username** and press MENU OK.

Changing the Backlight Time Length

The backlight setting lets you select how long the display screen and keypad are backlit after any key press is made.

To change the Main LCD backlight setting:

1. Press MENU OK to access the main menu.
2. Highlight **Settings** and press MENU OK.
3. Highlight **Display** and press MENU OK.
4. Highlight **Backlight** and press MENU OK.
5. Highlight **Main LCD** or **Sub LCD** and press MENU OK.
6. Select **Always On**, **Always Off** or your defined time length and press MENU OK.

- **Always Off** always turns the Backlight off.
- **Always On** always turns the Backlight on.

Note: Always On setting returns to previous value on next power cycle.

To change Keypad backlight setting:

1. From the step 5 above, select the menu under **Key** and press MENU OK.
2. Select **Always Off** or your defined time length, and press MENU OK.

Note: Long backlight settings affect the battery's talk and standby times.

Changing the Display Screen

Your new PCS Phone offers animation for what you see on the display screen when in Standby mode, Outgoing Calls or Service Search.

To change the Animation:

1. Press MENU OK to access the main menu.
2. Highlight **Settings** and press MENU OK.
3. Highlight **Display** and press MENU OK.
4. Highlight **Animation** and press MENU OK.
5. Highlight **Standby**, **Outgoing Calls** or **Service Search** and press MENU OK.

- Press **Preview** (right softkey) to see an example display.

6. Select the menu under the item and press MENU OK.
7. Highlight your desired option and press MENU OK.

- For Standby, also set animation starting time. Select the option under **after** and press MENU OK then, and highlight your desired setting time, and press MENU OK.
- **Get New:** start up a Browser and you can select an item to download. (See page xx.)
- To deactivate this feature, select **Off** at the step 7 above.

Changing the Display for Incoming Calls

You can set the color or downloaded image (screen saver) data to be shown on the Incoming Calls display.

Follow these steps:

1. Press MENU OK to access the main menu.
2. Highlight **Settings** and press MENU OK.
3. Highlight **Display** and press MENU OK.
4. Highlight **Incoming Calls** and press MENU OK.
5. Select the menu under **Incoming Calls** and press MENU OK.
6. Highlight your desired color or downloaded image (screen saver) and press MENU OK.

- **Get New:** start up a Browser and you can select an item to download. (See page xx.)
- **Multimedia:** to set the image downloaded by Multimedia Master (see page xx for downloading).
- **Pictures:** to set a picture in Picture Wallet (see page xx).
- If you select the downloaded image (screen saver) data at the step 6 above, press **Preview** (right softkey) to see an example display.

To confirm the preview of Sub LCD, press **Sub** (right softkey) during previewing.

Note: Use PCS Connection kit (sold separately) for downloading the data from PC.

Changing the Display for Area Name

This feature enables you to show the area of the phone number you are calling to or called by when the number is not registered in Phone Book.

Follow these steps:

1. Press MENU OK to access the main menu.
2. Highlight **Settings** and press MENU OK.
3. Highlight **Display** and press MENU OK.
4. Highlight **Match AreaCode** and press MENU OK.
5. Select **On** or **Off** and press MENU OK.

- This feature is available only when the phone number is 10, or 11 digits that start with 1 and matches area code.

Changing the Display for the Standby Mode

This feature enables you to select a variety of items to display on the Standby mode.

Follow these steps:

1. Press MENU OK to access the main menu.
2. Highlight **Settings** and press MENU OK.
3. Highlight **Display** and press MENU OK.
4. Highlight **Standby Display** and press MENU OK.
5. Select your desired item and press MENU OK.

- **Screen Saver** selects the screen saver to display.
- **Calendar** displays the Calendar.
- **Time (Large)** displays the local time in a large, simple format.
- **World Clock** displays the time of the selected country along with the local time. You can scroll the World Clock list by pressing right/left of the Navigation key for changing country, **Summer** (left softkey)/**Standard** (right softkey) for changing between summer and standard time if applicable. The "☀" icon indicates the summer time.

Tip: You can also display the World Clock from Tools/Extras menu. See "Using the World Clock" on page **xx**.

- **Default** sets this feature to default.

6. After following each system prompt or confirming the preview display, press MENU OK to save the setting.

Tip: In no service area, Screen Saver, Calendar, Time (Large), or World Clock cannot be shown on the Standby display.

Changing the Screen Saver

Your new PCS Phone offers you the option of displaying a screen saver while in Standby mode.

To assign a screen saver:

1. Press MENU OK to access the main menu.
2. Highlight **Settings** and press MENU OK.
3. Highlight **Display** and press MENU OK.
4. Highlight **Standby Display** and press MENU OK.
5. Select **Screen Saver** and press MENU OK.
6. Select the menu under **Screen Saver** and press MENU OK.
7. Highlight your desired screen saver, and press MENU OK.

- **Get New:** start up a Browser and you can select an item to download. (See page xx.)
- **Multimedia:** to set the image downloaded by Multimedia Master (see page xx for downloading).
- **Pictures:** to set a picture in Picture Wallet (see page xx).
- Press **Preview** (right softkey) at the step 7 above to see an example display.

8. Press **Save** (left softkey) to save the screen saver.

Changing the Display for Mi Amigo

This feature enables you to see funny animation on the Main LCD for 30 seconds by opening the flip.

Follow these steps:

1. Press MENU OK to access the main menu.
2. Highlight **Settings** and press MENU OK.
3. Highlight **Display** and press MENU OK.
4. Highlight **Mi Amigo** and press MENU OK.
5. Select **On** or **Off** and press MENU OK.

- Press **Preview** (right softkey) at the step 5 above to see an example display.

Changing the Display Color

To change the display's color scheme:

1. Press MENU OK to access the main menu.
2. Highlight **Settings** and press MENU OK.
3. Highlight **Display** and press MENU OK.
4. Highlight **Color** and press MENU OK.
5. Highlight **Main LCD** or **Sub LCD** and press MENU OK.
6. Select your desired color and press MENU OK.

Changing the Font Size

There are two font size settings for the message notification and browser. To change the font size, follow these steps:

1. Press MENU OK to access the main menu.
2. Highlight **Settings** and press MENU OK.
3. Highlight **Display** and press MENU OK.
4. Highlight **Font Size** and press MENU OK.
5. Highlight either **Notifications** or **Browser** and press MENU OK.
6. Select your desired font size.

- Press **Preview** (right softkey) to display a font size example.

7. Press MENU OK to set the selected font.

Tip: From the font example display, you can switch the large/small font displays by pressing right/left of the Navigation key.

Location Settings

Your PCS Phone is equipped with a Location feature which will allow the network to detect your position, making some PCS Applications easier to use. Turning Location off will hide your location from everyone except 911.

Note: Even if the Location feature is enabled, no service may use your location without your expressed permission.

To enable your phone's Location feature:

1. Press MENU OK to access the main menu.
2. Highlight **Settings** and press MENU OK.
3. Highlight **Location** and press MENU OK.
4. Press MENU OK or OK (left softkey) or wait a few seconds until the message scrolls down completely.
5. Select **On** and press MENU OK.

► To deactivate this feature, select **Off** at the step 5 above.

Tip: These icons let you know whether information of your position is sent to the network or not. If you are in no service or roaming area, indication is always .
indicates the Location Service is enabled.
indicates the Location Service is disabled.

Airplane Mode

When your phone is in Airplane Mode, it cannot send or receive any calls (except for 911 dialing) or access online information. You may still use the phone's other features, such as Voice Memos, Calculator, Calendar, etc., while you are in Airplane Mode.

To set your phone to Airplane Mode:

1. Press MENU OK to access the main menu.
2. Highlight **Settings** and press MENU OK.
3. Highlight **Airplane Mode** and press MENU OK.
4. Wait a few seconds until the message scrolls down completely and press MENU OK or OK (left softkey).

► Press Cancel (right softkey) to return to the setting display.

5. Select **On** and press MENU OK.

► To deactivate this feature, select **Off** at the step 5 above.

Note: While in Airplane Mode, your phone's standby screen will display "Phone Off."

TTY Use With PCS Service From Sprint

A TTY (also known as a TDD or Text Telephone), is a telecommunications device that allows people who are deaf or hard of hearing, or who have speech or language disabilities, to communicate via a telephone.

Your phone is compatible with selected TTY devices. Please check with the manufacturer of your TTY device to ensure that it supports digital wireless transmission. Your phone and TTY device will connect via a special cable that plugs into your phone's Headset Jack. If this cable was not provided with your TTY device, contact your TTY device manufacturer to purchase the connector cable.

When establishing your PCS Service, please call PCS Customer Service Solutions℠ via the state Telecommunications Relay Service (TRS) by first dialing 7 1 1 TALK. Then provide the state TRS with this number: 866-727-4889.

To turn TTY Mode On or Off:

1. From the Standby mode, press # # 8 8 9 .
2. Press MENU OK.
3. Highlight **Save Phone#** and press MENU OK.
4. Highlight **Accessibility** and press MENU OK.
5. Select **TTY On** or **TTY Off** and press MENU OK.

► Press Info (right softkey) at the step 5 above for instruction.

Note: In TTY Mode, your phone will display .

Note: If TTY mode is enabled, the audio quality of non-TTY devices connected to the headset jack may be impaired.

IMPORTANT NOTICE: 911 Emergency Calling
Sprint recommends that TTY users make emergency calls by other means including Telecommunications Relay Services (TRS), analog cellular, and landline communications. Wireless TTY calls to 911 may be corrupted when received by public safety answering points (PSAPs) rendering some communications unintelligible. The problem encountered appears related to TTY equipment or software used by PSAPs. This matter has been brought to the attention of the FCC, and the wireless industry and PSAP community are currently working to resolve this.

Phone Setup Options

My Shortcut

Your phone offers you the option of assigning a shortcut key to a favorite or often-used function. Pressing the navigation key left in standby mode will launch your user-defined shortcut.

To assign your shortcut menu:

1. Press MENU OK to access the main menu.
2. Highlight **Settings** and press MENU OK.
3. Highlight **Others** and press MENU OK.
4. Highlight **My Shortcut** and press MENU OK.
5. Select the menu under **My Shortcut** and press MENU OK.
6. Highlight your desired menu option and press MENU OK.

► Press Info (right softkey) at the step 5 above to see the My Shortcut information.

Auto Answer Mode

This feature sets the phone to automatically pick up after 5 or 15 seconds.

This feature works with the hands-free car kit and headset (sold separately).

To activate this feature:

1. Press MENU OK to access the main menu.
2. Highlight **Settings** and press MENU OK.
3. Highlight **Others** and press MENU OK.
4. Highlight **Auto Answer** and press MENU OK.
5. Select either **5 Seconds** or **15 Seconds** and press MENU OK.

► To deactivate this feature, select **Off** at the step 5 above.

Setting Call Answer

This feature enables you to answer incoming calls by opening the clamshell so that you don't have to press TALK.

To activate this feature:

1. Press MENU OK to access the main menu.
2. Highlight **Settings** and press MENU OK.
3. Highlight **Others** and press MENU OK.
4. Highlight **Call Answer** and press MENU OK.
5. Select **Open Flip** and press MENU OK.

To answer the call by pressing TALK, select **TALK Key** at the step 5 above.

Setting Any Key Answer

This feature allows you to answer incoming calls by pressing any key (except END/⏻, BACK, MENU OK, side volume key and Navigation keys).

To activate this feature:

1. Press MENU OK to access the main menu.
2. Highlight **Settings** and press MENU OK.
3. Highlight **Others** and press MENU OK.
4. Highlight **Any Key Answer** and press MENU OK.
5. Select **On** and press MENU OK.

► To deactivate this feature, select **Off** at the step 5 above.

Setting Abbreviated Dialing

Abbreviated Dialing is another form of speed dialing. If the last four digits you enter do not match any stored phone book entry, the digits are automatically prepended with the digits specified using the following steps.

To activate this feature:

1. Press MENU OK to access the main menu.
2. Highlight **Settings** and press MENU OK.
3. Highlight **Others** and press MENU OK.
4. Highlight **Abbrev. Dial** and press MENU OK.
5. Highlight **Enable** and press MENU OK.
6. Enter a six-digit number and press MENU OK or OK (left softkey).

► To deactivate this feature, highlight **Disable** at the step 5 above.

Tip: If you enter less than 6 digits, the display shows a warning message. See page **xx** for using this feature.

Headset Mode

To set Headset mode:

1. Press MENU OK to access the main menu.
2. Highlight **Settings** and press MENU OK.
3. Highlight **Others** and press MENU OK.
4. Highlight **Headset Mode** and press MENU OK.
5. Select **On** and press MENU OK.

► Press Info (right softkey) at the step 5 above to see the Headset Mode information.

► To deactive this feature, select **Off** at the step 5 above.

Setting Side Key Guard

This feature enables you to lock your side key (Side Camera key and side volume key) while the clamshell is closed.

To activate this feature:

1. Press MENU OK to access the main menu.
2. Highlight **Settings** and press MENU OK.
3. Highlight **Others** and press MENU OK.
4. Highlight **Side Key Guard** and press MENU OK.
5. Select **On** and press MENU OK.

► **Side Key Guard** appears on the Sub LCD when you press any side key while the clamshell is closed.

► To deactivate this feature, select **Off** at step 5 above.

Note: This feature does **not** apply when the clamshell is open.

Sleep Mode

This feature helps conserve your battery power by restricting the display.

To set sleep mode:

1. Press MENU OK to access the main menu.
2. Highlight **Settings** and press MENU OK.
3. Highlight **Display** and press MENU OK.
4. Highlight **Sleep Mode** and press MENU OK.
5. Highlight **Main LCD** or **Sub LCD** and press MENU OK.
6. Highlight your desired option, and press MENU OK.

► To deactivate this feature, highlight **Off** at the step 5 above.

Setting Message Notification

You can see message notification when you receive Text message or Voicemail while you are in PCS Vision applications or Browser mode.

1. Press MENU OK to access the main menu.
2. Highlight **Settings** and press MENU OK.
3. Highlight **Messaging** and press MENU OK.
4. Check the box next to **Games/Apps** or **Browser** and press **Save** (left softkey).

► Press **Info** (right softkey) at the step 4 above to see the Messages information.

Display Language

To assign a language for the phone's display:

1. Press MENU OK to access the main menu.
2. Highlight **Settings** and press MENU OK.
3. Highlight **Others** and press MENU OK.
4. Highlight **Language** and press MENU OK.
5. Select **Español** and press MENU OK.

Setting Your Phone's Security

In This Section

- Accessing the Security Menu
- Locking Your Phone
- Unlocking Your Phone
- Using Special Numbers
- Security Features for PCS Vision℠

By adjusting the security settings on your PCS Phone, you receive peace of mind without sacrificing flexibility. With several options available, you can customize your phone to meet your personal needs.

Accessing the Security Menu

You must enter your lock code to view the Security menu.

To access the Security menu:

1. Press MENU OK to access the main menu.
2. Highlight **Settings** and press MENU OK.
3. Highlight **Security** and press MENU OK.
4. Enter your lock code.

Tip: If you can't recall your lock code, try using the last four digits of either your Social Security number or PCS Phone Number or try 0000. If none of these work, call PCS Customer Service Solutions at 1-888-211-4PCS (4727).

Locking Your Phone

When your phone is locked, you can only receive incoming calls or make calls to 911, PCS Customer Service Solutions, or special numbers.

To lock your phone:

1. From the Security Menu display (See "Accessing the Security Menu" on page xx), highlight **Lock Phone** and press MENU OK.
2. Highlight **Lock Now** or **On Power-up** and press MENU OK.
3. Depending on your preference, highlight either **Full Lock** or **Except Incom.Calls**, and press MENU OK.

- **Full Lock:** All phone calls except for Emergency#, * 2 (PCS Customer Service Solutions) or Special #s cannot be made. And no phone calls can be received except for Special #s.
- **Except Incom.Calls:** All phone calls except for Emergency#, * 2 (PCS Customer Service Solutions) or Special #s cannot be made. But all incoming calls can be received.

Tip: If you want to cancel the "On Power-up" setting before turning the phone off, select **Unlocked** at the step 2 above.

Unlocking Your Phone

To unlock your phone:

1. Press **Unlock** (left softkey).
2. Enter your lock code.

Changing the Lock Code

To change your lock code:

1. From the Security Menu display (See "Accessing the Security Menu" on page xx), highlight **Others** and press MENU OK.
2. Highlight **Change Lock** and press MENU OK.
3. Enter new lock code, "1234" for example, in the box under **New Code**.
4. Reenter the new code in the box under **Reenter Code**.

Calling in Lock Mode

You can place calls to 911 and to your special numbers when in lock mode.

To place an outgoing call in lock mode:

- To call an emergency number, special number, or PCS Customer Service Solutions, enter the phone number and press TALK.

Restricting Calls

You can restrict which phone numbers you can receive calls from or dial. (The Restrict Calls setting does not apply to 911 or PCS Customer Service Solutions.)

To restrict calls:

1. From the Security Menu display (See "Accessing the Security Menu" on page xx), highlight **Others** and press MENU OK.
2. Highlight **Limit Use** and press MENU OK.
3. Select the menu under **Outgoing Calls** or **Incoming Calls** and press MENU OK.
4. Highlight your desired option, and press MENU OK.

Options:

- **Allow All:** You can make or receive all calls.
- **Phone Book Only:** Only Phone Book entries, Voicemail or Special #s (see the next page) are available to make or receive calls.
- **Special #s Only:** Only three special numbers' entries are available to make or receive calls.
- To unrestrict all calls, select **Allow All** at the step 4 above.

Note: Restricted incoming calls are forwarded to voicemail.

Using Special Numbers

You can save three special numbers in addition to your Internal Phone Book entries (the same number may be in both directories). You can make and receive calls from special numbers even when your phone is locked.

To add or replace a special number:

1. From the Security Menu display (See "Accessing the Security Menu" on page xx), highlight **Others** and press MENU OK.
2. Highlight **Special #s** and press MENU OK.
3. Highlight the box under the entry number and press MENU OK.
4. Enter your desired phone number and press MENU OK.
   or
   Press **Options** (right softkey), then highlight **From Ph. Book** or **Voicemail** and press MENU OK.

To insert pauses into a number:

1. From the step 4 above, enter the phone number and press **Options** (right softkey) for the options.
2. Highlight **Hard Pause**, **2-Sec. Pause** or **Hyphen** and press MENU OK.
3. Finish entering the rest of the numbers and press MENU OK.

Note: There are no Speed Dial options associated with special numbers.

Erasing the Internal Phone Book

To erase all the names and phone numbers in your Internal Phone Book:

1. From the Security Menu display (See "Accessing the Security Menu" on page xx), highlight **Erase Ph. Book** and press MENU OK.
2. If you're sure you want to erase your Phone Book, highlight **Yes** and press MENU OK.

Erasing the Downloads

To erase all the downloaded data from web:

1. From the Security Menu display (See "Accessing the Security Menu" on page xx), highlight **Erase D/L** and press MENU OK.
2. If you're sure you want to erase all the downloaded data from web, highlight **Yes** and press MENU OK.

► If you have assigned downloaded data, returns to default setting.

Resetting Your Phone

Resetting the phone restores all the factory defaults, including the ringer types and display settings. The Internal Phone Book, Call History, Scheduler, and Messaging are not affected.

To reset your phone:

1. From the Security Menu display (See "Accessing the Security Menu" on page xx), highlight **Reset Phone** and press MENU OK.
2. If you're sure you want to reset your phone, highlight **Yes** and press MENU OK.

Resetting Your Pictures Account

You can reset your phone's picture account. After resetting, you are prompted to reenter the password when you use Online Pictures.

1. From the security menu display, (See "Accessing the Security Menu" on page xx.) highlight **Reset Pictures** and press MENU OK.
2. If you're sure you want to reset picture account, highlight **Yes** and press MENU OK.

Note: You can use this feature when other people use your phone. With this feature, other people cannot use your account without your password.

Resetting and Locking Your Phone through SMS

When your phone is lost or stolen, you can erase your important personal information (such as phone book entries, call history and messages) and lock your phone by sending a special formatted SMS message to your phone.

Send the following format from your computer:

\\ RESET **<Passcode>** RESET

<Passcode> – your defined passcode.
Default Passcode is 11-digit ESN(Electronic Serial Number) which is written on the package or phone itself.

The locked phone will display the following message:

"If found, please call PCS Customer Solutions 1-888-211-4727."

To activate this feature, the following presetting is required:

1. Press MENU OK to access the main menu.
2. Highlight **Settings** and press MENU OK.
3. Highlight **Security** and press MENU OK.
4. Enter your lock code.
5. Highlight **Others** and press MENU OK.
6. Highlight **Found Me** and press MENU OK.
7. Highlight **Reset/Lock** and press MENU OK.
8. Select **Enable** and press MENU OK.

To unlock a phone that has been locked through SMS, bring the phone to Sprint Retail Store.

Changing the Passcode

To change the passcode for the special formatted SMS messages.

1. Press MENU OK to access the main menu.
2. Highlight **Settings** and press MENU OK.
3. Highlight **Security** and press MENU OK.
4. Enter lock code.
5. Highlight **Others** and press MENU OK.
6. Highlight **Found Me** and press MENU OK.
7. Highlight **Chg Passcode** and press MENU OK.
8. Enter new passcode in the box under **New Passcode** (11 digits).
9. Reenter the new passcode in the box under **Reenter Code**.

Controlling Your Roaming Experience

In This Section

▶ Understanding Roaming

▶ Setting Your Phone's Roam Mode

▶ Controlling Roaming Charges Using Call Guard

Roaming is the ability to make or receive calls when you're off the enhanced Sprint Nationwide PCS Network. Your new dual band/tri mode PCS Phone works anywhere on the enhanced Sprint Nationwide PCS Network and allows you to roam virtually anywhere in the U.S. where compatible wireless service is available.

This section explains how roaming works as well as special features that let you manage your roaming experience.

Understanding Roaming

Recognizing Icons on the Display Screen

Your phone's display screen always lets you know when you're off the enhanced Sprint Nationwide PCS Network and whether your phone is operating in analog or digital mode. The following chart indicates what you'll see depending on where you're using your phone.

Main LCD	Roaming Indicator
Sprint Nationwide PCS Network	
Other/Analog Networks	R

Sub LCD	Roaming Indicator	Analog Indicator
Sprint Nationwide PCS Network		
Other Digital Networks	**Digital Roam**	
Analog Networks		**Analog Roam**

Tip: Remember, when you are using your phone off the Sprint Nationwide PCS Network, always dial numbers using 11 digits (1 + area code + number).

Note: You will pay a higher per-minute rate for roaming calls.

Roaming on Digital Networks

When you're roaming on digital networks, your call quality and security will be similar to the quality you receive when making calls on the enhanced Sprint Nationwide PCS Network. You may not be able to access certain features, such as PCS Vision.

Roaming on Analog Networks

When you roam on analog networks, you will experience a similar quality provided by other analog carriers today. Although some features, such as PCS Vision and PCS Voice Command, will be unavailable, you can still make and receive calls and access voicemail. You will experience a few differences:

- You are more likely to experience static, cross-talk, fade-out, and dropped calls.
- Some features which are standard on the enhanced Sprint Nationwide PCS Network, such as call waiting, PCS Vision, and direct international dialing, are unavailable.
- Though callers can leave voicemail messages while you are roaming, you will not receive notification until you return to the Sprint Nationwide PCS Network. While roaming, you can periodically check your voicemail for new messages by dialing 1+area code+your PCS Phone Number. Press ✕ when you hear your greeting and enter your pass code at the prompt.
- There are security and privacy risks (eavesdropping and cloning) that exist with conventional analog services today.
- Your battery needs recharging sooner when you use your phone for analog roaming.

Note: If you're on a call when you leave the Sprint Nationwide PCS Network and enter an area where roaming is available (whether digital or analog), your call is dropped. If your call is dropped in an area where you think PCS Service is available, turn your phone off and on again to reconnect to the Sprint Nationwide PCS Network.

Note: When using your phone in analog mode, the handset may feel warm. This behavior is normal for analog operation.

Setting Your Phone's Roam Mode

Your PCS Phone allows you to control your ability to roam. By using the **Roaming** menu option, you can determine which signals your phone accepts.

Set Mode

Choose from three different settings on your dual band/tri mode phone to control your roaming experience:

1. Press MENU OK to access the main menu.
2. Highlight **Settings** and press MENU OK.
3. Highlight **Roaming** and press MENU OK.
4. Highlight **Set Mode** and press MENU OK.
5. To select an option, select it and press MENU OK.

- **Sprint:** This setting allows you to access the enhanced Sprint Nationwide PCS Network only and prevents roaming on other networks.
- **Automatic:** This setting seeks PCS Service. When PCS Service is unavailable, the phone searches for an alternate system.
- **Analog:** This setting forces the phone to seek an analog roaming system. The previous setting (Sprint Only or Automatic) is restored the next time the phone is turned on.

Controlling Roaming Charges Using Call Guard

In addition to the roaming icon, Call Guard alerts you when roaming charges apply. This feature makes it easy to manage your roaming charges by reminding you when you make or receive roaming calls. It also requires you to take an additional step before placing or answering a roaming call. This additional step is not required when you make or receive calls while on the enhanced Sprint Nationwide PCS Network.

To Turn Call Guard On or Off:

1. Press MENU OK to access the main menu.
2. Highlight **Settings** and press MENU OK.
3. Highlight **Roaming** and press MENU OK.
4. Highlight **Call Guard** and press MENU OK.
5. Select **On** or **Off** and press MENU OK.

To Place Roaming Calls With Call Guard On:

1. From standby mode, dial 1 + area code + the seven-digit number. (You can also initiate a call from the Internal Phone Book, Call History, or Messaging.)
2. Press TALK or press MENU OK, highlight **Call** and press MENU OK.
3. A pop-up message will appear notifying you that roaming rate applies. Press 1 to proceed.

   OR

1. Press any key to erase the pop-up message, then press MENU OK, highlight **Roam Call** and press MENU OK.

To Answer Incoming Roaming Calls With Call Guard On:

1. Press TALK.
2. A pop-up message will appear notifying you that roaming rate applies. Press 1 to proceed.

   OR

1. Press MENU OK, highlight **Answer** and press MENU OK.

Remember if the Call Guard feature is set to **On**, you need to take extra steps to make and receive roaming calls even if you have selected the **Analog** setting (see page **xx**).

Navigating Through Menus

In This Section

- Menu Navigation
- Menu Structure
- Viewing the Menus

This section is a road map for using your PCS Phone. Every function and feature can be accessed through a menu. Take a few moments to learn your way around, you'll find that it makes your phone easier to use.

Menu Navigation

The navigation key on your PCS Phone allows you to scroll through menus quickly and easily.

To navigate through a menu, simply press the navigation key up or down.

Menu Structure

Selecting Menu Items

As you navigate through the menu, menu options are highlighted. Select any option by highlighting it and pressing MENU OK.

For example, if you want to view your last incoming call:

1. Press MENU OK to access the main menu.
2. Highlight **Call History**, and press MENU OK. (It may already be highlighted.)
3. Press the navigation key down to highlight **Incoming Calls** and press MENU OK. If you have received any calls, they are displayed on the screen.

Backing Up Within a Menu

To go to the previous menu:

► Press BACK.

To return to standby mode:

► Press END/⏻.

Shortcuts

Left Navigation key (◀) to take a shortcut to the My Shortcut menu. (See page xx for setting.)

Right Navigation key (▶) to take a shortcut to the Phone Book (Find Name).

Up Navigation key (▲) to take a shortcut to the Picture Mail.

Down Navigation key (▼) to take a shortcut to the Downloads.

Viewing the Menus

Menu Diagram

Menus let you check or change your phone settings. The following outline shows your phone's menu structure.

1. Call History
- 1. Outgoing Calls
- 2. Incoming Calls
- 3. Missed Calls
- 4. Erase History

2. Phone Book
- 1. Find Name
- 2. Add New Entry
- 3. My Phone#
- 4. Speed Dial #s
- 5. Services

3. Messaging
- 1. Picture Mail
- 2. Short Mail
- 3. Email
- 4. Notifications

4. Pictures
- 1. Camera
- 2. Review/Share
- 3. Picture Wallet
- 4. Online Pics
- 5. Go to Account

5. Web

6. Downloads
- 1. Games
- 2. Ringers
- 3. Screen Savers
- 4. Applications
- 5. Dynamic 1-10 (If applicable)
- 6. Others

7. Voicemail
1. Call Voicemail
2. Details
3. Clear Count

8. Settings
1. Sounds
2. Display
3. Vision
4. Location
5. Roaming
6. Messaging
7. Security
8. Airplane Mode
9. Others

9. Tools/Extras
1. PC Sync
2. Calculator
3. World Clock

10. Calendar

11. Voice Service
1. Voice Memo
2. Screen Call
3. Voice Dial

12. Phone Info
1. Phone# UserID
2. Help
3. Version

Managing Call History

In This Section

▶ Viewing History

▶ Call History Options

▶ Making a Call From Call History

▶ Saving a Phone Number From Call History

▶ Erasing Call History

The Call History keeps track of incoming calls, calls made from your PCS Phone, and missed calls. This section guides you through accessing and making the most of your Call History.

Viewing History

You'll find the Call History feature very helpful. It is a list of the last 20 phone numbers (or Internal Phone Book entries) for each calls you placed, accepted, or missed. Call History makes redialing a number fast and easy. It is continually updated as new numbers are added to the beginning of the list and the oldest entries are removed from the bottom of the list.

Each entry contains the phone number (if it is available) and Internal Phone Book entry name (if the phone number is in your Internal Phone Book). Duplicate calls (same number and type of call) may only appear once on the list.

To view a Call History entry:

1. Press MENU OK to access the main menu.
2. Highlight **Call History** and press MENU OK.
3. Highlight **Outgoing Calls**, **Incoming Calls** or **Missed Calls**, and press MENU OK.

Call History Options

For additional information and options on a particular call, highlight a Call History entry and press MENU OK.

This feature gives you the option of selecting:

- **Call** to dial the phone number.
- **Save Phone#** to save the phone number if it is not already in your Internal Phone Book (if applicable) or if the caller's phone number has already been stored in the any Phone Book entry, **Alternate** appears instead of **Save Phone#**. (See "Saving a Phone Number From Call History" on pages xx-xx.)
- **Prepend** to add numbers to the beginning of the phone number. (See "Prepending a Phone Number From Call History" on page xx.)
- **View** to view the caller's information.
- **Erase** to erase the entry.

Tip: You can also view the next Call History entry by pressing the navigation key right or view the previous entry by pressing the navigation key left.

Making a Call From Call History

To place a call from Call History:

1. Press MENU OK to access the main menu.
2. Highlight **Call History** and press MENU OK.
3. Highlight **Outgoing Calls**, **Incoming Calls** or **Missed Calls**.
4. Press MENU OK.
5. Highlight the entry you want to call by scrolling through the list.
6. Press TALK.
   or
   Press MENU OK, highlight **Call** and press MENU OK.

Note: You cannot make calls from Call History to entries identified as No ID or Restricted.

Saving a Phone Number From Call History

Your PCS Phone can store up to 300 Internal Phone Book entries. Phone Book entries can store up to a total of 500 phone numbers and each entry's name can contain sixteen characters.

To save a phone number from Call History:

1. Highlight the call history entry you want to save.
2. Press MENU OK to display the options.
3. Highlight **Save Phone#** and press MENU OK.
4. Highlight appropriate label (Home, Work, Mobile, Pager, Data, Fax or No Label) and press MENU OK.
5. Enter a Name, and press MENU OK or OK (left softkey). Or you can also save the phone number without a name by pressing MENU OK from the name entry display, highlight **Yes** and then press MENU OK. If you have any already stored entries in the Phone Book, you are prompted to select the following entry mode.
   - **New Name** to enter a name directory.
   - **From Ph. Book** to select a name from Phone Book entry list.
6. Press Save (left softkey).

After you have saved the number, the new Internal Phone Book entry is displayed. (See "Internal Phone Book Entry Options" on page **xx**.)

Note: You cannot save phone numbers already in your Internal Phone Book or from calls identified as No ID or Restricted. If the selected entry has already been stored in the phone book, **Alternate** appears at the step 3 on the previous page.

Prepending a Phone Number From Call History

If you need to make a call from Call History and you happen to be outside your local area code, you can add the appropriate prefix by following these steps:

1. Highlight a call history entry and press MENU OK.
2. Highlight **Prepend** and press MENU OK.
3. Enter the digits you want to add to the number.
   If you want to save the number, press MENU OK and select **Save Phone#** from options.
   If not, the changes only apply to the current call.

To select an option, highlight it and press MENU OK.

- **Call** to dial the phone number.
- **Save Phone#** to store the phone number in your Internal Phone Book.
- **H Hard Pause** to insert a hard pause. (See "Dialing and Saving Phone Numbers With Pauses" on page xx.)
- **T 2-Sec. Pause** to insert a 2-second pause. (See "Dialing and Saving Phone Numbers With Pauses" on page xx.)

Erasing Call History

To erase individual Call History entries, see "Call History Options" on page **xx**.

To erase Call History:

1. Press MENU OK to access the main menu.
2. Highlight **Call History** and press MENU OK.
3. Highlight **Erase History** and press MENU OK.
4. Highlight the category you want to erase and press MENU OK.
5. Highlight **Yes** and press MENU OK.

- You can also select **All Calls** at the step 4 above to erase all entries.

Using the Internal Phone Book

In This Section

- Internal Phone Book Entry Options
- Adding a New Internal Phone Book Entry
- Finding Internal Phone Book Entries
- Selecting a Ringer Type
- Dialing PCS Services

Now you know the basics that make it easier to stay in touch with people and information. This section helps you make the most of your contacts and time when you are trying to connect with the important people in your life.

Internal Phone Book Entry Options

To access an Internal Phone Book Entry's options, display the entry and press MENU OK, then select your desired label and press Options (right softkey). To select an option, highlight it and press MENU OK.

- **Edit** to edit your desired label.
- **Call** to dial the phone number. (If you are roaming and have the Call Guard feature activated, you are required to take an extra step to proceed. See "Controlling Roaming Charges Using Call Guard" on pages xx-xx.)
- **Call Alarm** to set the call alarm to the entry.
- **Set Speed Dial** to set the speed dial to the entry.
- **Set Voice Dial** to set the voice dial to the entry.
- **Prepend** to alter a phone number by adding additional numbers.
- **Erase** to erase the selected number.

To erase the whole entry under the name, highlight the entry in the Phone Book list and press Options (right softkey), then highlight **Erase Entry** and press MENU OK.

- **Send Email** to send the email. (Only **Email** category)
- **Visit Site** to visit the Web site. (Only **Web** category)
- **Edit** to edit the Email address or Web address.

Tip: You can view the next entry by pressing the navigation key right or view the previous entry by pressing the navigation key left.

Note: Following softkeys appear when you highlight your desired number or address before pressing Options (right softkey).
Call (left softkey) appears when you highlight the phone number.
Send (left softkey) appears when you highlight the email address.
Go (left softkey) appears when you highlight the web address.

Selecting a Character Input Mode

Your PCS Phone provides convenient ways to enter words, letters, punctuation, and numbers whenever you are prompted to enter text (for example, when adding an Internal Phone Book entry).

To change the character input mode:

1. When you display a screen where you can enter text, press the right softkey button.
2. Select a character input mode, highlight it and press MENU OK.

- **T9 Word** to enter characters using T9 Text Input (see page xx).
- **Alphabet** to enter characters by tapping the keypad (see page xx).
- **SYMBOL** to enter symbols (see page xx).
- **NUMBER** to enter numbers (see page xx).
- **CANNED WORD** to enter canned word (see page xx).
- **SMILEYS** to enter smile pictures (see page xx).

Entering Characters Using T9 Text Input

T9 Text Input lets you enter text in your PCS Phone by pressing keys just once per letter. (To select the **T9 Word** mode when entering text, see "Selecting a Character Input Mode" on page **xx**.)

T9 Text Input analyzes the letters you enter using an intuitive word database and creates a suitable word. (The word may change as you type.) If the word you want does not display after you have entered all the letters, press Next 0 to scroll through additional word selections. To accept a word and insert a space, press Space #.

If you make a mistake, press BACK to erase a single character. Press and hold BACK to delete an entire entry.

Adding a Word to the T9 Database

If a word you want to enter does not display as an option when you are using T9 Text Input, you can add it to the database.

To add a word to the T9 Text Input database:

1. Select the **Alphabet** input mode. (See "Selecting a Character Input Mode" on page **xx**.)
2. Enter the word using multi-tap text entry. (See "Entering Characters by Tapping the Keypad" on page **xx**.) Then press right softkey, highlight **T9 Word** and press MENU OK. The word will appear as an option the next time you scroll through options during T9 Text Input.

For more information about T9 Text Input, visit the Tegic Web site at www.T9.com.

Entering Characters by Tapping the Keypad

To enter characters by tapping the keypad, select the **Alphabet** mode (see "Selecting a Character Input Mode" on page **xx**). Press the corresponding key until the desired character appears. By default, the first letter of a word is capitalized and following letters are lowercase.

Characters scroll in the following order:

Key	English Sequence	
	Upper Case	Lower Case
1	. , @ 1 ? ! * #	
2	A B C 2	a b c 2
3	D E F 3	d e f 3
4	G H I 4	g h i 4
5	J K L 5	j k l 5
6	M N O 6	m n o 6
7	P Q R S 7	p q r s 7
8	T U V 8	t u v 8
9	W X Y Z 9	w x y z 9
Next 0	0	
Space #	Space	
Shift *	Unshifted One-character- shifted Caps Lock	

In Spanish mode, characters scroll in the following order.

Key	Spanish Sequence	
	Upper Case	Lower Case
1	. , @ 1 ¿ ? ¡ ! * #	
2	A Á B C 2	a á b c 2
3	D E É F 3	d e é f 3
4	G H I Í 4	g h i í 4
5	J K L 5	j k l 5
6	M N Ñ O Ó 6	m n ñ o ó 6
7	P Q R S 7	p q r s 7
8	T U Ú Ü V 8	t u ú ü v 8
9	W X Y Z 9	w x y z 9
Next 0	0	
Space #	Space	
Shift *	Unshifted One-character- shifted Caps Lock	

See page **xx** for changing Spanish entering mode.

After a character is entered, the cursor automatically advances to the next space after two seconds or when you enter a character not on the same key.

Using Smart Punctuation

"Smart punctuation" is available using in T9 mode. It's a quick and easy way to type email domains, possessive forms and contractions. When you press 1, T9 displays a period.

However, as you continue to type, T9 determines the appropriate mark based on your word database.

For example, to type "It's Easy."

Press 4 8 1 7 Space# 3 2 7 9 1.

Tip: The beginning of the word after the space is changed to upper/lower case depending on the entry field. You can change the shift by pressing Shift.

Entering Numbers, Symbols, Canned word and Smileys

Entering NUMBER

To enter numbers, select the **NUMBER** mode and press the appropriate key (see "Selecting a Character Input Mode" on pages xx-xx).

1. In a text entry field, press right softkey.
2. Highlight **NUMBER** and press MENU OK.
3. Press the corresponding numeric key to enter the number.

Shortcut: Press and hold the corresponding numeric key to enter the number directly.

Entering SYMBOL

To enter symbols, select the **SYMBOL** mode. (See "Selecting a Character Input Mode" on pages xx-xx.)

1. In a text entry field, press right softkey.
2. Highlight **SYMBOL** and press MENU OK.
3. Highlight the line that includes your desired symbol.
4. Press the corresponding key (1~0) with each symbol.
   or
   Highlight your desired symbol by using the Navigation key, and press MENU OK.

Entering CANNED WORD

To enter canned word, select **CANNED WORD** mode. (See "Selecting a Character Input Mode" on pages xx-xx.)

1. In a text field, press right softkey.
2. Highlight **CANNED WORD** and press MENU OK.
3. Highlight your desired word by using the Navigation key, and press MENU OK.

Entering SMILEYS

To enter smile picture, select the **SMILEYS** mode. (See "Selecting a Character Input Mode" on pages xx-xx.)

1. In a text entry field, press right softkey.
2. Highlight **SMILEYS** and press MENU OK.
3. Highlight the line that includes your desired smiley.
4. Press the corresponding key (1~4) with each smiley.
   or
   Highlight your desired smiley by using the Navigation key, and press MENU OK.

Adding a New Internal Phone Book Entry

Your PCS Phone can store up to 300 Internal Phone Book entries. Phone book entries can store up to a total of 500 phone numbers and the entry's name can contain sixteen characters.

To add a new entry:

1. From the Standby mode, enter the phone number you want to save.
2. Press MENU OK to display the menu options.
3. Highlight **Save Phone#** and press MENU OK.
4. Highlight your desired label and press MENU OK.
5. Enter a Name, and press MENU OK or OK (left softkey). Or you can also save the phone number without a name by pressing MENU OK from the name entry display, highlight **Yes** and then press MENU OK. If you have any already stored entries in the Phone Book, you are prompted to select the following entry mode.

- **New Name** to enter a name directory.
- **From Ph. Book** to select a name from Phone Book entry list.

6. Press Save (left softkey).

OR

1. Press MENU OK to access the main menu.
2. Highlight **Phone Book** and press MENU OK.
3. Highlight **Add New Entry** and press MENU OK.
4. Enter a name and press MENU OK or OK (left softkey).
5. Select the box under your desired label and press MENU OK.
6. Enter the number or address, and press MENU OK.
7. Press Save (left softkey).

- If you want to store the number without name, press MENU OK or OK (left softkey) before you enter the name at the step 4 above and select **Yes**.

After you have saved the number, the new Internal Phone Book entry is displayed. (See "Internal Phone Book Entry Options" on page **xx**.)

Finding Internal Phone Book Entries

There are several ways to display your Internal Phone Book entries. Follow the steps outlined in the sections below to display entries from the Internal Phone Book menu.

Finding Names

You can review all the entries stored in your Internal Phone Book or find an entry quickly by following these simple steps:

1. Press MENU OK to access the main menu.
2. Highlight **Phone Book** and press MENU OK.
3. Highlight **Find Name** and press MENU OK.
4. Use your Navigation key to scroll through the Phone Book list and highlight one of the appropriate entries and press MENU OK.
5. Select your desired memory location by scrolling.
6. Press Options (right softkey) for the menu options, then highlight your desired feature and press MENU OK.

- Press left softkey for your desired feature at the step 6 above.

Shortcut: From the Standby mode, press the navigation key to the right to display the Find Name feature.

Finding Entries

To find an Internal Phone Book entry by entering first letters:

1. Press ▶ of the Navigation key.
2. Enter the first letter of the name or part of the name using multi-tap method.
3. Highlight your desired entry by scrolling through the phone book entry and press MENU OK.

- If you enter a single letter, the display shows the list beginning with the letter you entered.

OR

1. From the Standby mode, enter 4 digits or more.
2. Press MENU OK.
3. Highlight **Find** and press MENU OK.

4. The phone book entry list that includes the numbers that ends with the digits you entered appears.
5. Scroll through the list to select your desired entry.
6. Press TALK to make a call.

Finding Speed Dial Numbers

To find phone numbers you have stored in speed dial locations:

1. Press MENU OK to access the main menu.
2. Highlight **Phone Book** and press MENU OK.
3. Highlight **Speed Dial #s** and press MENU OK.
4. Speed dial numbers list appears.

Finding Voice Dial Numbers

To find phone numbers you have stored in Voice Dial:

1. Press MENU OK to access the main menu.
2. Highlight **Voice Service** and press MENU OK.
3. Highlight **Voice Dial** and press MENU OK.
4. Highlight **Review** and press MENU OK.
5. Voice Dial number's list appears.

Adding a Phone Number or Address to an Internal Phone Book Entry

To add a phone number to an entry:

1. Press MENU OK to access the main menu.
2. Highlight **Phone Book** and press MENU OK.
3. Highlight **Find Name** and press MENU OK.

► Press ▶ of the Navigation key for the shortcut (steps 1 through 3).

4. Highlight the entry you wish to add phone numbers/email/web addresses, and press MENU OK.
5. Select your desired label by scrolling and press **Options** (right softkey).
6. Highlight **Edit** and press MENU OK.
7. Select the box under your desired label and press MENU OK.
8. Enter the number or address, and press MENU OK.
9. Press **Save** (left softkey).

Editing an Internal Phone Book Entry's Phone Number

To edit an entry's phone number:

1. Display an Internal Phone Book entry.
2. Highlight your desired entry and press MENU OK.
3. Select your desired phone number and press **Options** (right softkey). (See "Editing an Internal Phone Book Entry" on the next page.)
4. Highlight **Edit** and press MENU OK.
5. Select the box under your desired label and press MENU OK.
6. Enter the number and press MENU OK.
7. Press **Save** (left softkey).

Editing an Internal Phone Book Entry

To make changes to an entry:

1. Display an Internal Phone Book entry.
2. Highlight your desired entry and press MENU OK.
3. Highlight your desired label and press **Options** (right softkey).
4. Highlight **Edit** and press MENU OK.
5. Select the box under following options, and press MENU OK.

- **Name** to change the entry's name. Enter the new name. (See "Entering Characters by Tapping the Keypad" on page xx.)
- **Home** to change the entry's phone number. Enter the new home phone number.
- **Work** to change the entry's phone number. Enter the new work phone number.
- **Mobile** to change the entry's phone number. Enter the new mobile phone number.
- **Pager** to change the entry's pager number. Enter the new pager number.
- **Data** to change the entry's number for data. Enter the new data number.
- **Fax** to change the entry's fax number. Enter the new fax number.
- **No Label** to change the entry's number. Enter the new number.
- **Email** to change the entry's email address. Enter the new email address.
- **Web** to change the entry's web address. Enter the new web address.
- **Ringer** to assign a ringer type to the entry. (See "Selecting a Ringer/Image Type for an Entry" on page xx.)
- **Image** to assign an image type to the entry. (See "Selecting a Ringer/Image Type for an Entry" on page xx.)

Tip: You can also store the phone number in the Pager, Data and Fax Category.

Selecting a Ringer/Image Type for an Entry

You can assign a ringer/image type to an Internal Phone Book entry so you can identify the caller by the ringer or image type. (See "Ringer Types" on page **xx**.)

To select a ringer/image type for an entry:

1. Press ▶ of the Navigation key.
2. Select the entry you want to set the incoming ringer or image and press MENU OK.
3. Press **Options** (right softkey).
4. Highlight **Edit** and press MENU OK.
5. Select the menu under **Ringer** or **Image** by scrolling up or down and press MENU OK.
6. Highlight your desired ringer type or image and press MENU OK.

- **Ringer & Voice:** notify you with Ringer and Voice.
- **Get New:** start up a Browser and you can select an item to download.
- **Normal: Ringer** equivalents to With Caller ID or Roaming setting. (see page xx). **Image** equivalents to Incoming Calls setting. (see pages xx-xx).
- **None:** the setting equivalents to off.

7. Press **Save** (left softkey).

- When you select the downloaded ringer or image data for setting, you can view the downloaded data by pressing **Play** or **Preview** (right softkey). (If applicable)
- If you set an Animation Ringer (indicated with icon) and an Image, your PCS Phone plays the ringer of Animation Ringer and display the Image you selected.
- You should have downloaded data to set incoming pictures.

Secret Internal Phone Book Entries

You can hide an entry's phone number(s) and require your lock code to edit the entry by making it secret. The entry name is still displayed, but the entry's phone numbers are replaced by "(Secret)".

To make an entry secret:

1. Press ▶ of the Navigation key.
2. Scroll to the Internal Phone Book entry you want to tag Secret.
3. Press **Options** (right softkey) to display the menu options.
4. Highlight **Set Secret** and press MENU OK.
5. Enter 4 digits lock code.
6. Select **On** and press MENU OK.

- To make an entry public, select **Off** at the step 6 above.

Tip: If you can't recall your lock code, try using the last four digits of either your Social Security number or PCS Phone Number or try 0000. If none of these work, call PCS Customer Service Solutions at 1-888-211-4PCS (4727).

Dialing PCS Services

You must be in digital mode to access PCS Services.

To dial a service:

1. Press MENU OK to access the main menu.
2. Highlight **Phone Book** and press MENU OK.
3. Highlight **Services** and press MENU OK.
4. Highlight **Cust Solutions**, **Dir Assist**, **Account Info**, **Sprint Oper.** or **VoiceCommand** and press MENU OK.
5. Press TALK.
   or
   Press MENU OK, highlight **Call** and press MENU OK.

Storing Special Numbers in the Phone Book

Using the Pause Feature

Generally, when you call an automated system like voicemail boxes or credit card companies, you are required to enter a password or calling card number. Rather than entering the numbers manually each time, you can store the numbers in your Internal Phone Book, separated by special characters called "pauses".

Using Two Different Types of Pauses

There are two different types of pauses that you can use when storing a number in your Internal Phone Book.

- **Hard Pause** causes the phone to stop dialing until you select **Send Tone** or press TALK. To display **Send Tone**, press MENU OK, highlight **Send Tone** and press MENU OK.
- **2-Sec. Pause** waits two seconds before sending the next string of digits.

To insert pauses into a number:

1. Enter the number you want to dial.
2. Press MENU OK to display the menu options.
3. Highlight:
   - **Hard Pause** for a hard pause.
   - **2-Sec. Pause** for a timed pause.
   - **Hyphen** for a hyphen (see following section).
4. Press MENU OK to insert a pause or manual hyphen.
5. Finish entering the rest of the numbers, then dial or save the entered number. See page xx for saving.

Using Hyphens

You can add hyphens to your Internal Phone Book numbers, however they are mainly for show. You can insert hyphens manually where you like, or choose automatic hyphenation, which inserts hyphens according to the North American Numbering Plan. Entering a manual hyphen suspends any automatic hyphenation for that number.

Using Different Dialing Methods

Prepend Dialing

Prepend dialing allows you to alter a phone number in your Phone Book by adding additional numbers. For example, if your Internal Phone Book entry was entered without an area code and you are out of town, you can prepend that entry with the appropriate area code.

1. Highlight the phone number stored in Phone Book entry or call history using one of the previously described methods.
2. Press **Options** (right softkey) to display the menu options.
3. Highlight **Prepend** and press MENU OK.
4. Enter the digits you wish to prepend.
5. Press TALK.
   or
   Press MENU OK to display the menu options, then highlight **Call** and press MENU OK.

Using Speed Dial

With this feature you can dial Internal Phone Book entries with one key press for locations 2-9. Save your memory locations 2-9 for speed dialing or your most commonly used phone numbers. Speed dial numbers must be stored in your Phone Book to use this feature.

To store a speed dial number:

1. Press ▶ of the Navigation key.
2. Highlight the Internal Phone Book entry which you want to set a speed dial number and press MENU OK.
3. Press **Options** (right softkey).
4. Highlight **Edit** and press MENU OK.
5. Select the box under the phone number you want to set a speed dial.
6. Press **Options** (right softkey) to display the menu options.
7. Highlight **Set Speed Dial** and press MENU OK.
8. To select a corresponding speed dial number from 2-9, highlight an unassigned number and press MENU OK.

   OR

1. Press MENU OK to access the main menu.
2. Highlight **Phone Book** and press MENU OK.
3. Highlight **Speed Dial #s** and press MENU OK.
4. To select a corresponding speed dial number from 2-9, highlight an unassigned number and press MENU OK.
5. Highlight the entry from the list and press MENU OK.
6. Select the phone number you want to set a speed dial, and press MENU OK.

To use speed dial:

1. From the Standby mode, press and hold the appropriate key that corresponds to the memory location for approximately two seconds.

   OR

1. From the Standby mode, press the appropriate key, and then press TALK.

The display confirms that the number has been dialed when it shows **Connecting**.

My PCS Phone Number

To display your phone number:

1. Press MENU OK to access the main menu.
2. Highlight **Phone Book**, and press MENU OK.
3. Highlight **My Phone#**, and press MENU OK.

Personal Organizer

In This Section

- Managing Schedules
- Adding an Event to the Schedule
- Event Alerts
- Viewing Events
- Personal Information Management
- Using Your Phone's Tools

Your PCS Phone is equipped with several personal information management features that help you manage your busy lifestyle. These features turn your phone into a time management planner that helps you keep up with your contacts, schedules, and commitments. It takes productivity to a whole new level.

Managing Schedules

Calendar

Use the Calendar to remind you of events or important calls you need to make. You can schedule up to 100 events, 15 Call Alarms and 20 To-Do Items.

Setting the Time/Date

In no service area or Analog service area, it's necessary to set actual time and date to use Calendar function. Set the current Time/Date by using numeric keys and/or the Navigation key (◀/▶: move cursor, ▲/▼: change value). To display the time setting display, press MENU OK, then highlight **Calendar** and press MENU OK.

It's available from 12:00 AM, Jan 1, 2000 to 11:59 PM, Dec 31, 2099.

Setting Holidays

You can set your personal holidays by displaying the date in red on the Calendar display. The default holidays displayed in red are Sundays and National holidays.

You can set holidays from Jan 1,2000 to Dec 31,2020.

1. Press MENU OK to access the main menu.
2. Highlight **Calendar** and press MENU OK.
3. Highlight the day you want to set to the holiday by using the Navigation key (◀: previous day, ▶: next day, ▲: previous week, ▼: next week).
4. Press **Options** (right softkey).
5. Highlight **Set Date** or **Set Weekly** from the options, and press MENU OK.

Options:

- **Set Date** sets the selected date to the holiday.
- **Set Weekly** sets the weekly holidays.
- **Reset Date** resets the holiday setting for the selected date.
- **Reset Weekly** resets the weekly holiday setting.
- **Reset All** resets all the holiday settings and returns to the default settings.

6. If you selected **Set Weekly**, **Reset Weekly** or **Reset All**, you'll be prompted to select **Yes** or **No**.

Tip: The current day is framed by a rectangle.

Adding an Event to the Schedule

Your Scheduler helps organize your time and reminds you of important events.

To add an event:

1. Press MENU OK to access the main menu.
2. Highlight **Calendar**, and press MENU OK.
3. Highlight the day you want to add an event to by using the Navigation key and press MENU OK.
4. Press **Options** (right softkey) to display the options.
5. Highlight **Add Event** and press MENU OK.
6. Highlight **Sch Event** and press MENU OK.
7. Enter the description and press MENU OK or press MENU OK without entering the description.
8. Select the menu under the following options and press MENU OK.

- **Description** Entering a description of your event (up to 14 characters).
- **From** Scheduling the start time.
- **To** Scheduling the end time.
- **Location** Editing the location of your event (up to 14 characters).
- **Alarm** Select your desired setting from **Beep**, **Voice Alarm** or **Off**.
- **Alarm Time** Editing the alarm time (number of hours or minutes before the event starts). Default alarm time is 10 minutes.
- **Repeat** Repeating the event. Select **None**, **Daily**, **Weekly**, **Monthly**, or **Yearly**.

9. Press **Save** (left softkey) to schedule the event.

Tip: Press the navigation key up or down to scroll by week through the Scheduler calendar, and the side volume keys to scroll by month.

Event Alerts

There are several ways your PCS Phone alerts you of scheduled events:

- By playing the alert tone. (Depends on the setting Alert and Ringer Volume.)
- By blinking the LED.
- By displaying event's description on the Main LCD when the clamshell is open.
- By displaying event's description on the Sub LCD when the clamshell is closed.
- By lighting backlight of LCD. (Depends on the setting Backlight.)

Event Alert Menu

When your phone is turned on and you have an event alarm scheduled, your phone alerts you and displays the event summary. To silence the alarm and reset the schedule, press MENU OK or **View** (left softkey). To view additional options, press the right softkey button.

1. Press MENU OK or **View** (left softkey) to see the event details.
2. Highlight the unchecked event and press MENU OK to see the event details.
3. Press **Options** (right softkey)to display the options.
4. Highlight an option and press MENU OK.

- **Snooze** to repeat the alarm in ten minutes.
- **Exit** to exit the options.

Note: If you press **Exit** (right softkey) at the step 1, you are prompted to confirm unchecked event.

Editing Events Options

To change an event:

1. From the Event list display, highlight one of events, and press MENU OK.
2. The event details appear.
3. Select the box under each item you want to edit, and press MENU OK. (See "Adding an Event to the Scheduler" on page xx for options.)
4. Enter or select a new setting, and press MENU OK.
5. Press **Save** (left softkey).

Adding a Call Alarm to the Scheduler

To add a Call Alarm from the Scheduler:

1. Press MENU OK to access the main menu.
2. Highlight **Calendar**, and press MENU OK.
3. Highlight the day you want to add an event to by using the Navigation key, and press MENU OK.
4. From the event list display, press **Options** (right softkey) to display the options.
5. Highlight **Add Event** and press MENU OK.
6. Highlight **Call Alarm** and press MENU OK.
7. Enter the phone number directory or press **Options** (right softkey) for options.

- **From Ph. Book** select the number from your desired phone book entry.
- **Voicemail** select the number for voicemail access.

8. Then select the box under the following items and press MENU OK.

- **Time/Date** Editing the start time/date.
- **Repeat** Repeating the Call Alarm. Select **None**, **Daily**, **Weekly**, **Monthly** or **Yearly**.

9. Press **Save** (left softkey).

Tip: You can also add a Call Alarm from the Phone Book menu (see "Internal Phone Book Entry Options" on page xx).

Call Alarm Alerts

There are several ways your PCS Phone alerts you of scheduled call alarm:

- By playing the alert tone. (Depends on the setting Alert and Ringer Volume.)
- By blinking the LED.
- By displaying name or phone number on the Main LCD when the clamshell is open.
- By displaying name or phone number on the Sub LCD when the clamchell is closed.
- By lighting backlight of LCD. (Depends on the setting Backlight.)

Call Alarm Menu

When your phone is turned on and you have scheduled a call alarm, your phone alerts you and displays the following options. To select an option, highlight it and press MENU OK.

1. Press MENU OK or **View** (left softkey) to see the call alarm details.
2. Highlight the unchecked event and press MENU OK to see the call alarm details.
3. Press **Options** (right softkey) to display the options.
4. Highlight an option, and press MENU OK.

- **Call** to dial the scheduled phone number.
- **Snooze** to repeat the alarm in ten minutes.
- **Save Phone#** to save the scheduled phone number if it is not already in your Internal Phone Book or if the caller's phone number has already been stored in the any Phone Book entry, **Alternate** appears instead of **Save Phone#**.

Note: If you press **Exit** (right softkey) at the step 1, you are prompted to confirm unchecked event.

Editing Call Alarms Options

To change a Call Alarm:

1. From the Event list display, highlight one of call alarms, and press MENU OK.
2. The call alarm details appear.
3. Select the box under each item you want to edit, and press MENU OK. (See "Adding a Call Alarm to the Scheduler" on page xx for options.)
4. Enter or select a new setting and press MENU OK.
5. Press **Save** (left softkey).

Erasing a Day's Events or Call Alarms

To erase a scheduled day's events or call alarms:

1. From the Event list display, highlight one of event or call alarms, and press MENU OK.
2. The Event details appears, and press **Options** (right softkey).
3. Highlight **Erase** and press MENU OK.
4. Highlight **Yes** and press MENU OK.

Going to Today's Scheduler Menu

If you are viewing the Scheduler menu and wish to go to the Scheduler menu for today's date:

To view your scheduled events and Call Alarms:

1. Press MENU OK to access the main menu.
2. Highlight **Calendar** and press MENU OK.
3. Then, a "▶" is displayed next to the date if an event or call alarms is scheduled.
4. To view an individual day, highlight the day by using the Navigation key (◀: previous day, ▶: next day, ▲: previous week, ▼: next week) and press MENU OK.
5. Highlight one of the events or call alarms from the list, and press MENU OK. The details display appears.

To view a future/past day's scheduled events, follow these steps:

1. From the Event list display, press **Options** (right softkey).
2. Highlight **Go To Date** and press MENU OK.
3. Enter the date by using numeric keys and the Navigation key and press MENU OK or **OK** (left softkey).
4. Press MENU OK again to view the day's Event List.

Adding To Do Items

Your phone can store and manage 20 To Do items.

To add an entry to your To Do List:

1. From the Event list display, press **Options** (right softkey).
2. Highlight **To Do List** and press MENU OK.
3. Press **Options** (right softkey).
4. Highlight **Add Item** and press MENU OK.
5. Enter the description and press MENU OK (up to 14 characters).
6. Select the menu under **Priority** and press MENU OK to edit the To-Do's priority. You can select from **Normal**, **!Urgent** or **√Done**.
7. Press **Save** (left softkey).

Viewing To Do Items

To view your To Do List:

1. From Event list display, press **Options** (right softkey).
2. Highlight **To Do List** and press MENU OK.
3. From To Do List display, highlight an item and press MENU OK.
4. Then detail display appears.

Editing To Do Items

To change a To Do item:

1. From the To Do List display, highlight the item you want to edit, and press MENU OK.
2. Highlight the box under your desired items and press **Options** (right softkey).
3. Highlight **Add To Schedule** or **Erase Item** and press MENU OK.

Options:

- **Add To Schedule** extracts the item from the To Do list and makes it a scheduled event.
- **Erase Item** erases the item.

Deleting To Do from the List

1. From To Do List display, press **Options** (right softkey).
2. Highlight **Erase Selection** or **Erase All** and press MENU OK.

- **Erase Selection** select the box next to To Do item and press MENU OK to check the box. Then press **Erase** (left softkey) to erase. When you want to check all box, press **Options** (right softkey), then highlight **Check All** and press MENU OK.
- **Erase All** deletes the all To Do items.

3. Highlight **Yes** and press MENU OK.

Viewing Event, Call Alarm or To Do List

To view their memory space and options:

1. From Event list display, press **Options** (right softkey).
2. Highlight **View Memory** and press MENU OK.
3. Highlight **Sch Event**, **Call Alarm** or **To Do List** and press MENU OK.

For further options:

4. Press **Options** (right softkyey).
5. Highlight an option, and press MENU OK.

Options:

- **Erase Old** deletes the old events or call alarms.
- **Erase Selection** deletes the To Do you selected. (See "Deleting To Do from the List" on page xx).
- **Erase Done** deletes the To Do that is done.
- **Erase All** deletes the all events, call alarms or To Do.

6. Highlight **Yes** or **No**, and press MENU OK.

Purging All Events, Call Alarms or To Do List

To delete all scheduled events, call alarms or To Do List :

1. From Event list display, press **Options** (right softkey).
2. Highlight **Erase Memory** and press MENU OK.
3. Highlight one item from the Options and press MENU OK.

Options:

- **Erase Old** deletes the old events, call alarms and To Do that are done.
- **Erase All** deletes the all events, call alarms and To Do.

4. Highlight **Yes** or **No**, and press MENU OK.

Displaying User Address

Display the current user address you have signed in:

1. Press MENU OK to access the main menu.
2. Highlight **Phone Info**, and press MENU OK.
3. Highlight **Phone# UserID**, and press MENU OK.

- If you sign out, "Signed Out" appears on the display.
- Your phone number also appears on the display.

Getting to know Icon Indication

You can see the explanation of icons that appear on the display.

1. Press MENU OK to access the main menu.
2. Highlight **Phone Info** and press MENU OK.
3. Highlight **Help** and press MENU OK.
4. Highlight the item you want to see the explanation and press MENU OK.
5. The icon's explanation appears and scrolls down automatically.
6. Press **Done** (left softkey) or END/⏻ to end.

- Use ▲/▼ of the Navigation key to scroll the message manually.

Displaying the Version Information

Display the version number of the software, hardware, PRL (Preferred Roaming List), PRI (Product Release Instructions), etc. Installed on your PCS Phone.

1. Press MENU OK to access the main menu.
2. Highlight **Phone Info** and press MENU OK.
3. Highlight **Version** and press MENU OK.

Using Your Phone's Tools

In addition to features designed to help make you more efficient and organized, your new PCS Phone also offers tools for your entertainment and amusement.

Using the Calculator

Your phone comes with a built-in calculator function. To use this feature, follow these easy steps:

1. Press MENU OK to access the main menu.
2. Highlight **Tools/Extras** and press MENU OK.
3. Highlight **Calculator** and press MENU OK.
4. Enter numbers using your keypad. Press . (left softkey) to insert a decimal point.
5. Press the appropriate Navigation key for an arithmetic option. (▲ for addition, ▼ for subtraction, ◀ for multiplication, ▶ for division)
6. Enter numbers and press MENU OK for the result.

- To clear the numbers, press **CLR** (right softkey).
- To end calculation, press END/⏻.

Using the World Clock

This feature is available only in digital area.

1. Press MENU OK to access the main menu.
2. Highlight **Tools/Extras** and press MENU OK.
3. Highlight **World Clock** and press MENU OK.
4. World Clock display appears.

- Press ◀ or ▶ of the Navigation key for changing country.

Press **Summer** (left softkey) or **Standard** (right softkey) for changing between summer and standard time if applicable. "☀" is shown in the summer time.

Downloading Files

Your PCS Phone has two methods of downloading: from your PC or through the Wireless Web. To use the former, the Multimedia Master is required (sold separately). And also the PCS Wireless Connection Kit (sold separately) are required to connect SCP-8100 and your PC. See the following instructions for details on using these two methods for downloading.

Downloading from Your PC with Multimedia Master

You can download images or ringers from your PC by using the Multimedia Master (sold separately). Also the PCS Wireless Connection Kit (sold separately) are required to connect SCP-8100 and your PC. You have to prepare the status to accept the download by using PC Sync menu of your SCP-8100. See the Multimedia Master User guide for detailed information. You can set the downloaded data to the Phone Book Entry (page xx), Ringer Setting (pages xx-xx and xx) or Display Setting (pages xx-xx).

To download the ringer or image file via Multimedia Master:

1. Connect your PC to SCP-8100 by using USB Cable is included in the PCS Wireless Connection Kit.
2. Confirm the USB port to which SCP-8100 is attached.
3. Press MENU OK to access the main menu.
4. Highlight **Tools/Extras** and press MENU OK.
5. Highlight **PC Sync** and press MENU OK.
6. Highlight **Ringers** or **Images** and press MENU OK.
7. If you're sure to start PC Sync, highlight **Yes** and press MENU OK.

To end the download

1. Wait for the download to complete.
2. Prompt message appears on the display.
3. Press END/⏻.
4. Highlight **Yes** and press MENU OK.
   or
   Press MENU OK, highlight **End PC Sync** and press MENU OK.

- See the Multimedia Master User guide for detailed information.

Confirming the downloaded data

The downloaded data via Multimedia Master will be classified as ringer or image file automatically.

To confirm the downloaded ringer file:

1. Press MENU OK to access the main menu.
2. Highlight **Tools/Extras** and press MENU OK.
3. Highlight **PC Sync** and press MENU OK.
4. Highlight **Ringers** and press MENU OK.
5. Highlight the downloaded data you want to hear and press MENU OK.
6. Select **Play** from the options and press MENU OK.

Options

- **Play** to play the downloaded ringer data.
- **Assign** to assign the downloaded ringer data to the Ringer Type, Start-up/Power-off Tone or Phone Book.
- **Details** to display the data information.
- **Erase** to erase the selected downloaded ringer data. (If the selected data has already been assigned to any menu, the setting returns to default.)

To confirm the downloaded image file:

1. Press MENU OK to access the main menu.
2. Highlight **Tools/Extras** and press MENU OK.
3. Highlight **PC Sync** and press MENU OK.
4. Highlight **Images** and press MENU OK.
5. Highlight the downloaded data you want to see and press MENU OK.
6. Select **View** from the options and press MENU OK.

Options

- **View** to view the downloaded image data.
- **Assign** to assign the downloaded image data to the Incoming Calls, Screen Saver or Phone Book.
- **Details** to display the data information.
- **Erase** to erase the selected downloaded image data. (If the selected data has already been assigned to any menu, the setting returns to default.)

Icon Indication

Type	Item	Icon (appears at the left side of the downloaded data)
From PC	Ringers (~20KB)	(New Data) (Assigned Data)
	Ringers (20KB~100KB)	(New Data) (Assigned Data)
	Images (~16KB)	(New Data) (Assigned Data)

Sorting the downloaded data in alphabetical order

The downloaded files via Multimedia Master (see page xx) are stored in alphabetical order.

If you want to store the data in reverse chronological order, follow these instructions.

1. Press MENU OK to access the main menu.
2. Highlight **Tools/Extras** and press MENU OK.
3. Highlight **PC Sync** and press MENU OK.
4. Highlight **Ringers** or **Images** and press MENU OK.
5. Press **Options** (right softkey).
6. Highlight **Sorting** from the options and press MENU OK.

Options

- **Sorting** to sort the downloaded data in reverse chronological order (Time/Date) or alphabetical order (Name).
- **Erase All** to erase all downloaded data you selected at the step 4 above. (If the selected data has already been assigned to any menu, the setting returns to default.)

7. Highlight **Time/Date** and press MENU OK.

Erasing All Downloaded Data

If the selected data has already been assigned to any menu (ex. Phone Book, Screen Saver or Ringer Type etc.), the setting returns to default.

To erase individual downloaded data, see page xx.

1. Press MENU OK to access the main menu.
2. Highlight **Tools/Extras** and press MENU OK.
3. Highlight **PC Sync** and press MENU OK.
4. Highlight **Erase Data** and press MENU OK.
5. Highlight **Ringers**, **Images** or **All** and press MENU OK.
6. Highlight **Yes** and press MENU OK.

► You can also erase all downloaded ringer or image data in another way. See page xx.

Downloading through Wireless Web

Your PCS Phone allows you to download images (screen savers), ringers, games, etc. from the web site. It is also possible to download from certain menus (Phone Book, Ringer Setting or Display Setting).

To download a file from the web:

1. Press MENU OK to access the main menu.
2. Highlight **Downloads** and press MENU OK.
3. Highlight your desired data folder and press MENU OK.
4. Highlight **Get New** and press MENU OK.
5. Start up a Browser and connect Download Homepage.
6. Select your desired image or ringer file, and follow the system prompts.
7. Press left softkey to start downloading.
8. Wait for the download to complete.
9. Press END/⏻ to end, or press left or right softkey for further operation.

► **Left softkey** functions the downloaded data. (See "Confirming the Downloaded Data" on pages xx-xx.)

► **Right softkey** returns to Download Homepage and you can continue to download.

To download a file from Phone Book Entry:

1. Press MENU OK to access the main menu.
2. Highlight **Phone Book** and press MENU OK.
3. Highlight **Find Name** and press MENU OK.
4. Highlight the entry you want to set the downloaded ringer or image and press MENU OK.
5. Select the menu under **Ringer** or **Image** and press MENU OK.
6. Highlight **Get New** and press MENU OK.
7. Start up a Browser and connect Download Homepage.
8. Select your desired image or ringer file, and follow the system prompts.
9. Press left softkey to start downloading.
10. Wait for the download to complete.
11. Press END/⏻ to end, or press left or right softkey for further operation.

► **Left softkey** functions the downloaded data. (See "To confirm the downloaded ringers folder" on pages xx-xx or "To confirm the downloaded images (screen savers) folder" on page xx.)

► **Right softkey** returns to Download Homepage and you can continue to download.

To download a ringer file from Ringer Setting Menu (Ringer Type and Start-up/Power-off Tone):

1. Press MENU OK to access the main menu.
2. Highlight **Settings** and press MENU OK.
3. Highlight **Sounds** and press MENU OK.
4. Highlight **Ringer Type** and press MENU OK.
5. Highlight one item from **Voice Calls**, **Voicemail** or **Messaging**, and press MENU OK. The following item needs extra step.

► **Voice Calls** select the menu under **With Caller ID** or **No Caller ID**.

6. Select the menu under each item and press MENU OK.
7. Highlight **Get New** and press MENU OK.
8. Start up a Browser and connect Download Homepage.
9. Select your desired ringer file, and follow the system prompts.
10. Press left softkey to start downloading.
11. Wait for the download to complete.
12. Press END/⏻ to end, or press left or right softkey for further operation.

► **Left softkey** functions the downloaded data. (See "To confirm the downloaded ringers folder" on pages xx-xx.)

► **Right softkey** returns to Download Homepage and you can continue to download.

If you want to download a ringer file from Start-up/Power-off Tone menu.

1. Highlight **Others** at the previous step 4 and press MENU OK.
2. Select the menu under **Start-up Tone** or **Power-off Tone** and press MENU OK.
3. Follow the previous step 7 to 12.

To download an image file from Display Setting Menu (Animation, Incoming Calls, and Screen Saver):

1. Press MENU OK to access the main menu.
2. Highlight **Settings** and press MENU OK.
3. Highlight **Display** and press MENU OK.
4. Highlight **Animation** or **Incoming Calls** and press MENU OK. The following item needs extra step.

► **Animation** select the menu under **Standby**, **Outgoing Calls** or **Service Search**.

5. Select the menu under each item and press MENU OK.
6. Highlight **Get New** and press MENU OK.
7. Start up a Browser and connect Download Homepage.
8. Select your desired image file, and follow the system prompts.
9. Press left softkey to start downloading.
10. Wait for the download to complete.
11. Press END/⏻ to end, or press left or right softkey for further operation.

► **Left softkey** functions the downloaded data. (See "To confirm the downloaded images (screen savers) folder" on page xx.)

► **Right softkey** returns to Download Homepage and you can continue to download.

If you want to download an image file from Screen Saver menu.

1. Highlight **Standby Display** at the step 4 above and press MENU OK.
2. Select **Screen Saver** and press MENU OK.
3. Select the menu under **Screen Saver** and press MENU OK.
4. Follow the previous steps 6 to 11.

Confirming the Downloaded Data

The downloaded data will be classified as games, ringers, images (screen savers) or application folder automatically. However, if a data has a different category as above, they are classified as Dynamic folder. If a data doesn't belong to any of the above, it is classified as Others folder. You can also confirm the downloaded data as following when you have just finished downloading by pressing left softkey. (See "Options")

To confirm the downloaded games folder:

1. Press MENU OK to access the main menu.
2. Highlight **Downloads** and press MENU OK.
3. Highlight **Games** and press MENU OK.
4. Highlight the downloaded data you want to confirm and press MENU OK.
5. Select **Run** from the options and press MENU OK.

Options

- **Run** to play the downloaded game.
- **Settings** to set the Network Access availability.
- **Options** to select the options of the downloaded data.
  Properties: shows the downloaded data property.
  Online Info: shows the downloaded data information online.
  Shop: allows you to continue downloading.
  Logo/Trademark: displays logo and discription.
  Erase: erases the selected downloaded data.
- **Exit** to return to the downloaded data list display.

To confirm the downloaded ringers folder:

1. Press MENU OK to access the main menu.
2. Highlight **Downloads** and press MENU OK.
3. Highlight **Ringers** and press MENU OK.
4. Highlight the downloaded data you want to confirm and press MENU OK.
5. Select **Play** from the options and press MENU OK.

Options

- **Play** to play the downloaded ringer.
- **Assign** to assign the downloaded data to the Ringer Type, Start-up/Power-off Tone or Phone Book.
- **Options** to select the options of the downloaded data.
  Properties: shows the downloaded data property.
  Online Info: shows the downloaded data information online.
  Shop: allows you to continue downloading.
  Erase: erases the selected downloaded data.
- **Exit** to return to the downloaded data list display.

To confirm the downloaded images (screen savers) folder:

1. Press MENU OK to access the main menu.
2. Highlight **Downloads** and press MENU OK.
3. Highlight **Screen Savers** and press MENU OK.
4. Highlight the downloaded data you want to confirm and press MENU OK.
5. Select **View** from the options and press MENU OK.

Options

- **View** to display the downloaded image.
- **Assign** to assign the downloaded data to the Incoming Calls, Screen Saver or Phone Book entry, etc.
- **Options** to select the options of the downloaded data.
  Properties: shows the downloaded data property.
  Online Info: shows the downloaded data information online.
  Shop: allows you to continue downloading.
  Erase: erases the selected downloaded data.
- **Exit** to return to the downloaded data list display.

Note: Depends on the data, you can select where to assign
Image data: **Incoming Calls**, **Screen Saver** or **Phone Book**.
Animation data: **Standby**, **Outgoing Calls** or **Service Search**.

To confirm the downloaded applications folder:

1. Press MENU OK to access the main menu.
2. Highlight **Downloads** and press MENU OK.
3. Highlight **Applications** and press MENU OK.
4. Highlight the downloaded data you want to confirm and press MENU OK.
5. Select **Run** from the options and press MENU OK.

Options

- **Run** to play the downloaded application.
- **Settings** to set the Network Access availability.
- **Options** to select the options of the downloaded data.
  Properties: shows the downloaded data property.
  Online Info: shows the downloaded data information online.
  Shop: allows you to continue downloading.
  Logo/Trademark: displays logo and discription.
  Erase: erases the selected downloaded data.
- **Exit** to return to the downloaded data list display.

To confirm the downloaded Dynamic folder:

The downloaded data in Dynamic folder are varied. Options subject to change.

1. Press MENU OK to access the main menu.
2. Highlight **Downloads** and press MENU OK.
3. Highlight **Dynamic- (1 to 10)** and press MENU OK.
4. Highlight the downloaded data you want to confirm and press MENU OK.
5. Select **Open** from the options and press MENU OK.

Options

- **Open** to play the downloaded content.
- **Options** to select the options of the downloaded data.
  Properties: shows the downloaded data property.
  Online Info: shows the downloaded data information online.
  Shop: allows you to continue downloading.
  Erase: erases the selected downloaded data.
- **Exit** to return to the downloaded data list display.

To confirm the downloaded Others folder:

The downloaded data in Others folder are varied. Options subject to change.

1. Press MENU OK to access the main menu.
2. Highlight **Downloads** and press MENU OK.
3. Highlight **Others** and press MENU OK.
4. Highlight the downloaded data you want to confirm and press MENU OK.
5. Select **Open** from the options and press MENU OK.

Options

- **Open** to play the downloaded content.
- **Options** to select the options of the downloaded data.
  Properties: shows the downloaded data property.
  Online Info: shows the downloaded data information online.
  Shop: allows you to continue downloading.
  Erase: erases the selected downloaded data.
- **Exit** to return to the initial display.

Icon Indication

Type	Item	Icon (appears at the left side of the downloaded data)
From Web	Ringers (~64KB)	(New Data) (Assigned Data)
	Voice (~64KB)	(New Data) (Assigned Data)
	Screen Savers/Images (~64KB)	(New Data) (Assigned Data)
	Animation (~64KB)	(New Data) (Assigned Data)
	Animation Ringer (~64KB)	(New Data) (Assigned Data)
	Game (~100KB)	(New Data)
	Application (~100KB)	(New Data)
	Unknown type (~64KB)	(New Data)
		Note: Download icon subject to change

Sorting the downloaded data in memory size order

The downloaded files via Web site are stored in alphabetical order. If you want to store the data in memory size order, follow these instructions.

1. Press MENU OK to access the main menu.
2. Highlight **Downloads** and press MENU OK.
3. Highlight one of each folder that includes the downloaded data you want to sort.
4. Press MENU OK.
5. Press **Options** (right softkey).
6. Highlight **Sorting** from the options and press MENU OK.

Options

- **Sorting** to sort the downloaded data in alphabetical (Name) or memory size (Size) order.
- **Icon/Size** to show the downloaded data list with memory size.
- **Erase All** to erase all downloaded files you selected at the step 3. (Downloaded data that has already been assigned cannot be erased.)

7. Highlight **Size** and press MENU OK.

Viewing the Downloaded Data Size

This feature allows you to confirm each downloaded data size and the rest of the download capacity.

To view the data size:

1. Press MENU OK to access the main menu.
2. Highlight **Downloads** and press MENU OK.
3. Highlight one of each folder that includes the downloaded data you want to confirm and press MENU OK.
4. Press **Options** (right softkey).
5. Highlight **Icon/Size** and press MENU OK.
6. Data size is displayed at the left of the downloaded data name.

- To return the display to the icon indication, repeat the step 4 and 5 above.

Viewing the memory space for downloading

This feature allows you to confirm how much memory is left and used for downloading.

To view the memory space:

1. Press MENU OK to access the main menu.
2. Highlight **Downloads** and press MENU OK.
3. Press **Options** (right softkey).
4. Highlight **View Memory** and press MENU OK.
5. Used and Free memory size are displayed.

Erasing an old downloaded data for getting new download data

If you try to download new data when the downloaded data's memory is full, the warning message appears. And you will be prompted to erase some old downloaded data.

To get new download data:

1. When the warning message appears, press **Erase** (left softkey) to make a space for new download data. (Press right softkey to cancel the download.)
2. Highlight one of each folder that includes the data you want to erase.
3. Press MENU OK.
4. Highlight the data you want to erase and press **Erase** (left softkey).
5. Highlight **Yes** and press MENU OK.
6. You can continue to download the new file.

Using Your Phone's Voice Services

In This Section

▶ Using Voice-Activated Dialing

▶ Voice Memos

This section explains the features associated with your phone's Voice Services. The easy-to-follow instructions explain how to use voice-activated dialing and how to record and manage voice memos.

Using Voice-Activated Dialing

In addition to PCS Voice Command℠ (see page **xx**), you can use a Voice Dial tag to automatically dial a phone number in your Internal Phone Book. Your phone can store up to **[xx]** Voice Dial tags. (To create a Voice Dial tag, see "Programming Voice Dial Tag to Your Phone" on page **xx**.)

To use a Voice Dial tag to call a phone number:

1. Press TALK shortly.
2. Follow the voice prompts and recite the entry's Voice Dial tag into your phone's microphone.

Note: Record Voice Dial tags in a quiet environment and without the aid of an accessory (for example, a headset or hands-free car kit).

Programming Voice Dial Tag to Your Phone

To program a voice dial tag:

1. Press MENU OK to access the main menu.
2. Highlight **Voice Service** and press MENU OK.
3. Highlight **Voice Dial** and press MENU OK.
4. Highlight **Program** and press MENU OK.
5. The phone will prompt you to say the name you want to program. Wait for the beep and then say the name.
6. Respond to the prompt by repeating the name after the beep.
7. Enter or highlight the entry (name) in the phone book entry list.
8. Press MENU OK.
9. Select the labeled category that includes your desired phone number. Then display shows "Voice Dial Recorded".

Reviewing Voice Dialing Tags

1. Press MENU OK to access the main menu.
2. Highlight **Voice Service** and press MENU OK.
3. Highlight **Voice Dial** and press MENU OK.
4. Highlight **Review** and press MENU OK.
5. Highlight the desired entry and press MENU OK.
   or
   Highlight the desired entry and press **Options** (right softkey). Highlight **Play** and press MENU OK.

- Highlight **Erase** at the step 5 above, and then select **Yes** to erase voice dial tag.

Erasing All Voice Dial Tags

To erase all voice dial tags:

1. Press MENU OK to access the main menu.
2. Highlight **Voice Service** and press MENU OK.
3. Highlight **Voice Dial** and press MENU OK.
4. Highlight **Erase All** and press MENU OK.
5. Highlight **Yes** and press MENU OK.

Recording Voice Memos

To record a memo in Standby mode:

1. Press MENU OK to access the main menu.
2. Highlight **Voice Service** and press MENU OK.
3. Highlight **Voice Memo** and press MENU OK.
4. Highlight **Record** and press MENU OK.

- Press and hold **Memo** (right softkey) for the shortcut (steps 1 to 4 above).

5. Start recording after the beep.

To end the recording of your memo:

1. Wait for 18 seconds or press MENU OK or BACK while recording.

OR

1. Press END/⏻ when recording in Standby mode.

To record a conversation during a phone call:

1. Press MENU OK to see the options.
2. Highlight **Voice Service** and press MENU OK.
3. Highlight **Voice Memo** and press MENU OK.
4. Highlight **Record** and press MENU OK.
5. Start recording after the beep.

To end the recording of your conversation:

1. Wait for 18 seconds or press MENU OK or BACK while recording.

OR

1. Press END/⏻ and disconnect the call when recording in Use State.

It also stops recording when the other party hangs up the call.

- Recording Memo is disabled while you are in Analog Service area.
- When the recording capacity is full, highlight old memo, and press **Options** (right softkey) and select **Erase**, and press MENU OK.

Note: Your phone can store a total of 4 memos for 18 seconds each.

Voice Memo Options

To play the voice memos you have recorded:

1. Press MENU OK to access the main menu.
2. Highlight **Voice Service** and press MENU OK.
3. Highlight **Voice Memo** and press MENU OK.

- Press **Memo** (right softeky) for the shortcut (steps 1 to 3 above).

4. Highlight **Play** and press MENU OK.
5. Highlight one memo from the list.

   or

   Highlight **All** if you want to play all memos continuously.
6. Press MENU OK.

- You can change the speed of message playing by pressing **Slow** (left softkey) or **Fast** (right softkey)
- To play the newer/older memo, press left/right of the Navigation key.
- Wait for ending or press MENU OK to stop playing.
- Highlight **Erase** at the step 5 above, and then select **Yes** to erase your desired memo.

Tip: Voice Memo is stored with the date and time stamp in reverse chronological order except when it's recorded in no service area.

Erasing Voice Memos

To erase all voice memos:

1. Press MENU OK to access the main menu.
2. Highlight **Voice Service** and press MENU OK.
3. Highlight **Voice Memo** and press MENU OK.

► Press **Memo** (right softkey) for the shortcut (steps 1 to 3 above).

4. Highlight **Play** and press MENU OK.
5. Display the memo list, highlight **All** and press **Options** (right softkey).
6. Highlight **Erase All** and press MENU OK.
7. Highlight **Yes** and press MENU OK.

OR

1. Press MENU OK to access the main menu.
2. Highlight **Voice Service** and press MENU OK.
3. Highlight **Voice Memo** and press MENU OK.

► Press **Memo** (right softkey) for the shortcut. (steps 1 to 3 above)

4. Highlight **Erase All** and press MENU OK.
5. Highlight **Yes** and press MENU OK.

Note: To erase individual memos, see "Memo Options" on page **xx**.

Setting Up Screen Call

This feature enables you to answer incoming calls by using pre-recorded announcements, either one that is pre-recorded or one that you record. You can also record the caller's message into the Voice Memo list (See "Recording Memos" on pages xx-xx). You can decide whether you answer the call immediately or not during the caller's recording.

Activating Screen Call

To start Screen Call when you have incoming calls:

1. Press MENU OK to display the options.
2. Highlight **Screen Call** and press MENU OK.

To set Auto Screen Call:

1. Press MENU OK to access the main menu.
2. Highlight **Voice Service** and press MENU OK.
3. Highlight **Screen Call** and press MENU OK.
4. Highlight **Auto** and press MENU OK.
5. Highlight **On** and press MENU OK.

► If you want to change the answer time, enter your desired number (from 1 to 16 seconds) by using numeric keys or up/down of the Navigation key.

6. Press MENU OK or **OK** (left softkey). Then the icon is displayed on the Standby display.

Tip: If new caller's message is waiting, appears on the display. The memos recorded while activating "Screen Call" are shown with "√" or "**!**" icon in the list. ("√": once played, "**!**": not played yet)

Tip: While the caller's recording:
Pressing END/⏻ stops recording and disconnects the call.
Pressing TALK answers call.

Selecting Announcement for Screen Call

1. Press MENU OK to access the main menu.
2. Highlight **Voice Service** and press MENU OK.
3. Highlight **Screen Call** and press MENU OK.
4. Highlight **Announcement** and press MENU OK.
5. Depending on your preference, highlight **Pre-Recorded** or **Custom**.
6. Press MENU OK.

Recording Name for Pre-Recorded Announcement

1. Press MENU OK to access the main menu.
2. Highlight **Voice Service** and press MENU OK.
3. Highlight **Screen Call** and press MENU OK.
4. Highlight **Announcement** and press MENU OK.
5. Highlight **Pre-Recorded** and press **Options** (right softkey).
6. Highlight **Record Name** and press MENU OK.

- When your name has already been recorded, select **Yes** or **No** for overwriting.

7. Press MENU OK to start the 1st recording.
8. After the 1st recording, press MENU OK again to start the 2nd recording.
9. To stop recording, wait for 12 seconds or press MENU OK.

- Erasing the recorded name, select **Erase Name** at the step 6 above.
- Playing the pre-recorded announcement, select **Play** at the step 6 above.

Recording Customized Announcement

1. Follow the steps 1 to 4 on the previous page.
2. Highlight **Custom** and press **Options** (right softkey).
3. Highlight **Record** and press MENU OK.

- When your name has already been recorded, select **Yes** or **No** for overwriting.

4. Press MENU OK to start the 1st recording.
5. After the 1st recording, press MENU OK again to start the 2nd recording.
6. To stop recording, wait for 12 seconds or press MENU OK.

- Erasing the recorded announcement, select **Erase** at the step 3 above.
- Playing the customized announcement, select **Play** at the step 3 above.

Using Your Phone's Camera

In This Section

- Taking Pictures
- Managing Pictures
- Sharing Pictures

Your PCS Phone gives you the ability to instantly capture, view, and share pictures with your family and friends. It's as easy to use as a traditional point-and-click camera, just take a picture, view it on your phone's display, and send it from your phone. Your pictures may also be uploaded to a pictures Web site for storage or sent to another Web site for your personal use.

This section explains the features associated with your phone's built-in PCS Camera.

Taking Pictures

Taking pictures with your phone's built-in PCS Camera is as simple as choosing a subject, pointing the lens, and pressing a button. You can activate Camera Mode and take pictures whether the phone is open or closed.

To Take a Picture With the Phone Open:

1. Press MENU OK to access the main menu.
2. Highlight **Pictures** and press MENU OK.

► Press camera for the shortcut (steps 1 and 2).

3. Highlight **Camera** and press MENU OK or camera to activate Camera Mode.

► Press Side Camera key for the shortcut (steps 1 to 3).

4. Point the camera lens at your subject. You can check the picture framing through the Main LCD.
5. Press MENU OK, camera or Side Camera key to take a picture.

► You can see Picture information by pressing **Info** (right softkey) at the step 2 above.

To Take a Picture With the Phone Closed:

1. Press and hold Side Camera key to activate Camera Mode.
2. Point the camera lens at your subject. You can check the picture framing through the Sub LCD.

Note: When taking a picture with the phone closed, the subject image appears in reverse on the external display. The captured image will be saved correctly, that is, not reversed.

3. Press and hold the Side Camera key to take the picture.

► While you are taking a picture, the backlight turns On even when your backlight setting is Off.

Camera Mode Options

When the phone is open and in Camera Mode, several user options are available.

► **Review:** Press **Review** (left softkey) to enter Review Mode. From there you can view the captured pictures, view a running count of stored pictures and more. (See "Review Mode Options" on page **xx**.)

Pressing **Options** (right softkey) displays additional user options:

► **Self-timer:** Activate the camera's timer function. See page xx for the setting.

► **Fun Frames:** Select your favorite picture frame to decorate your picture.

► **Color Tone:** Select **Normal**, **Sepia**, **Black & White** or **Negative**. (Default setting is **Normal**.)

► **Brightness:** Select **Auto** or **Manual** brightness control. If you select **Manual**, press the navigation key right (increase) or left (decrease) to select a setting and press MENU OK or **OK** (left softkey) to apply the desired setting. (Default setting is **Auto**.)

► **Shutter Sound:** Select **Default**, **Say "Cheez"** or **Off**. If your phone's ringer is set to **Silence All**, Shutter Sound is set to **Off**. (Default setting is **Default**.)

Note: After taking a picture, **Self-timer** and **Fun Frames** settings return to their default settings.

Note: Press the up Navigation key to see picture count on the bottom of the finder. On the same line, appears if you set **Color Tone** and appears if you set **Brightness**.

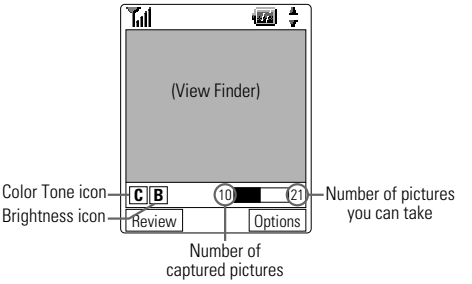

Setting Self-timer

1. From the Camera Mode with the phone open, press **Options** (right softkey).
2. Highlight **Self-timer**, and press MENU OK.
3. Highlight either **10 seconds** or **5 seconds**, and press MENU OK.
4. Press **Start** (left softkey) when you are ready to take a picture. appears on the left bottom of the LCD during the self-timer countdown.

► To deactive this feature, highlight **Off** at the step 3 above.

► Press **Cancel** (right softkey) to cancel the processing.

Note: When the remaining time is 3 seconds, the Self-timer icon turns to red and the phone starts beeping to alert you.

Note: While the self-timer is working, all keys are disabled except BACK, END/⏻ or **Cancel** (right softkey).

Managing Pictures

Picture Storage Options

Your phone can store captured images in Review Mode or in the Picture Wallet. Once a picture has been taken, you can select it to discard or to save in Review Mode. To move an image from Review Mode to the Picture Wallet, see "Review Mode Options" on page **xx**.

Creating Your Pictures Password

The first time you use any of the picture management options involving the Pictures Web site you will need to establish a password through your PCS Phone. This password will allow you to log in to the Pictures Web site at pictures.sprintpcs.com to access your uploaded pictures.

To create your password:

1. Press MENU OK to access the main menu.
2. Highlight **Pictures** and press MENU OK.
3. Highlight **Camera** and press MENU OK or 📷 to activate Camera Mode.
4. Press **Review** (left softkey) to enter Review Mode.

► Instead of steps 3 and 4 above, you can highlight **Review/Share** and press MENU OK.

5. Press **Options** (right softkey) and highlight **Upload** and press MENU OK.

   – or –

   From the step 3 above, highlight **Online Pics** or **Go to Account** and press MENU OK.
6. You will be prompted to create a pictures password.
7. Enter a password and press MENU OK.
8. Please wait while the system creates your account.

Once you have received confirmation that your account has been successfully registered, you may upload and share pictures and access the Pictures Web site.

Review Mode Options

Your phone enters Review Mode from Pictures menu by selecting **Review/Share**. You may also enter Review Mode from Camera Mode by pressing **Review** (left softkey). In Review Mode you can view all the pictures you have taken, store selected images in your phone, send pictures to the Pictures Web site, delete images and access additional picture options.

Press **Options** (right softkey) to display the following options:

- **Camera** to move to Camera Mode.
- **Save to Wallet** to copy a picture to the Picture Wallet.
- **Upload** to select **Upload This** or **Upload All** to upload pictures to the Pictures Web site.
- **Erase** to select **Erase This** or **Erase All** to erase pictures.
- **Color Tone** to select a color tone (**Sepia**, **Black & White**, or **Negative**) for the picture.

Note: Once you have changed a captured picture's color tone, it cannot be returned to its original tone.

- **Edit** to edit the picture's caption. (See "Selecting a Character Input Mode" on page **xx**.)
- **Picture Info** to display information on the selected picture, such as caption, time/date, size, etc.
- **Thumbnail/Expand** to switch the display from full-screen size to 4 split-screen size.

Note: Press the up navigation key to see picture's caption and count at the bottom of the picture. On the same line, appears if you move the picture to Picture Wallet and appears if you upload the picture.

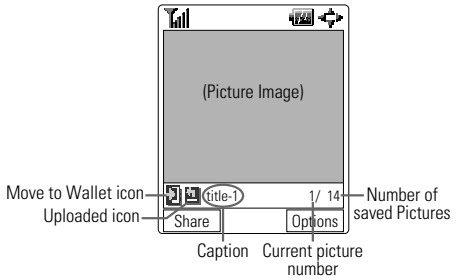

Using the Picture Wallet

To view pictures stored in the Picture Wallet:

1. Press MENU OK to access the main menu.
2. Highlight **Pictures** and press MENU OK.
   - Press for the shortcut (steps 1 and 2).
3. Highlight **Picture Wallet** and press MENU OK.
4. Press **Thumbnail** (left softkey). Thumbnail pictures will display.
5. Select your desired picture by using the left or right navigation key.
6. To expand the selected picture, press MENU OK or **Expand** (right softkey).
7. Press **Options** (right softkey) to display options.
   - **Assign** to assign the selected picture to **Incoming Calls**, **Screen Saver**, or a **Phone Book** entry.
   - **Erase** to select **Erase This** or **Erase All** to erase pictures from the Picture Wallet.

Note: Press the up navigation key to see file name and picture count at the bottom of the picture. icon appears on the same line when the picture is assigned.

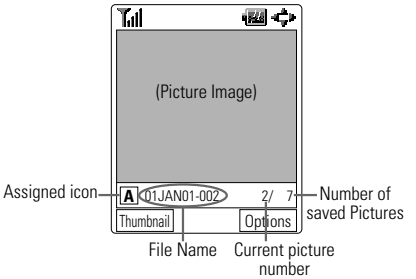

Viewing Online Pictures

You can use your phone to manage, edit, or share pictures you have uploaded to the Pictures Web site. (See "Review Mode Options" on page **xx** for information about uploading.)

To access your Online Pictures from your PCS Phone:

1. Press MENU OK to access the main menu.
2. Highlight **Pictures** and press MENU OK.
3. Highlight **Online Pics** and press MENU OK.
4. Inbox and your albums appear. Highlight Inbox or an album and press MENU OK.
5. Picture thumbnails appear. Select your desired picture by using navigation key.

- To expand your desired picture, press **Expand** (left softkey).

From the picture display, press **Options** (right softkey) to display additional user options.

- **Share** to share a picture through the Picture Web site. See page xx for the details.
- **Copy/Move** to select **Copy This**, **Copy All**, **Move This**, **Move All** to copy or move to the selecting online album. If you are in Inbox, you can create a new album by pressing **Options** (right softkey) in Select Albums display.
- **Save to Wallet** to copy a picture to the Picture Wallet.
- **Erase** to select **Erase This** or **Erase All** to erase pictures.
- **Edit** to edit the picture's caption.
- **Picture Info** to display information on the selected picture, such as title, time/date, size, etc.
- **Rotate Picture** to rotate the current picture.
- **Create Albums** to create a new album. Enter new album name and press **Save** (left softkey) (Inbox only).
- **Select Albums** to transfer to album list.
- **Next** to display the next 20 pictures (Applicable more than 20 pictures).
- **Previous** to display the previous 20 pictures (Applicable more than 20 pictures).

From the Album list, press **Options** (left softkey) to display additional users options.

- **Share Album** to share the album through the Picture Web site. See page xx for the details.
- **Create Album** to create a new album (Not applicable when the album has no picture).
- **Erase Album** to erase the current album. (Applicable all except Inbox.)
- **Rename Album** to rename selected album name. (Applicable all except Inbox.)
- **Album Info** to display information on the selected album, such as title, time/date, size, etc.
- **Next** to display the next 20 albums. (Applicable more than 20 albums.)
- **Previous** to display the previous 20 albums. (Applicable more than 20 albums.)

Using the Pictures Web Site

Once you have uploaded pictures from your phone to your Pictures vault (see "Review Mode Options" on page **xx**), you can use your personal computer to manage your images. From the Pictures Web site you can share pictures, edit album titles and picture captions, organize and move images, and do much more.

You will also have access to picture management tools to improve and customize your pictures. You'll be able to lighten, darken, crop, antique, add comic bubbles and cartoon effects, and use other features to transform your pictures.

To access the Pictures Web site:

1. From your computer's Internet connection, go to pictures.sprintpcs.com.
2. Enter your PCS Phone Number and pictures password to register. (See "Creating Your Pictures Password" on page **xx**.)

Sharing Pictures

Once you've taken a picture, you can use the messaging capabilities of your PCS Phone to instantly share it with family and friends.

To send a picture to a recipient's email address or to their wireless phone:

To share desired picture from the Review Mode:

1. From the Review Mode, select your desired picture and press **Share** (left softkey). (See page xx for the Review Mode.)
2. Highlight your desired recipient.
3. Press MENU OK.
   – or –
   Press **Options** (right softkey). Then highlight **Pick** and press MENU OK.

Options

- **New Entry** to enter the new entry to the phone book.
- **Pick/Unpick** to pick or unpick the recipient.
- **Edit** to edit the name in the phone book.

Note: The icons **M** and **@** on the right of names indicate Mobile Phone and Email. Press the right or left Navigation key to switch the icons. If you don't have stored entries, you are prompt to enter either Mobile Phone# or Email address.

Tip: You can select up to 10 recipients by repeating steps 2 and 3.

4. Press **Done** (left softkey).
5. Highlight **Include** and press MENU OK to attach Voice Memo. Start recording after the beep.
   - The maximum recording time is 10 seconds.
   - When not attaching Voice Memo, highlight **Don't Include** and press MENU OK at the step 5 above.
6. Enter Message and press MENU OK. (See "Selecting a Character Input Mode" on page xx.)
   - You can select message from **Canned Messages** or **Recent Messages**. Press right softkey to select.
7. Confirm the recipients, Message, Voice Memo and picture. Then press **Send** (left softkey) to send the picture.
   - To change the recipients, highlight recipients and press **Change** (right softkey). Follow the steps 2 and 3 on the previous page.
   - To change or confirm other items, highlight the box under Message and press **Options** (right softkey).

Options

- **Message Change** to enter or change the message. (See page xx for entering method.)
- **VoiceMemo Play** to play attached voice memo.
- **VoiceMemo Rec** to record or record again the voice memo.
- **VoiceMemo Erase** to delete attached voice memo.

To share desired picture from the Online Mode

1. From the Online Pictures display, select your desired picture and press **Options** (right softkey). (See page xx for Online Pictures display.)
2. Highlight **Share** and press MENU OK.
3. Highlight **Phone Book** or **Online Addr.Book** and press MENU OK.
4. Highlight your desired recipient.
5. Press MENU OK.
   – or –
   Press **Options** (right softkey). Then highlight **Pick** and press MENU OK.

Options

- **Pick/Unpick** to pick or unpick the recipient.
- **Next** to display the next 50 entries. (Applicable more than 50 entries.)
- **Previous** to display the previous 50 entries. (Applicable more than 50 entries.)
- **Exit** to exit the option menu. (Appears only when there is one choice in the options.)

6. Follow 4 to 7 of sharing steps from the Review Mode on the previous page.

Note: To confirm Online Address Book, go to your account by selecting **Go to Account** from the Camera Menu.

To share desired album from the Online Mode

1. From the Online Albums display, select your desired album and press **Options** (right softkey). (See page xx for Online Albums display.)
2. Highlight **Share Album** and press MENU OK.
3. Follow 2 to 6 of sharing steps from the Online Mode on the previous page.

Picture Mail

You can also share your pictures from Messaging menu.

1. Press MENU OK to access the main menu.
2. Highlight **Messaging** and press MENU OK.

► Press the up navigation key for the shortcut (steps 1 and 2).

3. Highlight **Picture Mail** and press MENU OK.
4. The latest picture in Review Mode appears.
5. Press **Select** (left softkey).
6. Follow 2 to 7 of sharing steps from the Review Mode on page xx.

Using PCS Service Features

PCS Service Features: The Basics

In This Section

- Using Voicemail
- Using Caller ID
- Responding to Call Waiting
- Making a Three-Way Call
- Using Call Forwarding

Now that you've mastered your phone's fundamentals, it's time to explore the calling features that enhance your PCS Service.

Using Voicemail

Setting Up Your Voicemail

All unanswered calls to your PCS Phone are automatically transferred to voicemail, even if your phone is in use or turned off. Therefore, you will want to set up your PCS Voicemail and personal greeting as soon as your PCS Phone is activated.

To set up voicemail:

1. Press and hold 1.
2. Follow the system prompts to create your pass code, record your greeting, record your name announcement, and choose whether to activate One-Touch Message Access (a feature that lets you press one key to access messages and bypasses the need for you to enter your pass code).

Note: The voicemail setup process may vary in certain Affiliate areas.

Voicemail Notification

There are several ways your PCS Phone alerts you:

- By displaying a message on the screen.
- By sounding the assigned ringer type.
- By the LED blinking red.
- By displaying at the top of your screen for voicemail messages or for Messages.

New Voicemail Message Alerts

When you receive a new voice message, your phone alerts you and prompts you to call your voicemail. To call your voicemail, press TALK. To display your Voicemail menu, press MENU OK or OK (left softkey).

Important: When you are roaming off the enhanced Sprint Nationwide PCS Network, you may not receive notification of new voicemail messages. It is recommended that you periodically check your voicemail by dialing 1 + area code + your PCS Phone Number. When your voicemail answers, press * and enter your pass code. You will be charged roaming rates when accessing voicemail while roaming off the enhanced Sprint Nationwide PCS Network.

Note: Your phone accepts messages even when it is turned off. However, you are only notified of new messages when your phone is turned on and you are in a PCS Service Area.

Retrieving Your Voicemail Messages

You can review your messages directly from your PCS Phone or from any other touch-tone phone. To dial from your PCS Phone, you can either speed dial your voicemail or use the menu keys.

Using One-Touch Message Access:

- Press and hold 1. Follow the system prompts.

Using the Menu Keys on Your PCS Phone to Access Your Messages:

1. Press MENU OK to access the main menu.
2. Highlight **Voicemail** and press MENU OK.
3. Highlight **Call Voicemail** and press MENU OK.

Note: You are charged for airtime minutes when you are accessing your voicemail from your PCS Phone.

Using a Phone Other Than Your PCS Phone to Access Messages:

1. Dial your PCS Phone Number.
2. When your voicemail answers, press *.
3. Enter your pass code.

Tip: When you call into voicemail you first hear the header information (date, time, and sender information) for the message. To skip directly to the message, press 4 during the header.

Voicemail Button Guide

Here's a quick guide to your keypad functions while listening to voicemail messages. For further details and menu options, see "Voicemail Menu Key" on page **xx**.

1 Date/Time	2 Send Reply	3 Advance
4 Replay	5	6 Forward
7 Erase	8 Call Back/Reply	9 Save
* Cancel	0 Help	# Skip

Voicemail Options

Your PCS Phone offers several options for organizing and accessing your voicemail.

Using Expert Mode

Using the Expert Mode setting for your personal voicemail box helps you navigate through the voicemail system more quickly by shortening the voice prompts you hear at each level.

To turn Expert Mode on or off:

1. Press and hold 1 to access your voicemail. If your voicemail box contains any new or saved messages, press * to access the main voicemail menu.
2. Following the system prompts, press 3 to change your Personal Options.
3. Press 4 for Expert Mode.
4. Press 1 to turn Expert Mode on or off.

Setting Up Group Distribution Lists

Create up to 20 separate group lists, each with up to 50 customers.

1. Press and hold 1 to access your voicemail. If your voicemail box contains any new or saved messages, press * to access the main voicemail menu.
2. Following the system prompts, press 3 to change your Personal Options.
3. Press 2 for Administrative Options.
4. Press 5 for Group Distribution Lists.
5. Follow the voice prompts to create, edit, rename, or delete group lists.

PCS Callback

Return a call after listening to a message without disconnecting from voicemail.

1. After listening to a message, press 8.
2. Once the call is complete, you're returned to the voicemail main menu.

Voicemail-to-Voicemail Message

Record and send a voice message to other PCS Voicemail users.

1. From the main voicemail menu, press 2 to send a message.
2. Follow the voice prompts to enter the phone number.
3. Follow the voice prompts to record and send your voice message.

Voicemail-to-Voicemail Message Reply

Reply to a voice message received from any other PCS Voicemail user.

1. After listening to a voice message, press 2.
2. Follow the voice prompts to record and send your reply.

Voicemail-to-Voicemail Message Forwarding

Forward a voice message, except those marked "Private," to other PCS Voicemail users.

1. After listening to a message, press 6.
2. Follow the voice prompts to enter the phone number.
3. Follow the voice prompts to record your introduction and forward the voice message.

Voicemail-to-Voicemail Receipt Request

Receive confirmation that your voice message has been listened to when you send, forward, or reply to other PCS users.

1. After you have recorded a message, press 1 to indicate you are satisfied with the message you recorded.
2. Press 4 to mark receipt requested.
3. Press 1 to send your voicemail message.

Continue Recording

- Before pressing 1 to indicate you are satisfied with the message you recorded, press 4 to continue recording.

Extended Absence Greeting

When your phone is turned off or you are off the enhanced Sprint Nationwide PCS Network for an extended period, this greeting can be played instead of your normal personal greeting.

1. From the main voicemail menu, press 3 for Personal Options.
2. Press 3 for Greetings.
3. Press 3 to record an Extended Absence Greeting.

Clearing the Message Icon

Your phone may temporarily continue to display the message icon after you have checked your voice and text messages.

To clear the icon from the display screen:

1. Press MENU OK to access the main menu.
2. Highlight **Voicemail** and press MENU OK.
3. Highlight **Clear Count** and press MENU OK.
4. Highlight **Yes** and press MENU OK.

Voicemail Menu Key

- 1 Listen
  - 1 Envelope Information
  - 2 Send a Reply Message
  - 3 Advance 8 Seconds
  - 4 Rewind to Start
  - 6 Forward Message
  - 7 Erase Message
  - 8 Callback/Place Call
  - 9 Save Message
- 2 Send a Message
- 3 Personal Options
  - 1 Notification Options
    - 1 Phone Notification
    - 2 Numeric Paging to a PCS Phone
    - * Return to Personal Options Menu
  - 2 Administrative Options
    - 1 Skip Passcode
    - 2 Autoplay
    - 3 Message Date & Time On/Off
    - 4 Change Passcode
    - 5 Group Distribution List
    - * Return to Personal Options Menu
  - 3 Greetings
    - 1 Personal Greetings
    - 2 Recorded Name
    - 3 Extended Absence Greeting
    - * Return to Personal Options Menu
- 8 Place a Call
- * Exit Voicemail Menu

Using Caller ID

Caller ID lets people know who's calling by displaying the number of the person calling.

To block your phone number from being displayed for a specific outgoing call:

1. Press * 6 7.
2. Enter the number you want to call.
3. Press TALK.

- To permanently block your number, call PCS Customer Service Solutions.

Responding to Call Waiting

When you're on a call, Call Waiting alerts you to incoming calls by sounding beeps. Your phone's screen informs you that another call is coming in and displays the caller's phone number (if it is available and you are in digital mode).

To respond to an incoming call while you're on a call:

- Press TALK (or press MENU OK, highlight **Flash** and press MENU OK). This puts the first caller on hold and answers the second call.
- To switch back to the first caller, press TALK (or press MENU OK, highlight **Flash** and press MENU OK) again.

Tip: For those calls where you don't want to be interrupted, you can temporarily disable Call Waiting by pressing * 7 0 before placing your call. Call Waiting is automatically reactivated once you end the call.

Making a Three-Way Call

With Three-Way Calling, you can talk to two people at the same time. When using this feature, the normal airtime rates will be charged for each of the two calls.

1. Enter a number you wish to call and press TALK.
2. Once you have established the connection, press TALK (or press MENU OK, highlight **Three-Way Call** and press MENU OK) to put the first caller on hold.
3. Enter the second number you wish to call and press TALK (or press MENU OK, highlight **Call** and press MENU OK).
4. When you're connected to the second party, press TALK again (or press MENU OK, highlight **Flash** and press MENU OK) to begin your three-way call.

If one of the people you called hangs up during your call, you and the remaining caller stay connected. If you initiated the call and are the first to hang up, all three callers are disconnected.

Tip: You can also begin a Three-Way Call by displaying a phone number stored in your Internal Phone Book, Call History, or Messaging. To call the third party, press MENU OK at the step 3 above.

Note: Call Waiting and Three-Way Calling are not available while roaming off the enhanced Sprint Nationwide PCS Network.

Using Call Forwarding

Call Forwarding lets you forward all your incoming calls to another phone number – even when your phone is turned off. You can continue to make calls from your phone when Call Forwarding is activated.

To Activate Call Forwarding

1. Press * 7 2.
2. Enter the area code and phone number to which your future calls should be forwarded.
3. Press TALK. You will hear a tone to confirm the activation of Call Forwarding.

To Deactivate Call Forwarding

1. Press * 7 2 0.
2. Press TALK. You will hear a tone to confirm the deactivation.

Note: You are charged a higher rate for calls you have forwarded.

PCS Vision℠

In This Section

▶ Web
▶ Messaging
▶ Pictures
▶ Games
▶ Ringers
▶ Screen Savers
▶ PCS Business Connection℠

PCS Vision℠ brings you clarity you can see and hear with always-on, advanced multimedia services. These features, including email, pictures, and games are easy to learn and use and the rich, colorful graphic experience is visually comparable to your home or office computer. Clearly, it's a whole new way to look at wireless.

Web

With Web on your PCS Phone, you will be able to browse full-color graphic versions – not just text versions – of your favorite Web sites, making it easier than ever to stay informed while on the go. Check sports scores, trade stocks, and shop all on your PCS Phone.

Launching the Web

To launch the Web:

1. Press **Web** (left softkey).

– OR –

1. Press MENU OK to access the main menu.
2. Highlight **Web** and press MENU OK.

Net Guard

When you first connect to the Internet, the Net Guard will appear to confirm that you want to connect. This feature helps you avoid accidental connections. You can disable the Net Guard in the future by selecting **Always Auto-Connect** when the Net Guard is displayed.

To change your Net Guard settings:

1. Press MENU OK to access the main menu.
2. Highlight **Settings** and press MENU OK.
3. Highlight **Vision** and press MENU OK.
4. Highlight **Net Guard** and press MENU OK.
5. Select **On** or **Off**, and press MENU OK.

- **On** to make the Net Guard appear when connecting to the Internet.
- **Off** to avoid the Net Guard when connecting to the Internet.

Note: When enabled, the Net Guard appears only once per session. The Net Guard does not appear if the phone is merely re-connecting due to a time-out.

Your User Name

When you use PCS Vision services, your User name is submitted to identify you to the enhanced Sprint Nationwide PCS Network. The User name is also useful as an address for email as a way to personalize Internet services, and as an online virtual identity.

A User name is typically based on the customer's name and a number, followed by "@sprintpcs.com." For example, the third John Smith to sign up for PCS Vision services might have **jsmith003@sprintpcs.com** as his User name. If you want a particular User name, you can visit www.sprintpcs.com and get the name you want – as long as nobody else has it!

Note: If you already have a PCS Mail User name, that will automatically become your PCS Vision User name.

Your User name will be automatically programmed into your PCS Phone. You don't have to enter it.

Updating Your User Name

When you changed the programmed User name and get the new one, you have to update your User name through your PCS Phone.

To update your User name:

1. Press MENU OK to access the main menu.
2. Highlight **Settings** and press MENU OK.
3. Highlight **Update Profile** and press MENU OK.
4. After updating processing, your new User name will appear on the display.

- If you want to cancel it, press END/⏻ while processing.

Signing In and Out of PCS Vision Services

You can sign out of PCS Vision services without turning off your phone; however you will not have access to all PCS Vision services, including Web and messaging. Signing out will avoid any charges associated with PCS Vision services. While signed out, you can still place or receive phone calls, check voicemail, and use other voice services. You may sign in again at any time.

To sign out of PCS Vision services:

1. Press MENU OK to access the main menu.
2. Highlight **Settings** and press MENU OK.
3. Highlight **Vision** and press MENU OK.
4. Highlight **Disable Vision** and press MENU OK.
5. A message will appear. Press **Disable** (right softkey) to confirm that you want to sign out.

To sign in to PCS Vision services:

1. Press MENU OK to access the main menu.
2. Highlight **Settings** and press MENU OK.
3. Highlight **Vision** and press MENU OK.
4. Highlight **Enable Vision** and press MENU OK.

Browsing the Web

Browsing the Web is easy once you've learned a few basics. Here are some tips for browsing the Web with PCS Vision:

Softkeys

When browsing the Web, the bottom line of your phone's display contains one or more softkeys. These keys are shortcut controls for navigating around the Web, and they correspond to the softkey buttons directly below the phone's display screen. Depending on which Web sites you visit, the labels on the softkeys may change to indicate their function.

To use softkeys, simply press the desired softkey button. If an additional pop-up menu appears when you press the softkey button, select the menu items using up or down of the Navigation key or by highlighting the option and pressing MENU OK.

Scrolling

As with other parts of your phone's menu, you'll have to scroll up and down to see everything on some Web sites.

- Press the navigation key up and down to scroll line by line or press the volume buttons on the side of the phone to scroll one page at a time.

Selecting

Once you've learned how to use softkeys, you can start navigating Web sites.

- Select on-screen items by using the navigation key to highlight the desired item, then press the desired softkey button.

You'll find that the left softkey is used primarily for selecting items. This softkey is often labeled "OK." You can also press MENU OK for selecting items.

- If the items on a page are numbered, you can use your keypad (number keys) to select an item.

Links, which appear as underlined text, allow you to jump to different Web pages, select special functions, or even place phone calls.

- Select links by highlighting the link and then selecting the appropriate softkey.

Tip: The tenth item in a numbered list may be selected by pressing the 0 key on your phone's keypad, even though the number 0 doesn't appear on the screen.

Going Back

- To go back one page, press BACK on your phone. Note that BACK is also used for deleting text when you are entering text.

Going Home

- To return to the Home Page from any other Web page, highlight the **Home** and press **OK** (left softkey).

Going to a Specific Web Site

To go to a particular Web site by entering a URL (Web site address):

1. Launch the Web and press right softkey.
2. Select **Go to URL** and press left softkey.
3. Use your keypad to enter the URL of the Web site you wish to go to.
4. Select **Go** to go to the Web site.

Note: Not all Web sites are viewable on your phone.

Creating a Bookmark

Bookmarks allow you to store the address of your favorite Web sites for easy access at a later time.

To create a bookmark:

1. Launch the Web page you want to mark.
2. Press right softkey to be in the Browser menu.
3. Select **Mark this page** and press left softkey.
4. Use your keypad to edit the bookmark title and URL (if necessary) and select **Save** to save the bookmark.

Note: Bookmarking a page does not store the page contents, just its address.

Note: Some pages cannot be bookmarked. Whether a particular Web page may be marked is controlled by its creator.

Accessing a Bookmark

To access a bookmark:

1. Launch the Web and press right softkey.
2. Select **More Options** and press left softkey.
3. Select **View Bookmarks** and press left softkey.
4. Highlight the bookmark you'd like to access and press the left softkey button or MENU OK to go to the Web site.

Deleting a Bookmark

1. Access the **View Bookmarks** menu as outlined above in steps 1–3.
2. Select **Delete** and press left softkey.
3. Select **Yes** and press left softkey.

► If you want to delete all bookmarks, select **Delete All** at the step 3 above.

Reloading a Web Page

1. Launch the Web.
2. To reload (refresh) the current Web page, press right softkey and select **More Optinons** and press left softkey.
3. Select **Refresh this page** and press left softkey.

Restarting the Web Browser

If the Web browser appears to be malfunctioning or stops responding, you can usually fix the problem by simply restarting the browser.

1. Launch the Web.
2. To restart the Web browser, press right softkey and select **More Options** and press left softkey.
3. Select **Restart Browser** and press left softkey.

Setting Up a Web Connection

Getting Started

Your PCS Phone can connect to a laptop PC to send and receive email, access the Internet or your company's network, and more – without searching for a wall-mounted telephone jack. In just three steps, you can use your connectivity:

1. First, you'll need a PCS Connection Kit™ (sold separately).
2. Connect your laptop PC to your PCS Phone using a USB port.
3. Finally, take a few minutes to install the PCS Connection Manager℠ Software onto your computer using the CD.

- For complete details on how to install and use the software, refer to the user guide in the PCS Connection Kit™ you purchased.

Placing a Data Call

To place a data call when you're connected to the Web:

1. First, make sure the cable is connected properly.
2. Open the PCS Connection Manager℠ Software on your computer and place the call.

- The phone displays the number your computer is calling and a "connecting" message.
- Once the call successfully connects, your phone displays information on the status of the data call.

Using Special Features During a Web Call

Your phone gives you the ability to use special features while you're on a Web call. They are outlined below:

- **Call Waiting:** If someone tries to reach you while you're connected to the Web, your phone behaves like it is turned OFF. Depending on your service, callers may get your voicemail. Call Waiting is automatically deactivated whenever you place or receive a Web connection call.
- **Accessing Features:** You can still access most of your phone's features while you're connected on a Web connection call. You can navigate the phone's menu system to change or view your phone's features or Internal Phone Book entries. You can also read messages or view the Caller ID records that you received before placing the call.

Ending a Web Call

It's important to note that some of the normal ways to end a call won't work with Web connection calls. You should always close the connection through the application on your computer. Your phone will then return to standby mode.

Messaging

Now you can chat and send and receive email on select PCS Phones. When you chat, you can have a conversation without talking. Join in a Web-based chat room to exchange information on a specific topic or read conversations that others have posted – you can even launch a one-on-one chat for a more in-depth conversation.

Message Types

There are many types of Text Messaging available on your phone. (PCS Voicemail provides voicemail-to-mailbox messaging. For information on using your phone's voicemail feature, see "Using Voicemail" on page **xx**.)

Messages

These appear on your screen as **Notifications** and include numeric messages (pages), Messages, Updates, and Mail.

New Messages

When you receive a new Message, your phone alerts you and press **View** (left softkey) to display the message details.

- Press **Call** (left softkey) to dial the phone number.
- Press **Go** (left softkey) to go to the web site.
- Press **Cancel** (right softkey) to return to the message folder list.

Note: Right softkey becomes **Go** when a message has phone number and web site address.

Message Storage

Your PCS Phone can store up to 200 Messages. When the message memory is 90% full, a warning message prompts you to erase messages to obtain additional memory space.

Note: Unread messages will not be automatically deleted when Messages capacity has been reached. If your phone has 200 messages, any new text messages will be returned.

Displaying Messages

To display a Message from the message notification alert, see "New Messages" on page xx.

To display a Message from the main menu:

1. Press MENU OK to access the main menu.
2. Highlight **Messaging** and press MENU OK.
3. Highlight **Notifications** and press MENU OK. Then the folder list appears.
4. Highlight **Unfiled** or your defined folder and press MENU OK.
5. Highlight the header of the message you want to see and press MENU OK.

An icon appears at the left side of each header of the message. The icons are as follows.

New message

Urgent message

Read message

Read Urgent message

If the sender's information has already been stored in the phone book, the corresponding name or phone number appears as the header of the message. If nothing has been stored, the phone number or text that was included in the message appears as a header of the message.

To read other messages:

- Press left of the Navigation key to read the previous message.
- Press right of the Navigation key to read the next message.

Changing the Displaying Font Size of a Message

After you display a Message, press MENU OK to display message options.

To adjust the displaying font size:

1. Highlight **Font Size** by scrolling, and press MENU OK.
2. Highlight your desired font size, and press MENU OK.

Message Options

After you display a Message, press MENU OK to display message options. To select an option, highlight it and press MENU OK.

- **Call Back** to dial the phone number of the sender (if applicable).
- **Save Phone#** to save the sender's phone number if it is not already in your Internal Phone Book (if applicable). Or if the sender's phone number has already been stored in the any Phone Book entry, **Alternate** appears instead of **Save Phone#**.
- **Prepend** to add numbers to the beginning of the phone number (if applicable). (See "Prepending a Phone Number From a Message" on page xx.)
- **Extract Info** to extract phone numbers, email or web addresses (if there are numbers or addresses contained in the text message). (See pages xx-xx and xx.)
- **Erase** to erase the message.
- **Add Folder** to add a folder. (See "Adding a Folder for Messages" on page xx.)
- **Move Message** to move the message into the other folder. (See "Moving a Message Into the Other Folder" on page xx.)
- **Font Size** to adjust the font size depending on your preference. (See "Changing the Displaying Font Size of a Message" on page xx.)

Note: If the incoming message does not have a call back number, "Call Back", "Alternate/Save Phone#" and "Prepend" are not shown.

Extracting Phone Numbers From a Message

After you display a Message, press MENU OK to display message options.

To extract a phone number contained in the message:

1. Highlight **Extract Info**, and press MENU OK.
2. Highlight **Phone#** and press MENU OK.
   All the phone numbers contained in the message are displayed. (If there are no phone numbers to extract from the message, the numbers are not displayed.)
3. Highlight the number you wish to extract.
4. Press MENU OK to display the options.
5. To select an option, highlight it and press MENU OK.

- **Call** to dial the phone number.
- **Save Phone#** to save the phone number if it is not already in your Internal Phone Book. Or if the phone number has already stored in the Phone Book entry, **Alternate** appears instead of **Save Phone#**.
- **Display Phone#** to display the phone number.
- **Prepend** to add numbers to the beginning of the phone number.

Prepending a Phone Number From a Message

After you display a Message, press MENU OK to display message options.

If you happen to be outside your local area code and need to add a prefix to a phone number:

1. Highlight **Prepend** and press MENU OK.
2. Enter the digits or pauses (see below) you want to add to the number. If you want to save the number, press MENU OK and select the **Save Phone#** option. If not, the changes only apply to the current call.
3. To select an option, highlight it and press MENU OK.

- **Call** to dial the phone number.
- **Save Phone#** to store the phone number in your Internal Phone Book.
- **H Hard Pause** to insert a hard pause. (See "Dialing and Saving Phone Numbers With Pauses" on page xx.)
- **T 2-Sec. Pause** to insert a 2-second pause. (See "Dialing and Saving Phone Numbers With Pauses" on page xx.)

Extracting E-Mail Addresses From a Message

To extract an email address contained in a message:

1. When the Message options are displayed, highlight **Extract Info**, and press MENU OK.
2. Highlight **Email Address** and press MENU OK.
   All the email addresses contained in the message are displayed. (If there are no appropriate email addresses to extract from the message, the addresses are not displayed.)
3. Highlight the address you wish to extract.
4. Press MENU OK to display the options.
5. To select an option, highlight it and press MENU OK.

- **Send Email** to send email.
- **Display Address** to display the email address.
- **Save Address** to save the email address if it is not already in your Internal Phone Book. Or if the email address has already stored in the Phone Book entry, **Alternate** appears instead of **Save Address**.

Extracting URLs From a Message

To extract a site address contained in a message:

1. When the Message options are displayed, highlight **Extract Info**, and press MENU OK.
2. Highlight **Web Address**, and press MENU OK.
   All the web addresses contained in the message are displayed. (If there are no appropriate web addresses to extract from the message, the addresses are not displayed.)
3. Highlight URL you wish to extract.
4. Press MENU OK to display the options.
5. To select an option, highlight it and press MENU OK.

- **Visit Site** to visit the web site (if applicable).
- **Display Address** to display the web address.
- **Save Address** to save the web address if it is not already in your Internal Phone Book. Or if the web address has already stored in the Phone Book entry, **Alternate** appears instead of **Save Address**.

Creating Folders for Messages

You can create up to ten folders to store your Messages. If 10 user defined folders exist, “Create Folder” menu diappears.

1. Press MENU OK to access the main menu.
2. Highlight **Messaging** and press MENU OK.
3. Highlight **Notifications** and press MENU OK. Then the folder list appears.
4. From the folder list display, press **Options** (right softkey).
5. Highlight **Create Folder** and press MENU OK.
6. Enter a folder name from 3 to 13 letters and press MENU OK or **OK** (left softkey). See “Selecting a Character Input Mode” on pages xx-xx.

- Pressing **Save** (left softkey) allows you to save the folder name.

7. If you want the message to be filed into the folder automatically, select the menu under **Auto Filing** and press MENU OK.
8. Highlight **On** and press MENU OK.
9. Select the box under **Keyword** by scrolling down and press MENU OK.
10. Enter a keyword from 3 to 14 letters and press MENU OK or **OK** (left softkey).
11. Press **Save** (left softkey).

If you want to set optional feature to the added folder:

1. From the step 9 above, scroll down to select other menu options. Highlight the menu under each item and press MENU OK.

- **Notify** to select displaying the notification to on or off when you have a message matching the defined folder.
- **Envelope Icon** to select displaying the envelope icon to on or off when you have a message matching the defined folder.

2. After selecting the each setting, press **Save** (left softkey).

Adding a Folder for Messages

When the message contains any word of 3 to 14 letters, you can classify the message to your defined folder. If 10 user defined folder exist, "Add Folder" menu disappears.

1. After you display a message, press MENU OK to display message options.
2. Highlight **Add Folder** by scrolling and press MENU OK.
3. Enter a folder name from 3 to 13 letters and press MENU OK or OK (left softkey). See "Selecting a Character Input Mode" on pages xx-xx.
4. If you want the message to be filed into the folder automatically, select the menu under **Auto Filing** and press MENU OK.
5. Highlight **On** and press MENU OK.
6. Select the box under **Keyword** by scrolling down and press MENU OK.
7. Enter a keyword and press MENU OK.
   or
   Go to **Keyword Match** and press MENU OK. Select a keyword from the KeywordMatch list.
8. Press Save (left softkey).

If you want to set optional feature to the added folder:

1. From the step 7 above, scroll down to select other menu options. Highlight the menu under each item and press MENU OK.

- **Notify** to select displaying the notification to on or off when you have a message matching the defined folder.
- **Envelope Icon** to select displaying the envelope icon to on or off when you have a message matching the defined folder.

2. After selecting the each setting, press Save (left softkey).

Moving a Message Into the Other Folder

After you display a Message, press MENU OK to display message options. You need at least one defined folder.

If you want to move a message into the other folder:

1. Highlight **Move Message** by scrolling and press MENU OK.
2. Highlight your desired folder and press MENU OK.

Editing Folders

To edit a folder:

1. From the folder list display, highlight your desired folder except for **Unfiled**.
2. Press Options (right softkey).
3. Highlight **Edit Folder** and press MENU OK.
4. Select the box under your desired option to edit, and press MENU OK.

- **Folder Name** to edit the folder name.
- **Auto Filing** to set auto filing to on or off.
- **Keyword** to change the folder's keyword. Incoming messages are automatically filtered into the folder if they contain the Keyword you enter.
- **Notify** to change the notification setting to on or off.
- **Envelope Icon** to change the icon setting to on or off.

5. Enter or select new folder name/setting.
6. Press MENU OK or OK (left softkey).
7. Press Save (left softkey).

Erasing a Folder Including Messages

1. From the folder list display, highlight the folder you want to erase.
2. Press Options (right softkey).
3. Highlight **Erase Folder** and press MENU OK.
4. Highlight **Yes** and press MENU OK.

Note: The messages within the folder are also erased.
If the folder contains a new message, you are prompted to select **Erase** or **Don't Erase**.

Erasing All Messages

To erase all messages:

1. From the folder list display, press **Options** (right softkey) to display the menu options.
2. Highlight **Erase All Msgs** and press MENU OK.
3. Highlight **In This Folder** or **In All Folders** and press MENU OK.
4. Highlight **Yes** and press MENU OK.

To erase all Messages already read:

1. From the folder list display, press **Options** (right softkey) to display the menu options.
2. Highlight **Erase Old Msgs** and press MENU OK.
3. Highlight **In This Folder** or **In All Folders** and press MENU OK.
4. Highlight **Yes** and press MENU OK.

Note: If the folder contains a new message, you are prompted to select **Erase** or **Don't Erase**.

Note: To erase an individual message, see "Messaging Options" on page **xx**.

Signing Up for Updates

With Updates, you can have news and information sent directly to your PCS Phone at the times you choose.

To select the information you want to send to your PCS Phone:

1. From your computer, log on to the Internet.
2. Go to the site from which you want to receive information. A few of the sites you can visit are America Online®, Yahoo!®, MSN® and eBay®. (The location where you request updates within each site will vary.)
3. Where indicated on the site, input your 10-digit PCS Phone Number followed by "@messaging.sprintpcs.com." For example: 5551234567@messaging.sprintpcs.com.

Upon completing the registration process, you should begin receiving updates on your PCS Phone as requested.

Short Mail

Using Short Mail

With Short Mail, you can use a person's wireless phone number to send instant text messages from your Vision-enabled PCS Phone to their messaging-ready phone – and they can send messages to you. When you receive a new message, you'll automatically be notified with a one-way text message.

In addition, Short Mail includes a variety of pre-set messages, such as "I'm running late, I'm on my way," that make composing messages fast and easy. You can also customize your own pre-set messages, up to 100 characters, from your PCS Phone or at www.sprintpcs.com.

To send a Short Mail message:

1. Press MENU OK to access the main menu.
2. Select **Messaging** and press MENU OK.
3. Select **Short Mail** and press MENU OK. The browser will launch and go to the Short Mail page.
4. Select **Compose** and press left softkey.
5. Select **To**, enter the wireless phone number of the person to whom you wish to send a message (you can also scroll down to select an existing recipient), and select **Add**.

Note: You must use the right softkey to select the **NUMBER** mode input mode to enter the addressee's phone number.

6. Select **Done** (or add additional recipients and select **Done**).
7. Compose a message or use the pre-set messages or icons.

- To type a message, highlight the **Message** box and use your keypad to type a message. Use the right softkey to select a character input mode.
- To use a pre-set message or "emoticon," highlight **Insert** and select **Pre-set Msgs** or **Icons**. Select **Go**, then select the message or emoticon you'd like to insert and select **OK**.

8. Review your message and select **SEND** (left softkey).

To read a Short Mail message:

1. When you receive a short mail message, you will see "New" on your display screen. Press **View** (right softkey).
2. You will then see "You've got Short Mail, extract this URL." on your display screen. Press **Go** (left softkey). The browser will launch.
3. Scroll to the new short mail message and press left softkey. Unread short mail messages will be marked with an asterisk (*).

Note: The last four digits from the PCS Phone Number of the person who sent you a short mail message appear before the message text.

To reply to a Short Mail message:

1. While the message is open, select **Reply**.
2. Compose your reply or use the pre-set messages or icons.

- To type a reply, highlight the **Message** box and use your keypad to type a message. Use the right softkey to select a character input mode.
- To use a pre-set message or "emoticon," highlight **Insert** and select **Pre-set Msgs** or **Icons**. Select **Go**, then select the message or emoticon you'd like to insert and select **OK**.

3. Review your reply and select **SEND** (left softkey).

To add and/or edit Pre-Set Messages:

1. Press MENU OK to access the main menu.
2. Select **Messaging** and press MENU OK.
3. Select **Shortmail** and press MENU OK.
4. Select **Menu** and press left softkey.
5. Select **Pre-set Messages** and press left softkey.
6. From the Pre-set Messages menu, select **(Add New)** or the message you wish to edit.
7. Enter your new message or changes and select **Save** (left softkey).

Note: You may also add or edit Pre-Set Messages in the "Manage My Account" area at www.sprintpcs.com.

Email

Using Email

With Email, you can set up an account at no additional charge and perform many of the typical email functions from your PCS Phone that you can from your personal computer.

You can manage your Email Account from your PCS Phone or from your personal computer at www.sprintpcs.com. You can also access other select email providers from the Web.

Accessing Email Messages

To access Email Messages:

1. Press MENU OK to access the main menu.
2. Select **Messaging** and press MENU OK.
3. Select **Email** and press MENU OK. If you're a first-time user, your phone will prompt you to set up your email account by establishing a User name and password.
4. To view your messages, select **Inbox** and press **OK** (left softkey).
5. Scroll to select the message you wish to read and press left softkey.
6. Once you've read a message, use the quick actions at the end of each message (**Erase**, **Reply**, **Reply All**, or **Next Message**) or select **Menu** for a full list of options.

Composing Email Messages

To compose an Email Message:

1. From the Email menu (see steps 1-3 above), select **Compose**.
2. Select **Add Name** to enter the address of the person to whom you're sending a message and press left softkey.
3. Select **Next** to enter the subject and your message.
4. Select **Send** when your message is ready to be delivered.

Chat

PCS Vision gives you the ability to join wireless chatrooms from your PCS Phone. Send text messages and icons to chatroom participants or launch a one-on-one (private) chatroom.

To access a chatroom from the browser:

1. Press MENU OK to access the main menu.
2. Highlight **Web** and press MENU OK.
3. Select **Messaging**.
4. Select **CHAT**.
5. Select **Enter**. You will see a disclaimer for Wireless Chat. Select **I Agree** to enter the Chat menu.
6. Select a chat room from the menu (for example, "Friends" or "Singles").
7. Use your keypad to enter a nickname and select **Enter**. Once in the chatroom, you may scroll through the postings to read messages from other chatroom participants.

Note: To avoid inadvertent data usage charges, you should log out of chatrooms when you are ready to exit.

To post a message:

1. Select **Add text**.
2. Enter your message.
3. Select **Send**.

To set up a private chatroom:

1. Select **1->1**.
2. Select a chatter with whom you'd like to launch a private chatroom.

To exit a chatroom:

- Select **Leave Room**.

Pictures

Your phone gives you the ability to capture images, view images using the phone's display, and instantly send images to your friends and family. It's as easy to use as a traditional point-and-click camera. Besides sending your pictures to friends and family, you can also send them to a Pictures Web site for storage, upload them to a personal Web site. Cameras can take and store images. This service requires a special camera phone. See your PCS Representative for further details.

Taking and Viewing Pictures

1. Use your camera phone to take a picture.
2. View pictures on your phone. Select the pictures you would like to share and transfer to the Pictures Web site.
3. Upload your images to your Pictures vault for future reference.

Sending Pictures to Others From Your PCS Phone

1. Press MENU OK to access the main menu.
2. Highlight **Pictures** and press MENU OK.
3. Highlight **Camera** and press MENU OK. The first time you go to the site, you will need to register.
4. Select **Pictures Inbox** and scroll to select the desired picture.
5. Type in the email address and add your personal message, then press MENU OK.

Accessing the Site From Your Desktop Computer

- From your computer, log on to pictures.sprintpcs.com. (You will need to register through your PCS Phone to view the Pictures Web site.)

From the Web site, you can share pictures, edit album titles and picture captions, organize and move images, and much more.

Picture management tools are also available to improve or customize your pictures. You'll be able to lighten, darken, crop, antique, add comic bubbles and cartoon effects, and use other features to transform your pictures.

Downloading Games, Ringers, and Screen Savers

With PCS Vision and your new PCS Phone, you have access to a wide variety of downloadable ringers, screen savers, and games. While each type of download involves a different file type, the basic method for accessing and downloading files is the same.

Accessing the Download Menus

To access the PCS Vision download menus:

1. Press MENU OK to access the main menu.
2. Highlight **Downloads** and press MENU OK.
3. Highlight the type of file you wish to download (**Games**, **Ringers**, or **Screen Savers**) and press MENU OK.
4. Highlight **Get New** and press MENU OK. The browser will launch and take you to the corresponding download menu.

To access the PCS Vision download menus from the Web browser:

- From the home page, select **Games**, **Ringers**, or **Screen Savers** to go to the corresponding download menu. (For more information on navigating the Web, see "Browsing the Web" on page **xx**.)

Selecting an Item to Download

From the download menus, items available for download may be selected from three folders:

- **Today** displays a rotating selection of featured items.
- **All** displays all of the currently available downloads arranged in alphabetical order. (There may be several pages of downloads in the list; select **Next 10** to see additional listings.)
- **Genre** displays a list of download themes, such as "Movie/TV Themes" for Ringers and "College Logos" for Screen Savers, along with the number of items available within each genre. Select a genre to view the items.

You may also search for an item by selecting the (search) icon and using the keypad to enter your search criteria (for example, enter "Mi" to find Michigan).

Downloading an Item

Once you've decided on an item to download, highlight it and press MENU OK or OK (left softkey). You will see a summary page for the item including its title, the vendor, the download detail, the file size, and the cost. Links allow you to view the **License Details** page, which outlines the price, license type, and length of license for the download, and the **Terms of Use** page, which details the Premium Services Terms of Use and your responsibility for payment.

To download a selected item:

1. From the information page, select **Buy** (or **Get It** in the case of a free item). If you have not previously purchased an item, you will be prompted to enter your account password and create your purchasing profile.
2. You will see a **Confirmation** screen confirming your purchase and informing you that the charge will be added to your next PCS Invoice. You will also be informed that the downloaded item has been stored in the **My Vault** page.
3. Select **Download** to initiate the download of the item.
4. You will see a series of browser screens, ending with the **Download** screen, which lists the item name, vendor, version, size, and type. Press Next (right softkey) to download the item.
5. You will see another series of screens detailing the download initiation, progress (in kilobytes), and saving process. When the **Completed** screen appears, the item has been successfully downloaded to your phone.

- Press Use (left softkey) to assign the downloaded item (or to play, in the case of a game).
- Press Shop (right softkey) to look for other items to download.
- Press END/⏻ to quit the browser and return to standby mode.

Games

You can play a variety of entertaining and graphically-rich games on your PCS Phone. New games are easy to download and play.

Tip: For complete instructions on downloading, see "Downloading Games, Ringers, and Screen Savers" on page **xx**.

Downloading Games

1. Press MENU OK to access the main menu.
2. Highlight **Downloads** and press MENU OK.
3. Highlight **Games** and press MENU OK.
4. Highlight **Get New** and press MENU OK. The browser will launch and take you to the Games download menu.
5. Use your navigation key to highlight and select a game you wish to download. (For more information on navigating the Web, see "Browsing the Web" on page **xx**.)
6. From the item information page, select **Buy**. If you have not previously purchased an item, you will be prompted to enter your account password and create your purchasing profile.
7. A confirmation page will notify you that the Game has been purchased and is stored in the **My Vault** folder. To download the game, select **Download**.
8. From the Download screen, press **Next** (right softkey) to download the game. When the Completed screen appears, the game has been successfully downloaded to your phone.

Playing Games

To play a downloaded game on your PCS Phone:

1. Press MENU OK to access the main menu.
2. Highlight **Downloads** and press MENU OK.
3. Highlight **Games** and press MENU OK.
4. Select the game you wish to play.
5. If applicable, a prompt will display the days remaining on the game license and ask if you want to continue. Select **Yes**.
6. Follow the onscreen instructions to play the game. When you are finished, select **Exit** (or **Quit**) or press MENU OK.
7. A prompt will display: "Really terminate this application?" Select **Yes** to exit or **No** to cancel.

Ringers

Tip: For complete instructions on downloading, see "Downloading Games, Ringers, and Screen Savers" on page **xx**.

Downloading Ringers

To download an available ringer to your phone:

1. Press MENU OK to access the main menu.
2. Highlight **Downloads** and press MENU OK.
3. Highlight **Ringers** and press MENU OK.
4. Highlight **Get New** and press MENU OK. The browser will launch and take you to the Ringers download menu.
5. Use your navigation key to highlight and select a ringer you wish to download. (For more information on navigating the Web, see "Browsing the Web" on page **xx**.)
6. From the item information page, select **Buy**. If you have not previously purchased an item, you will be prompted to enter your account password and create your purchasing profile.
7. A confirmation page will notify you that the ringer has been purchased and is stored in the **My Vault** folder. To download the ringer, select **Download**.
8. From the Download screen, press **Next** (right softkey) to download the ringer. When the Completed screen appears, the ringer has been successfully downloaded to your phone.

Note: You may store total of 704KB downloaded data on your phone. Additional downloads will be stored in your personal vault.

Assigning Downloaded Ringers

Downloaded ringers may be assigned directly from the Downloads menu and are also available through the Settings menu.

To assign a downloaded ringer through the Settings menu, see "Selecting Ringer Types for Voice Calls" on page xx, "Selecting Ringer Types for Voicemail" on page xx, "Selecting Ringer Types for Messages" on page xx, "Setting a Start-up/Power-off Tone" on page xx or "Selecting a Ringer/Image Type for an Entry" on page xx.

To assign a downloaded ringer from the Downloads menu:

1. Press MENU OK to access the main menu.
2. Highlight **Downloads** and press MENU OK.
3. Highlight **Ringers** and press MENU OK.
4. Highlight the downloaded data you want to confirm and press MENU OK.
5. Select **Assign** from the options and press MENU OK.
6. Highlight one of **Voice Calls**, **Voicemail**, **Messaging**, **Start-up Tone**, **Power-off Tone** or **Phone Book**, and press MENU OK. The following two items need extra step.

- **Voice Calls** highlight **With Caller ID** or **No caller ID**, and press MENU OK.
- **Phone Book** highlight your desired entry and press MENU OK.

7. Then the message appears to confirm the data has been assigned.

Note: You may assign a ringer to more than one type of call.

Purchasing Ringers

You can purchase ringers directly from your phone by following the instructions on page **xx** or through www.sprintpcs.com.

Note: Your personal vault saves items for up to 90 days. Once an item has been downloaded to your phone, you may keep the file for as long as you like.

Screen Savers

Tip: For complete instructions on downloading, see "Downloading Games, Ringers, and Screen Savers" on page **xx**.

Downloading Screen Savers (Images)

To download an available Screen Saver (Image) to your phone:

1. Press MENU OK to access the main menu.
2. Highlight **Downloads** and press MENU OK.
3. Highlight **Screen Savers** and press MENU OK.
4. Highlight **Get New** and press MENU OK. The browser will launch and take you to the Screen Savers download menu.
5. Use your navigation key to highlight and select a Screen Saver you wish to download. (For more information on navigating the Web, see "Browsing the Web" on page **xx**.)
6. From the item information page, select **Buy**. If you have not previously purchased an item, you will be prompted to enter your account password and create your purchasing profile.
7. A confirmation page will notify you that the Screen Saver has been purchased and is stored in the **My Vault** folder. To download the Screen Saver, select **Download**.
8. From the Download screen, press **Next** (right softkey) to download the Screen Saver. When the Completed screen appears, the Screen Saver has been successfully downloaded to your phone.

Note: You may store total of 704KB downloaded data on your phone, depending on the file sizes. Additional downloads will be stored in your personal vault.

Assigning Downloaded Screen Savers (Images)

Downloaded Screen Savers may be assigned directly from the Downloads menu and are also available through the Settings menu.

To assign a downloaded Screen Saver through the Settings menu, see "Changing the Display Screen" on page xx, "Setting the Display for Incoming Calls" on pages xx-xx, "Changing the Screen Saver" on page xx or "Selecting a Ringer/Image Type for an Entry" on page xx.

To assign a downloaded Screen Saver from the Downloads menu:

1. Press MENU OK to access the main menu.
2. Highlight **Downloads** and press MENU OK.
3. Highlight **Screen Savers** and press MENU OK.
4. Highlight the downloaded data you want to confirm and press MENU OK.
5. Select **Assign** from the options and press MENU OK.
6. Highlight one of **Incoming Calls**, **Screen Saver** or **Phone Book**, **Standby**, **Outgoing Calls** or **Service Search**, and press MENU OK. The following item needs extra step.

► **Phone Book** highlight your desired entry and press MENU OK.

7. Then the message appears to confirm the data has been assigned.

Note: Depends on the data, you can select where to assign.
Image data: **Incoming Calls**, **Screen Saver** or **Phone Book**.
Animation data: **Standby**, **Outgoing Calls** or **Service Search**.

Note: You may assign a Screen Saver to more than one task.

Purchasing Screen Savers

You can purchase Screen Savers directly from your phone by following the instructions on page **xx**, or through www.sprintpcs.com.

Note: Your personal vault saves items for up to 90 days. Once an item has been downloaded to your phone, you may keep the file for as long as you like.

PCS Business Connection℠ Personal Edition

PCS Business Connection℠ Personal Edition is designed to offer secure wireless access to both Microsoft® Outlook® and Lotus Notes®.

PCS Business Connection Personal Edition delivers the following features:

- **Business email access:** Read, reply to, forward, delete, and compose your company email.
- **Company directory and contacts:** Search, view, call, and email contacts from your company's directory. Do all this and add/edit your personal contacts.
- **Work calendar:** Accept and decline meetings, view daily summaries and details, and navigate to various dates.
- **Files/information on your PC:** Browse folders, download, and view documents from any device using a PC browser or Pocket Internet Explorer.

To use PCS Business Connection Personal Edition, install PCS Business Connection Personal Edition software on your work PC. This allows data to be securely retrieved in real-time by your wireless device when connected to the enhanced Sprint Nationwide PCS Network. There is a monthly charge for PCS Business Connection and usage charges will also apply.

When your work PC isn't on, you can share connections with your co-workers so that you always have access to your email, calendar, and contacts. Your data remains secure behind the corporate firewall and any changes you make on your wireless device are instantly updated on your company server without the need to synchronize.

Additional PCS Business Connection solutions are available for your company. For more details, visit businessconnection.sprintpcs.com.

PCS Vision FAQs

How will I know when my phone is ready for PCS Vision service?

Your User name (for example, bsmith001@sprintpcs.com) will display on your phone's display screen.

How do I sign-in for the first time?

You are automatically signed in to access PCS Vision services when you turn on your phone.

How do I know when my phone is connected to PCS Vision services?

Your phone automatically connects when PCS Vision Service is used or an incoming message arrives. Your phone will also display the icon. (Connecting takes about 10-12 seconds.)

Can I make calls and use PCS Vision services at the same time?

You cannot use voice and PCS Vision services simultaneously. If you receive a call while PCS Vision service is active, the call will be forwarded to voicemail.

When is my data connection active?

Your connection is active when data is being transferred. Incoming calls go directly to voicemail.
When active, the (Sending) or (Receiving) indicator flashes on your phone's display screen.

When is my data connection dormant?

If no data is received for 10 seconds, the connection goes dormant. When the connection is dormant, voice calls are allowed. (The connection may become active again quickly.) If no data is received for an extended period of time, the connection will terminate.

Can I sign out of data services?

You can sign out without turning off your phone, however you will not be able to browse the Web or use other PCS Vision services. While signed out, you can still place or receive phone calls, check voicemail, and use other voice services. You may sign in again at any time. To sign out, go to **Settings** > **Vision** > **Disable Vision** in your phone's menu.

PCS Voice Command℠

In This Section

- Getting Started with PCS Voice Command℠
- Creating Your Own Address Book
- Making a Call with PCS Voice Command
- Accessing Information Using PCS Voice Command

With Sprint, the first wireless provider to offer innovative PCS Voice Command technology, reaching your friends, family, and co-workers has never been easier – especially when you're on the go. You can even listen to Web-based information such as news, stock quotes, weather, sports, and much more. Your voice does it all with PCS Voice Command.

Getting Started With PCS Voice Command

With PCS Voice Command:

- You can store all your contacts' phone numbers, so you can simply say the name of the person you want to call.
- There's no need to punch in a lot of numbers, memorize voicemail passwords, or try to dial while you're driving.
- You can call anyone in your address book – even if you don't remember their phone number.

It's Easy to Get Started

Just dial * TALK from your PCS Phone to activate the service and listen to brief instructions directly from your phone. There is a monthly charge for PCS Voice Command.

Creating Your Own Address Book

You can program up to 500 names into your personal address book with each name having up to five phone numbers. That's 2,500 phone numbers – and with the advanced technology of PCS Voice Command – you can have instant access to all of them.

There are four ways to update your address book:

- **Use Voice Recordings:** Simply dial * TALK and say, "Add name." You will then be asked to say the name and number you want to add to your personal address book. Your address book can store up to 20 voice recorded names at once.
- **On the Web:** Go to www.talk.sprintpcs.com and receive a fully functional Web-based address book to create and update your contacts.
- **Use an Existing Address Book:** Automatically merge address books from desktop software applications with Sprint Sync℠ Services for no additional charge. Simply click on the "Click to synchronize" button within your PCS Voice Command personal address book at www.talk.sprintpcs.com.
- **Call Directory Assistance:** If you don't have a computer or Internet access handy, you can have PCS Directory Assistance look up phone numbers for you and automatically add them to your address book. Just say "Call operator" and we'll add two names and numbers to your address book for our standard directory assistance charge.

Making a Call With PCS Voice Command

1. Once you've signed up for PCS Voice Command and created your address book, all you do is press * TALK. You'll hear a tone followed by the prompt "Ready."
2. After the "Ready" prompt, simply say in a natural voice "Call" and the name of the person or the number you'd like to call. For example, you can say, "Call Jane Smith at work," "Call John Baker on the mobile phone," "Call 555-1234," or "Call Bob Miller."
3. Your request will be repeated and you will be asked to verify. Say "Yes" to call the number or person. Say "No" if you wish to cancel.
4. The number will automatically be dialed. Keep in mind that PCS Voice Command recognizes not only your voice, but any voice, so that others can experience the same convenience if they use your phone.

For more helpful hints on PCS Voice Command, including a list of recognized commands and an interactive tutorial, visit www.talk.sprintpcs.com.

Accessing Information Using PCS Voice Command

1. Press * TALK.
2. Say "Call the Web." (To access, listen to and respond to email, once email has been set up, say "Call My Email.")
3. Choose from a listing of information categories like news, weather, sports, and more.

Note: PCS Voice Command is not available while roaming off the enhanced Sprint Nationwide PCS Network.

Safety Guidelines and Warranty Information

Safety

In This Section

- Getting the Most Out of Your Reception
- Maintaining Safe Use of and Access to Your Phone
- Caring for the Battery
- Acknowledging Special Precautions and the FCC Notice
- Consumer Information on Wireless Phones

Part of getting the most out of your PCS Phone is learning how the phone works and how to care for it. This section outlines performance and safety guidelines that help you understand the basic features of your phone's operation.

Getting the Most Out of Your Reception

Keeping Tabs on Signal Strength

The quality of each call you make or receive depends on the signal strength in your area. Your phone informs you of the current signal strength by displaying a number of bars next to the signal strength icon. The more bars displayed, the stronger the signal. If you're inside a building, being near a window may give you better reception.

Understanding the Power Save Feature

If your phone is unable to find a signal after 15 minutes of searching, a Power Save feature is automatically activated. If your phone is active, it periodically rechecks service availability or you can check it yourself by pressing any key. Anytime the Power Save feature is activated, a message displays on the screen. When a signal is found, your phone returns to standby mode.

Understanding How Your Phone Operates

Your phone is basically a radio transmitter and receiver. When it's turned on, it receives and transmits radiofrequency (RF) signals. When you use your phone, the system handling your call controls the power level. This power can range from 0.01µ watts to 0.464 watts in digital mode.

Knowing Radiofrequency Safety

The design of your PCS Phone complies with updated NCRP standards described below.

In 1991-92, the Institute of Electrical and Electronics Engineers (IEEE) and the American National Standards Institute (ANSI) joined in updating ANSI's 1982 standard for safety levels with respect to human exposure to RF signals. More than 120 scientists, engineers and physicians from universities, government health agencies and industries developed this updated standard after reviewing the available body of research. In 1993, the Federal Communications Commission (FCC) adopted this updated standard in a regulation. In August 1996, the FCC adopted a hybrid standard consisting of the existing ANSI/IEEE standard and the guidelines published by the National Council of Radiation Protection and Measurements (NCRP).

Maintaining Your Phone's Peak Performance

There are several simple guidelines to operating your phone properly and maintaining safe, satisfactory service.

- Hold the phone with the antenna raised, fully-extended, and over your shoulder.
- Try not to hold, bend, or twist the phone's antenna.
- Don't use the phone if the antenna is damaged.
- Speak directly into the mouthpiece.
- Avoid exposing your phone and accessories to rain or liquid spills. If your phone does get wet, immediately turn the power off and remove the battery. If it's inoperable, return it to a SprintStore or call PCS Customer Service Solutions℠ for service.

Note: For the best care of your phone, only Sprint authorized personnel should service your phone and accessories. Faulty service may void the warranty.

Maintaining Safe Use of and Access to Your Phone

FAILURE TO FOLLOW THE INSTRUCTIONS OUTLINED MAY LEAD TO SERIOUS PERSONAL INJURY AND POSSIBLE PROPERTY DAMAGE

Using Your Phone While Driving

Talking on your phone while driving (or operating the phone without a hands-free device) is prohibited in some jurisdictions. Laws vary as to specific restrictions. Remember that safety always comes first.

When using your phone in the car:

- Get to know your phone and its features, such as speed dial and redial.
- When available, use a hands-free device.
- Position your phone within easy reach.
- Let the person you are speaking to know you are driving; if necessary, suspend the call in heavy traffic or hazardous weather conditions.
- Do not take notes or look up phone numbers while driving.

- Dial sensibly and assess the traffic; if possible, place calls when stationary or before pulling into traffic.
- Do not engage in stressful or emotional conversations that may divert your attention from the road.
- Dial 9 1 1 TALK to report serious emergencies. It's free from your wireless phone.
- Use your phone to help others in emergencies.
- Call roadside assistance or a special non-emergency wireless number when necessary.

Tip: Purchase an optional hands-free car kit at your local Sprint Store. You may also call the PCS Accessory Hotline at 1-800-974-2221 or by dialing # 2 2 2 on your PCS Phone.

Following Safety Guidelines

To operate your phone safely and efficiently, always follow any special regulations in a given area. Turn your phone off in areas where use is forbidden or when it may cause interference or danger.

Using Your Phone Near Other Electronic Devices

Most modern electronic equipment is shielded from radiofrequency (RF) signals. However, RF signals from wireless phones may affect inadequately shielded electronic equipment.

RF signals may affect improperly installed or inadequately shielded electronic operating systems and/or entertainment systems in motor vehicles. Check with the manufacturer or their representative to determine if these systems are adequately shielded from external RF signals. Also check with the manufacturer regarding any equipment that has been added to your vehicle.

Consult the manufacturer of any personal medical devices, such as pacemakers and hearing aids, to determine if they are adequately shielded from external RF signals.

Note: Always turn off the phone in health care facilities and request permission before using the phone near medical equipment.

Turning Off Your Phone Before Flying

Turn off your phone before boarding any aircraft. To prevent possible interference with aircraft systems, the U.S. Federal Aviation Administration (FAA) regulations require you to have permission from a crew member to use your phone while the plane is on the ground. To prevent any risk of interference, FCC regulations prohibit using your phone while the plane is in the air.

Turning Off Your Phone in Dangerous Areas

To avoid interfering with blasting operations, turn off your phone when in a blasting area or in other areas with signs indicating that two-way radios should be turned off. Construction crews often use remote-control RF devices to set off explosives.

Turn off your phone when you're in any area that has a potentially explosive atmosphere. Although it's rare, your phone or its accessories could generate sparks. Sparks could cause an explosion or a fire resulting in bodily injury or even death. These areas are often, but not always, clearly marked. They include:

- Fueling areas such as gas stations.
- Below deck on boats.
- Fuel or chemical transfer or storage facilities.
- Areas where the air contains chemicals or particles such as grain, dust or metal powders.
- Any other area where you would normally be advised to turn off your vehicle's engine.

Note: Never transport or store flammable gas, liquid, or explosives in the compartment of your vehicle that contains your phone or accessories.

Restricting Children's Access to your Phone

Your PCS Phone is not a toy. Children should not be allowed to play with it because they could hurt themselves and others, damage the phone or make calls that increase your phone bill.

Caring for the Battery

Protecting Your Battery

The guidelines listed below help you get the most out of your battery's performance.

- Use only Sprint-approved batteries and desktop chargers. These chargers are designed to maximize battery life. Using other batteries or chargers voids your warranty and may cause damage.
- In order to avoid damage, charge the battery only in temperatures that range from 32º F to 113º F (0º C to 45º C).
- Don't use the battery charger in direct sunlight or in high humidity areas, such as the bathroom.
- Never dispose of the battery by incineration.
- Keep the metal contacts on top of the battery clean.
- Don't attempt to disassemble or short-circuit the battery.
- The battery may need recharging if it has not been used for a long period of time.
- It's best to replace the battery when it no longer provides acceptable performance. It can be recharged hundreds of times before it needs replacing.
- Don't store the battery in high temperature areas for long periods of time. It's best to follow these storage rules:

  Less than one month:
  4º F to 140º F (-20º C to 60º C)

  More than one month:
  4º F to 113º F (-20º C to 45º C)

Disposal of Lithium Ion (LiIon) Batteries

For safe disposal options of your LiIon batteries, contact your nearest Sprint-authorized service center.

Special Note: Be sure to dispose of your battery properly. In some areas, the disposal of batteries in household or business trash may be prohibited.

Note: For safety, do not handle a damaged or leaking LiIon battery.

Acknowledging Special Precautions and the FCC Notice

FCC Notice

The phone may cause TV or radio interference if used in close proximity to receiving equipment. The FCC can require you to stop using the phone if such interference cannot be eliminated.

Vehicles using liquefied petroleum gas (such as propane or butane) must comply with the National Fire Protection Standard (NFPA-58). For a copy of this standard, contact the National Fire Protection Association, One Batterymarch Park, Quincy, MA 02269, Attn: Publication Sales Division.

Note: This equipment has been tested and found to comply with the limits for a Class B digital device, pursuant to part 15 of the FCC Rules. These limits are designed to provide reasonable protection against harmful interference in a residential installation.

This equipment generates, uses, and can radiate radio frequency energy and, if not installed and used in accordance with the instructions, may cause harmful interference to radio communications.

However, there is no guarantee that interference will not occur in a particular installation. If this equipment does cause harmful interference to radio or television reception, which can be determined by turning the equipment off and on, the user is encouraged to try to correct the interference by one or more of the following measures:

- Reorient or relocate the receiving antenna.
- Increase the separation between the equipment and receiver.
- Connect the equipment into an outlet on a circuit different from that to which the receiver is connected.
- Consult the dealer or an experienced radio/TV technician for help.

Cautions

Any changes or modifications to your phone not expressly approved in this document could void your warranty for this equipment, and void your authority to operate this equipment. Only use approved batteries, antennas and chargers. The use of any unauthorized accessories may be dangerous and void the phone warranty if said accessories cause damage or a defect to the phone.

Although your phone is quite sturdy, it is a complex piece of equipment and can be broken. Avoid dropping, hitting, bending or sitting on it.

Body-Worn Operation

SAR complianec for body-worn operating configuration is based on a separation distance of 1.8 cm between the back of the unit and the body of the user. End-users must be informed of the body-worn operating requirements for satisfying RF exposure compliance. Belt clips or holsters may not contain metallic components.

For more information about RF exposure, please visit the FCC website at www.fcc.gov.

Specific Absorption Rates (SAR) for Wireless Phones

The SAR is a value that corresponds to the relative amount of RF energy absorbed in the head of a user of a wireless handset.

The SAR value of a phone is the result of an extensive testing, measuring and calculation process. It does not represent how much RF the phone emits. All phone models are tested at their highest value in strict laboratory settings. But when in operation, the SAR of a phone can be substantially less than the level reported to the FCC. This is because of a variety of factors including its proximity to a base station antenna, phone design and other factors. What is important to remember is that each phone meets strict federal guidelines. Variations in SARs do not represent a variation in safety.

All phones must meet the federal standard, which incorporates a substantial margin of safety. As stated above, variations in SAR values between different model phones do not mean variations in safety. SAR values at or below the federal standard of 1.6 W/kg are considered safe for use by the public.

The highest reported SAR values of the SCP-8100 are:

AMPS mode (Part 22) - Head: 1.42W/kg; Body-worn: 0.79W/kg
PCS mode (Part 24) - Head: 1.34W/kg; Body-worn: 1.33W/kg

FCC Radiofrequency Emission

This phone meets the FCC Radiofrequency Emission Guidelines. FCC ID number: **[manufacturer needs to provide #]**. More information on the phone's SAR can be found from the following FCC Web site: http://www.fcc.gov/oet/fccid.

Owner's Record

The model number, regulatory number and serial number are located on a nameplate inside the battery compartment. Record the serial number in the space provided below. This will be helpful if you need to contact us about your phone in the future.

Model: PCS Phone SCP-8100

Serial No.:

User Guide Proprietary Notice

CDMA Technology is licensed by QUALCOMM Incorporated under one or more of the following patents:

4,901,307 5,109,390 5,267,262 5,416,797

5,506,865 5,544,196 5,657,420 5,101,501

5,267,261 5,414,796 5,504,773 5,535,239

5,600,754 5,778,338 5,228,054 5,337,338

5,710,784 5,056,109 5,568,483 5,659,569

5,490,165 5,511,073

T9 Text Input is licensed by Tegic Communications and is covered by U.S. Pat. 5,818,437, U.S. Pat. 5,953,541, U.S. Pat. 6,011,554 and other patents pending.

Manufacturer's Warranty

In This Section

▶ Manufacturer's Warranty

This section contains the manufacturer's warranty for your PCS Phone.

For information about the Terms and Conditions of your PCS Service, please see the Start Here guide included with your phone. For the most recent version of the Terms and Conditions, please visit www.sprintpcs.com.

Manufacturer's Warranty

Customer Limited Warranty

SPRINT SPECTRUM, L.P., (Sprint) offers you a limited warranty that the enclosed subscriber unit (Product), including accessories in the product package, will be free from defects in material or workmanship as follows:

SUBSCRIBER UNIT:

A. SPRINT ONE (1) YEAR LIMITED WARRANTY: For a period of one (1) year from the date of purchase, Sprint will, at its option, either pay the parts and labor charges to any authorized PCS® Phone service facility to repair or replace a defective product (with new or rebuilt parts/replacements). After this one (1) year period, you must pay all parts, shipping and labor charges.

B. REPAIRS: For a period equal to the remainder of the original limited warranty period on an original Product or for the 180 days after the date of repair/replacement, whichever is longer, Sprint will repair or replace (with new or rebuilt replacement) defective parts or Product used in the repair or replacement of the original Product under this Limited Warranty.

Proof of purchase in the form of a bill of sale or receipted invoice warranty repair document which is evidence that the Product is within the warranty period must be presented to obtain warranty service. This limited warranty is not transferable to any third party, including but not limited to any subsequent purchaser or owner of the Products.

Transfer or resale of a Product will automatically terminate warranty coverage with respect to the Products.

This limited warranty does not cover and is void with respect to the following: (i) Products which have been improperly installed, repaired, maintained or modified (including the antenna); (ii) Products which have been subjected to misuse (including Products used in conjunction with hardware electrically or mechanically incompatible or used with accessories not supplied by Sprint), abuse accident, physical damage, abnormal operation, improper handling and storage, neglect, exposure to fire, water or excessive moisture or dampness or extreme changes in climate or temperature, (iii) Products operated outside published maximum ratings; (iv) cosmetic damage; (v) Products on which warranty stickers or Product serial numbers have been removed, altered, or rendered illegible; (vi) customer instruction; (vii) cost of installation, removal or reinstallation; (viii) signal reception problems (unless caused by defect in material and workmanship); (ix) damage the result of fire, flood, acts of God or other acts which are not the fault of Sprint and which the Product is not specified to tolerate, including damage caused by mishandling and blown fuses; (x) consumables (such as fuses); or (xi) any Products which have been opened, repaired, modified or altered by anyone other than Sprint or a Sprint authorized service center.

This warranty does not cover customer education, instruction, installation, set up adjustments, or signal reception problems.

This warranty is valid only in the United States.

USE WITH ACCESSORIES NOT SUPPLIED BY SPRINT OR OTHERWISE NOT EXPRESSLY AUTHORIZED BY SPRINT MAY BE DANGEROUS.

SPRINT SPECIFICALLY DISCLAIMS LIABILITY, AND SHALL HAVE NO OBLIGATION TO PROVIDE TO BUYER ANY OTHER REMEDY, FOR ANY AND ALL DIRECT, INDIRECT, SPECIAL, GENERAL, INCIDENTAL OR CONSEQUENTIAL DAMAGES, INCLUDING, BUT NOT LIMITED TO LOSS OF PROFITS, LOST SALES, LOSS OF USE OF THE PRODUCT, OR ANTICIPATED PROFITS ARISING OUT OF USE OF OR INABILITY TO USE ANY PRODUCT (FOR EXAMPLE, WASTED AIRTIME CHARGES DUE TO THE MALFUNCTION OF A PRODUCT), DAMAGE DUE TO IMPROPER OPERATION OR MAINTENANCE, INSTALLATION, CONNECTION TO IMPROPER VOLTAGE SUPPLY. OR ATTEMPTED REPAIR OF THE PRODUCT BY ANYONE OTHER THAN A FACILITY AUTHORIZED BY SPRINT. THIS WARRANTY DOES NOT COVER PRODUCTS SOLD AS IS OR WITH ALL FAULTS, OR CONSUMABLES, (SUCH AS FUSES). THIS WARRANTY DOES NOT APPLY WHEN THE MALFUNCTION RESULTS FROM USE OF THE PRODUCT IN CONJUNCTION WITH ACCESSORIES, PRODUCTS OR ANCILLARY OR PERIPHERAL EQUIPMENT NOT SUPPLIED BY OR EXPRESSLY AUTHORIZED FOR USE BY SPRINT, AND WHERE IT IS DETERMINED BY SPRINT THAT THERE IS NO FAULT WITH THE PRODUCT ITSELF.

REPAIR OR REPLACEMENT, AS PROVIDED UNDER THE WARRANTY, IS YOUR SOLE AND EXCLUSIVE REMEDY FOR BREACH OF THE LIMITED WARRANTY. TO THE EXTENT PERMITTED BY APPLICABLE LAW,

SPRINT MAKES NO OTHER WARRANTIES OF ANY KIND, EXPRESS OR IMPLIED, WITH RESPECT TO THE PRODUCTS FOR A PARTICULAR PURPOSE OR AGAINST INFRINGEMENT WITHIN THE TIME PERIOD SPECIFIED IN THE LIMITED WARRANTY OF MERCHANTABILITY OR FITNESS FOR A PARTICULAR PURPOSE ON THIS PRODUCT IS LIMITED IN DURATION TO THE DURATION OF THIS WARRANTY.

Some States do not allow the exclusion or limitation of incidental or consequential damages, or allow limitations on how long an implied warranty lasts, so the above limitations or exclusions may not apply to you.

This limited warranty gives you specific legal rights, and you may have other rights which vary from State to State.

For other Warranty Service Information, please call PCS CUSTOMER SERVICE SOLUTIONS at 1-888-211-4727.

Copyright(c) 2003 ACCESS Systems America Inc. ACCESS, NetFront are registered trademarks or trademarks owned by ACCESS Co., Ltd. in Japan and selected countries worldwide. NetFront is a registered trademark of NetFront Communications, Inc. in the United States and is used under a license. Portions of this software are based in part on the work of the Independent JPEG Group.

Powered by JBlend®, ©1997-2003 Aplix Corporation. All rights reserved. Java and all Java-based trademarks and logos are trademarks or registered trademarks of Sun Microsystems, Inc. in the U.S. and other countries. JBlend and all JBlend-based trademarks and logos are trademarks or registered trademarks of Aplix Corporation in Japan and other countries.

Copyright © 2003 Sprint Spectrum L.P. All rights reserved. No reproduction in whole or in part without prior written approval. Sprint, PCS Business Connection and the diamond logo are trademarks of Sprint Communications Company L.P. All other trademarks are property of their respective owners.

Index

A
Airplane Mode xx
Answering Calls xx

B
Backlight xx
Battery
  Capacity xx
  Charging xx
  Disposal xx
  Installing xx
  Removing xx

C
Call Guard xx
Call History
  Erasing xx
  Making a Call From xx
  Options xx
  Saving a Phone Number From xx
  Viewing xx
Camera xx
  Camera Mode Options xx
  Managing Pictures xx
  Review Mode Options xx
  Taking Pictures xx
Chat xx
Clock xx

D
Dialing Options xx
Display Screen Symbols xx
Display Settings xx

E
Email xx
Entering Text
  ABC Mode xx
  Selecting a Character Input Mode xx
  Symbols and Numbers xx
  T9 Text Input xx

F
FCC Notice xx

G
Greeting xx

I
Instant Messaging xx
Internal Phone Book
  Adding an Entry xx
  Editing Entries xx
  Finding Entries xx
  Options xx
  Secret Entries xx

L
Location Settings xx
Locking Your Phone xx

M
Making Calls xx
Manufacturer's Warranty xx
Menus
  Diagram xx
  Navigation xx
  Structure xx
  Viewing xx
Missed Call Notification xx

N
Net Guard xx

P
PCS Business Connection xx
PCS Services
  Call Forwarding xx
  Call Waiting xx
  Caller ID xx
  Customer Solutions xx
  Directory Assistance xx
  Operator Services xx
PCS Vision
  Downloading Items xx
  FAQs xx
  Games xx
  Messaging xx
  Password xx
  Pictures xx
  Ringers xx
  Screen Savers xx
  Security Features xx
  Signing In and Out xx
  Web Connection xx
PCS Voice Command xx
Phone Number
  Displaying xx
Picture Wallet xx
Pictures Password xx
Pictures Web Site xx

R
Ringer Types xx
Roaming xx

S
Security Menu xx
Sharing Pictures xx
Short Mail xx
Special Numbers xx

T
T9 Text Input xx
Three-Way Calling xx
TTY Use xx

U
Unlocking Your Phone xx
Updates xx

V
Voicemail
  Clearing xx
  Expert Mode xx
  Menu xx
  Notification xx
  Options xx
  Retrieving xx
  Setting Up xx
Volume Settings xx

W
Web xx
  Browsing xx
  Launching xx