VHF 86446A

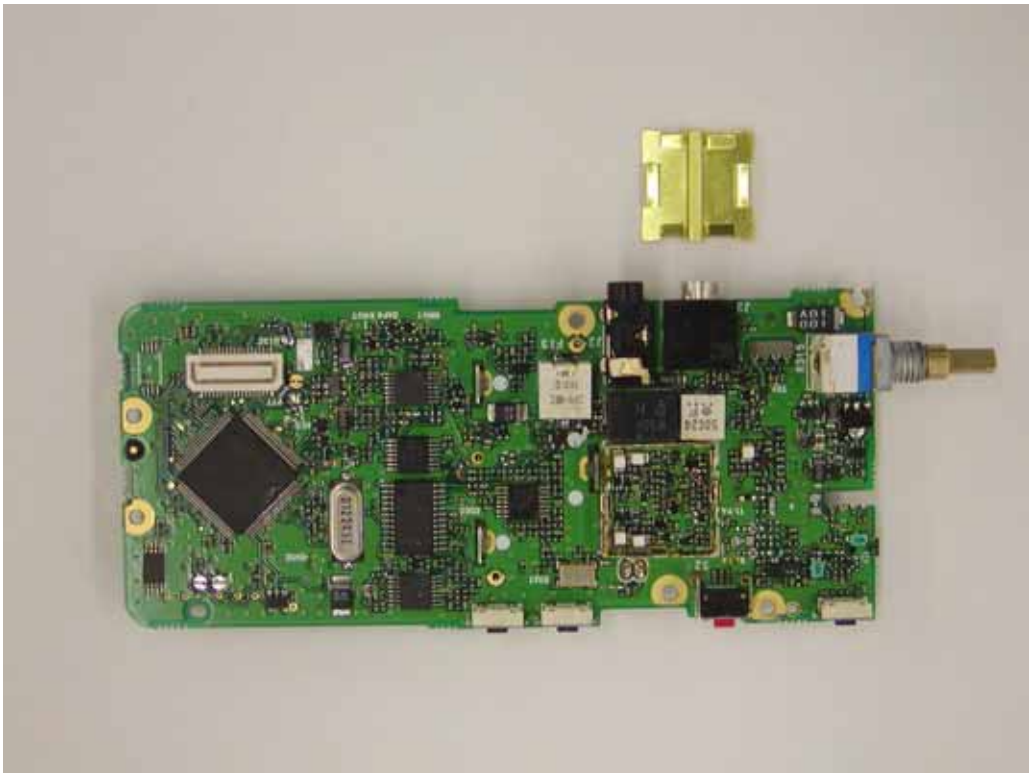

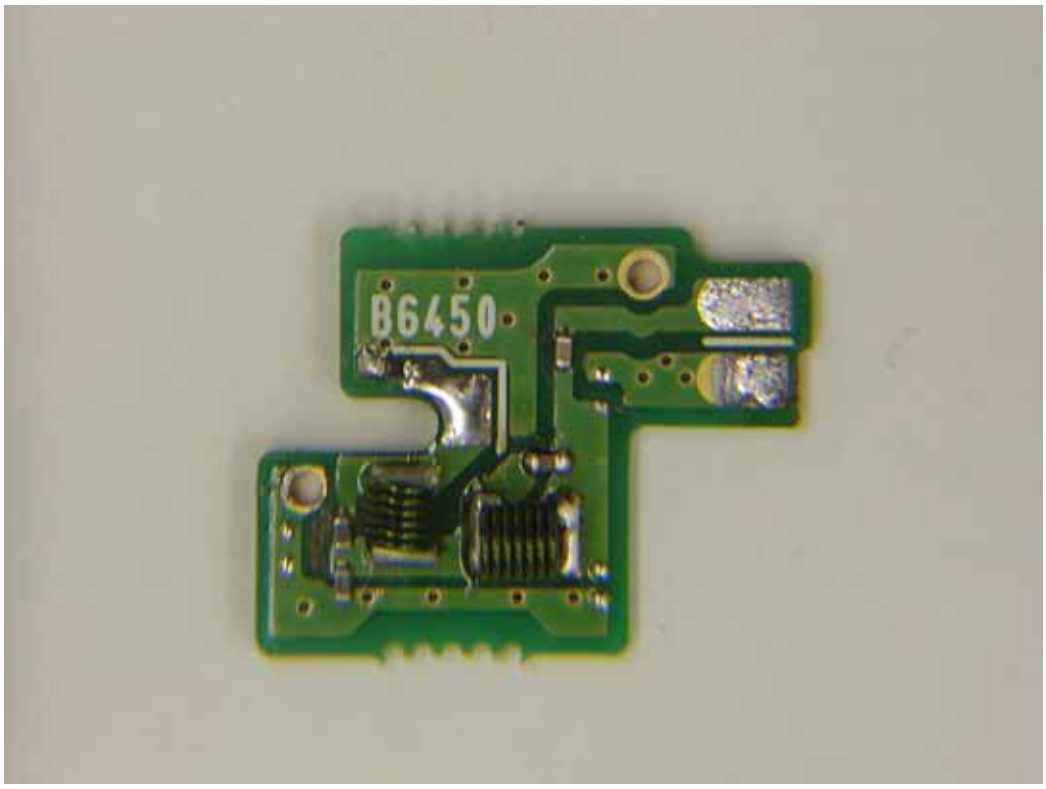
B6450

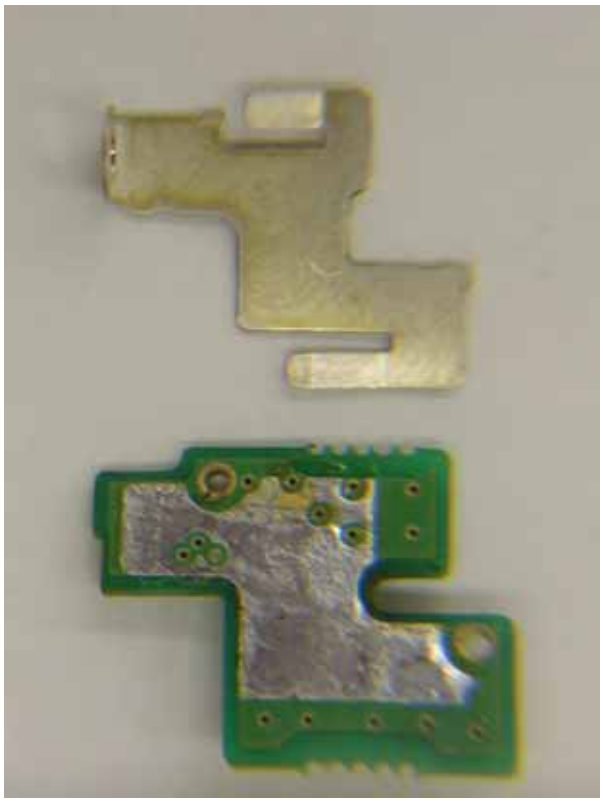

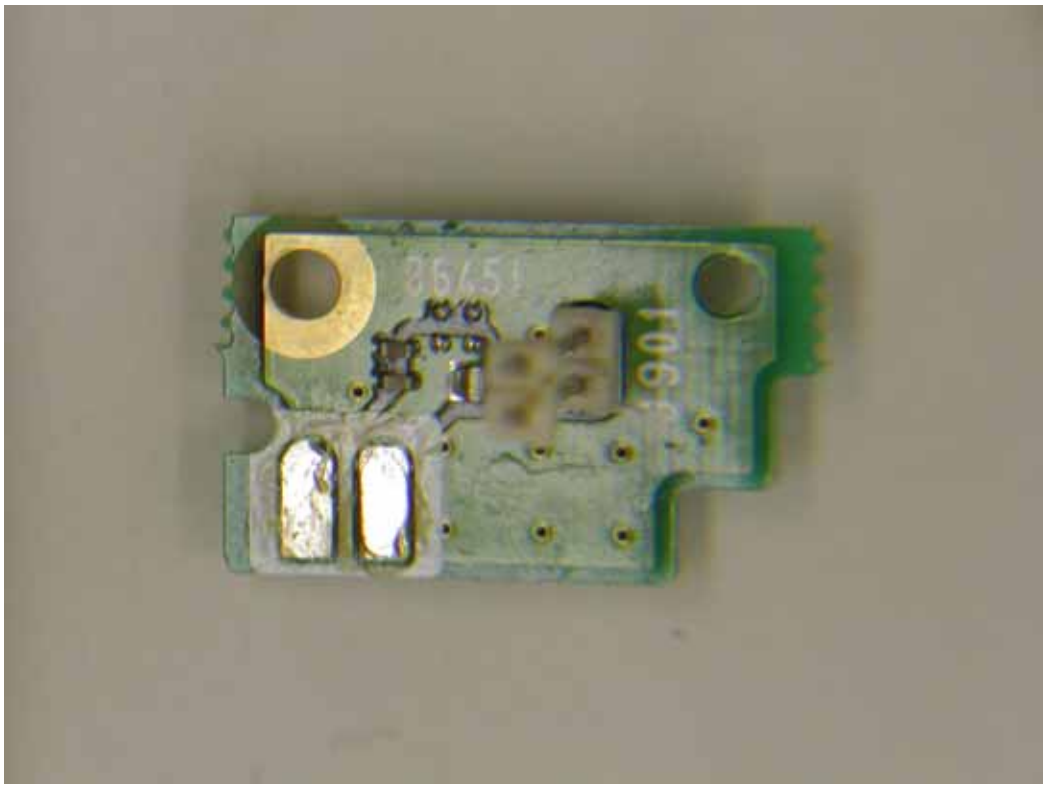

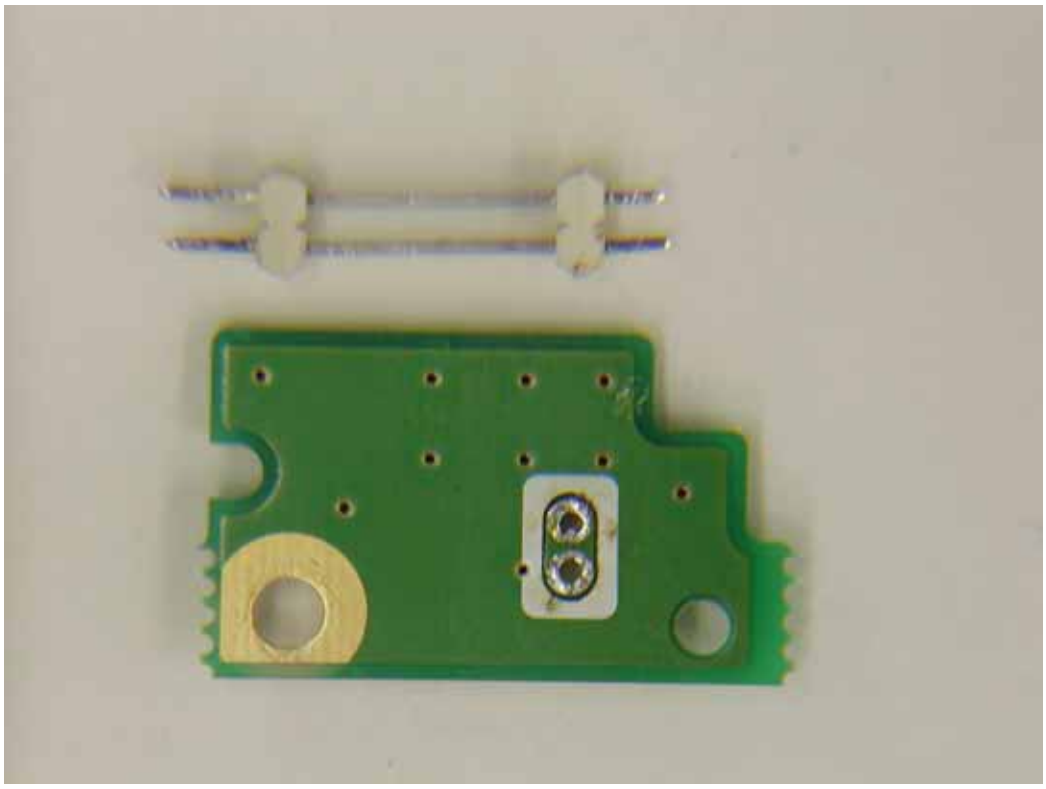

863988
CLK
GPIO1
C0
A19
5V
VCC

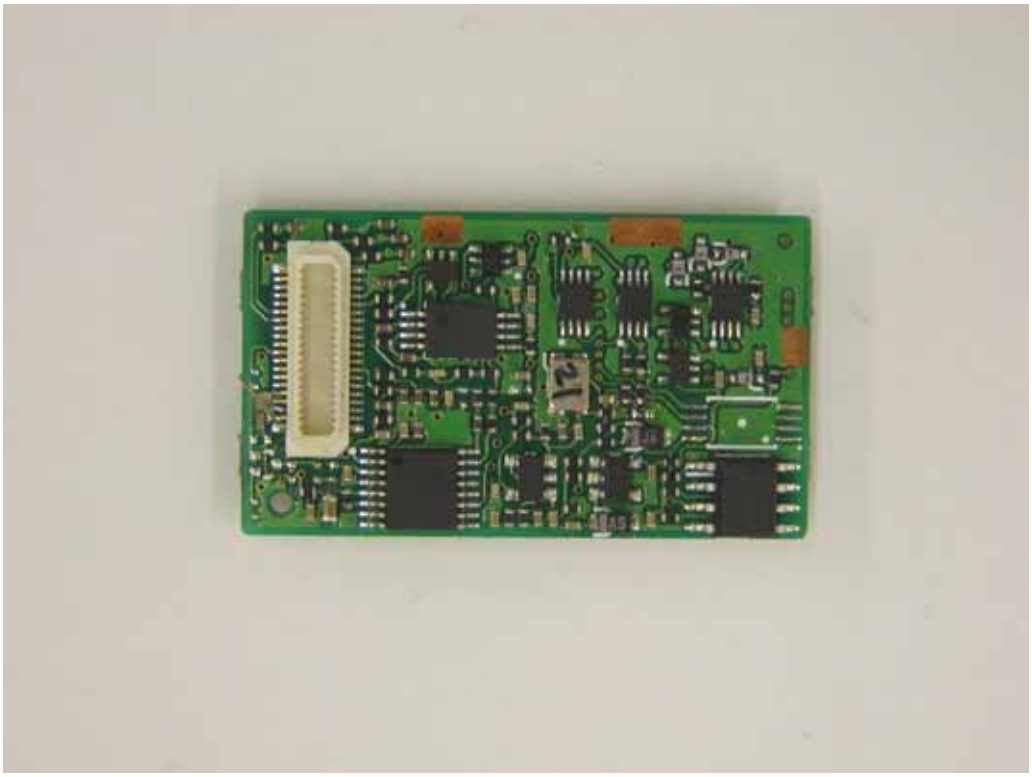

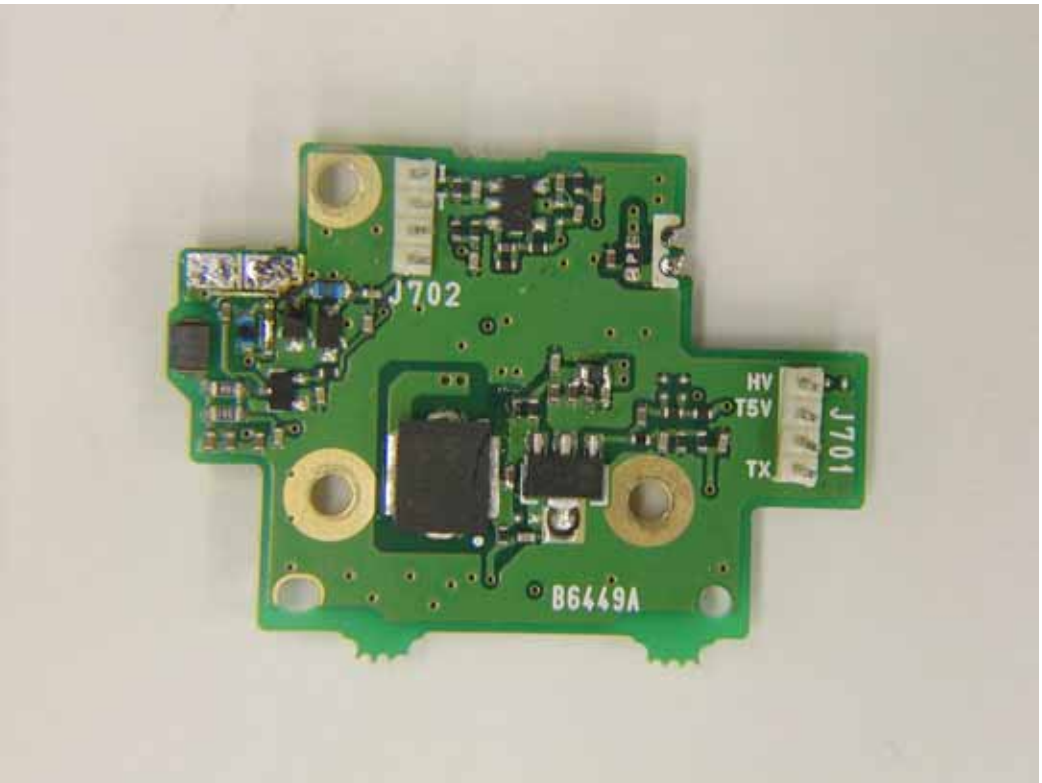
J702
HV
T5V
TX
J701
B6449A

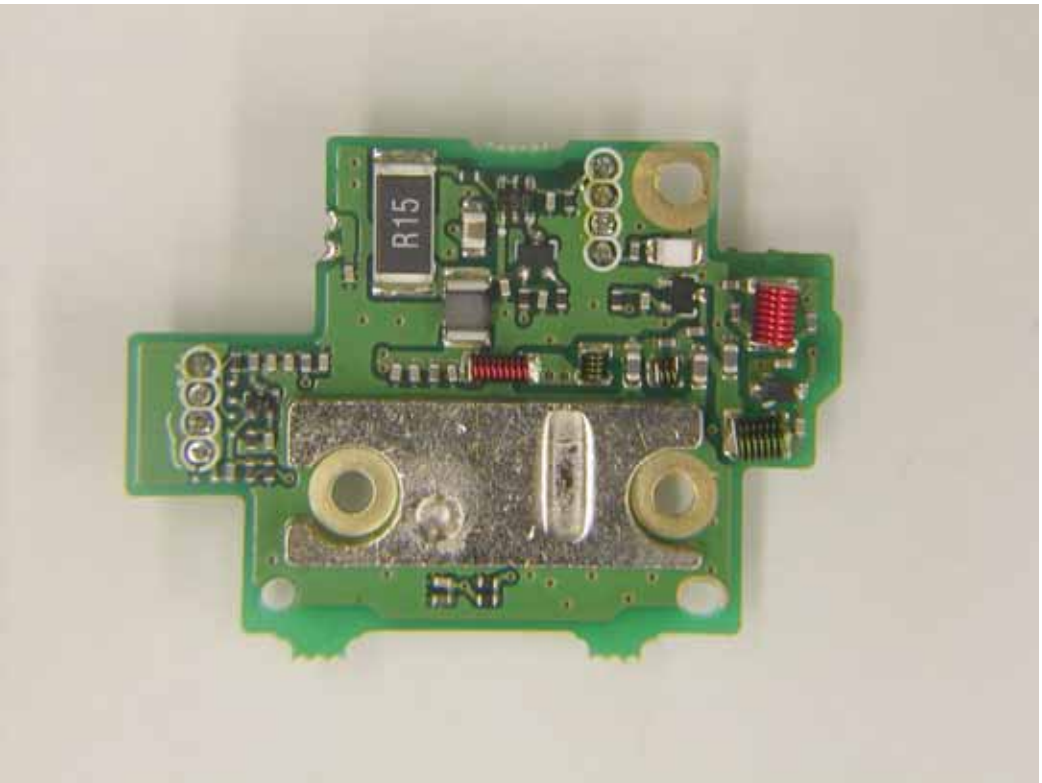
R15