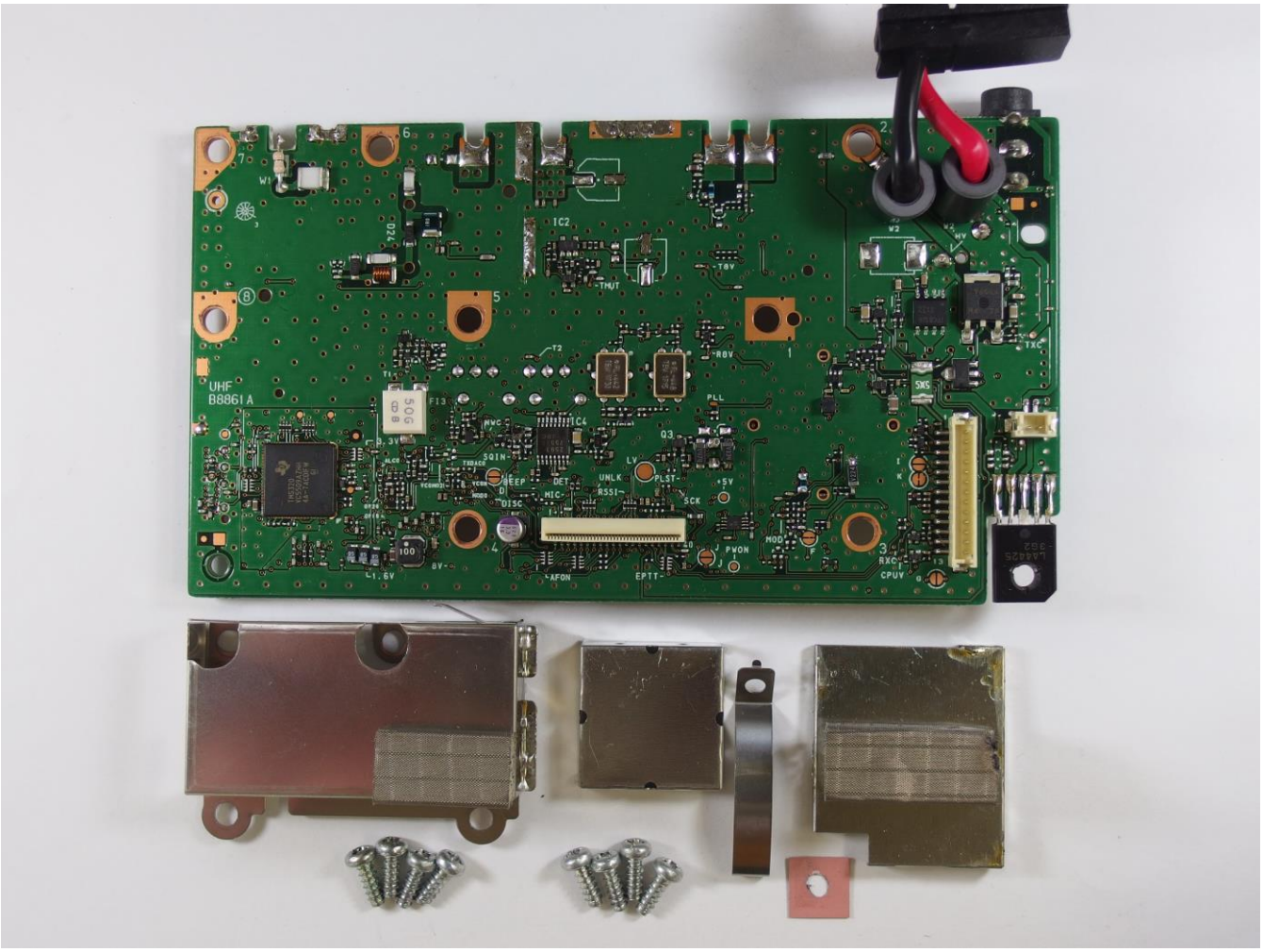
UHF
B8861A

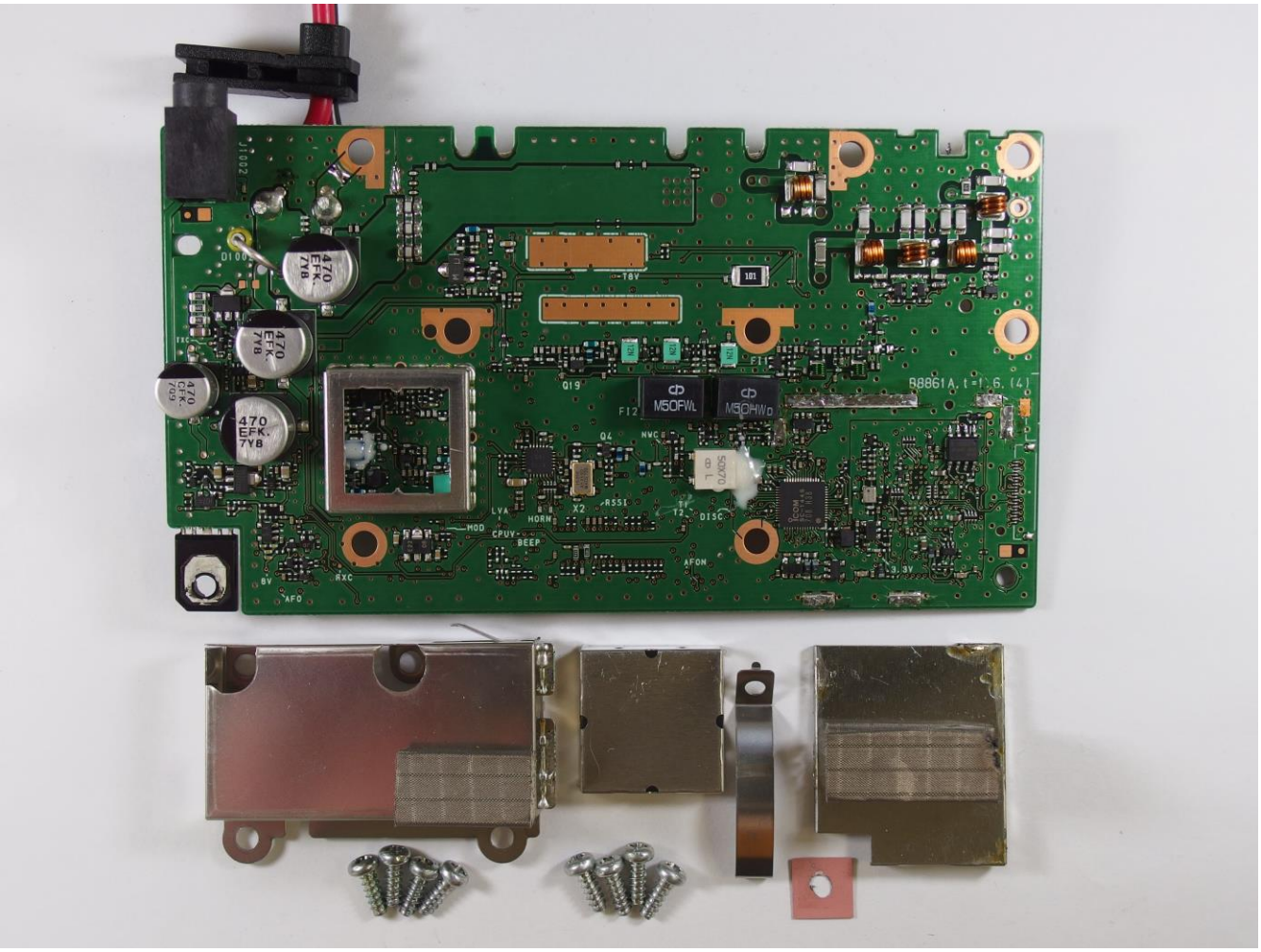
B8861A, t=1.6, (4)

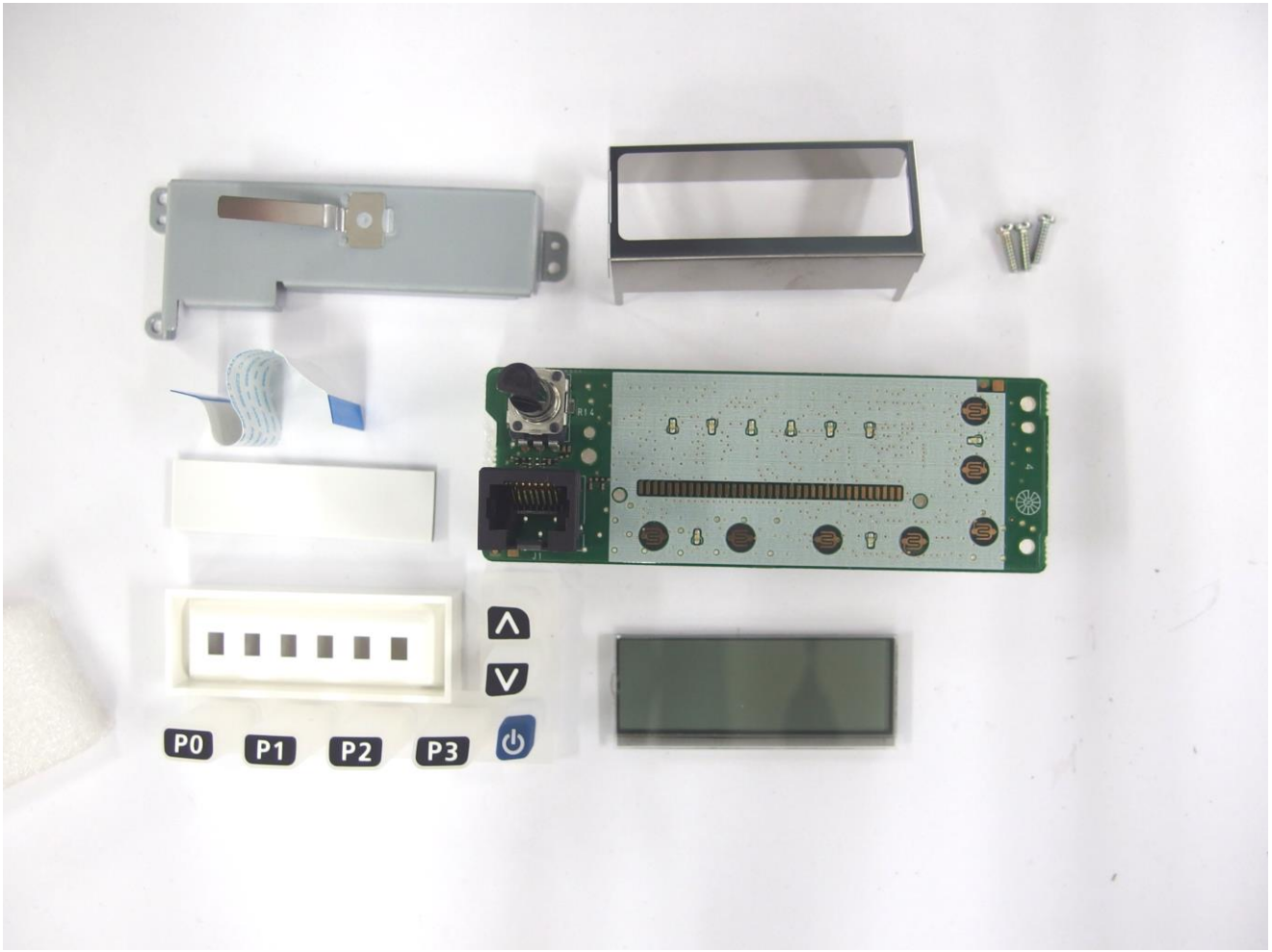
P0
P1
P2
P3

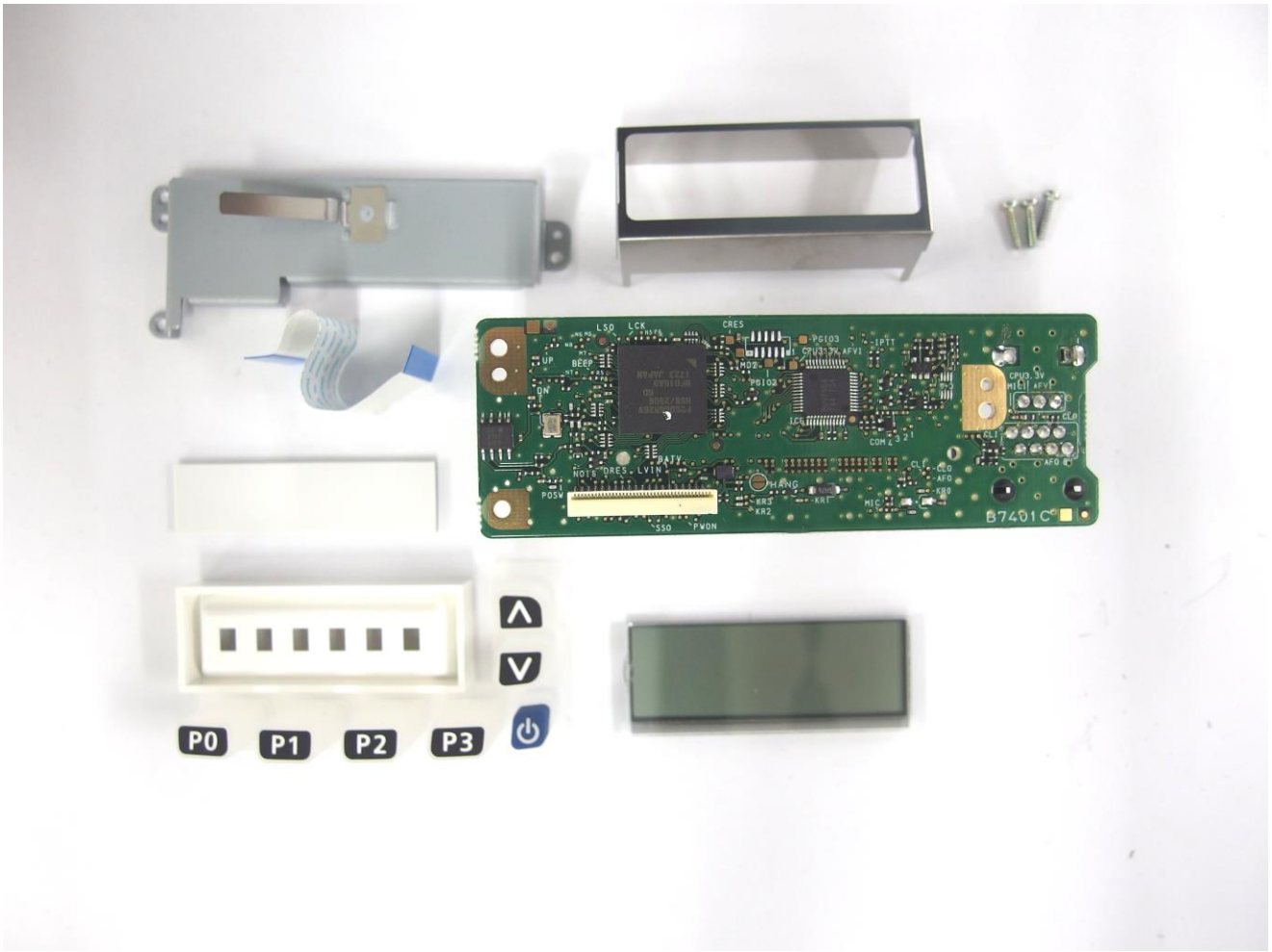
P0
P1
P2
P3

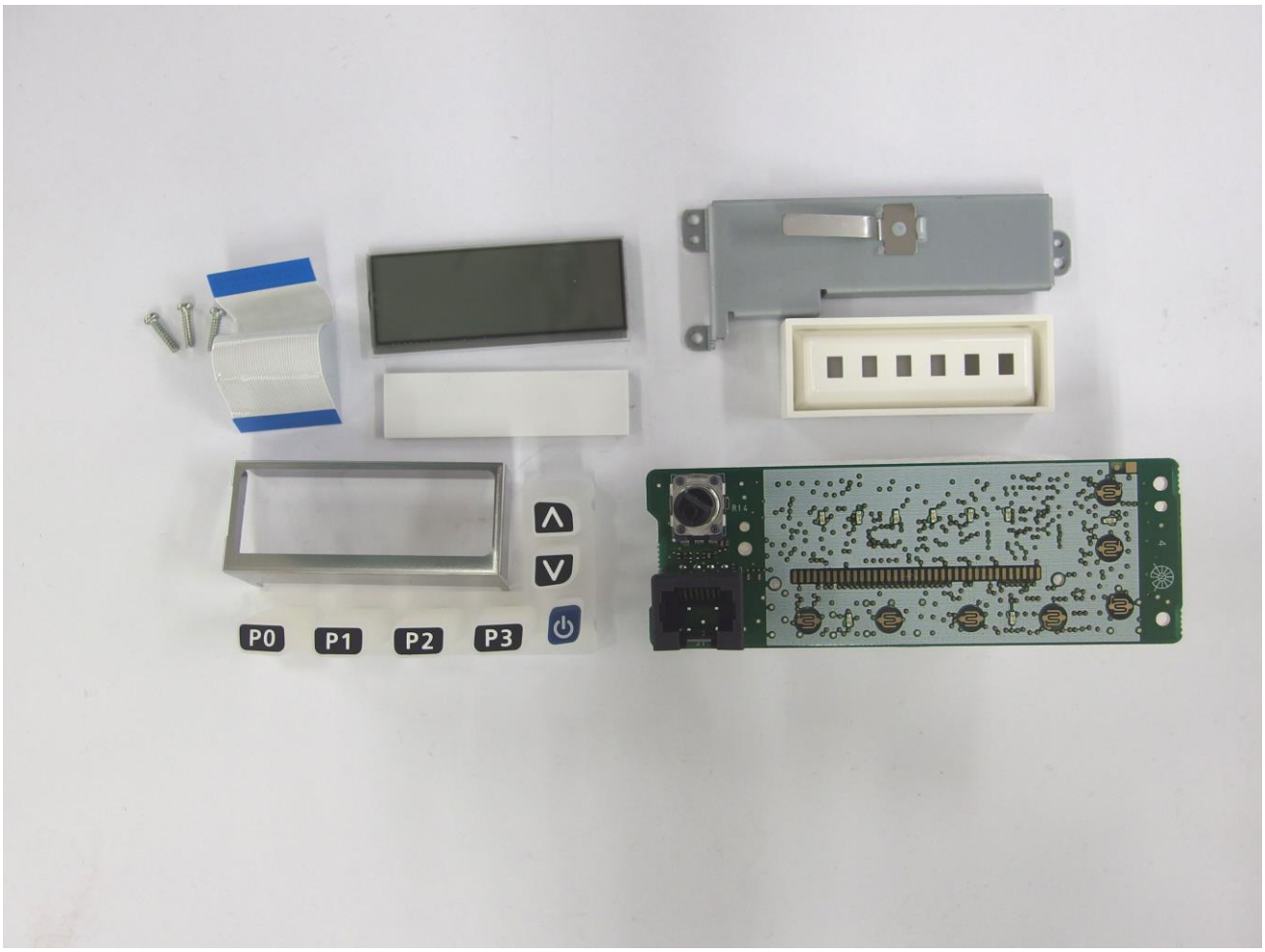
P0
P1
P2
P3

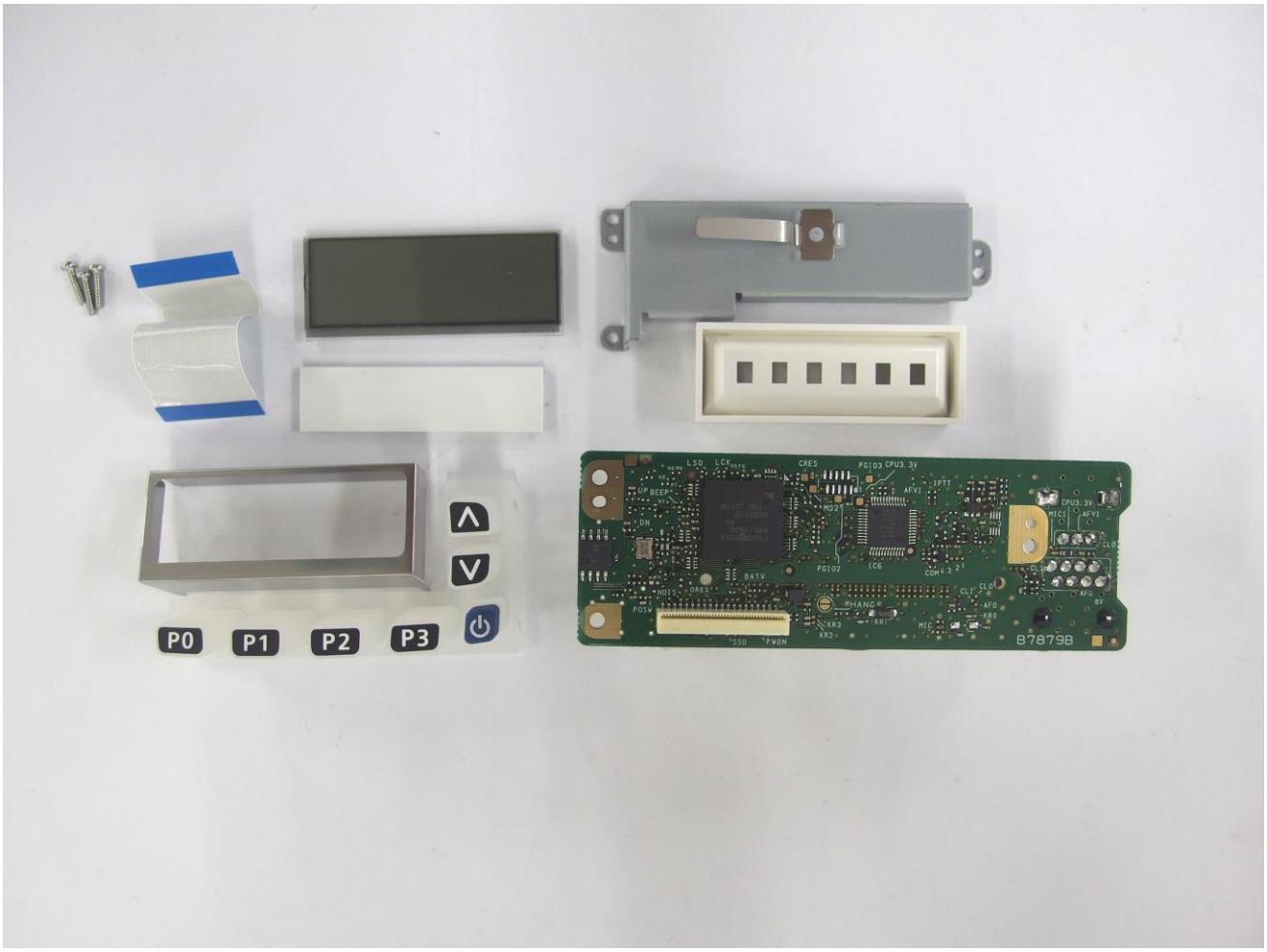
P0
P1
P2
P3
87879B