TYPE OF EXHIBIT:	INTERNAL PHOTOGRAPHS
FCC PART:	2.1033(c)(12)
IC PART:	RSP-100, Section 7.2 (d)
MANUFACTURER:	RITRON, INC.
MODELS:	RBS-477DMR
TYPE OF UNIT:	UHF DMR Digital / Analog 2-Way Desktop Radio
FCC ID:	AIERIT50-477DMR
IC ID:	1084A-RIT50477DMR
DATE:	November 20, 2020

Included in this exhibit are photographs of the RITRON Model RBS-477DMR printed circuit board assemblies and installation.

Additional photographs of the radio construction and layout, labels, and chassis assembly are included with this certification request as separate exhibits.

SIGNED: Michael A. Pickard

Michael A. Pickard - Project Engineer

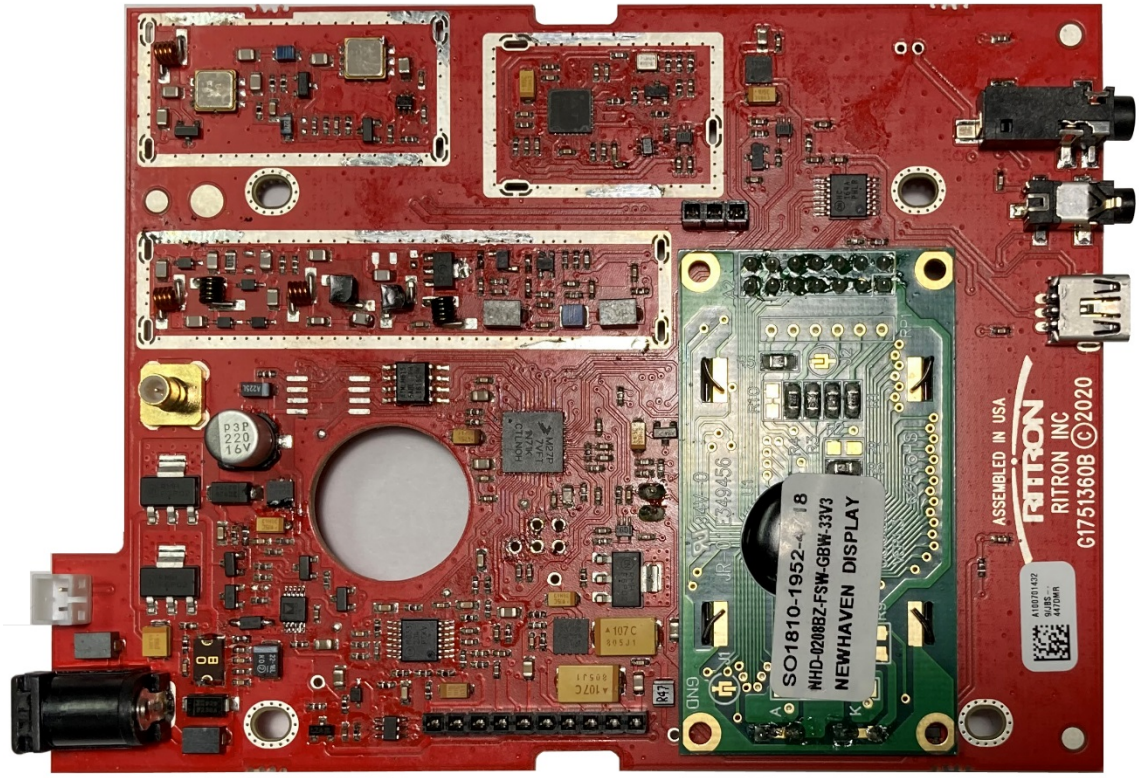

EXHIBIT: RBS-477DMR main board complete top side PCB assembly with shields removed
FCC ID: AIERIT50-477DMR **IC ID:** 1084A-RIT50477DMR

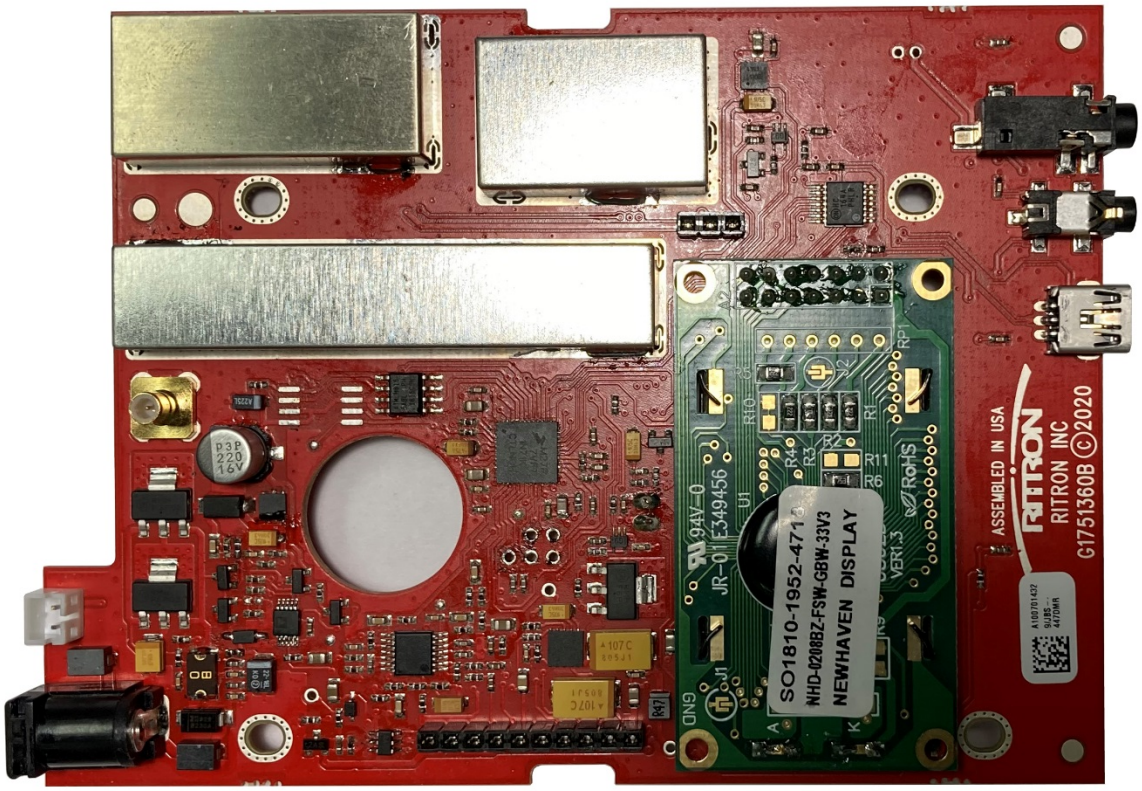

EXHIBIT: RBS-477DMR main board complete top side PCB assembly with shields installed
FCC ID: AIERIT50-477DMR **IC ID:** 1084A-RIT50477DMR

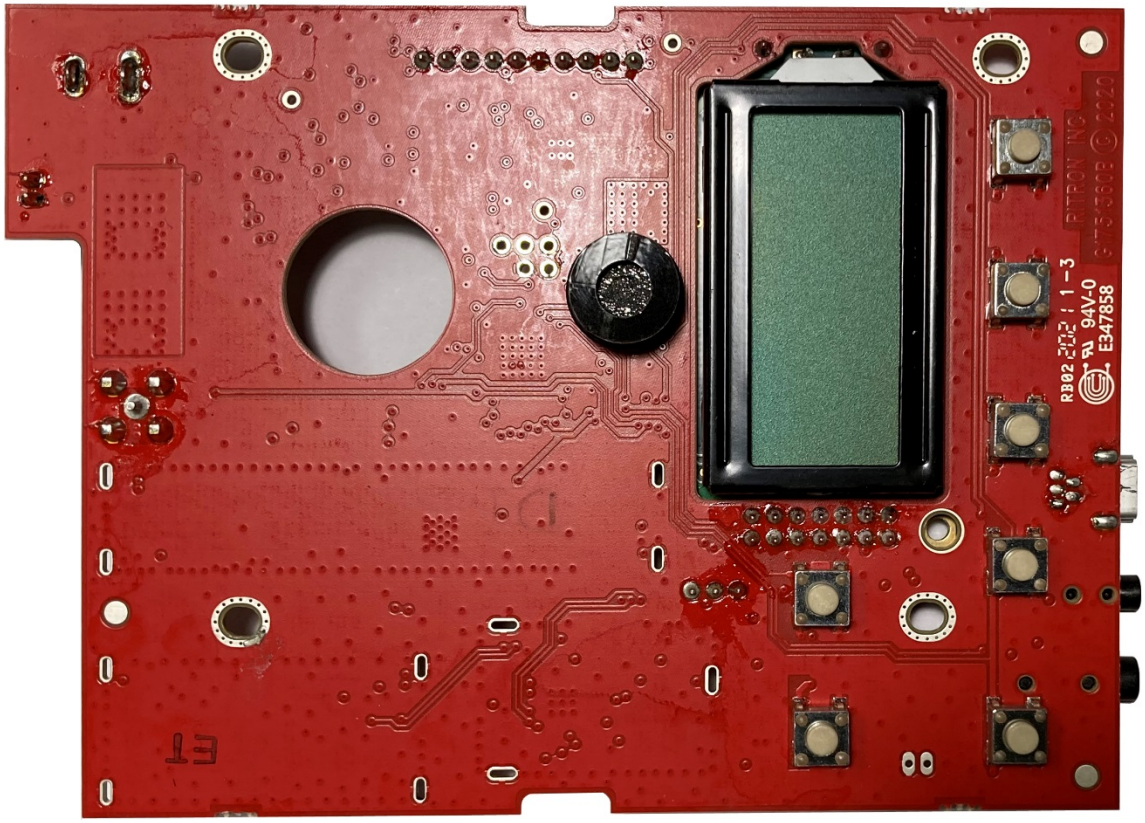

EXHIBIT: RBS-477DMR main board complete bottom side PCB assembly

FCC ID: AIERIT50-477DMR **IC ID:** 1084A-RIT50477DMR

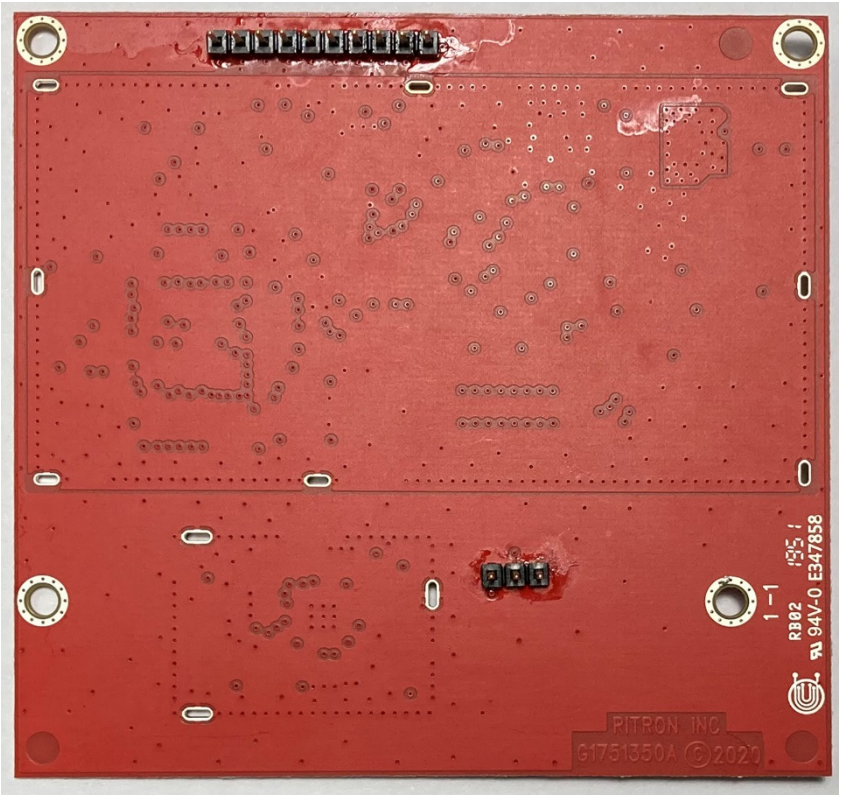

EXHIBIT: RBS-477DMR DMR sub-board complete bottom side PCB assembly

FCC ID: AIERIT50-477DMR **IC ID:** 1084A-RIT50477DMR

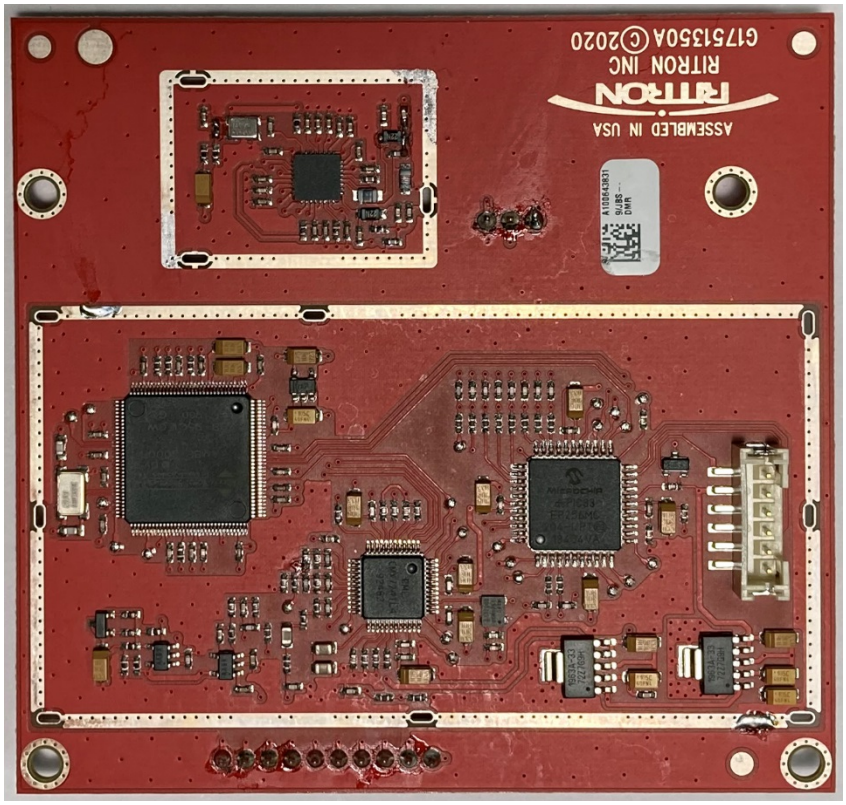

EXHIBIT: RBS-477DMR DMR sub-board complete top side PCB assembly with shields removed

FCC ID: AIERIT50-477DMR **IC ID:** 1084A-RIT50477DMR

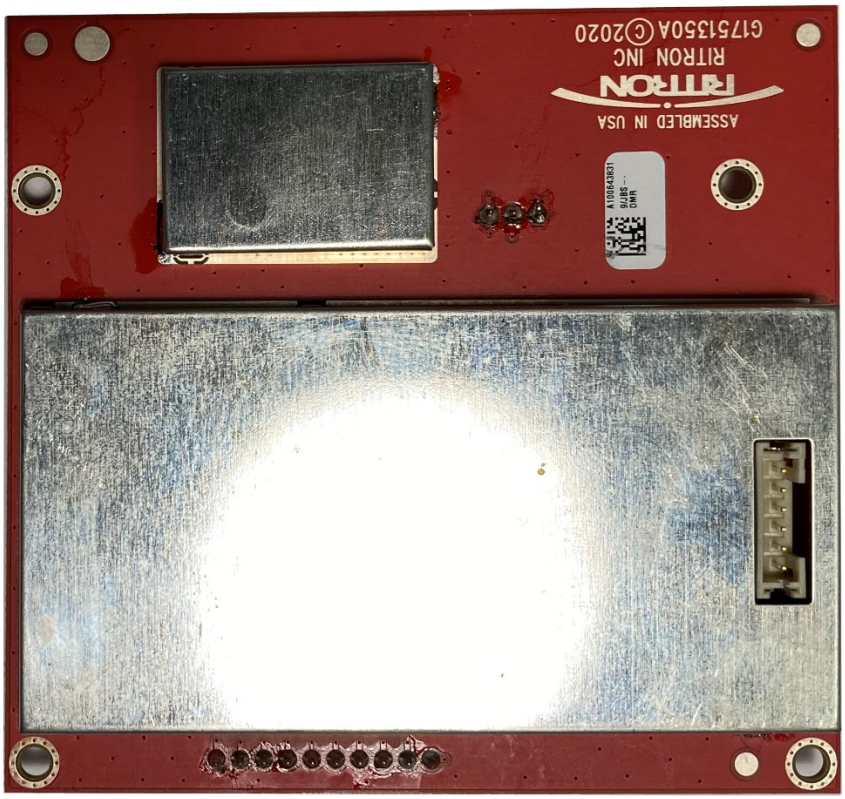

EXHIBIT: RBS-477DMR DMR sub-board complete top side PCB assembly with shields installed

FCC ID: AIERIT50-477DMR **IC ID:** 1084A-RIT50477DMR

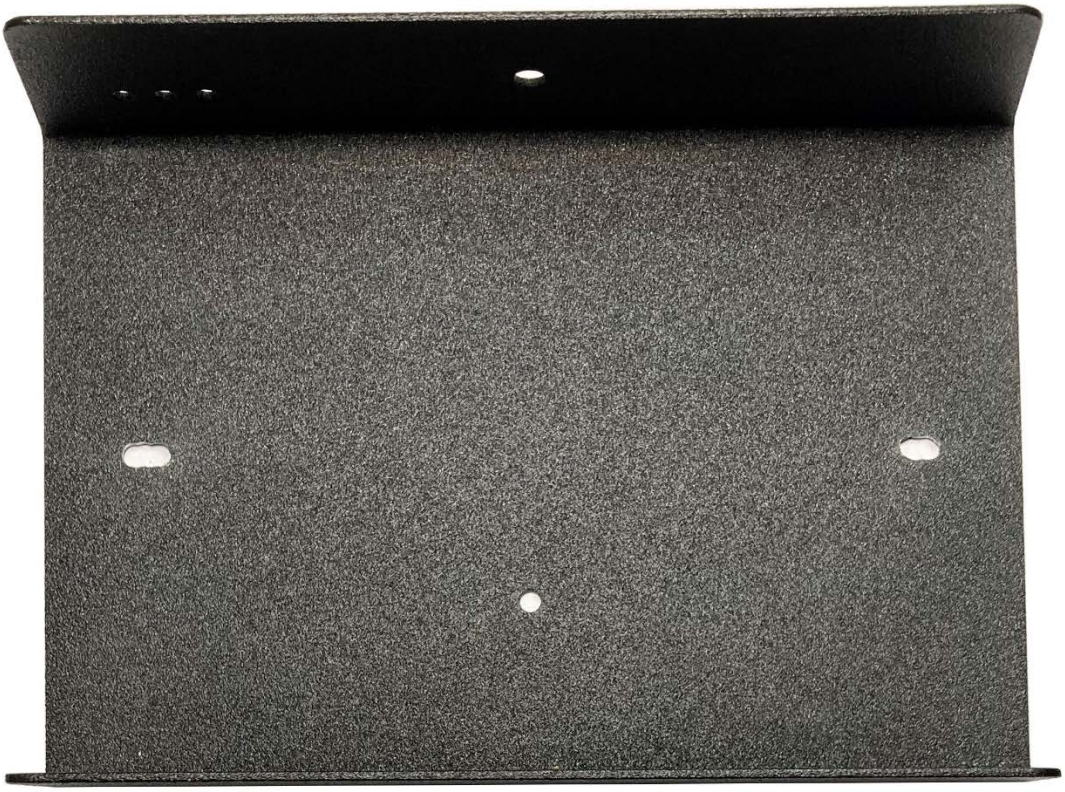

EXHIBIT: RBS-477DMR PCB assemblies installed in case

FCC ID: AIERIT50-477DMR **IC ID:** 1084A-RIT50477DMR