APPENDIX D - SAR TEST SETUP & DUT PHOTOGRAPHS

FACE-HELD SAR TEST SETUP PHOTOGRAPHS

Face-held SAR Configuration Test Setup

2012 Celltech Labs Inc. This document is not to be reproduced in whole or in part without the prior written permission of Celltech Labs Inc.

FACE-HELD SAR TEST SETUP PHOTOGRAPHS

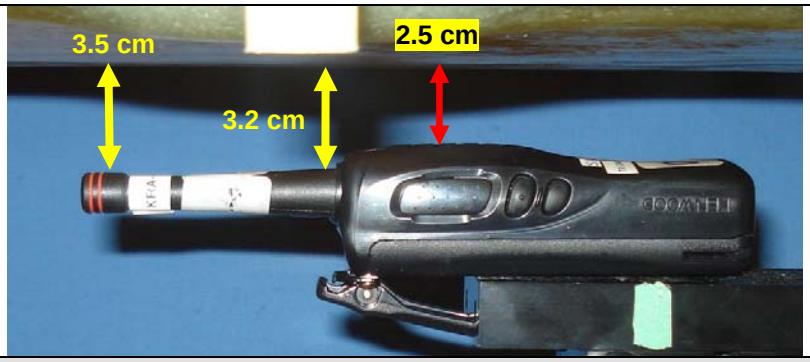

Face-held SAR Configuration - Antenna 1, Battery a

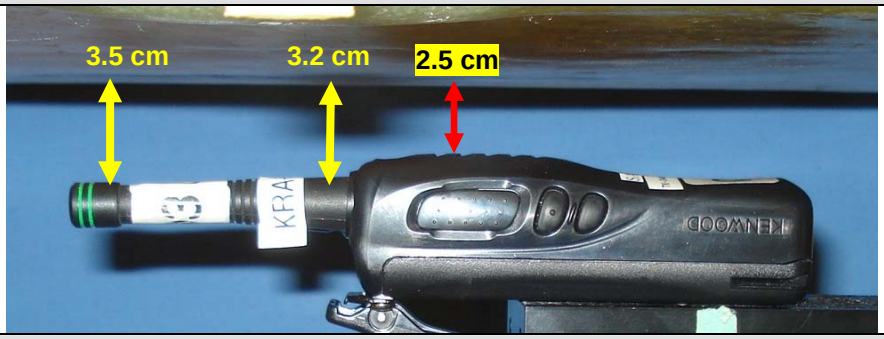

Face-held SAR Configuration - Antenna 2, Battery a

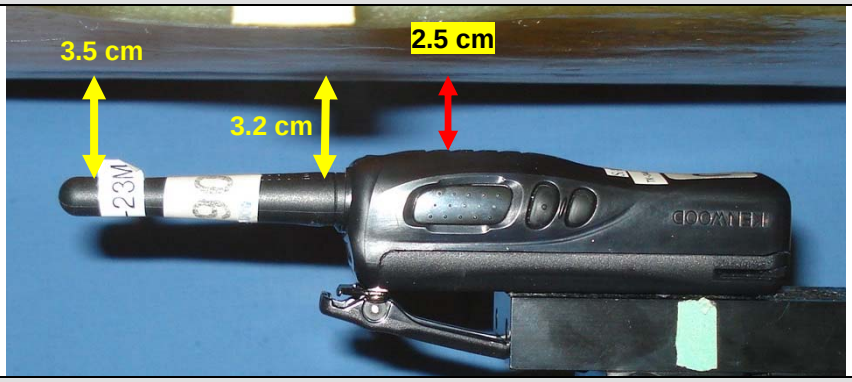

Face-held SAR Configuration - Antenna 3, Battery a

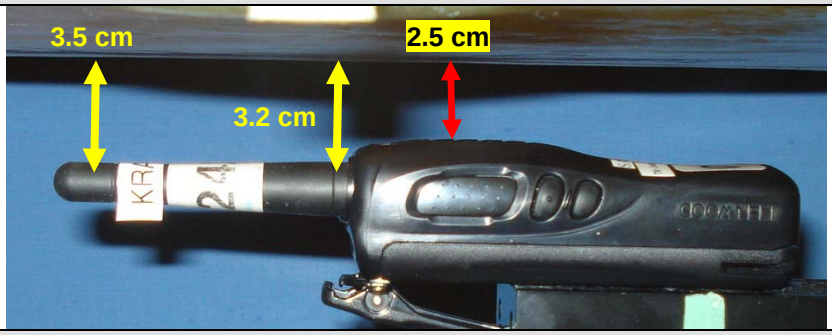

Face-held SAR Configuration - Antenna 4, Battery a

2012 Celltech Labs Inc. This document is not to be reproduced in whole or in part without the prior written permission of Celltech Labs Inc.

FACE-HELD SAR TEST SETUP PHOTOGRAPHS

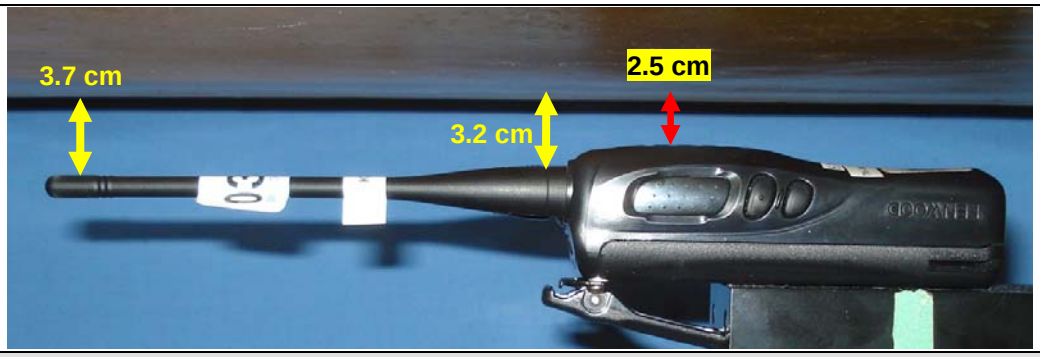

Face-held SAR Configuration - Antenna 5, Battery a

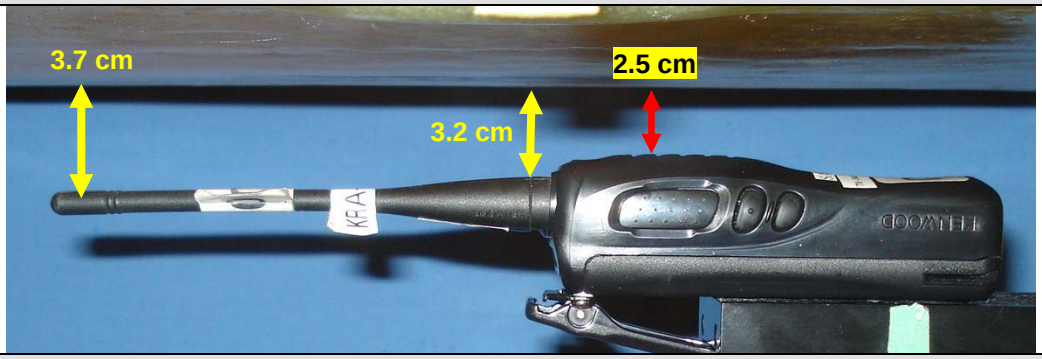

Face-held SAR Configuration - Antenna 6, Battery a

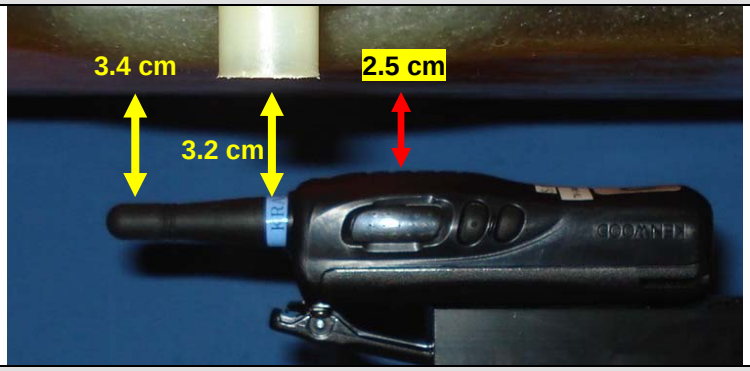

Face-held SAR Configuration - Antenna 7, Battery a

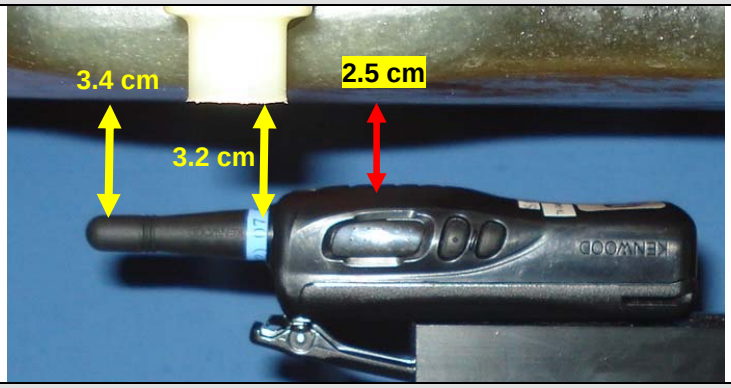

Face-held SAR Configuration - Antenna 8, Battery a

FACE-HELD SAR TEST SETUP PHOTOGRAPHS

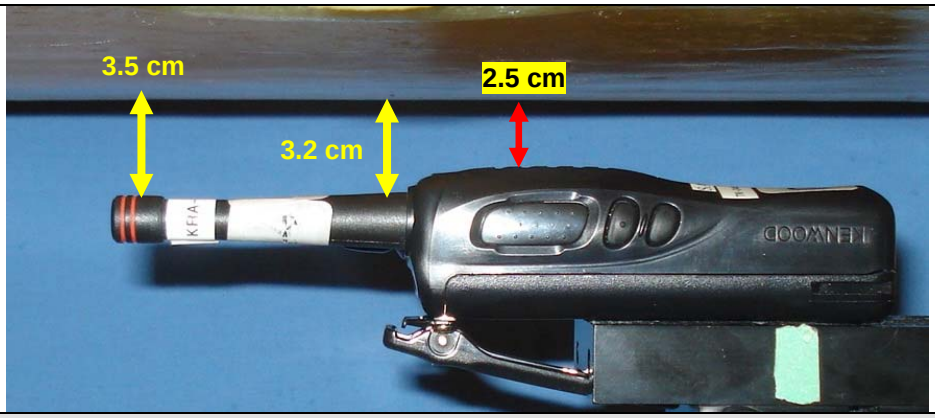

Face-held SAR Configuration - Antenna 1, Battery b

BODY-WORN SAR TEST SETUP PHOTOGRAPHS (WITH DEFAULT AUDIO ACC.)

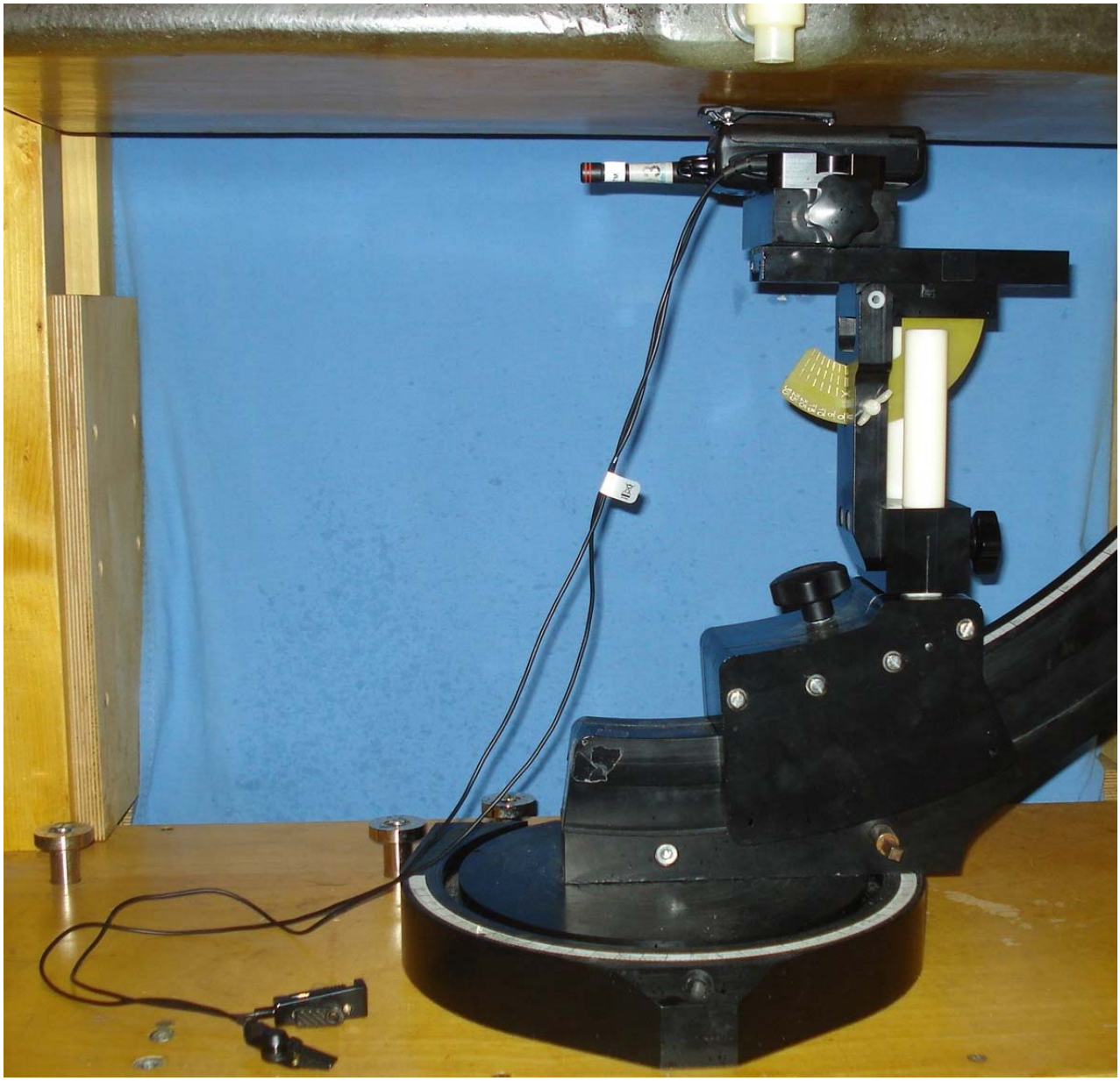

Body-worn SAR Configuration Test Setup

BODY-WORN SAR TEST SETUP PHOTOGRAPHS (WITH DEFAULT AUDIO ACC.)

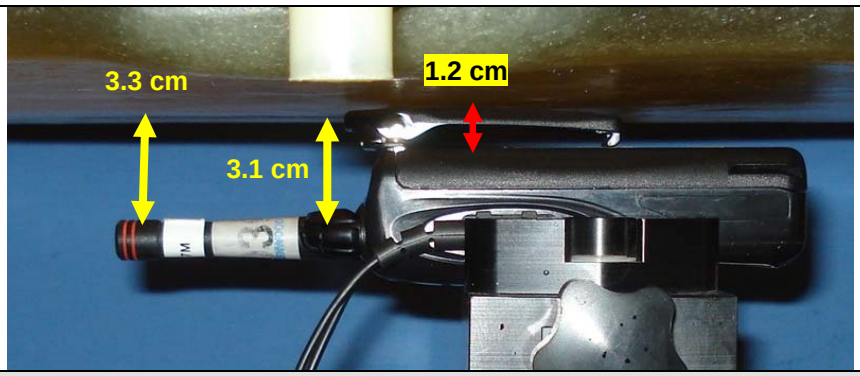

Body-worn SAR Configuration - Antenna 1, Battery a, Audio G5a

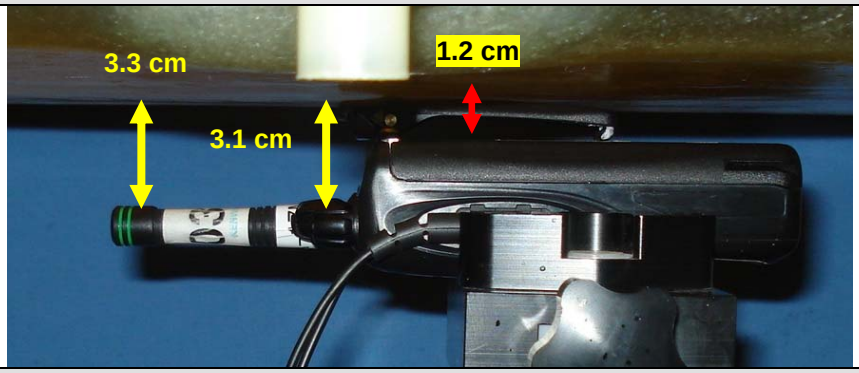

Body-worn SAR Configuration - Antenna 2, Battery a, Audio G5a

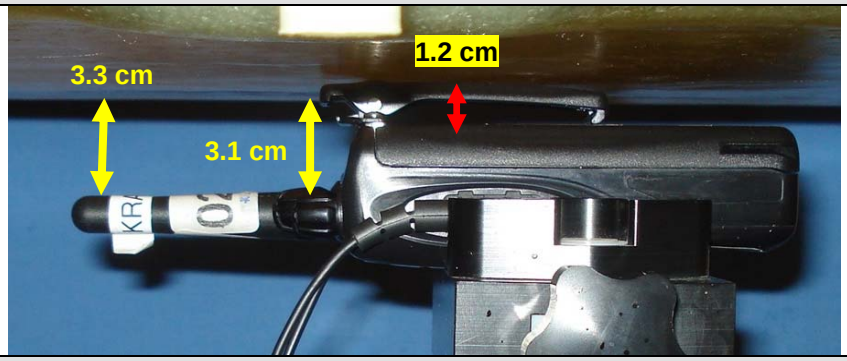

Body-worn SAR Configuration - Antenna 3, Battery a, Audio G5a

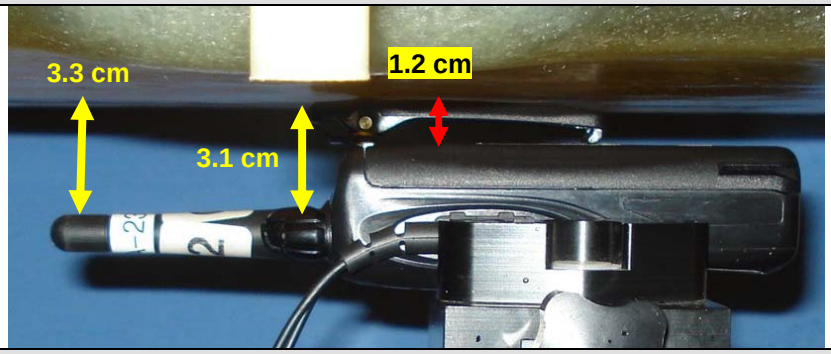

Body-worn SAR Configuration - Antenna 4, Battery a, Audio G5a

2012 Celltech Labs Inc. This document is not to be reproduced in whole or in part without the prior written permission of Celltech Labs Inc.

BODY-WORN SAR TEST SETUP PHOTOGRAPHS (WITH DEFAULT AUDIO ACC.)

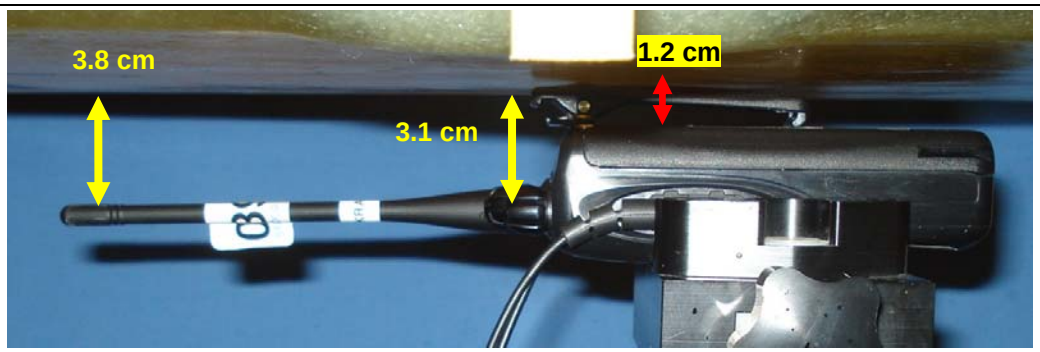

Body-worn SAR Configuration - Antenna 5, Battery a, Audio G5a

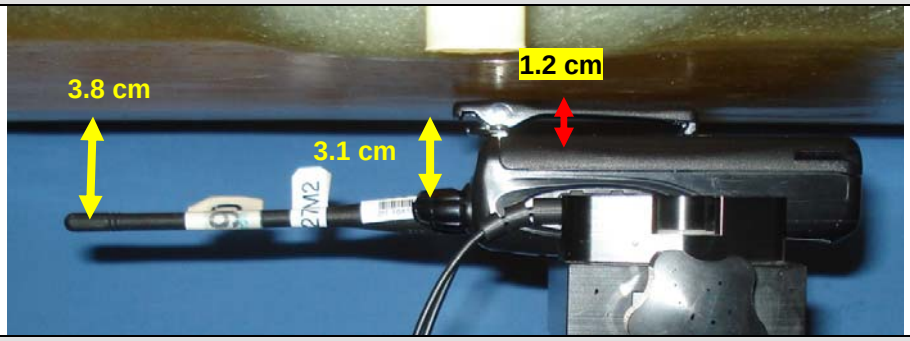

Body-worn SAR Configuration - Antenna 6, Battery a, Audio G5a

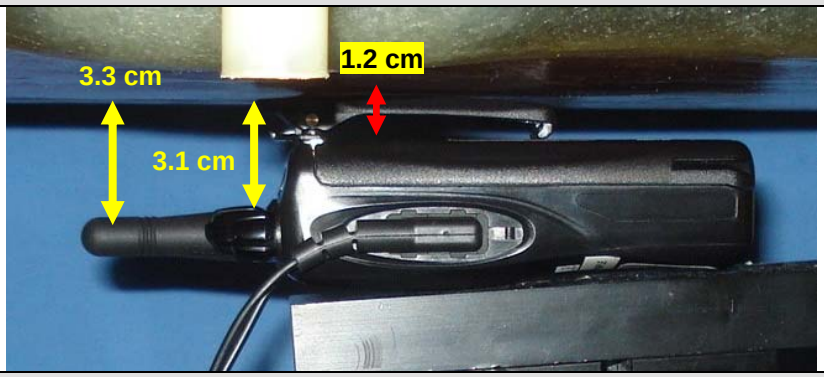

Body-worn SAR Configuration - Antenna 7, Battery a, Audio G5a

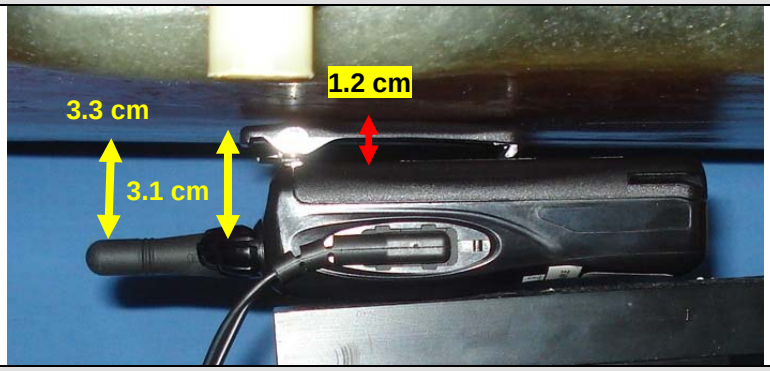

Body-worn SAR Configuration - Antenna 8, Battery a, Audio G5a

2012 Celltech Labs Inc. This document is not to be reproduced in whole or in part without the prior written permission of Celltech Labs Inc.

BODY-WORN SAR TEST SETUP PHOTOGRAPHS (WITH DEFAULT AUDIO ACC.)

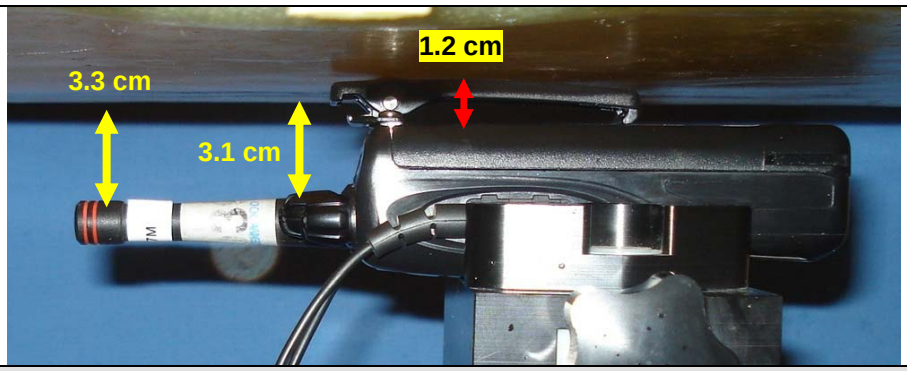

Body-worn SAR Configuration - Antenna 1, Battery b, Audio G5a

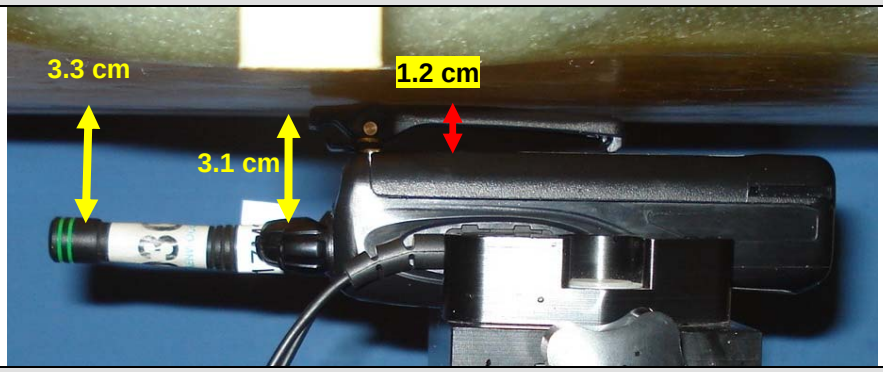

Body-worn SAR Configuration - Antenna 2, Battery b, Audio G5a

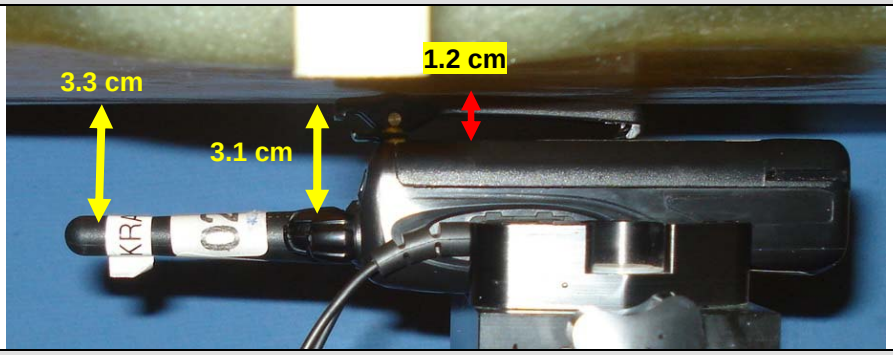

Body-worn SAR Configuration - Antenna 3, Battery b, Audio G5a

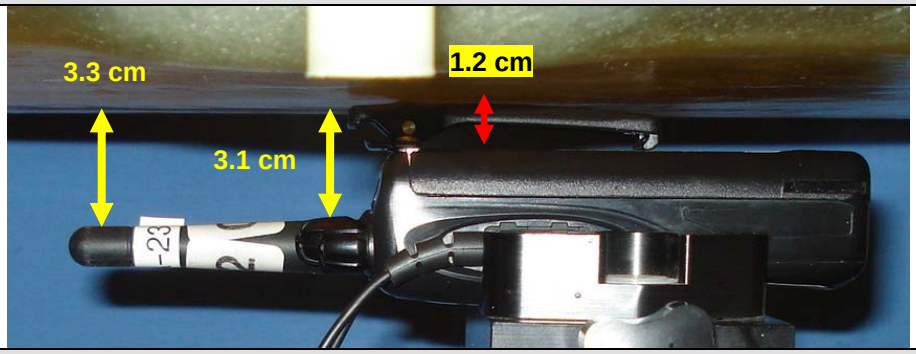

Body-worn SAR Configuration - Antenna 4, Battery b, Audio G5a

BODY-WORN SAR TEST SETUP PHOTOGRAPHS (WITH DEFAULT AUDIO ACC.)

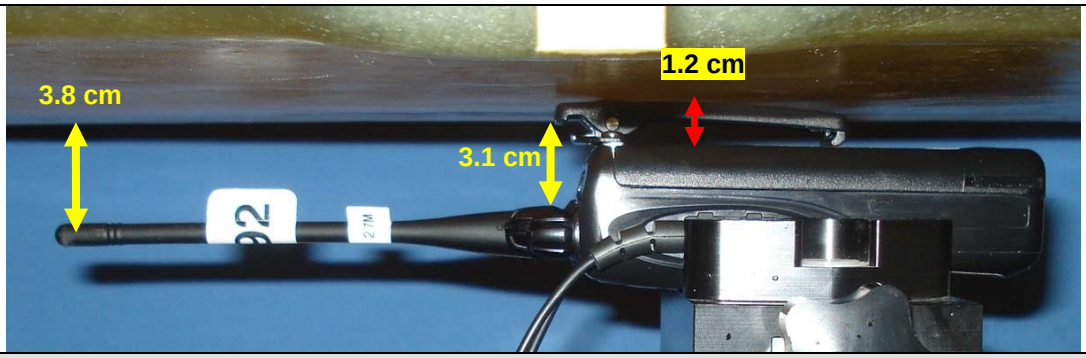

Body-worn SAR Configuration - Antenna 5, Battery b, Audio G5a

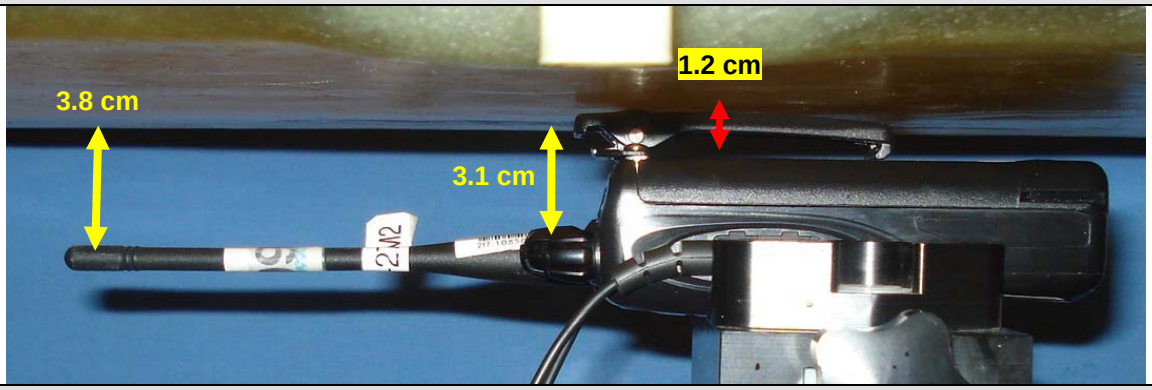

Body-worn SAR Configuration - Antenna 6, Battery b, Audio G5a

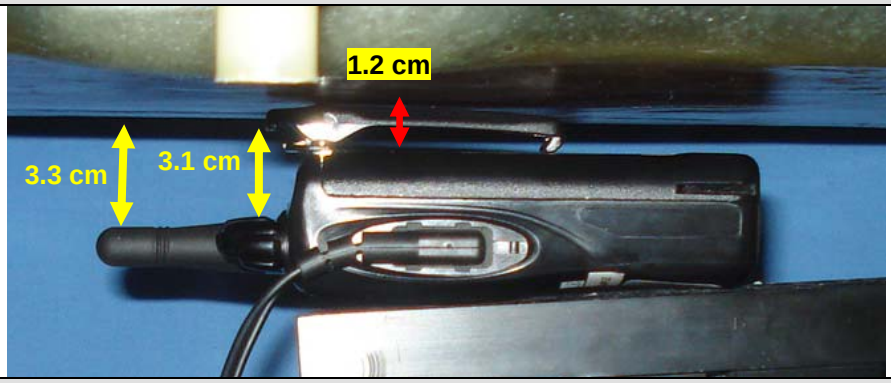

Body-worn SAR Configuration - Antenna 7, Battery b, Audio G5a

2012 Celltech Labs Inc. This document is not to be reproduced in whole or in part without the prior written permission of Celltech Labs Inc.

BODY-WORN SAR TEST SETUP PHOTOGRAPHS (w/ DEF. AUDIO ACC. PER CAT.)

Body-worn SAR Configuration - Antenna 1, Battery a, Audio G1a

2012 Celltech Labs Inc. This document is not to be reproduced in whole or in part without the prior written permission of Celltech Labs Inc.

BODY-WORN SAR TEST SETUP PHOTOGRAPHS (w/ DEF. AUDIO ACC. PER CAT.)

Body-worn SAR Configuration - Antenna 1, Battery a, Audio G2d

2012 Celltech Labs Inc. This document is not to be reproduced in whole or in part without the prior written permission of Celltech Labs Inc.

BODY-WORN SAR TEST SETUP PHOTOGRAPHS (w/ DEF. AUDIO ACC. PER CAT.)

Body-worn SAR Configuration - Antenna 1, Battery a, Audio G3a

2012 Celltech Labs Inc. This document is not to be reproduced in whole or in part without the prior written permission of Celltech Labs Inc.

BODY-WORN SAR TEST SETUP PHOTOGRAPHS (w/ ADD. AUDIO ACC. PER CAT.)

Body-worn SAR Configuration - Antenna 1, Battery a, Audio G4a

2012 Celltech Labs Inc. This document is not to be reproduced in whole or in part without the prior written permission of Celltech Labs Inc.

DUT PHOTOGRAPHS

Radio Front

Radio Left Side

Radio Back

Radio Right Side

Radio Top

Radio Bottom

2012 Celltech Labs Inc. This document is not to be reproduced in whole or in part without the prior written permission of Celltech Labs Inc.

DUT PHOTOGRAPHS

Back of Radio without battery

Belt-Clip Accessory Assembly P/N: KBH-10 (contains metal)

Belt-Clip Accessory Assembly P/N: KBH-10 (contains metal)

2012 Celltech Labs Inc. This document is not to be reproduced in whole or in part without the prior written permission of Celltech Labs Inc.

DUT PHOTOGRAPHS

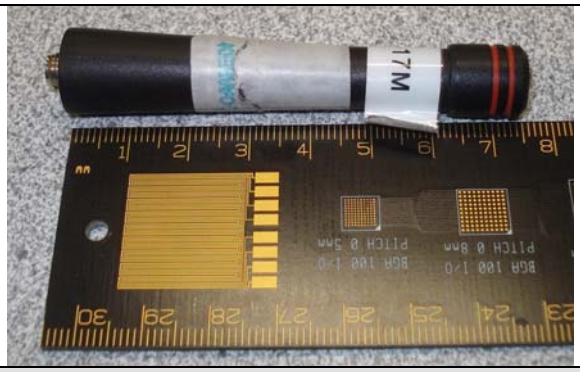

Antenna 1

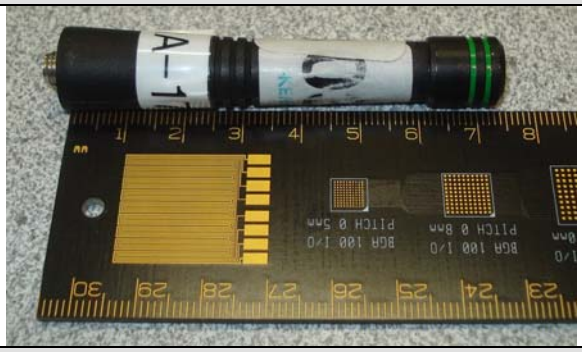

Antenna 2

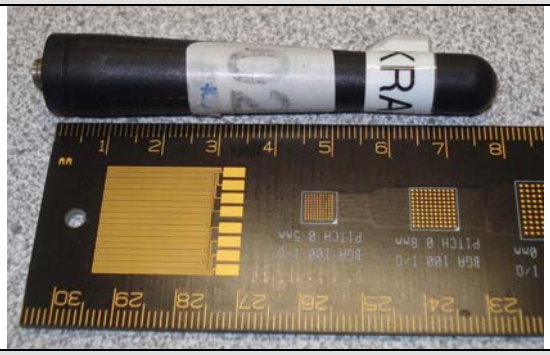

Antenna 3

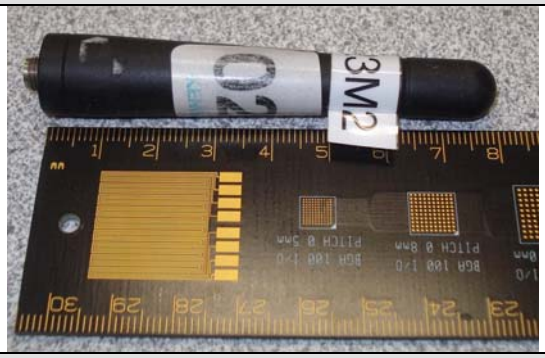

Antenna 4

2012 Celltech Labs Inc. This document is not to be reproduced in whole or in part without the prior written permission of Celltech Labs Inc.

DUT PHOTOGRAPHS

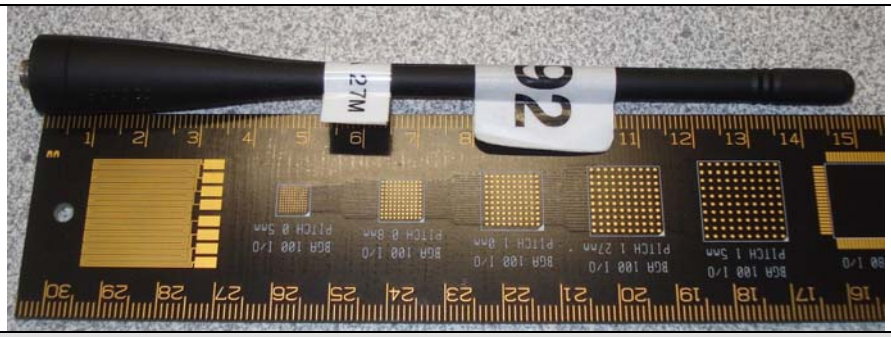

Antenna 5

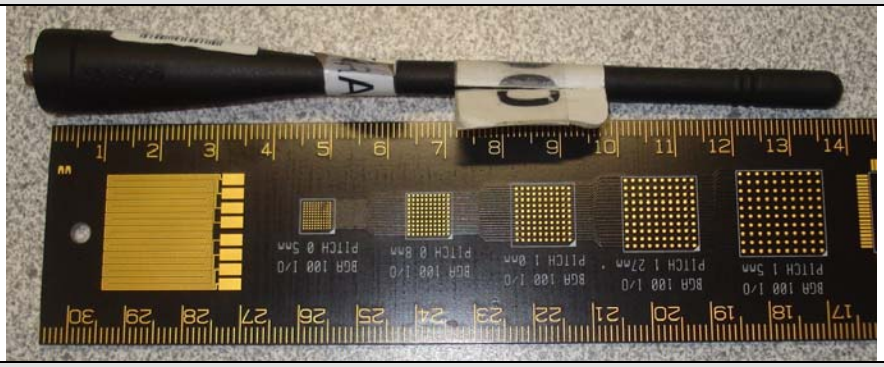

Antenna 6

Antenna 7

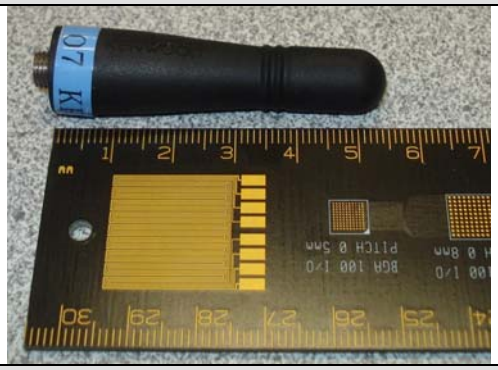

Antenna 8

2012 Celltech Labs Inc. This document is not to be reproduced in whole or in part without the prior written permission of Celltech Labs Inc.

DUT PHOTOGRAPHS

Battery a - Front

Battery a - Side

Battery a - Back

Battery a - Side

Battery a - Top

Battery a - Bottom

DUT PHOTOGRAPHS

Battery b - Front

Battery b - Side

Battery b - Back

Battery b - Side

Battery b - Top

Battery b - Bottom

DUT PHOTOGRAPHS

SPEAKER-MICROPHONE AUDIO ACCESSORY GROUP #1 (TESTED)

Slim-Line Speaker-Microphone (P/N: KMC-21)

2012 Celltech Labs Inc. This document is not to be reproduced in whole or in part without the prior written permission of Celltech Labs Inc.

DUT PHOTOGRAPHS

SPEAKER-MICROPHONE AUDIO ACCESSORY GROUP #1 (NOT TESTED)

Heavy Duty Speaker-Microphone (P/N: KMC-45)

2012 Celltech Labs Inc. This document is not to be reproduced in whole or in part without the prior written permission of Celltech Labs Inc.

DUT PHOTOGRAPHS

SPEAKER-MICROPHONE AUDIO ACCESSORY GROUP #1 (NOT TESTED)

Speaker Microphone w/ Integral GPS Unit (P/N: KMC-48GPS)

2012 Celltech Labs Inc. This document is not to be reproduced in whole or in part without the prior written permission of Celltech Labs Inc.

DUT PHOTOGRAPHS

LIGHTWEIGHT HEADSET AUDIO ACCESSORY GROUP #2 (TESTED)

Lightweight Headset – No VOX or PTT Controls (P/N: KHS-21)

2012 Celltech Labs Inc. This document is not to be reproduced in whole or in part without the prior written permission of Celltech Labs Inc.

DUT PHOTOGRAPHS

LIGHTWEIGHT HEADSET AUDIO ACCESSORY GROUP #2 (NOT TESTED)

Behind-the-Head Headset w/ Boom Mic & PTT (P/N: KHS-22)

DUT PHOTOGRAPHS

LIGHTWEIGHT HEADSET AUDIO ACCESSORY GROUP #2 (NOT TESTED)

Single Muff Headset (P/N: KHS-7)

DUT PHOTOGRAPHS

LIGHTWEIGHT HEADSET AUDIO ACCESSORY GROUP #2 (NOT TESTED)

Single Muff Headset w/ Boom Mic & PTT (P/N: KHS-7A)

2012 Celltech Labs Inc. This document is not to be reproduced in whole or in part without the prior written permission of Celltech Labs Inc.

DUT PHOTOGRAPHS

HEAVY-DUTY HEADSET AUDIO ACCESSORY GROUP #3 (TESTED)

Noise Reduction Headset (Behind-the-Head) (P/N: KHS-10BH)

DUT PHOTOGRAPHS

HEAVY-DUTY HEADSET AUDIO ACCESSORY GROUP #3 (NOT TESTED)

Noise Reduction Headset (Over-the-Head) (P/N: KHS-10OH)

DUT PHOTOGRAPHS

EARPIECE AUDIO ACCESSORY GROUP #4 (TESTED)

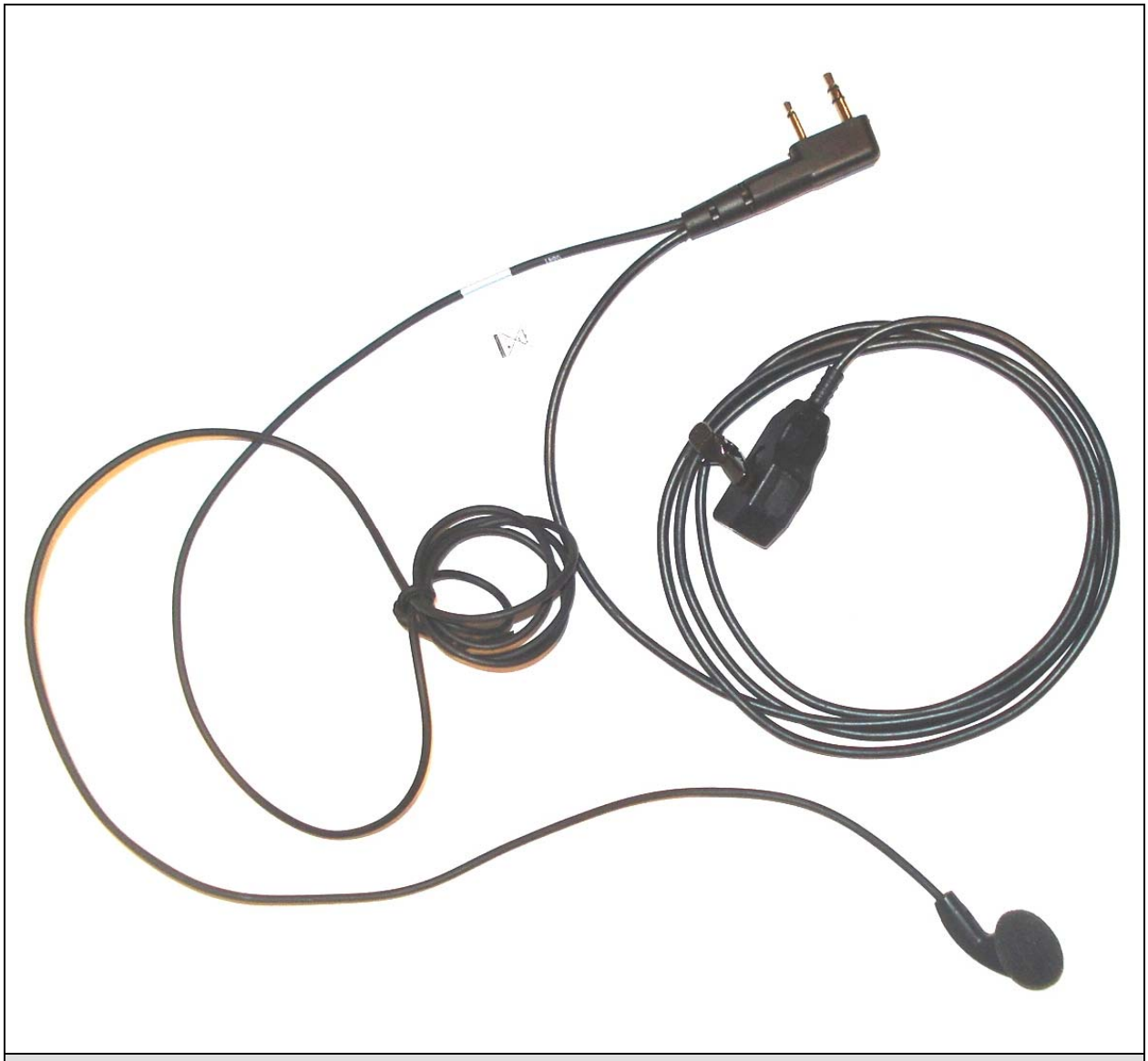

2-Wire Earbud w/ Mic & PTT – VOX Ready (P/N: KHS-23)

2012 Celltech Labs Inc. This document is not to be reproduced in whole or in part without the prior written permission of Celltech Labs Inc.

DUT PHOTOGRAPHS

EARPIECE AUDIO ACCESSORY GROUP #4 (NOT TESTED)

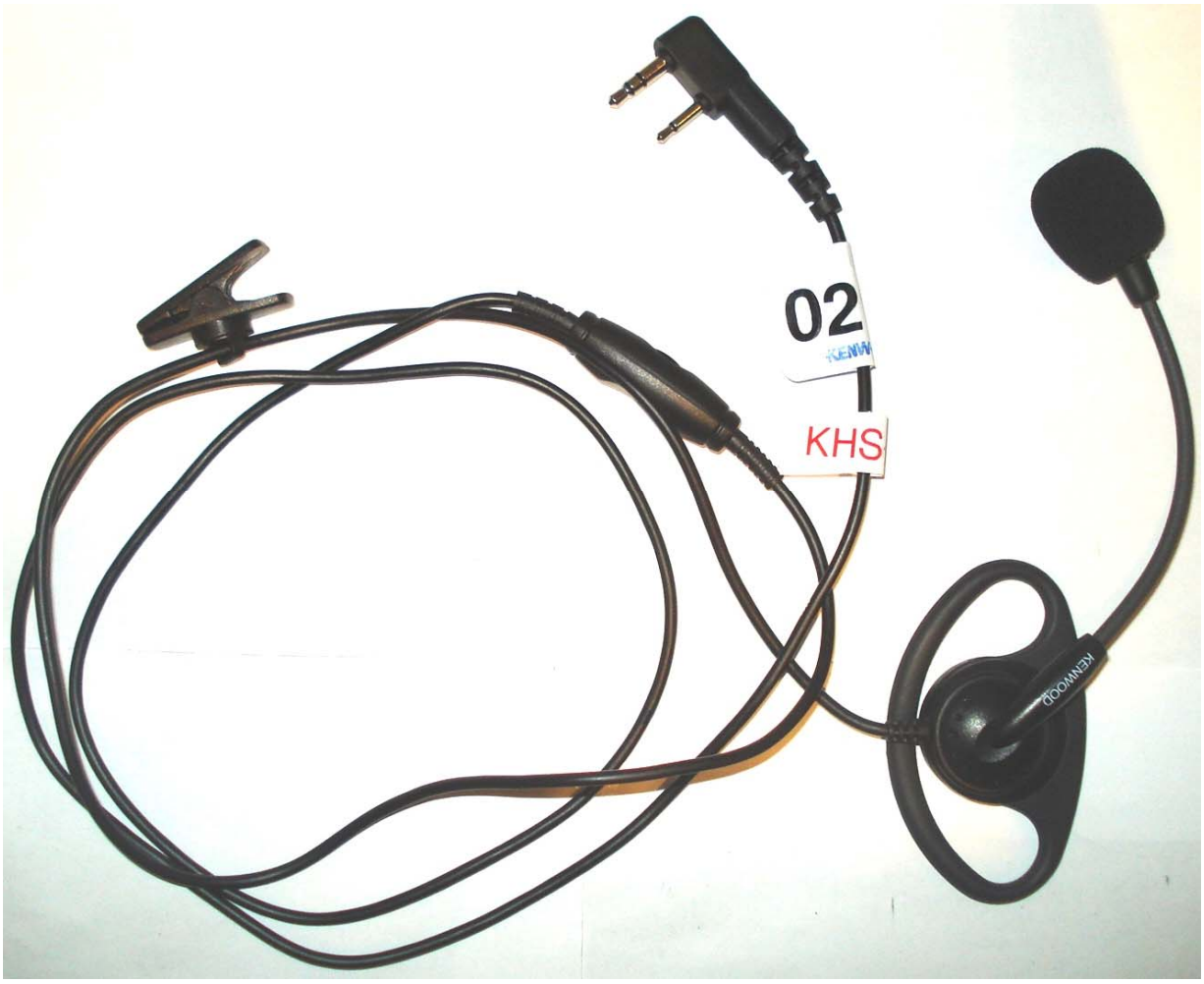

Earhook w/ Mini Boom Mic (P/N: KHS-25)

2012 Celltech Labs Inc. This document is not to be reproduced in whole or in part without the prior written permission of Celltech Labs Inc.

DUT PHOTOGRAPHS

EARPIECE AUDIO ACCESSORY GROUP #4 (NOT TESTED)

Clip Mic w/ Earphone (P/N: KHS-26)

DUT PHOTOGRAPHS

EARPIECE AUDIO ACCESSORY GROUP #4 (NOT TESTED)

D-Ring Ear Hanger w/ PTT & Mic (P/N: KHS-27)

DUT PHOTOGRAPHS

PALM-MICROPHONE KIT AUDIO ACCESSORY GROUP #5 (DEFAULT ACCESSORY)

2-Wire Palm Mic w/ Earphone (P/N: KHS-8BL)

DUT PHOTOGRAPHS

PALM-MICROPHONE KIT AUDIO ACCESSORY GROUP #5 (NOT TESTED)

3-Wire Lapel Microphone w/ Earpiece (P/N: KHS-9BL)

2012 Celltech Labs Inc. This document is not to be reproduced in whole or in part without the prior written permission of Celltech Labs Inc.