ELECTROMAGNETIC EMISSIONS COMPLIANCE REPORT
CERTIFICATION TO FCC PART 15 REQUIREMENTS

for

INTENTIONAL RADIATOR

49.860MHz RADIO CONTROL TRANSMITTER

MODEL NO: 91554-6508-49T

BRAND NAME: TYCO RC-AIR REBOUND

FCC ID NO: APB91554-02A4T

REPORT NO: 02U1172-1

ISSUE DATE: APRIL 8, 2002

Prepared for
MATTEL MT. LAUREL
6000 MIDATLANTIC DRIVE
MOUNT LAUREL, NJ 08054
USA

Prepared by
COMPLIANCE CERTIFICATION SERVICES
561 F MONTEREY ROAD
MORGAN HILL, CA 95037, USA
TEL: (408) 463-0885
FAX: (408) 463-0888

TABLE OF CONTENTS PAGE

1.VERIFICATION OF COMPLIANCE.....3

2.PRODUCT DESCRIPTION 4

3.TEST FACILITY 4

4.MEASUREMENT STANDARDS 4

5.TEST METHODOLOGY 4

6.MEASUREMENT EQUIPMENT USED 5

7.TEST PROCEDURES AND TEST RESULTS 6

RADIATED EMISSION TEST: (15.235 (A)).....6
RADIATED EMISSION TEST: (15.235 (B)).....6

9.APPENDIX.....14

EUT PHOTOGRAPHS 14
SCHEMATICS 19
BLOCK DIAGRAM 19
USER'S MANUAL 19

COMPLIANCE ENGINEERING SERVICES, INC. CCS DOCUMENT NO:CCSUP4026B
561 F MONTEREY ROAD, MORGAN HILL, CA 95037, USA TEL:(408)463-0885 FAX:(408)463-0888

This report shall not be reproduced except in full, without the written approval of CCS.

1.VERIFICATION OF COMPLIANCE

COMPANY NAME	:	MATTEL MT. LAUREL 6000 MIDATLANTIC DRIVE MOUNT LAUREL, NJ 08054 USA
CONTACT PERSON	:	STEVE WEISS, ELECTRONIC D&D MANAGER
TELEPHONE NO.	:	(856) 840-1149
EUT DESCRIPTION	:	49.860MHz RADIO CONTROL TRANSMITTER
MODEL NAME/NUMBER	:	91554-6508-49T
BRAND NAME	:	TYCO RC-AIR REBOUND
SERIAL NUMBER	:	N/A
FCC ID	:	APB91554-02A4T
DATE TESTED	:	APRIL 5, 2002
REPORT NUMBER	:	02U1172-2

TYPE OF EQUIPMENT	RADIO CONTROL
EQUIPMENT TYPE	49.86 MHz TRANSMITTER
MEASUREMENT PROCEDURE	ANSI 63.4 / 1992
LIMIT TYPE	CERTIFICATION
FCC RULE	CFR 47, PART 15 SUBPART C

The above equipment was tested by Compliance Engineering Services, Inc. for compliance with the requirements set forth in CFR 47, PART 15 SUBPART C. This said equipment in the configuration described in this report shows that maximum emission levels emanating from equipment are within the compliance requirements.
Warning : This document reports conditions under which testing was conducted and results of tests performed. This document may not be altered or revised in any way unless done so by Compliance Certification Services and all revisions are duly noted in the revisions section. Any alteration of this document not carried out by Compliance Certification will constitute fraud and shall nullify the document.

Tested By:

KERWIN CORPUZ
ASSOCIATE EMC ENGINEER
COMPLIANCE CERTIFICATION SERVICES

Reviewed & Released For CCS By:

MIKE HECKROTTE
CHIEF ENGINEER
COMPLIANCE CERTIFICATION SERVICES

This report shall not be reproduced except in full, without the written approval of CCS.

2.PRODUCT DESCRIPTION

The Air Rebound is a full function radio control transmitter for controlling the movement of a toy vehicle. It is powered by a 9Volt battery and operates at a single fixed frequency of 49.860MHz. The transmitter has two joysticks. The left joystick cotrols clockwise and counter clockwise rotation of the left drice motor. The right joystick controls clockwise and counter clockwise rotation of the right drive motor.

CHASSIS TYPE	**PLASTIC**
Fundamental Frequency	**49.86 MHz**
Power Derived From	**9VOLT BATTERY**
Type of Transmission	**CONTINUOUS**
Antenna Requirement	**PERMANENTLY AFFIXED**
Type of Modulation	**ON/OFF KEY**
Duty Cycle Transmitter	**½¾PWM ENCODED**
Antenna Type	**15" WIRE WHIP**
Intended Use	**RADIO CONTROLLED TOY TRANSMITTER**
Associated Receiver	**APB91554-02A4R**

3.TEST FACILITY

The 3/10/30 meter open area test site and conducted measurement facility used to collect the radiated data is located at 561F Monterey Road, Morgan Hill, California, U.S.A. A detailed description of the test facility was submitted to the Commission on May 27, 1994.

4.MEASUREMENT STANDARDS

The site is constructed and calibrated in conformance with the requirements of ANSI C63.4/1992.

5.TEST METHODOLOGY

For an intentional radiator, the spectrum shall be investigated from the lowest radio frequency signal generated in the device, without going below 9 KHz, up to at least the tenth harmonic of the highest fundamental frequency or to 40 GHz, whichever is lower. (CFR 47 Section 15.33)

COMPLIANCE ENGINEERING SERVICES, INC. CCS DOCUMENT NO:CCSUP4026B
561 F MONTEREY ROAD, MORGAN HILL, CA 95037, USA TEL:(408)463-0885 FAX:(408)463-0888
This report shall not be reproduced except in full, without the written approval of CCS.

6.MEASUREMENT EQUIPMENT USED

TEST EQUIPMENTS LIST				
Name of Equipment	**Manufacturer**	**Model No.**	**Serial No.**	**Due Date**
EMC Receiver (9K-26.5GHz)	**HP**	**8593EM**	**3710A00205**	**6/20/02**
Antenna Bilog	**Chase EMC Ltd.**	**CBL6112**	**2049**	**3/29/03**
Pre-Amplifier,25 dB	**HP0.1-1300MHz**	**8447D (P_1M)**	**2944A06833**	**8/21/02**

COMPLIANCE ENGINEERING SERVICES, INC. CCS DOCUMENT NO:CCSUP4026B
561 F MONTEREY ROAD, MORGAN HILL, CA 95037, USA TEL:(408)463-0885 FAX:(408)463-0888

This report shall not be reproduced except in full, without the written approval of CCS.

7.TEST PROCEDURES AND TEST RESULTS

RADIATED EMISSION TEST: (15.235 (a))

Test Procedure

1. The EUT was placed on a wooden table on the outdoor ground plane. The search antenna was placed 3 meter from the EUT. The EUT was placed in X, Y, and Z position to simulate the actual usage.

2. The turntable was slowly rotated to locate the direction of maximum emission at each EUT position. Once the maximum direction and EUT position was determined, the search antenna was raised and lowered in both vertical and horizontal polarization. The maximum readings so obtained are recorded in the data list below.

Test Result: Peak emission was under average limit. Refer to attached plot and spreadsheet.

RADIATED EMISSION TEST: (15.235 (b))

Test Requirement: The field strength between the band edges and up to 10kHz above and below the band edges shall be attenuated at least 26 dB below the level of the unmodulated carrier or to the general limits in 15.209, which permits the higher emission levels. All emissions more than 10KHz from the band edges shall be below the levels specified in 15.209.

Test Procedure:

1. The EUT was placed on a wooden table on the outdoor ground plane. The search antenna was placed 3 meter from the EUT. The EUT was placed in X, Y, and Z position to simulate the actual usage.

2. The turntable was slowly rotated to locate the direction of the maximum emission. Once the maximum direction was determined, the search antenna was raised and lowered in both vertical and horizontal polarizations. Maximum emissions were then recorded. For band edge measurements plots were taken. All plots were offset for cable loss, amplifier gain, antenna factor, etc.

3. In the position and orientation of maximum emission a plot was taken using 100KHz RES B/W and 100KHz VID B/W, Start frequency 49.81MHz, Stop frequency 49.91MHz. The marker function shows the peak emission level.

4. In the same position and orientation as step 3 a plot was taken using 30KHz RES B/W and 30KHz VID B/W, Start frequency 49.81MHz, Stop frequency 49.91MHz. The marker function shows the peak emission level.

COMPLIANCE ENGINEERING SERVICES, INC. CCS DOCUMENT NO:CCSUP4026B
561 F MONTEREY ROAD, MORGAN HILL, CA 95037, USA TEL:(408)463-0885 FAX:(408)463-0888
This report shall not be reproduced except in full, without the written approval of CCS.

5. In the same position and orientation as step 3 a plot was taken using 10KHz RES B/W and 10KHz VID B/W, Start frequency 49.81MHz, Stop frequency 49.91MHz. The marker function shows the peak emission level.

6. The peak carrier level did not change using 100KHz, 30KHz and 10KHz RES B/Ws. The 10KHz RES B/W plot is used to show compliance to the 15.209 limits in the 10KHz band edges.

Test results: All emissions were under specified limits. Refer to attached plots and tabular data sheet.

COMPLIANCE ENGINEERING SERVICES, INC. CCS DOCUMENT NO:CCSUP4026B
561 F MONTEREY ROAD, MORGAN HILL, CA 95037, USA TEL:(408)463-0885 FAX:(408)463-0888

This report shall not be reproduced except in full, without the written approval of CCS.

COMPLIANCE Certification Services
FCC, VCCI, CISPR, CE, AUSTEL, NZ
UL, CSA, TUV, BSMI, DHHS, NVLAP
561F MONTEREY ROAD, SAN JOSE, CA 95037-9001
PHONE: (408) 463-0885 FAX: (408) 463-0888

Project #: 02U1172-1
Report #: 020405A2
Date& Time: 04/05/02 4:11 PM
Test Engr: KERWIN CORPUZ

Company: MATTEL
EUT Description: 49 MHz Tx Tyco RC-Air Rebound #91555
Test Configuration : EUT only
Type of Test: FCC 15.235
Mode of Operation: Tx

A-Site | B-Site | C-Site | F-Site | 6 Worst Data | Descending

Freq. (MHz)	Reading (dBuV)	AF (dB)	Closs (dB)	Pre-amp (dB)	Level (dBuV/m)	Limit FCC_B	Margin (dB)	Pol (H/V)	Az (Deg)	Height (Meter)	Mark (P/Q/A)
37.85	46.60	13.44	0.84	27.64	33.23	40.00	-6.77	3mV	0.00	1.00	P
42.43	43.30	11.01	0.86	27.64	27.54	40.00	-12.46	3mV	180.00	1.00	P
44.63	48.20	9.79	0.88	27.63	31.23	40.00	-8.77	3mV	180.00	1.00	P
56.64	49.30	6.77	0.99	27.62	29.44	40.00	-10.56	3mV	180.00	1.00	P
142.15	41.80	11.04	1.60	27.45	27.00	43.50	-16.50	3mV	180.00	1.00	P
144.36	47.60	10.94	1.60	27.43	32.71	43.50	-10.79	3mV	180.00	1.00	P
151.14	48.40	10.63	1.62	27.40	33.26	43.50	-10.24	3mV	180.00	1.00	P
156.35	48.60	10.52	1.67	27.39	33.40	43.50	-10.10	3mV	180.00	1.00	P
238.84	45.00	11.89	2.06	27.08	31.86	46.00	-14.14	3mV	180.00	1.00	P
244.65	43.00	12.30	2.08	27.06	30.32	46.00	-15.68	3mV	180.00	1.00	P
250.83	46.20	12.70	2.10	27.04	33.96	46.00	-12.04	3mV	180.00	1.00	P
256.60	43.30	12.84	2.14	27.04	31.24	46.00	-14.76	3mV	180.00	1.00	P
262.82	44.10	12.99	2.18	27.05	32.22	46.00	-13.78	3mV	180.00	1.00	P

COMPLETED SCAN 30 - 1000 MHz, VERTICAL AND HORIZONTAL POLARIZATION
Total data #: 13
V.2a

This report shall not be reproduced except in full, without the written approval of CCS.

Upper Bandedge Plot

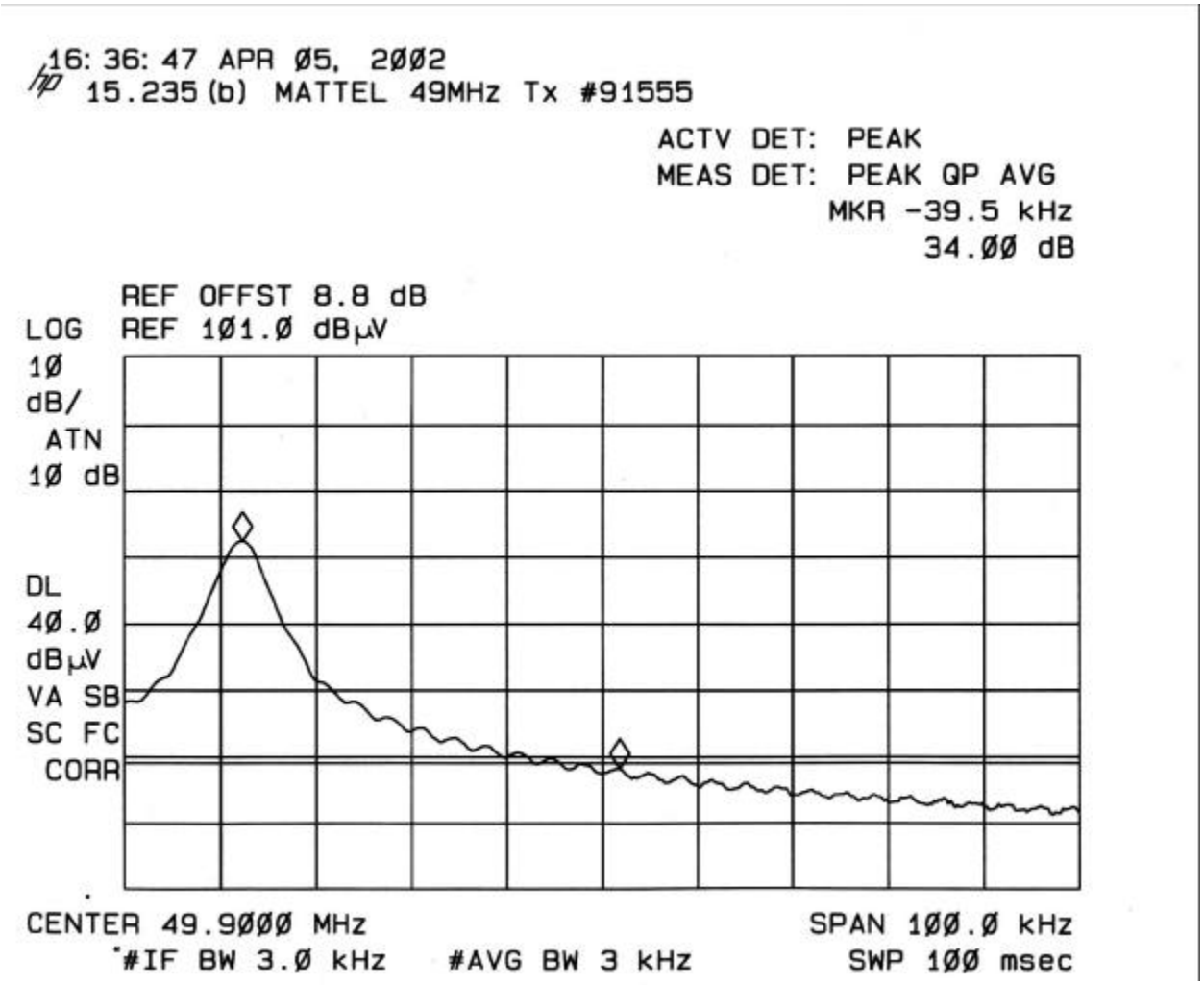

This report shall not be reproduced except in full, without the written approval of CCS.

Lower Bandege Plot

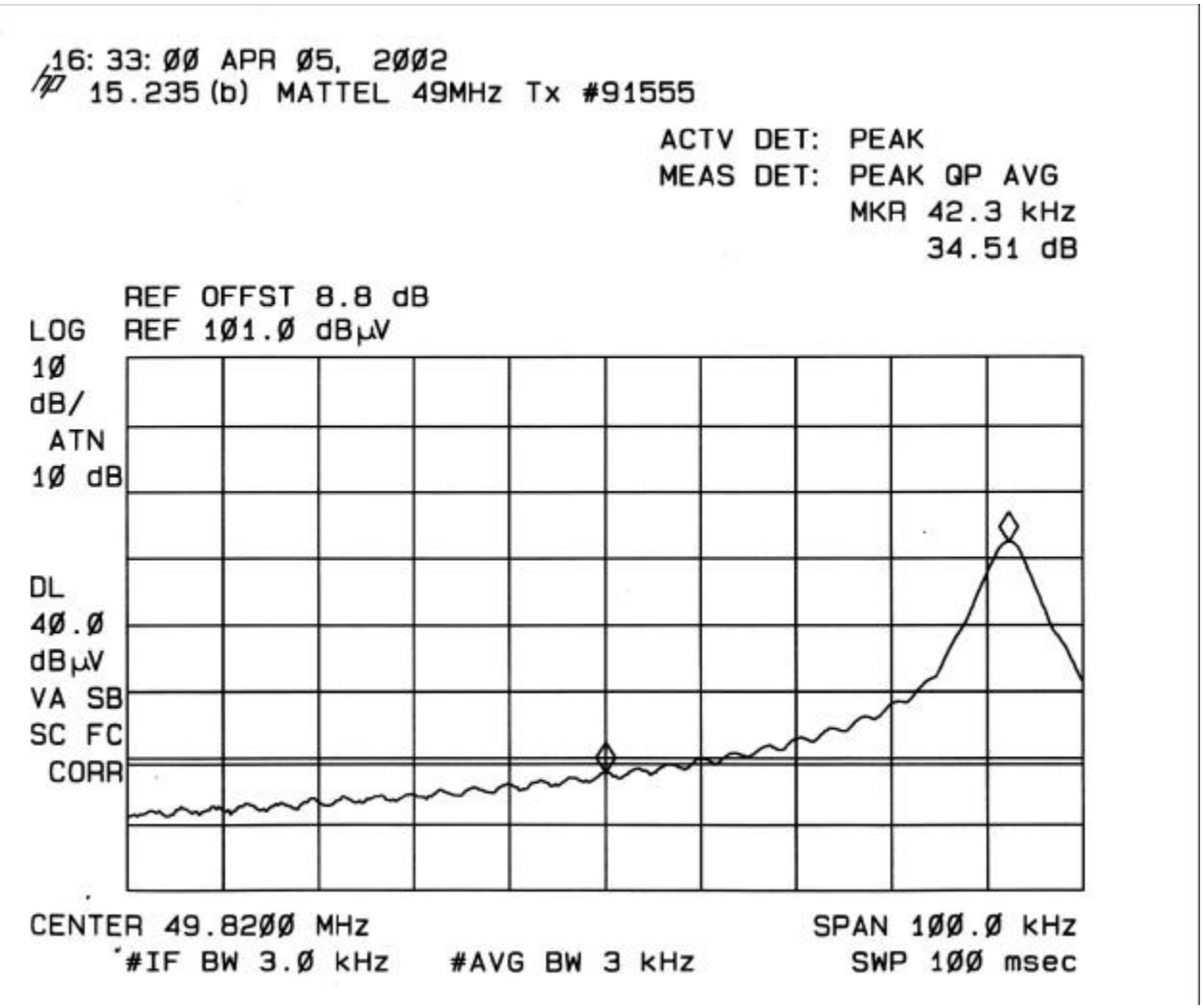

This report shall not be reproduced except in full, without the written approval of CCS.

Output Power

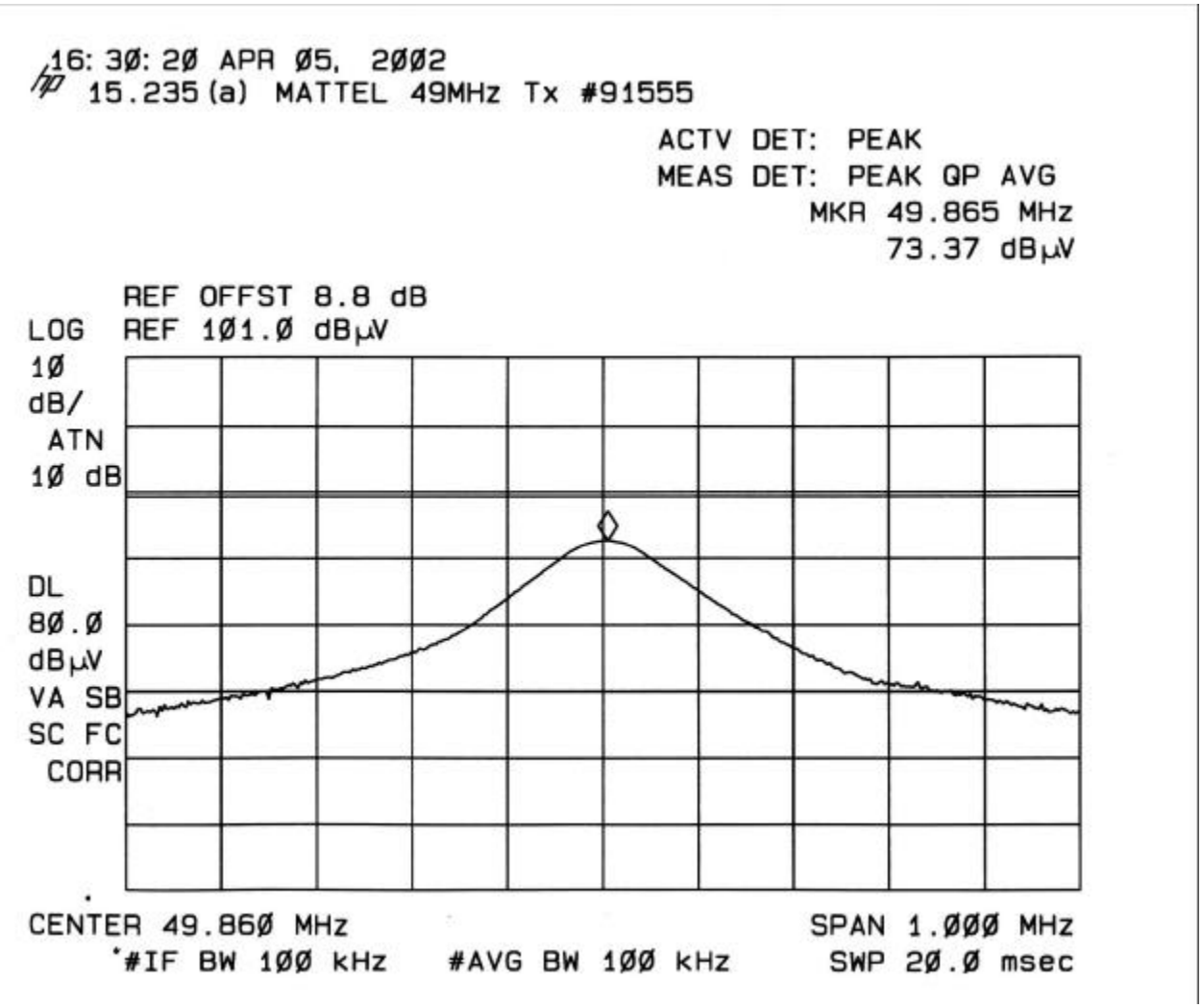

This report shall not be reproduced except in full, without the written approval of CCS.

RADIATED EMISSION TEST SETUP PHOTOS

COMPLIANCE ENGINEERING SERVICES, INC. CCS DOCUMENT NO:CCSUP4026B
561 F MONTEREY ROAD, MORGAN HILL, CA 95037, USA TEL:(408)463-0885 FAX:(408)463-0888

This report shall not be reproduced except in full, without the written approval of CCS.

COMPLIANCE ENGINEERING SERVICES, INC. CCS DOCUMENT NO:CCSUP4026B
561 F MONTEREY ROAD, MORGAN HILL, CA 95037, USA TEL:(408)463-0885 FAX:(408)463-0888

This report shall not be reproduced except in full, without the written approval of CCS.

9.APPENDIX

EUT PHOTOGRAPHS

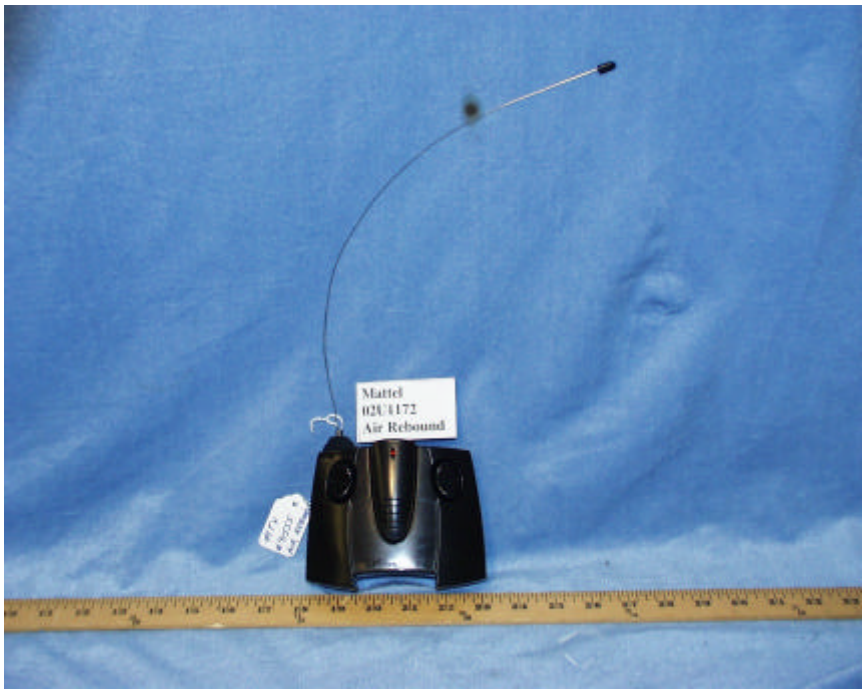

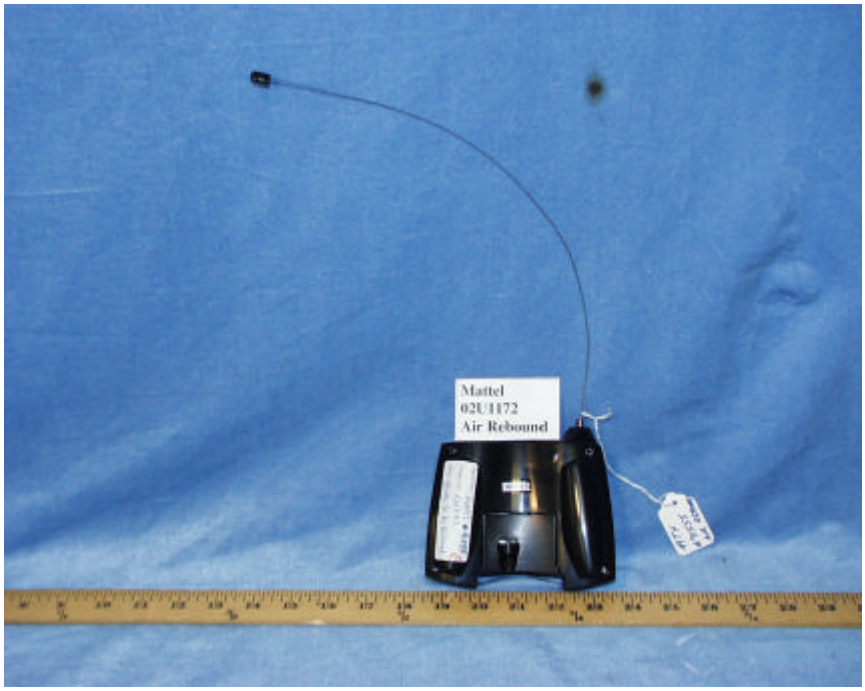

COMPLIANCE ENGINEERING SERVICES, INC. CCS DOCUMENT NO:CCSUP4026B
561 F MONTEREY ROAD, MORGAN HILL, CA 95037, USA TEL:(408)463-0885 FAX:(408)463-0888

This report shall not be reproduced except in full, without the written approval of CCS.

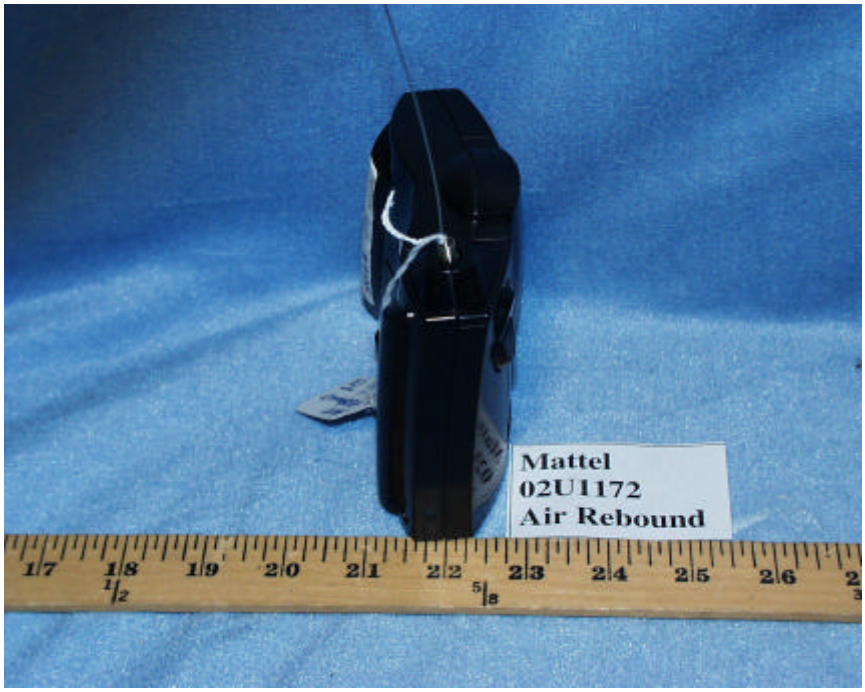

COMPLIANCE ENGINEERING SERVICES, INC. CCS DOCUMENT NO:CCSUP4026B
561 F MONTEREY ROAD, MORGAN HILL, CA 95037, USA TEL:(408)463-0885 FAX:(408)463-0888

This report shall not be reproduced except in full, without the written approval of CCS.

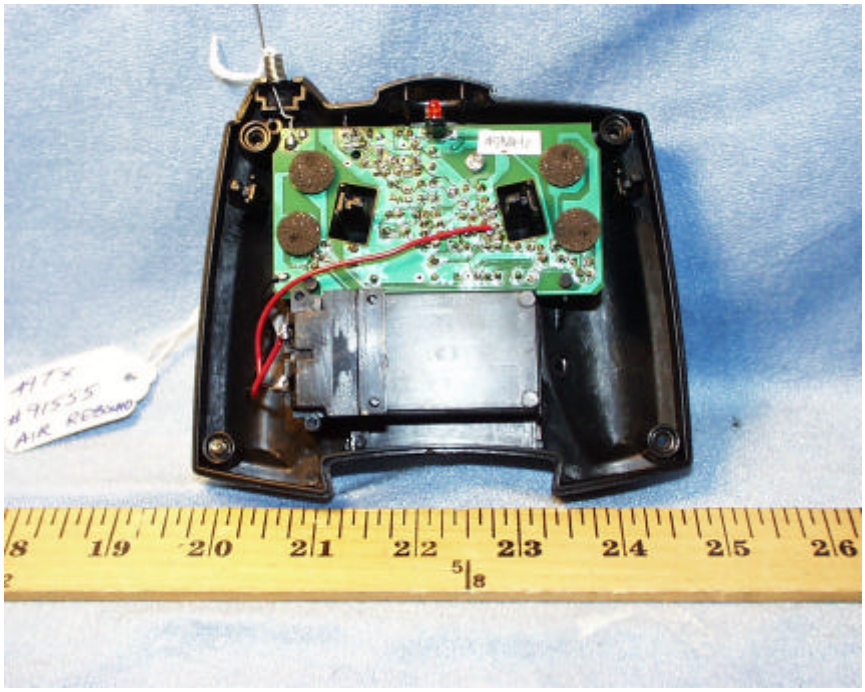

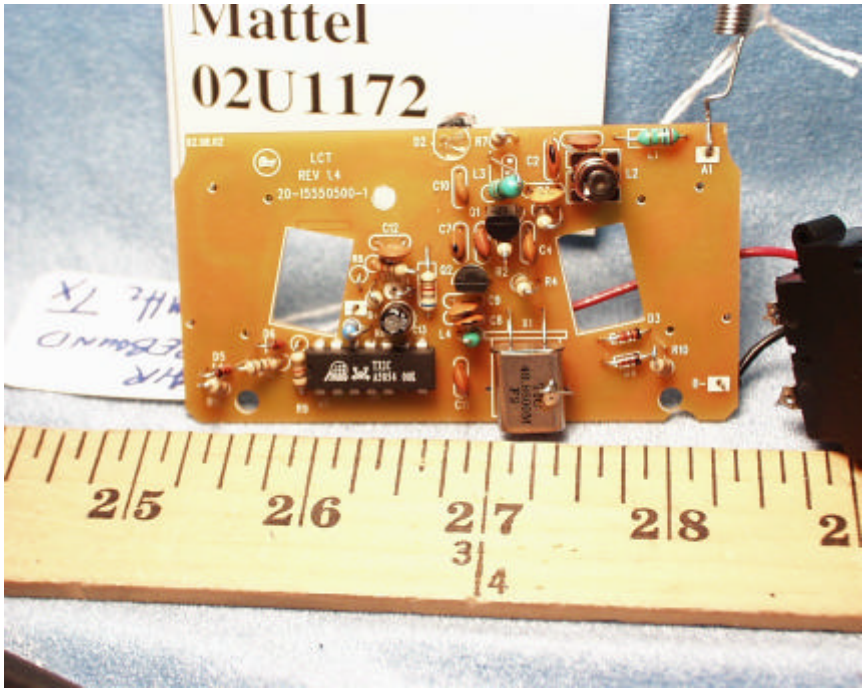

This report shall not be reproduced except in full, without the written approval of CCS.

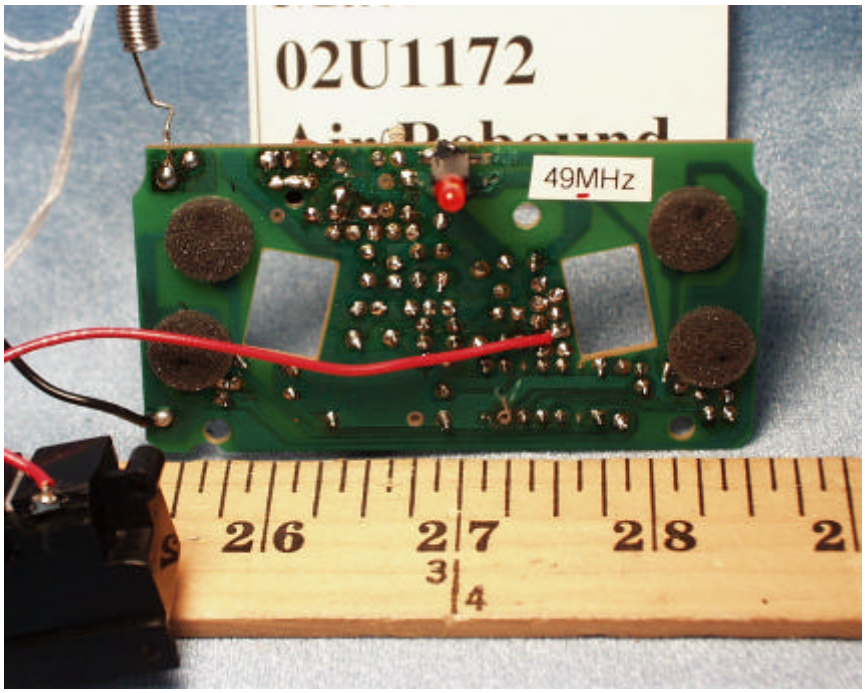

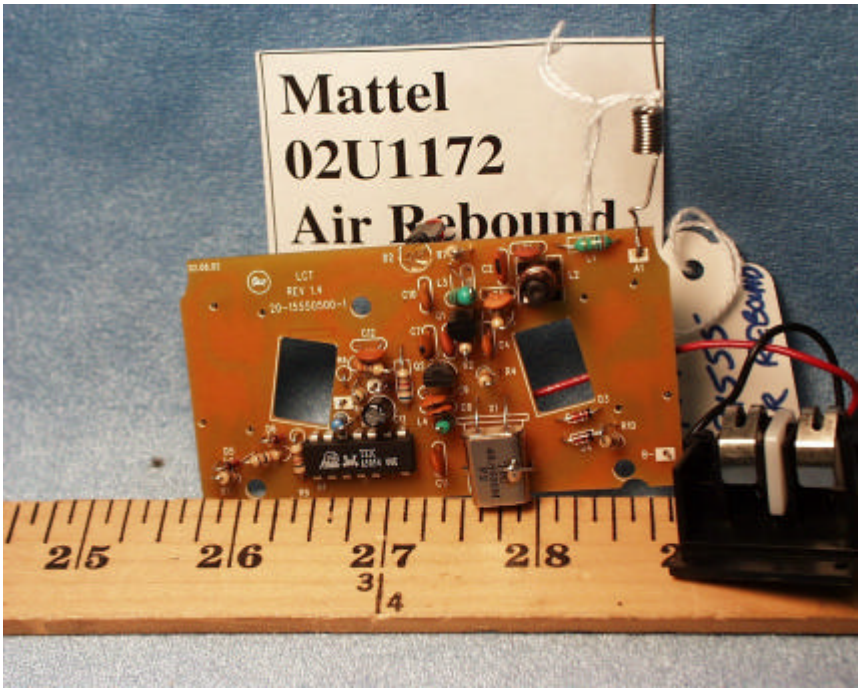

COMPLIANCE ENGINEERING SERVICES, INC. CCS DOCUMENT NO:CCSUP4026B
561 F MONTEREY ROAD, MORGAN HILL, CA 95037, USA TEL:(408)463-0885 FAX:(408)463-0888

This report shall not be reproduced except in full, without the written approval of CCS.

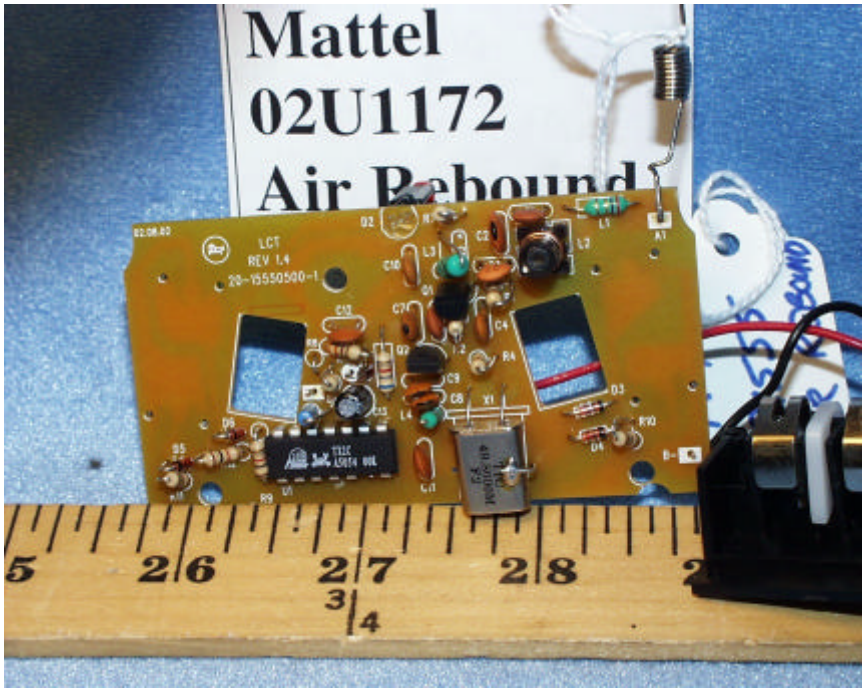

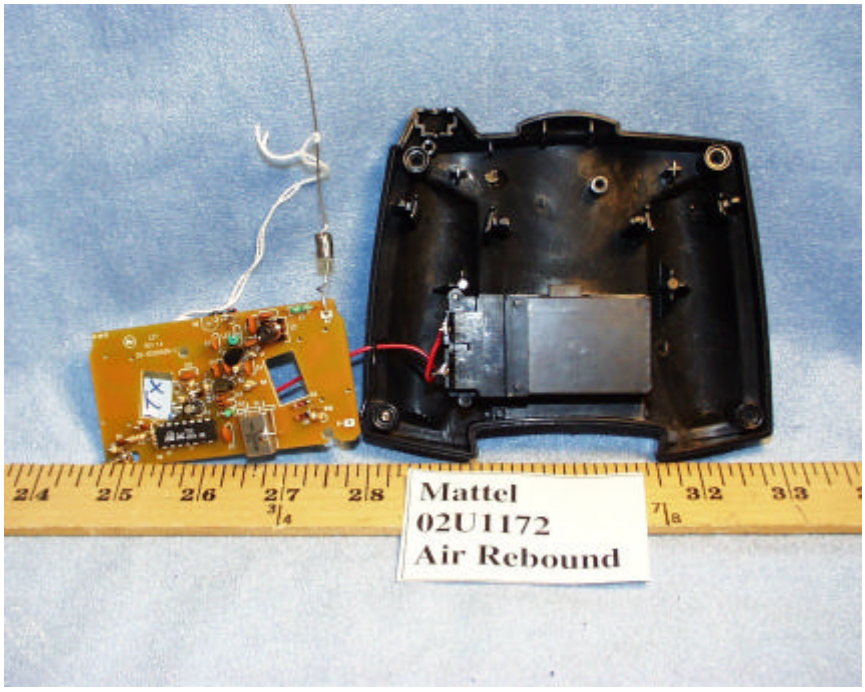

This report shall not be reproduced except in full, without the written approval of CCS.

SCHEMATICS

Please refer to attached sheets.

BLOCK DIAGRAM

Please refer to attached sheets.

USER'S MANUAL

Please refer to attached sheets.

END OF REPORT

COMPLIANCE ENGINEERING SERVICES, INC. CCS DOCUMENT NO:CCSUP4026B
561 F MONTEREY ROAD, MORGAN HILL, CA 95037, USA TEL:(408)463-0885 FAX:(408)463-0888

This report shall not be reproduced except in full, without the written approval of CCS.