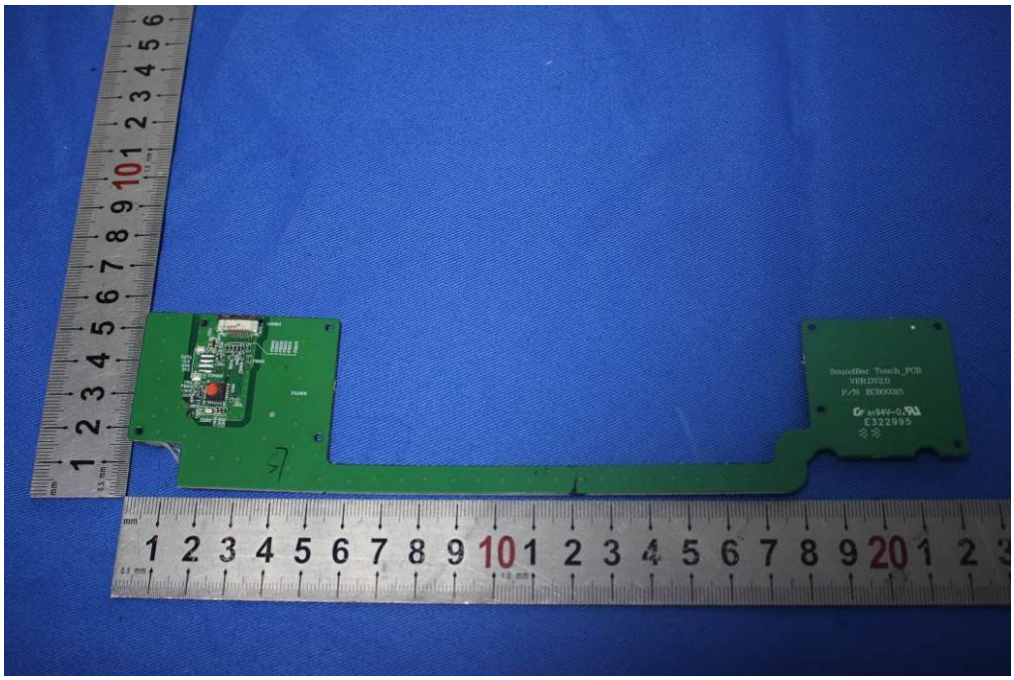
SoundBar Touch_PCB
VER:V2.0
E322995

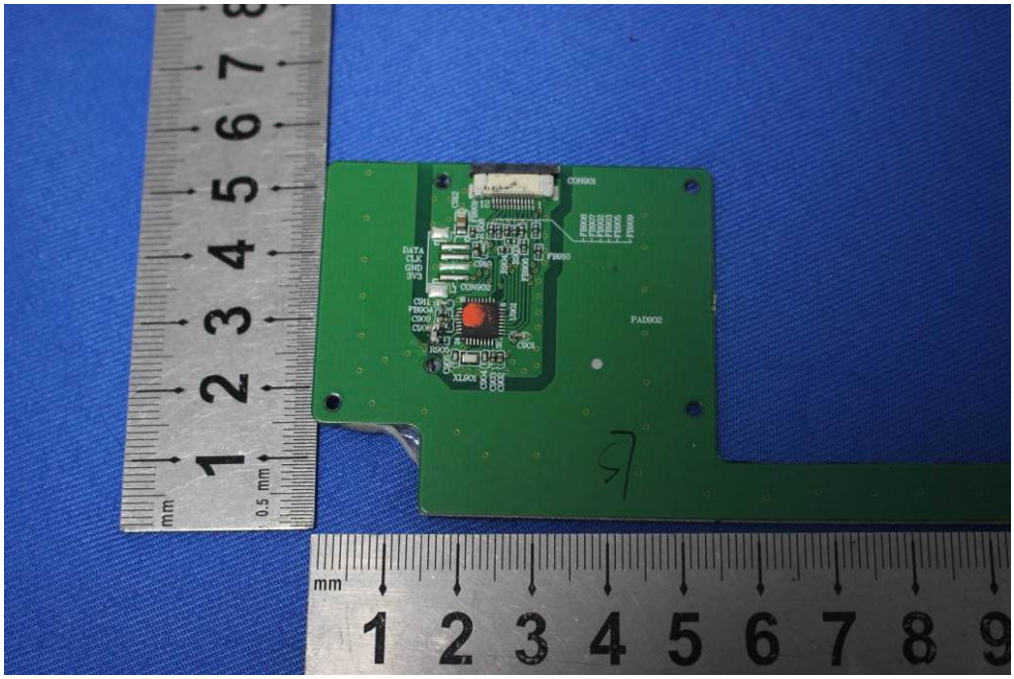
CON001
DATA
CLK
GND
3V3
CON002
PAD002
mm
0.5 mm

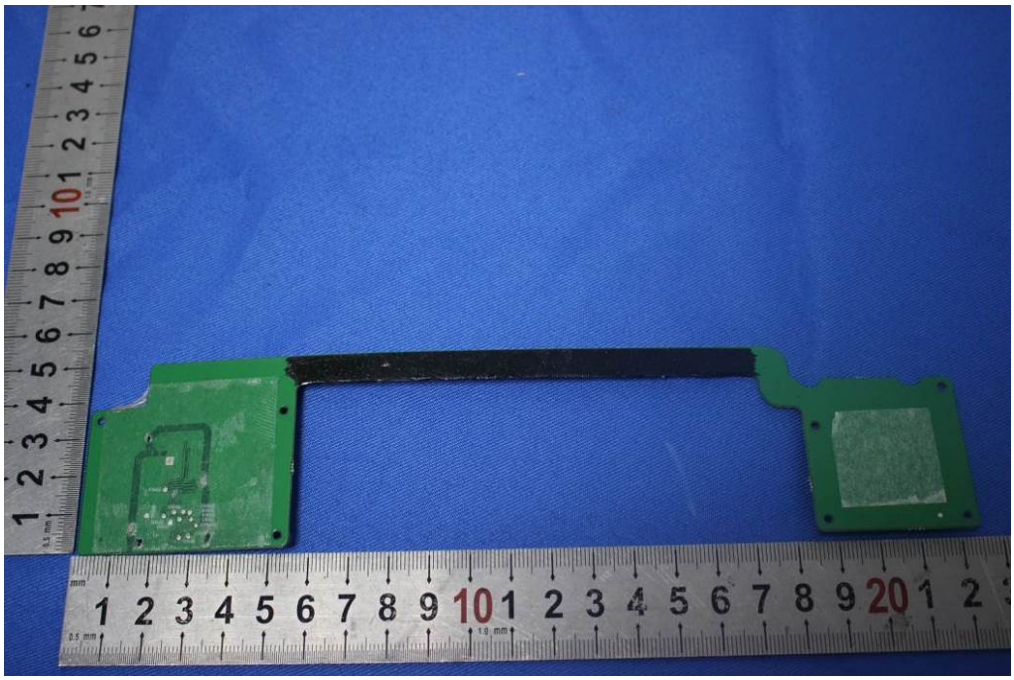

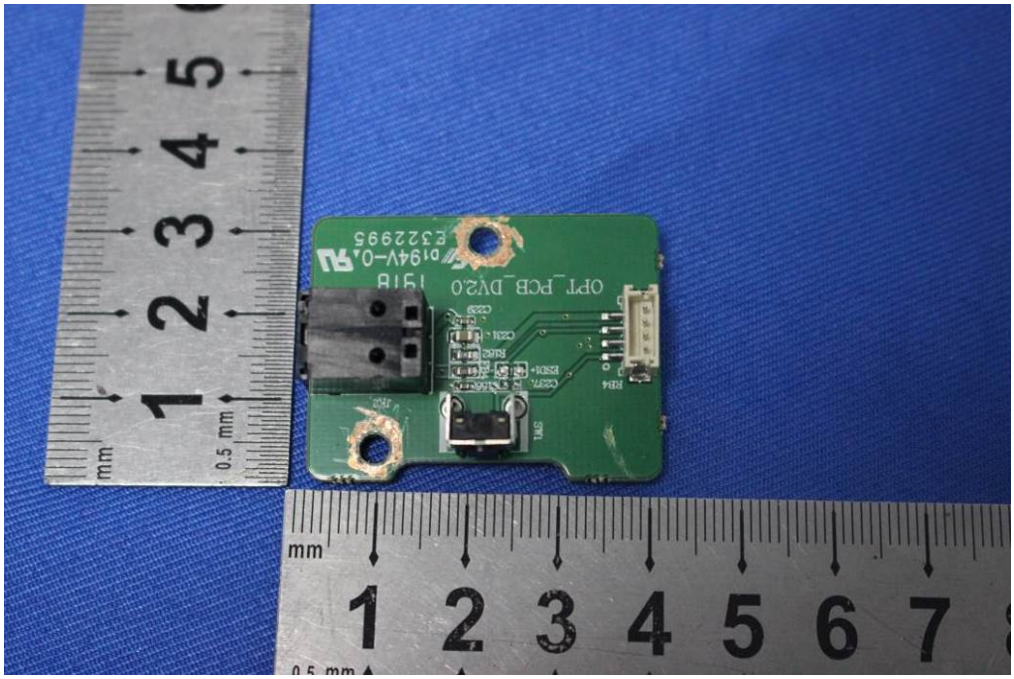
OPT_PCB_DV2.0
1918
E322995

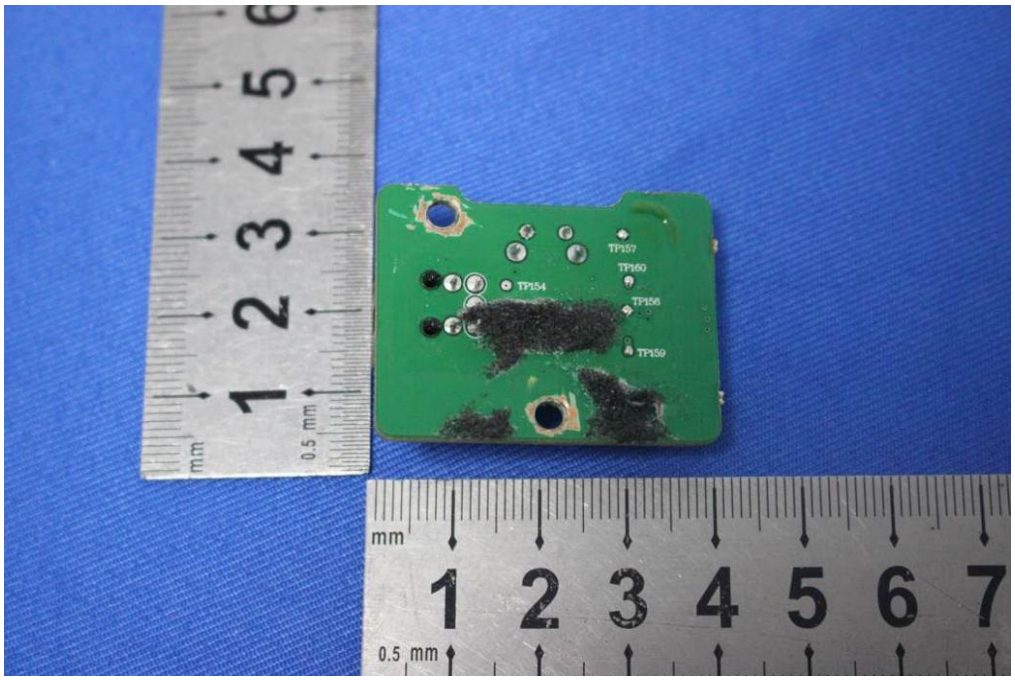
TP157
TP160
TP154
TP156
TP159
mm
0.5 mm
1 2 3 4 5 6 7

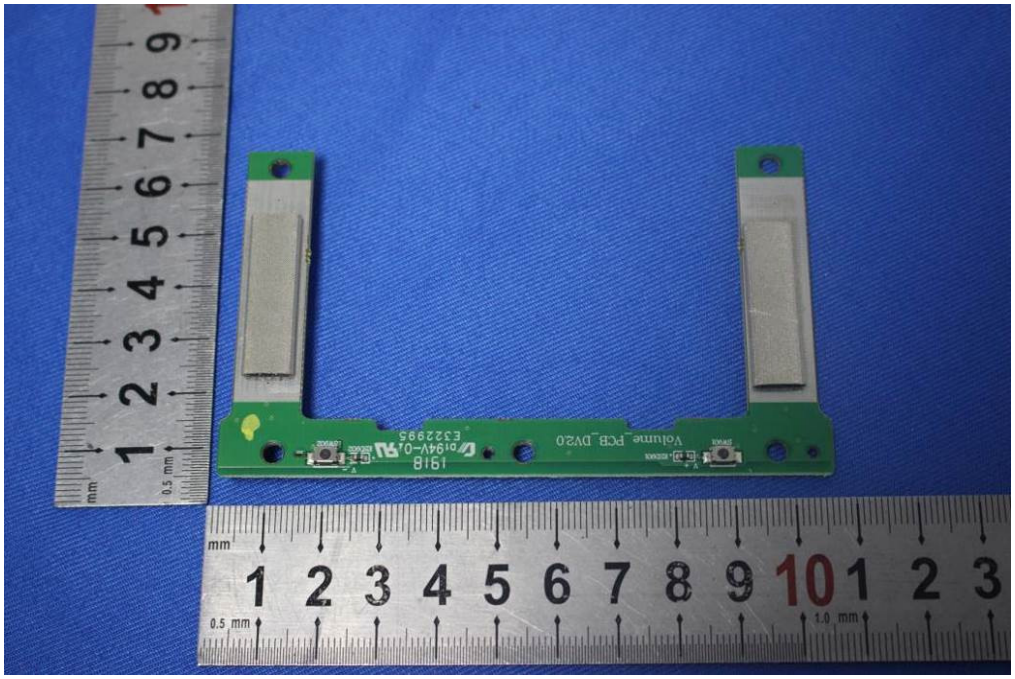
Volume_PCB_DV20
1918
E322995
mm
0.5 mm
1.0 mm
1 2 3 4 5 6 7 8 9 10 1 2 3

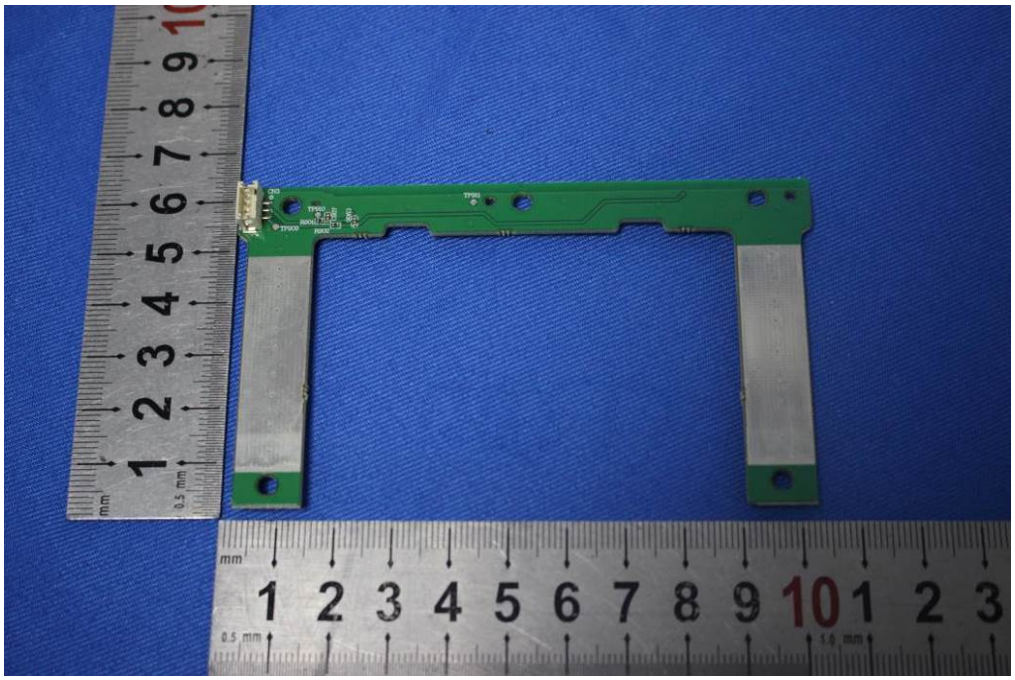

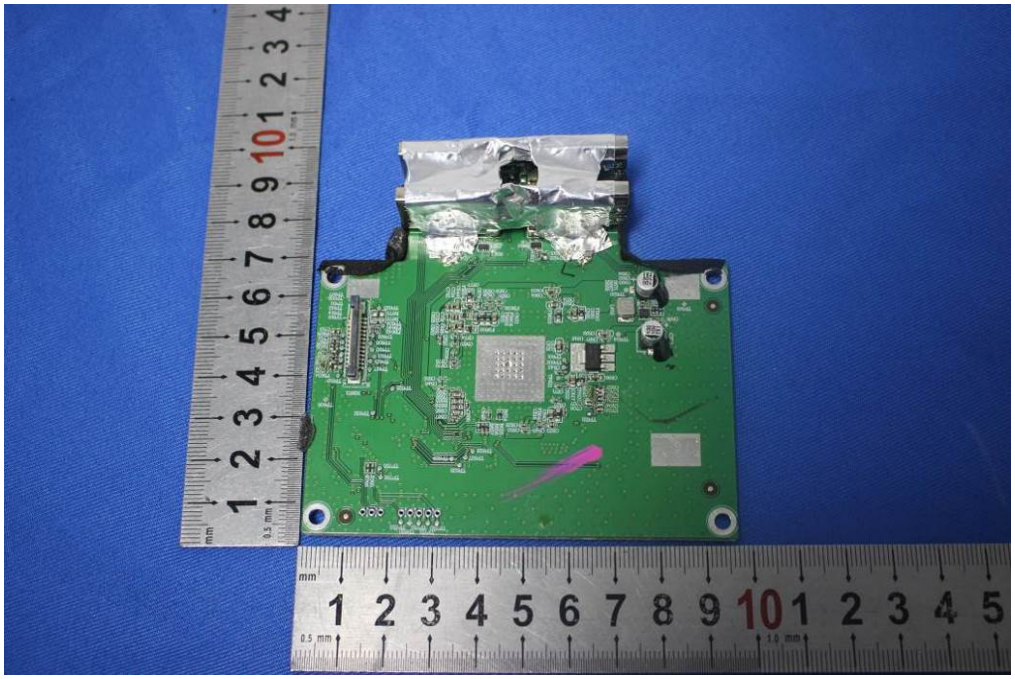

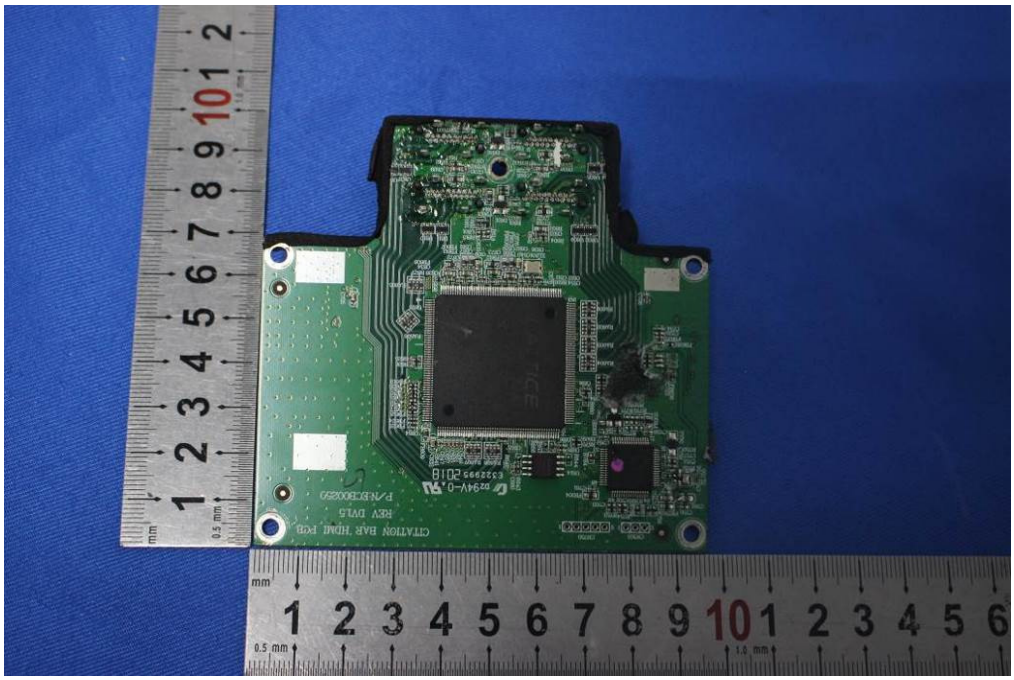
CITATION BAR HDMI FCB
REV DV15
P/N:E300250
E32995 2018

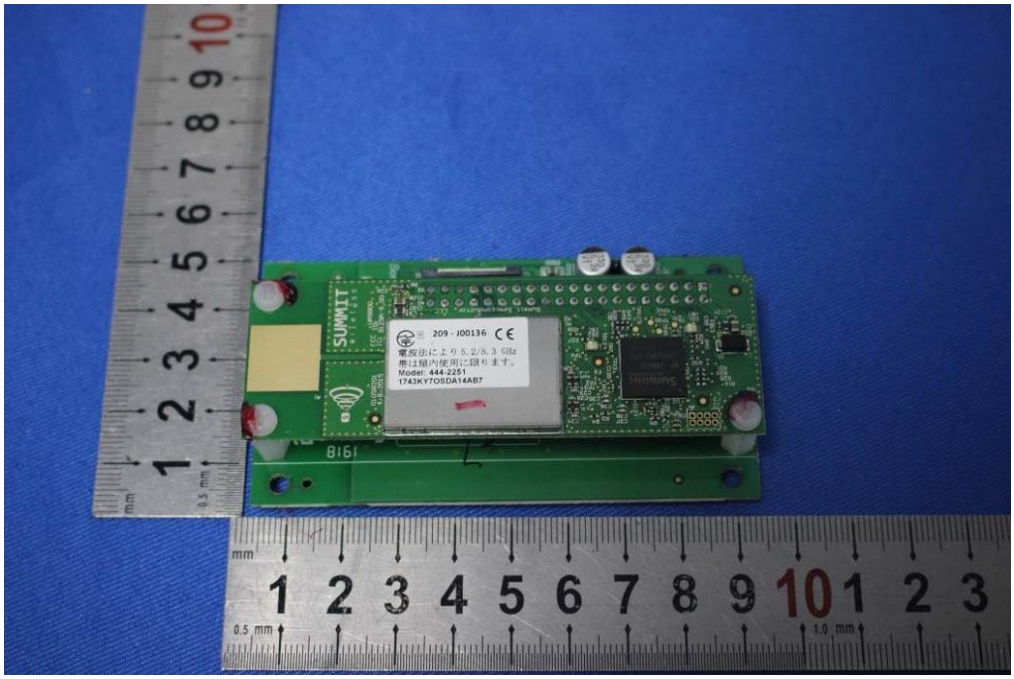
SUMMIT
209 - J00136
電波法により5.2/5.3 GHz
帯は屋内使用に限ります。
Model: 444-2251
1743KY7OSDA14AB7
8161

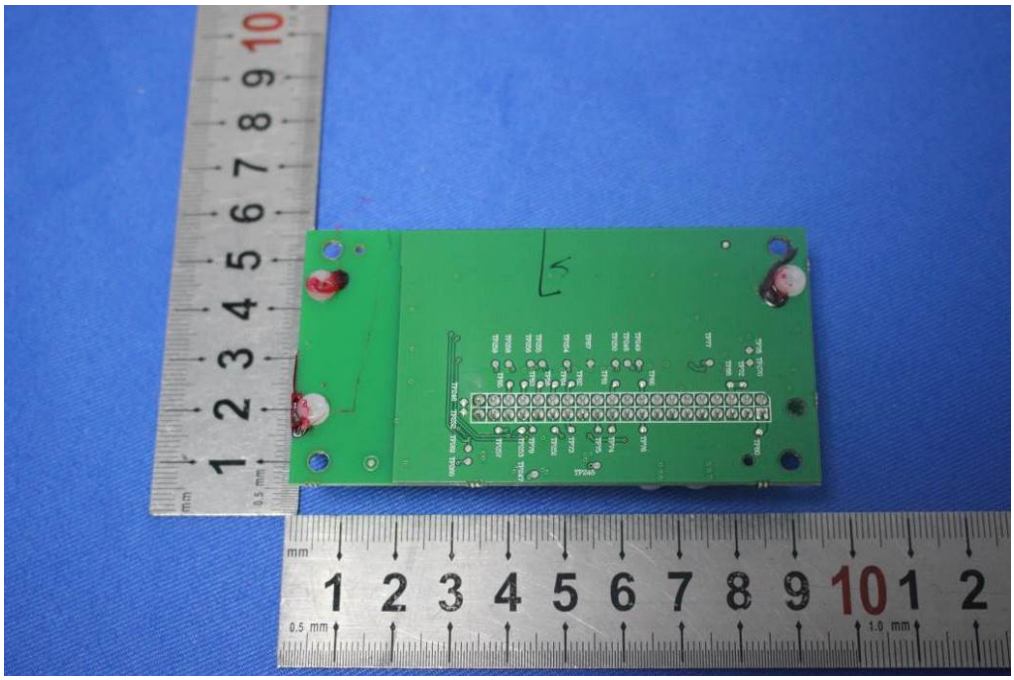

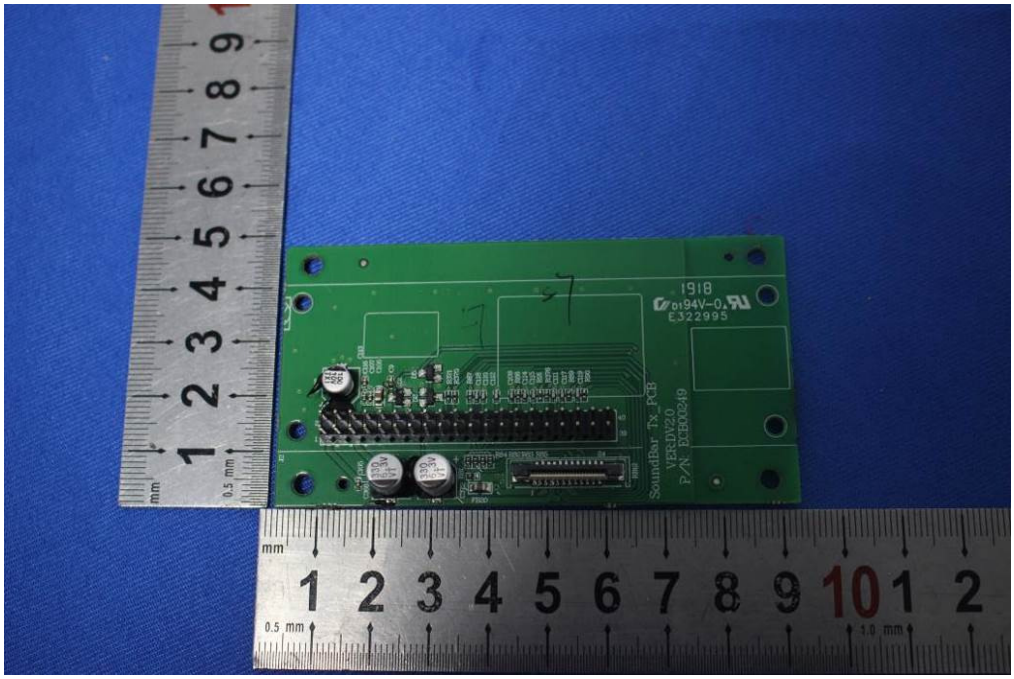
1918
E322995
SoundBar Tx PCB
VER:DV2.0

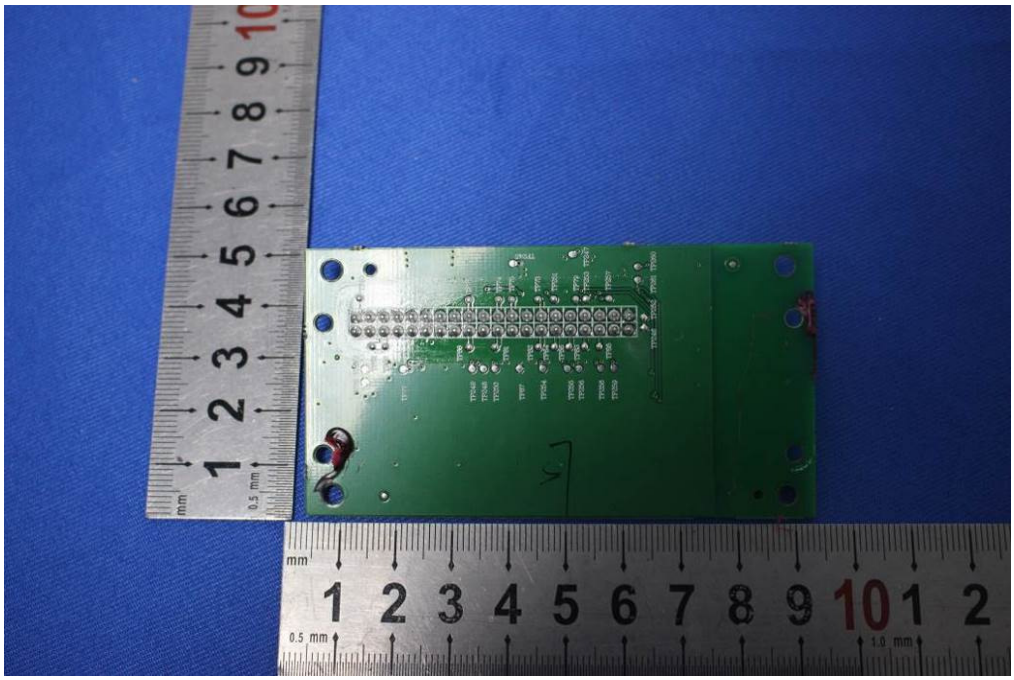

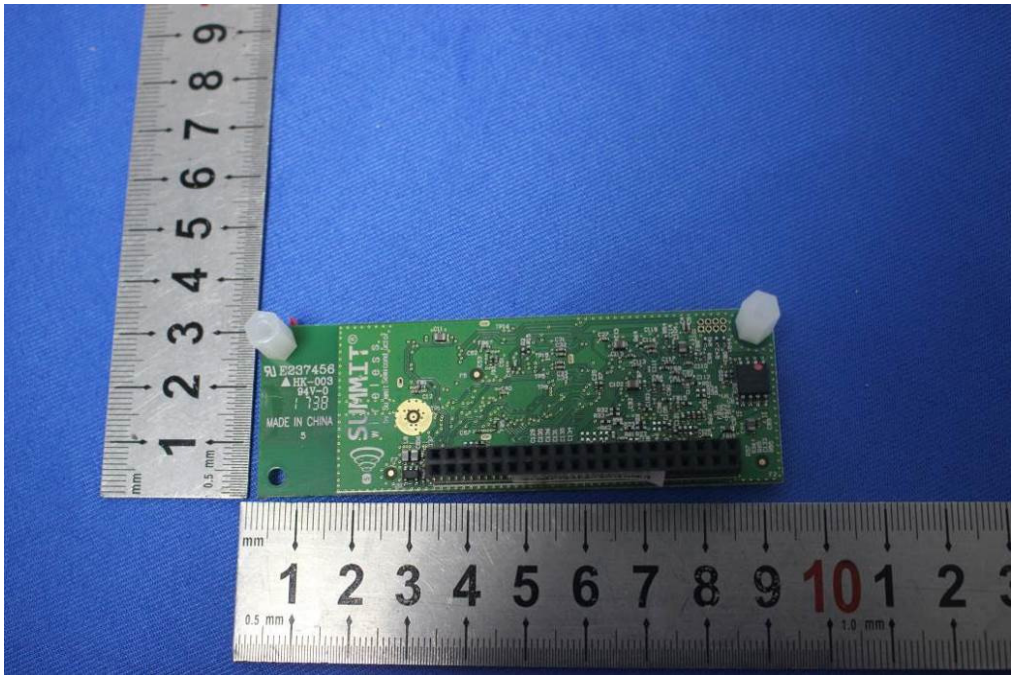
E237456
HK-003
94V-0
MADE IN CHINA
SUMMIT

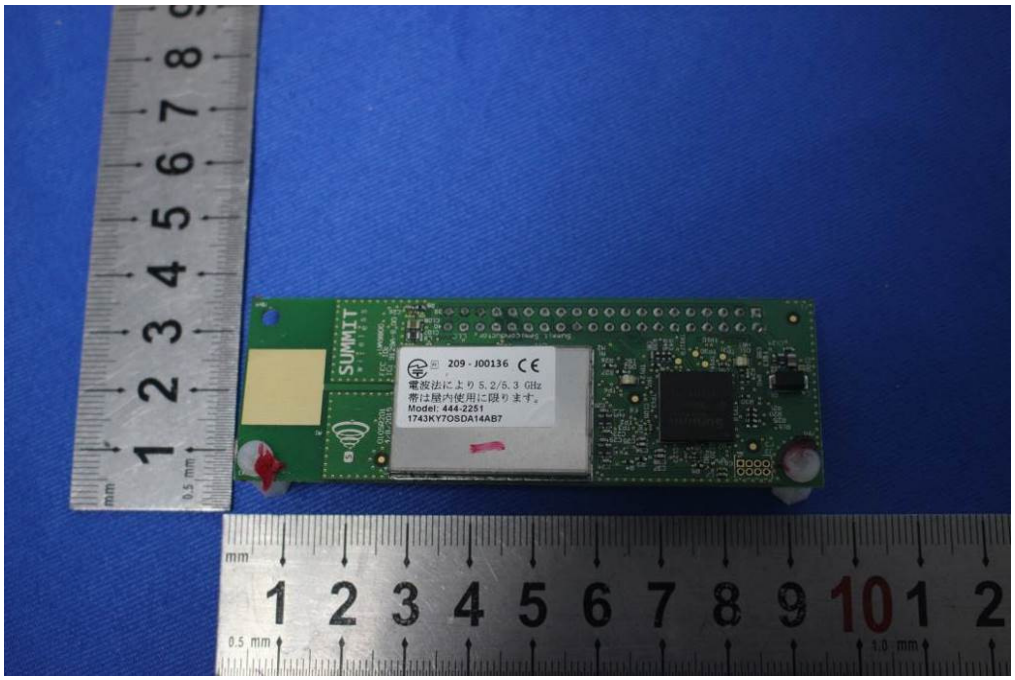
SUMMIT
209 - J00136
電波法により5.2/5.3 GHz
帯は屋内使用に限ります。
Model: 444-2251
1743KY7OSDA14AB7

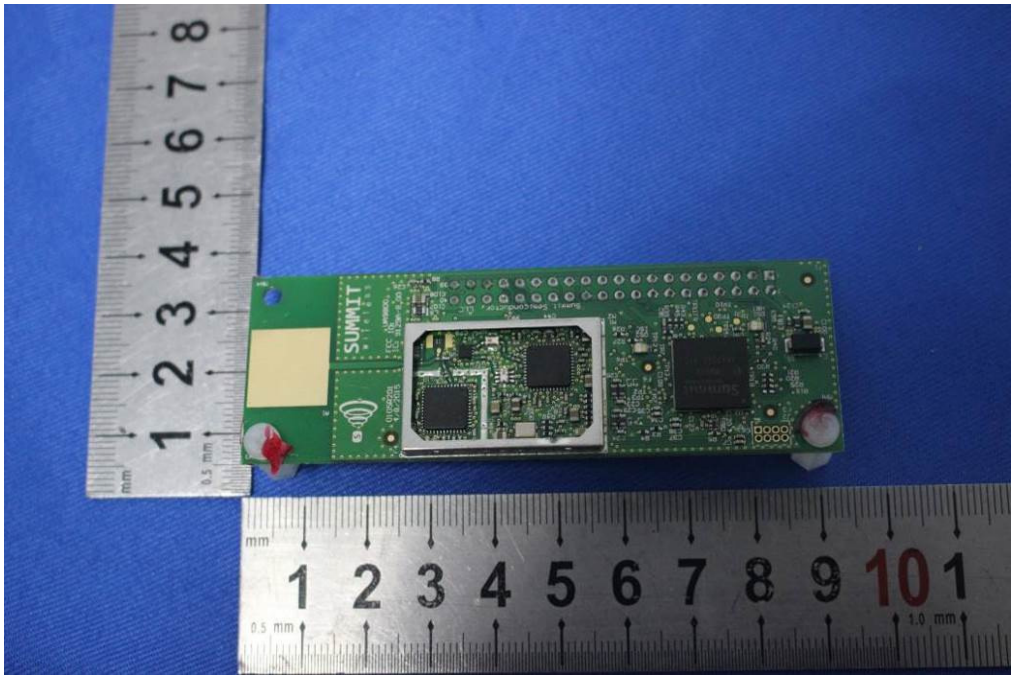
SUMMIT

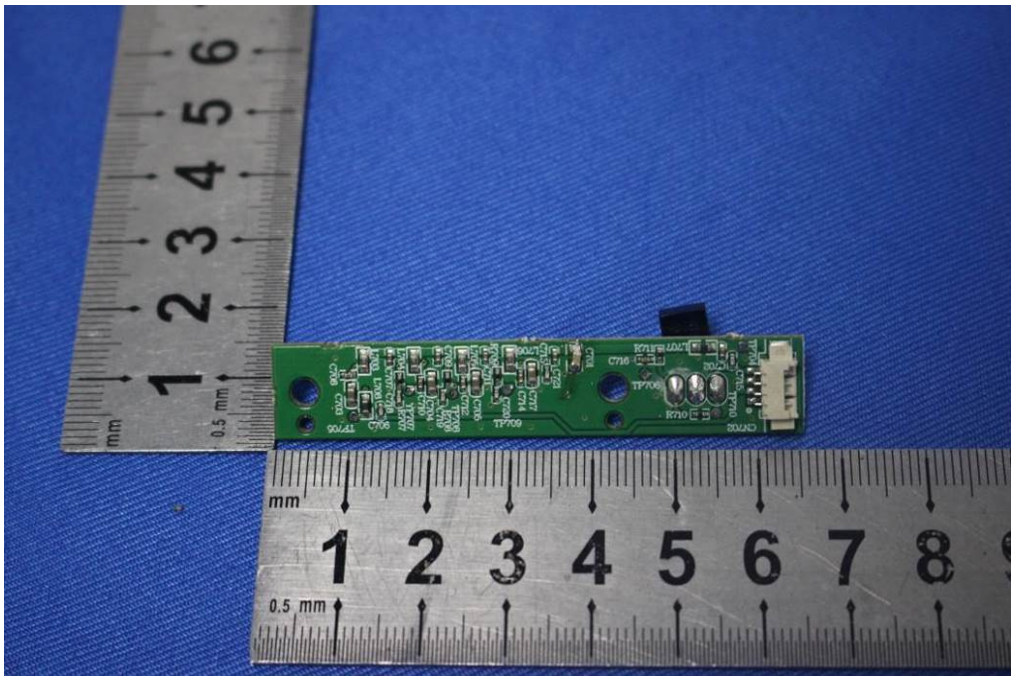
mm
0.5 mm
1 2 3 4 5 6 7 8

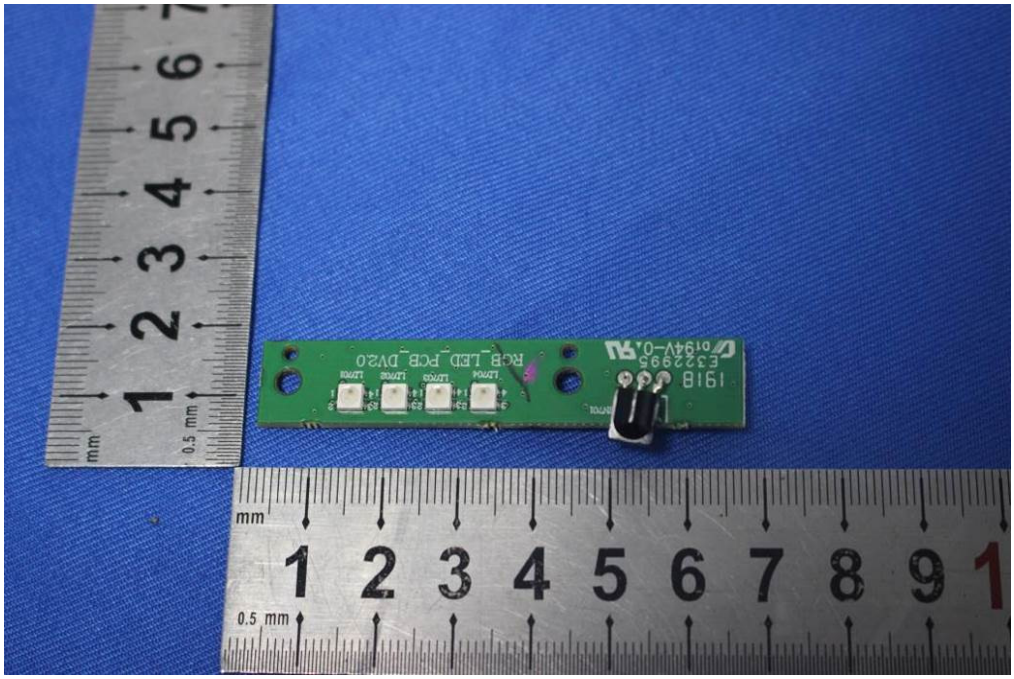
mm
0.5 mm
1 2 3 4 5 6 7 8 9

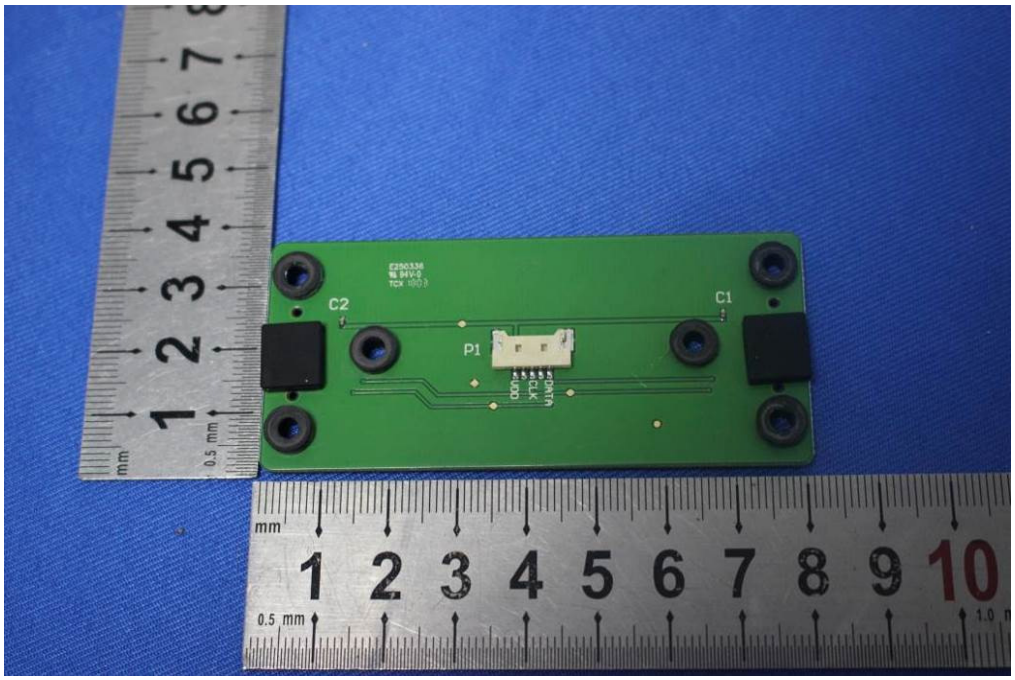
C2
C1
P1
VDD
CLK
DATA
mm
0.5 mm
1 2 3 4 5 6 7 8 9 10

harman/kardon
OPTICAL
HDMI TV
HDMI 2
HDMI 1
HDMI 3
AUX
MUTE
VOL
MIC OFF
SURROUND
NIGHT MODE
BASS
AUDIO SYNC
mm
0.5 mm
1 2 3 4 5 6 7 8 9 10 1 2 3 4 5 6 7 8 9 20 1 2

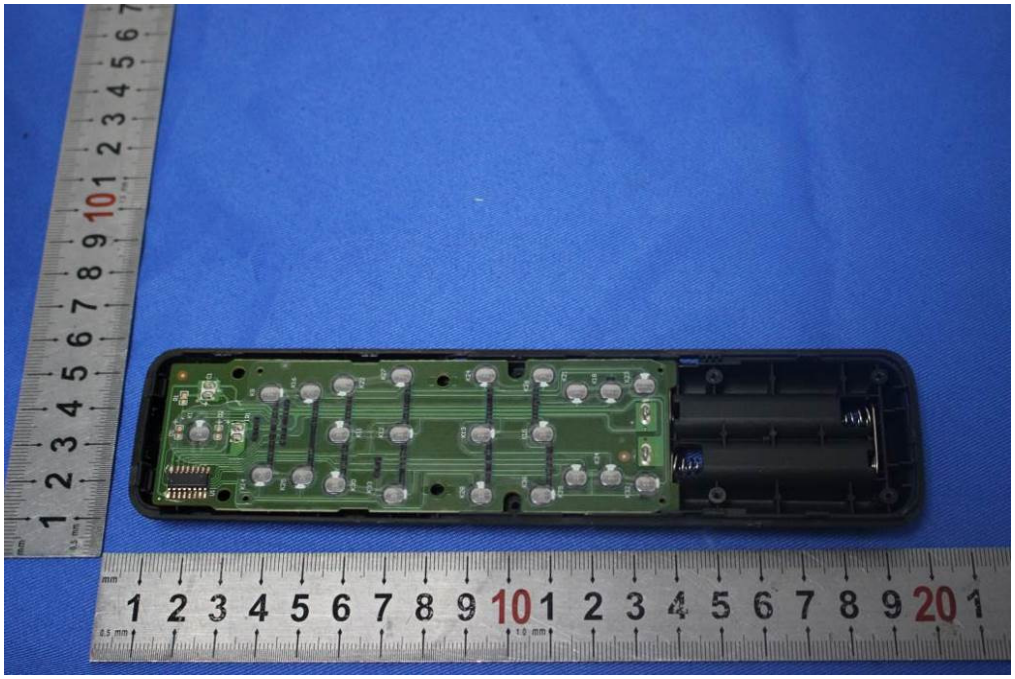

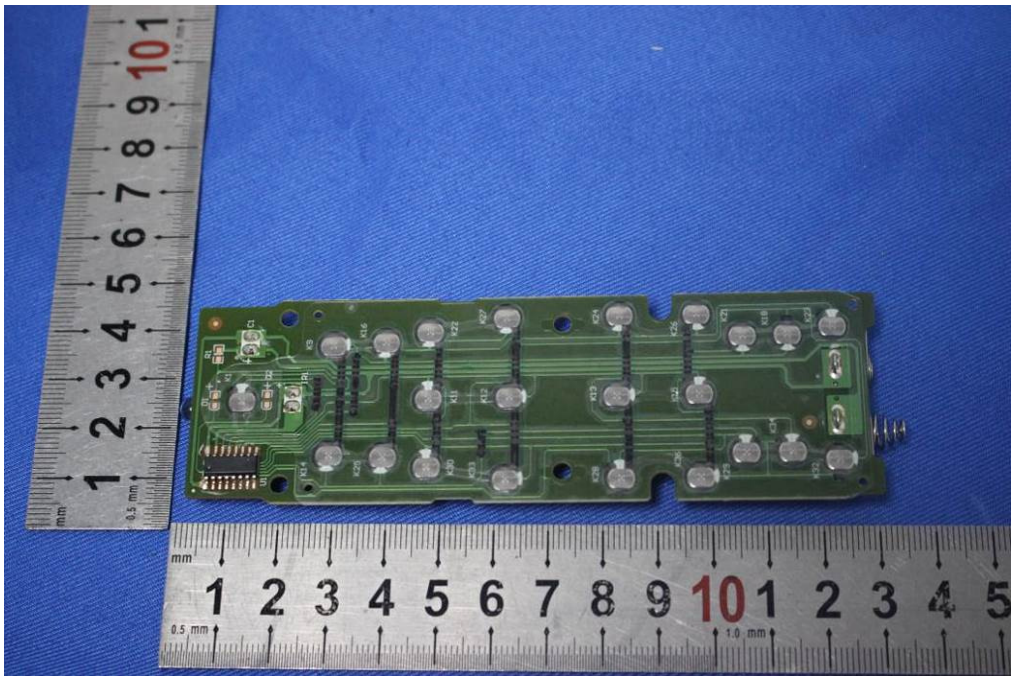

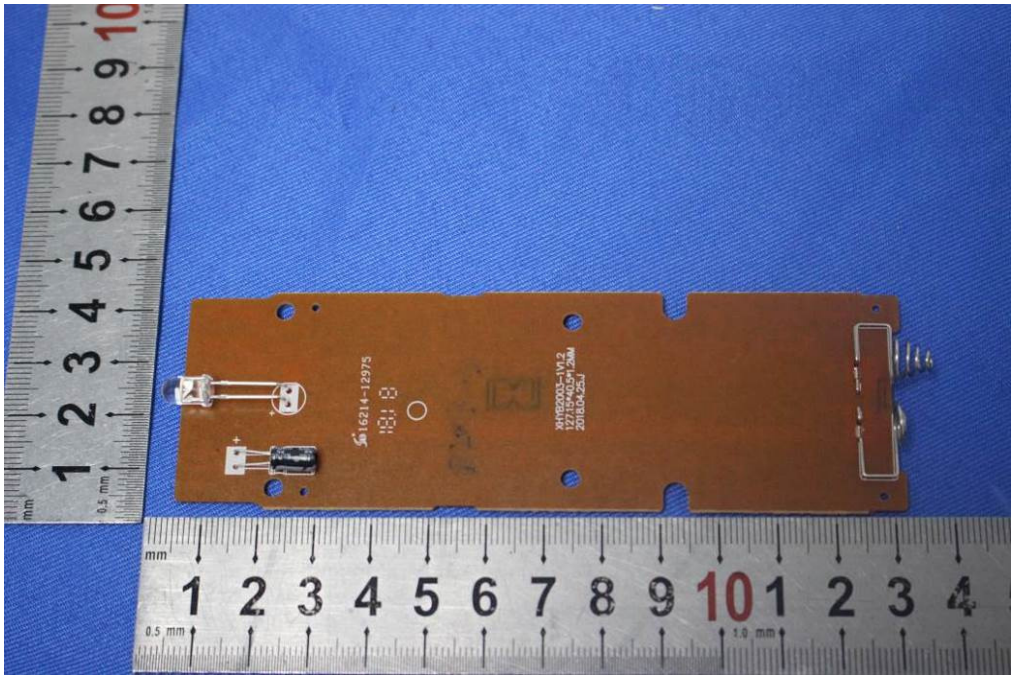
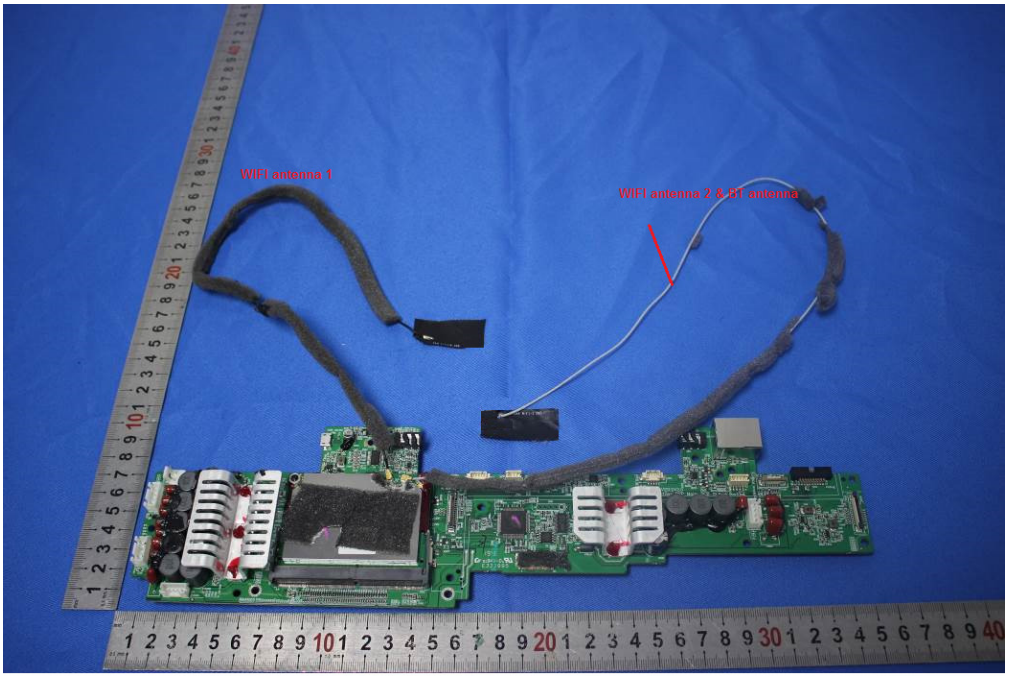
Antenna: