First: FG6CELL21700G4

Second: FG6CELL21002H

Li-ion20
IS 16046 (Part 2) IEC 62133-2

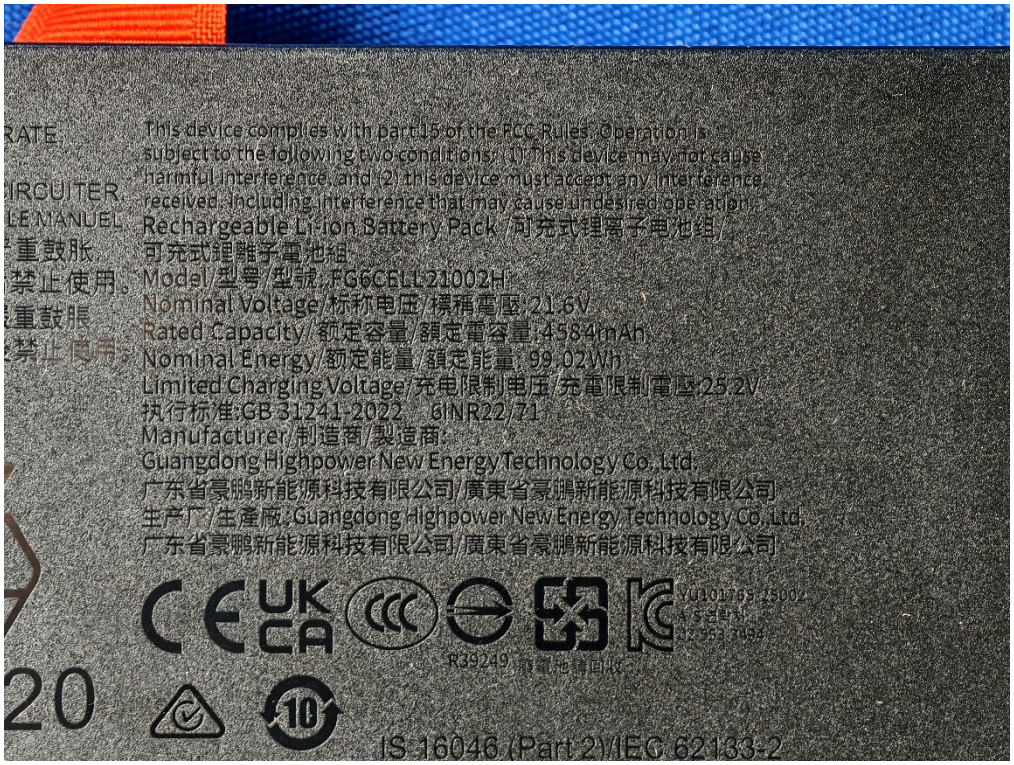
This device complies with part 15 of the FCC Rules. Operation is
subject to the following two conditions: (1) This device may not cause
harmful interference, and (2) this device must accept any interference
received, including interference that may cause undesired operation.
Rechargeable Li-ion Battery Pack /可充式锂离子电池组/
可充式鋰離子電池組
Model/型号/型號: FG6CELL21002H
Nominal Voltage/标称电压/標稱電壓:21.6V
Rated Capacity/额定容量/額定電容量:4584mAh
Nominal Energy/额定能量/額定能量: 99.02Wh
Limited Charging Voltage/充电限制电压/充電限制電壓:25.2V
执行标准:GB 31241-2022 6INR22/71
Manufacturer/制造商/製造商:
Guangdong Highpower New Energy Technology Co.,Ltd.
广东省豪鹏新能源科技有限公司/廣東省豪鵬新能源科技有限公司
生产厂/生產廠:Guangdong Highpower New Energy Technology Co.,Ltd.
广东省豪鹏新能源科技有限公司/廣東省豪鵬新能源科技有限公司
R39249
IS 16046 (Part 2)/IEC 62133-2

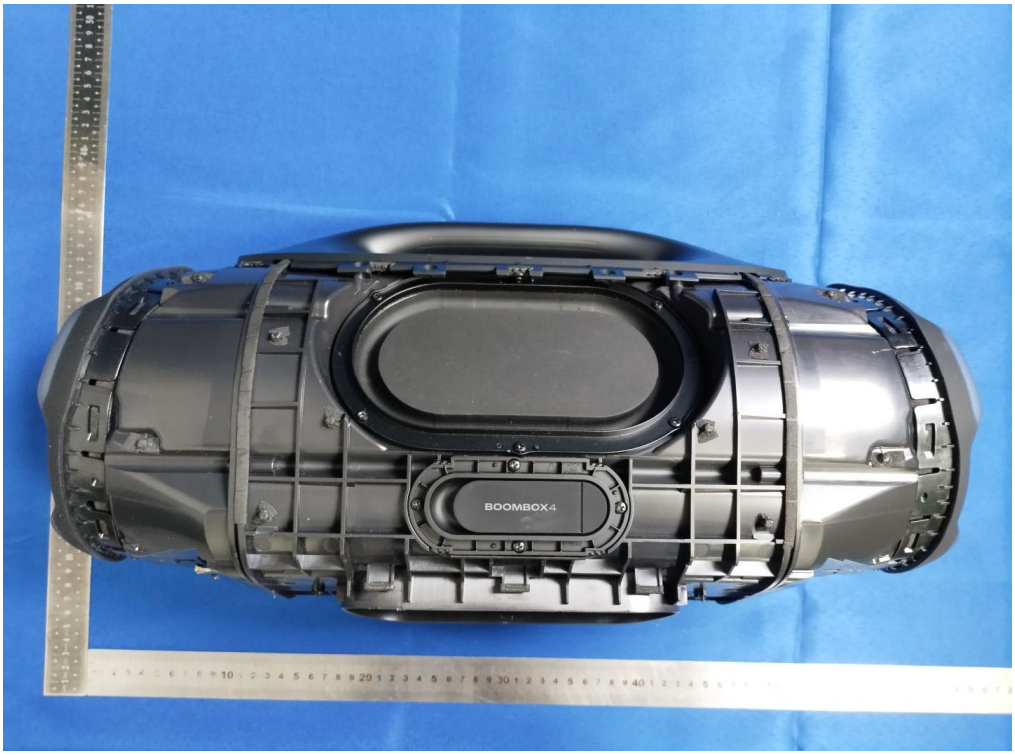
BOOMBOX4

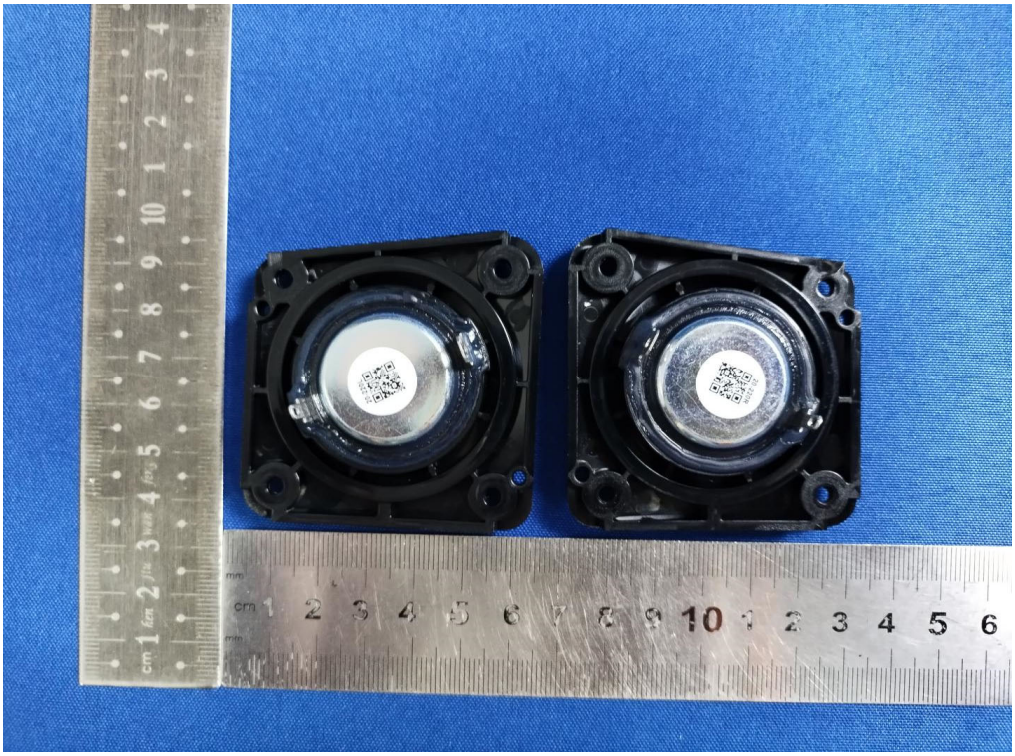

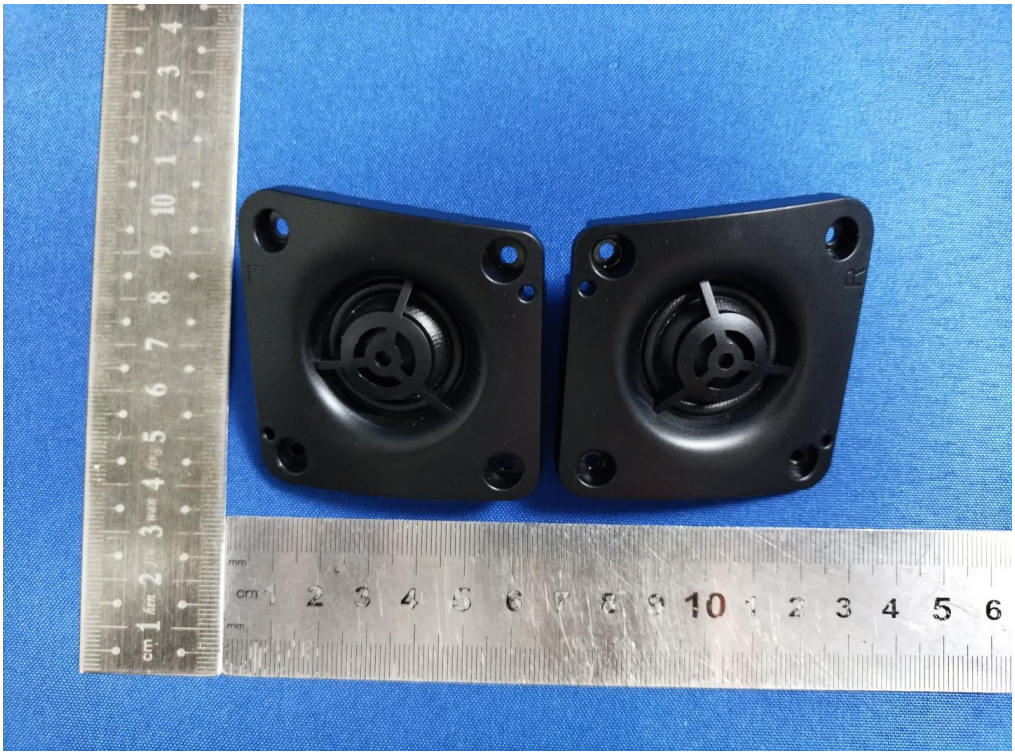

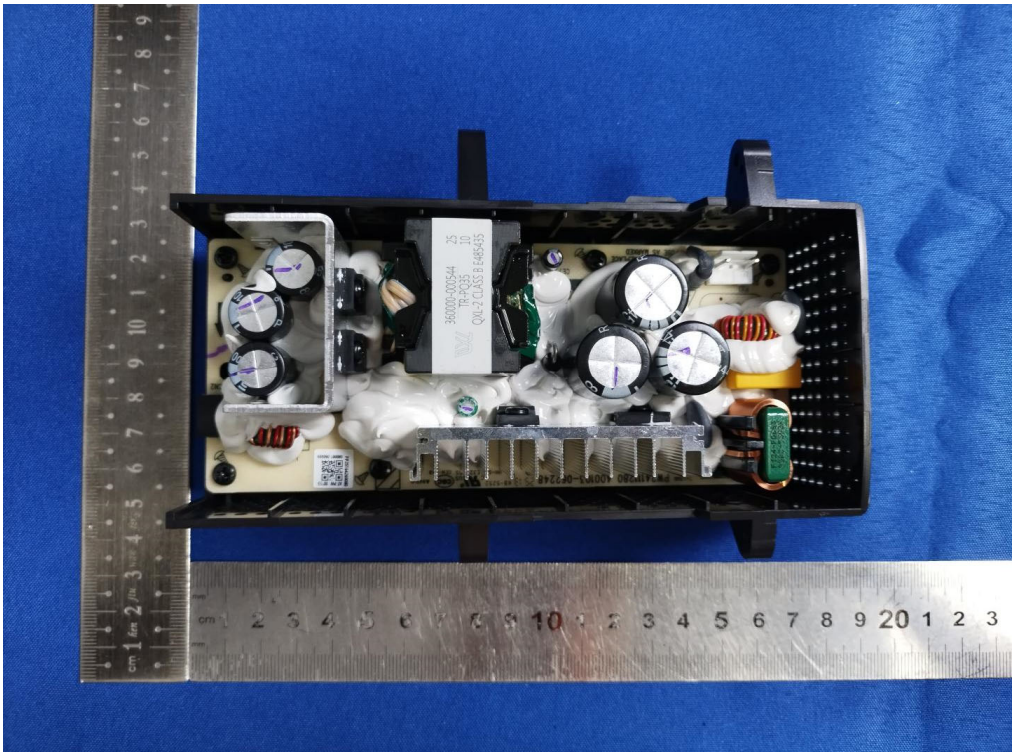
360000-000544
TR-PQ35
QXL-2 CLASS B F48K435

360000-000544
25
10
TN-PQ35
QVL-2 CLASS B E485435

CAUTION
ATTENTION: LIVE PARTS

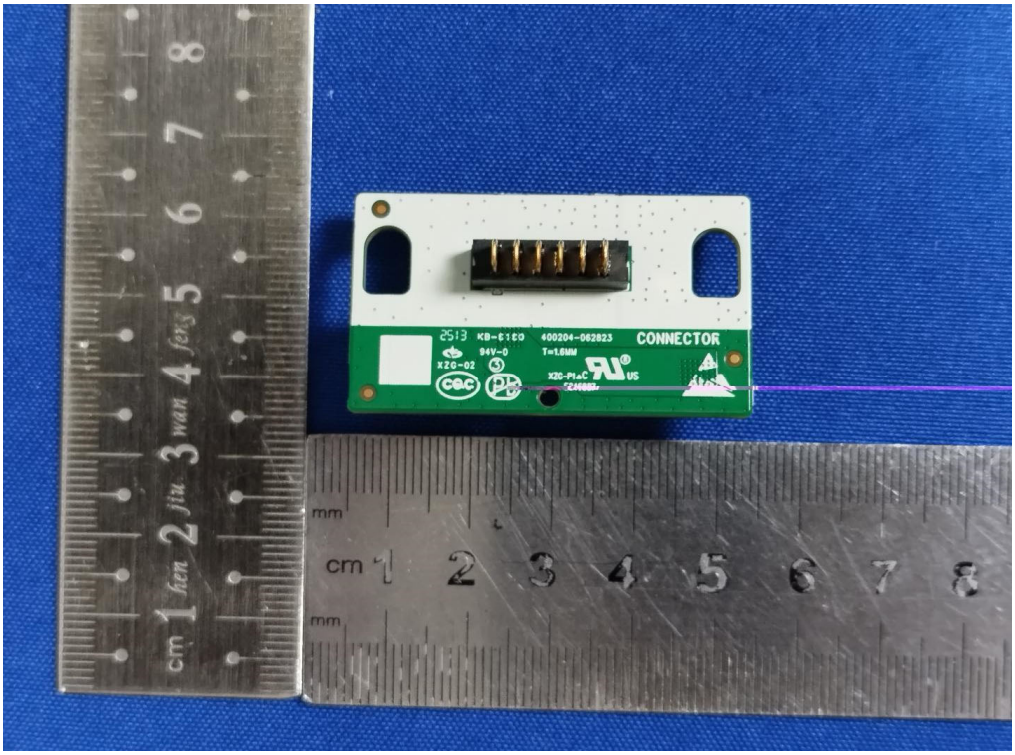
CONNECTOR
400204-062823
T=1.6MM
94V-0
XZG-02
XZG-P14C
cm 1 2 3 4 5 6 7 8
mm

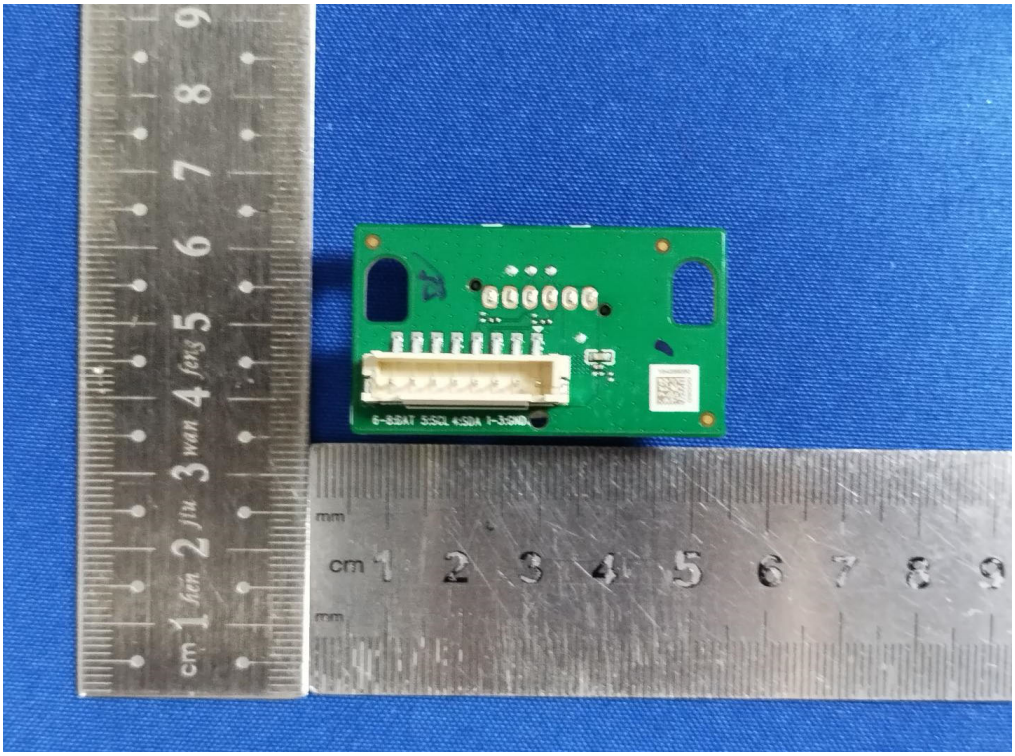
cm 1 2 3 4 5 6 7 8 9
mm