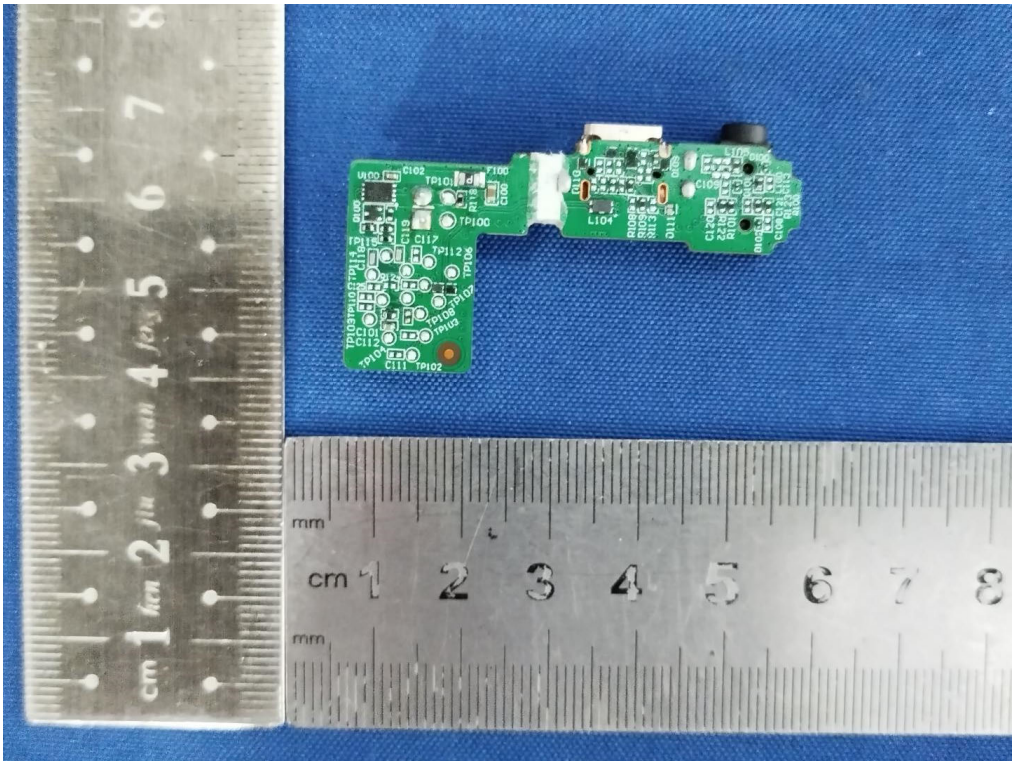

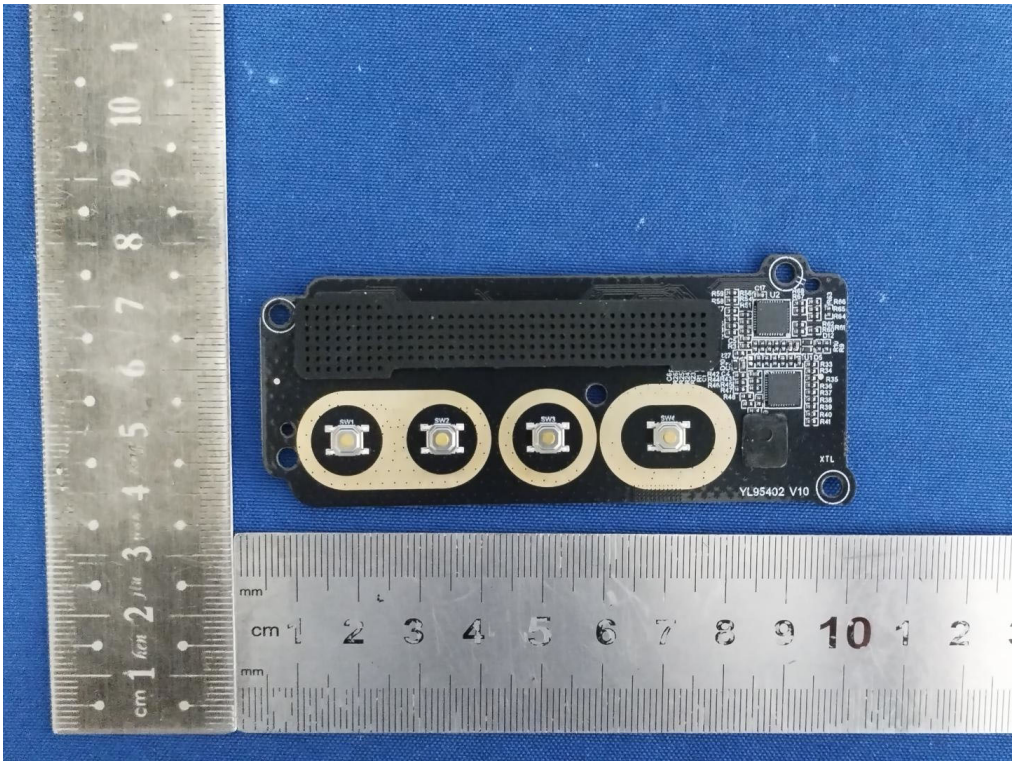
YL95402 V10

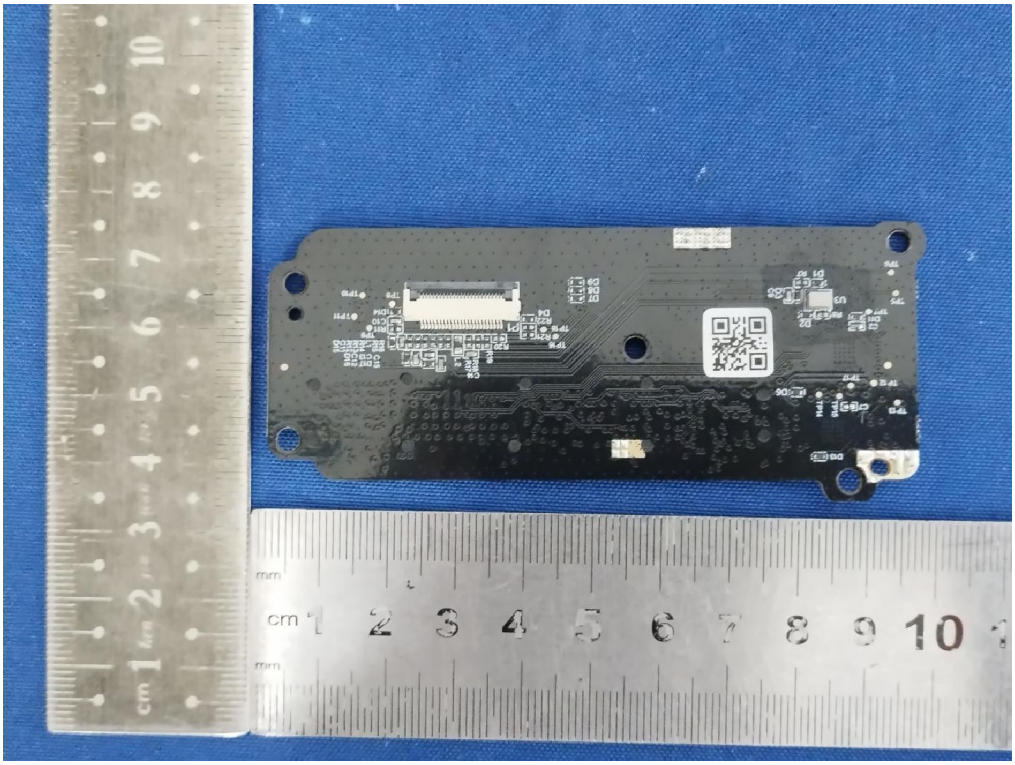

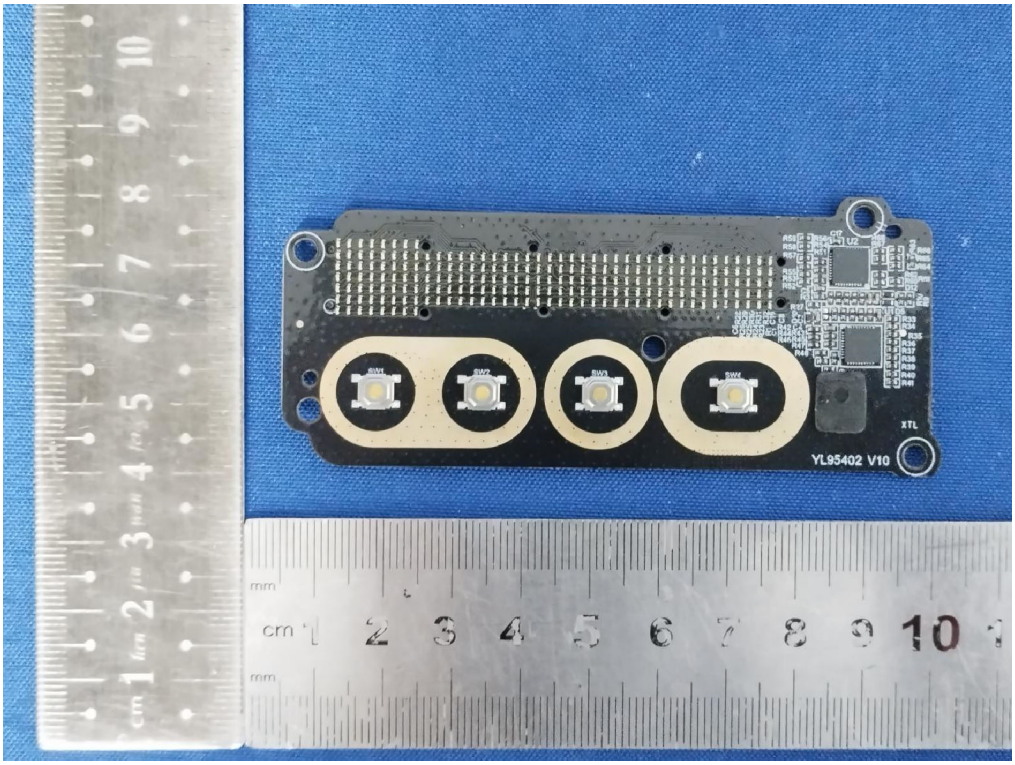
YL95402 V10
XTL

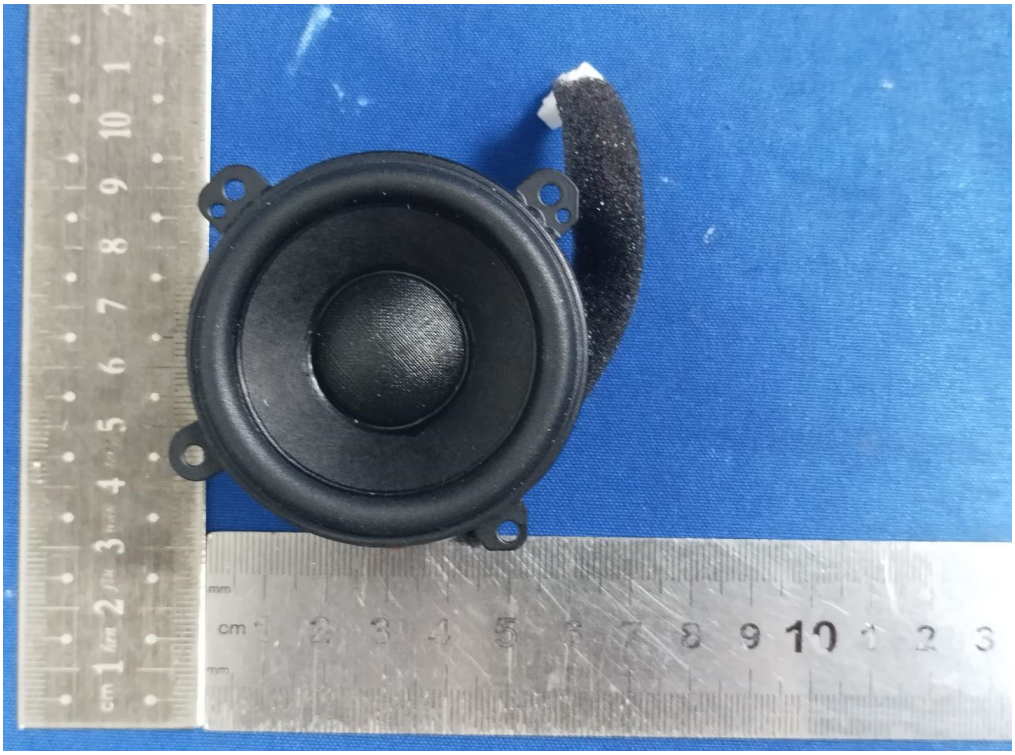

Madein China 제조국: China 中国制造
执行标准：GB 31241-2022
XXXXXXXXX
XXXXXXXXX
AS 연락처 02-553-3494
Li-ion 20
CAUTION: DO NOT OPEN, CRUSH, SHORT, INCINERATE, HEAT ABOVE 60°C/140°F. SEE MANUAL.
ATTENTION: NE PAS OUVRIR, ECRASER, COURT-CIRCUITER, INCINERER, NI CHAUFFER AU DELA DE 60°C. VOIR LE MANUEL.
AVERTISSEMENT
Pour prévenir les blessures, l'utilisateur doit lire le manuel d'utilisation
This device complies with part 15 of the FCC Rules.
(1) This device may not cause harmful interference, and
(2) this device must accept any interference received including interference that may cause undesired operation.
CAN ICES (B) / NMB (B)
警告
禁止拆解、撞击、挤压或投入火中。若出现严重鼓胀，请勿继续使用。请勿置于高温环境中。电池浸水后禁止使用。
警告
禁止拆解、撞擊、擠壓或投入火中。若出現嚴重鼓脹，請勿繼續使用。請勿置於高溫環境中。電池浸水後禁止使用。

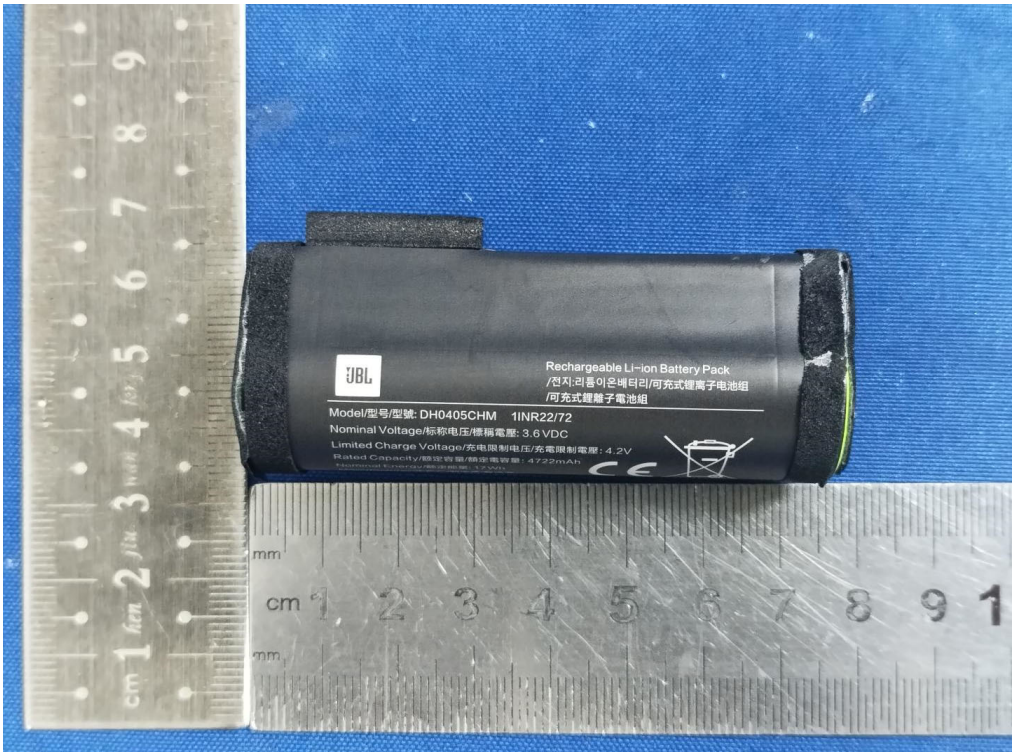
JBL
Rechargeable Li-ion Battery Pack
/전지:리튬이온배터리/可充式鋰离子电池组
/可充式鋰離子電池組
Model/型号/型號: DH0405CHM 1INR22/72
Nominal Voltage/标称电压/標稱電壓: 3.6 VDC
Limited Charge Voltage/充电限制电压/充電限制電壓: 4.2V
Rated Capacity/额定容量/額定電容量: 4722mAh

JBL
Rechargeable Li-ion Battery Pack
/전지:리튬이온배터리/可充式鋰离子电池组
/可充式鋰離子電池組
Model/型号/型號: DH0405CHM 1INR22/72
Nominal Voltage/标称电压/標稱電壓: 3.6 VDC
Limited Charge Voltage/充电限制电压/充電限制電壓: 4.2V
Rated Capacity/额定容量/額定電容量: 4722mAh
Nominal Energy/额定能量: 17 Wh
Manufacturer/生产厂/制造商/製造商:
浙江欣动能源科技有限公司/浙江欣動能源科技有限公司
CE

BT Antenna
South Star
Bandbox Solo
BT V0.5

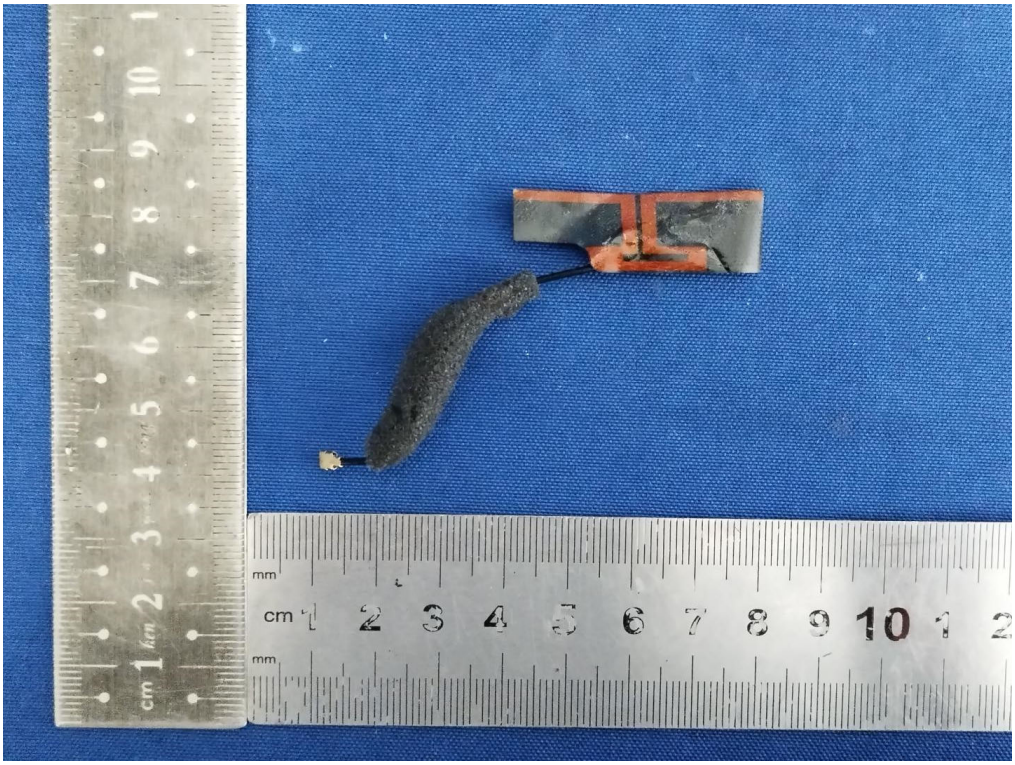
cm
mm
cm
mm