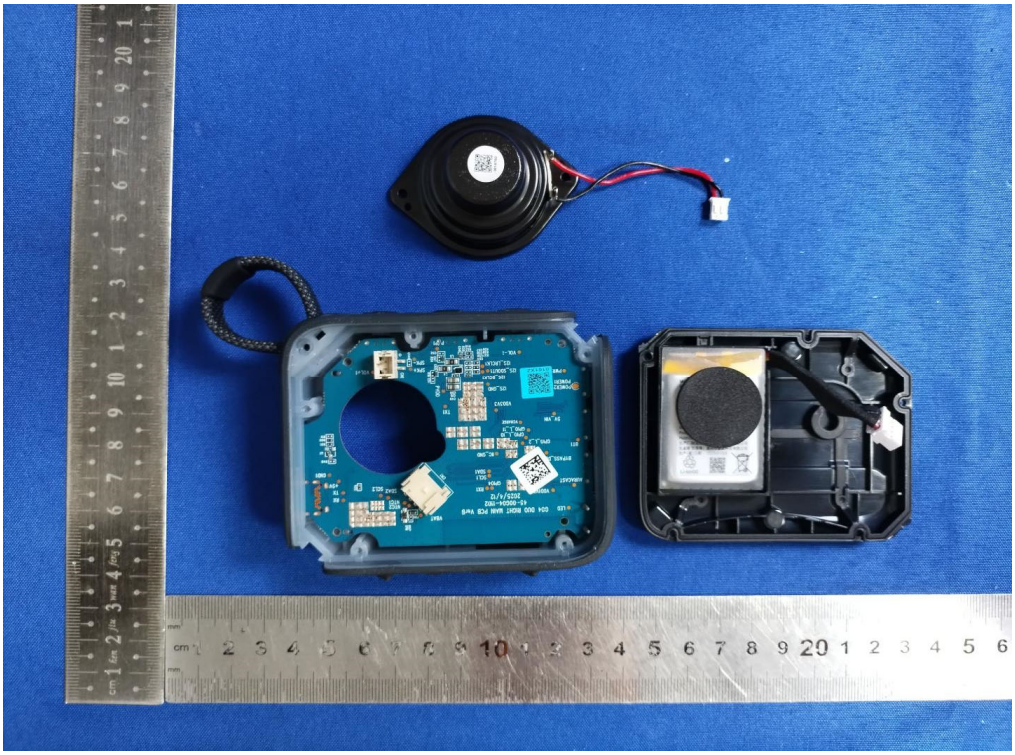

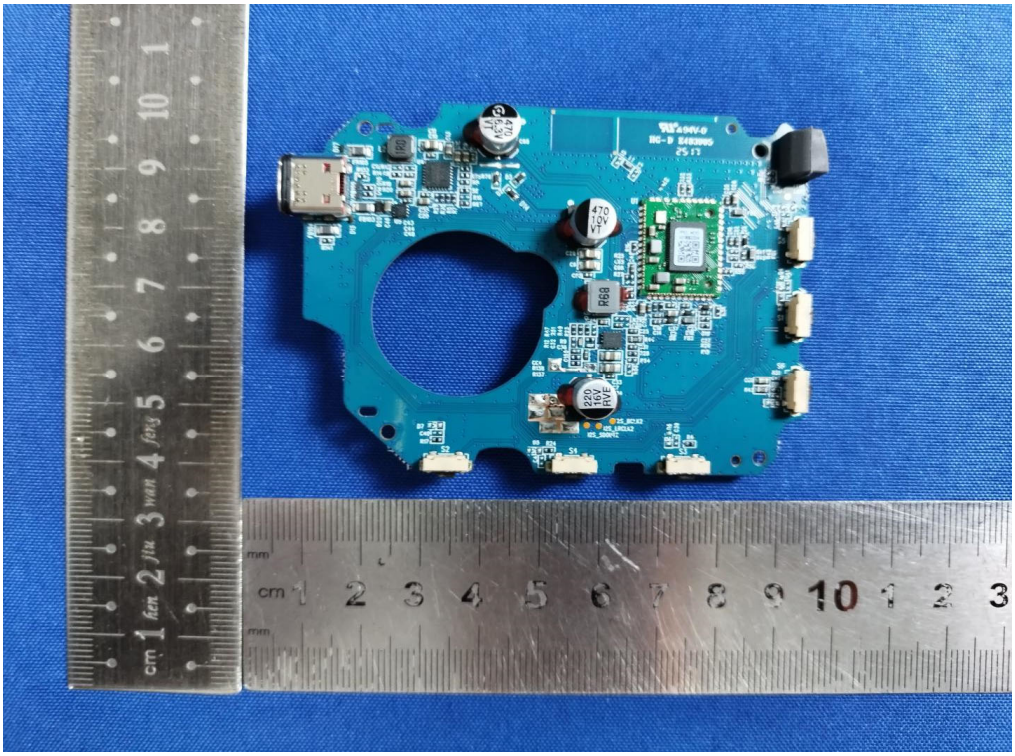

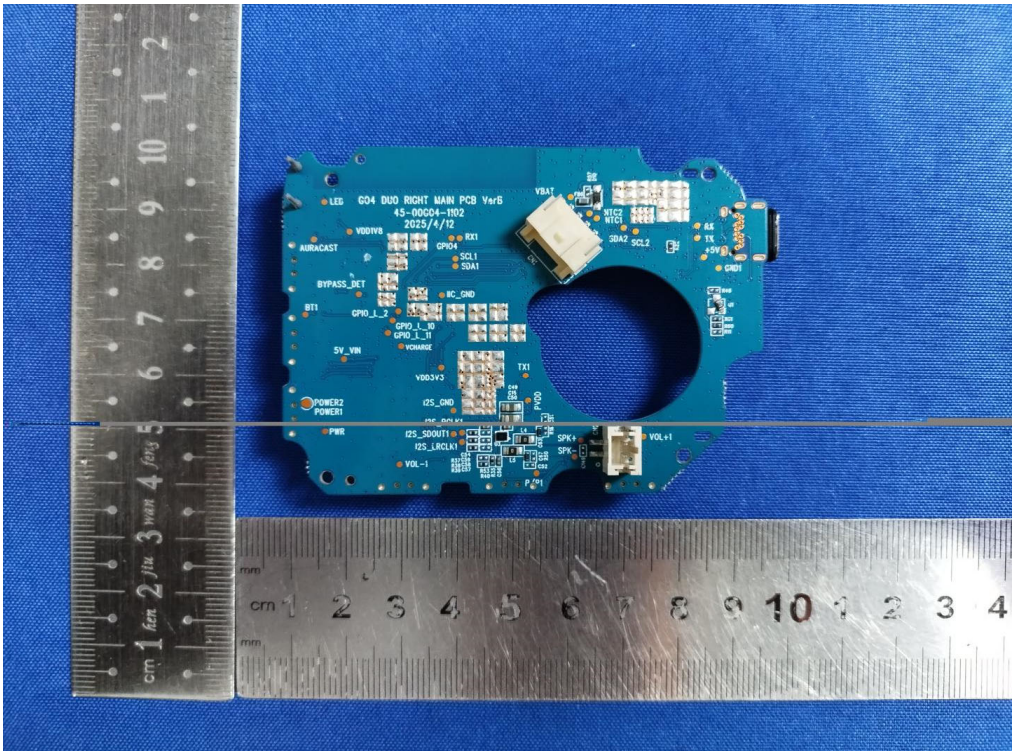
GO4 DUO RIGHT MAIN PCB VerG
45-00G04-1102
2025/4/12
LED
VDDIV8
AURACAST
BYPASS_DET
BT1
5V_VIN
POWER2
POWER1
PWR
VOL-1
RX1
GPIO4
SCL1
SDA1
NC_GND
GPIO_I_10
GPIO_I_11
VCHARGE
VDD3V3
TX1
I2S_GND
I2S_SDOUT1
I2S_LRCLK1
VBAT
NTC2
NTC1
SDA2
SCL2
RX
TX
+5V
GND1
SPK+
SPK-
VOL+1

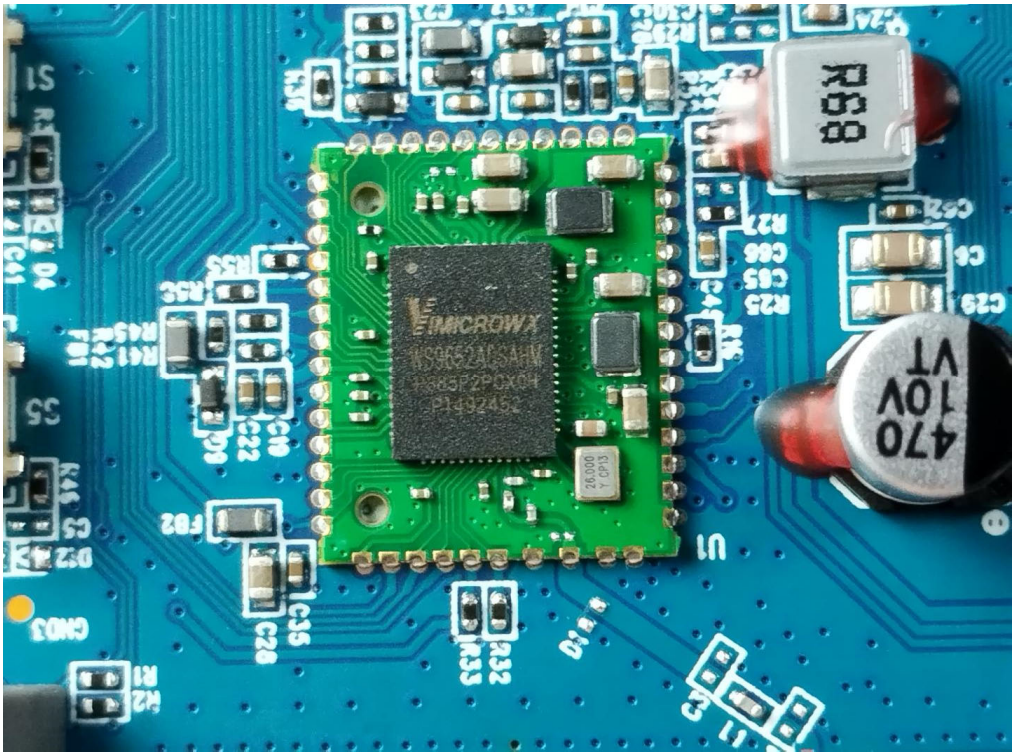
MICROWX
WS9652ALSA-M
470
10V
VT
U1

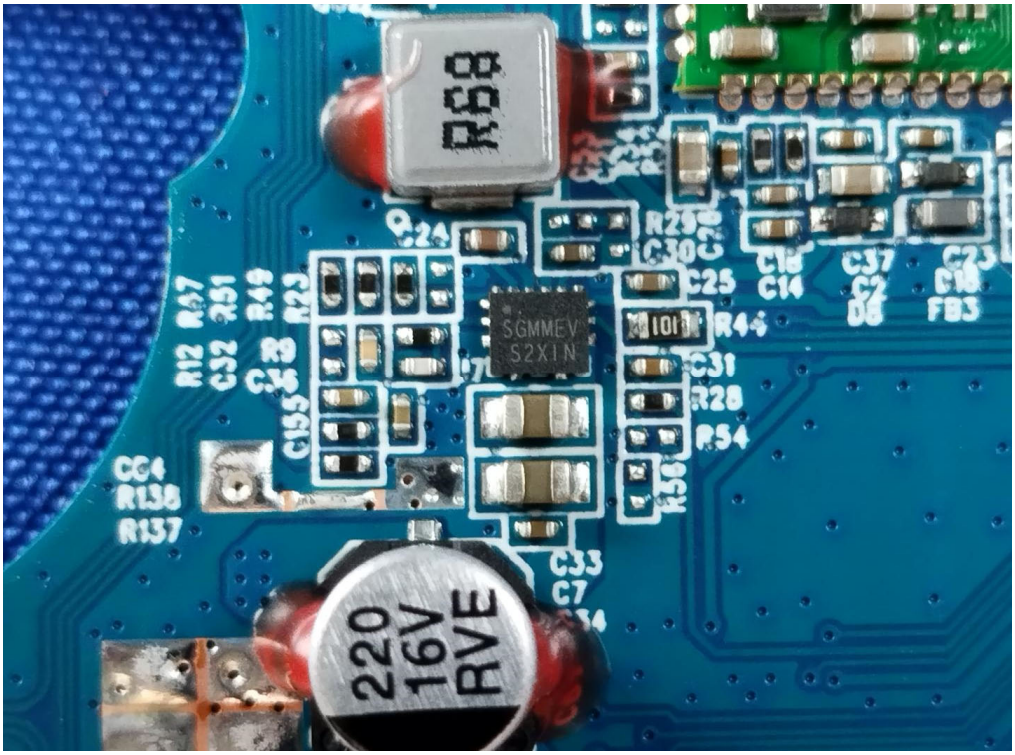
R68
SGMMEV
S2XIN
220
16V
RVE

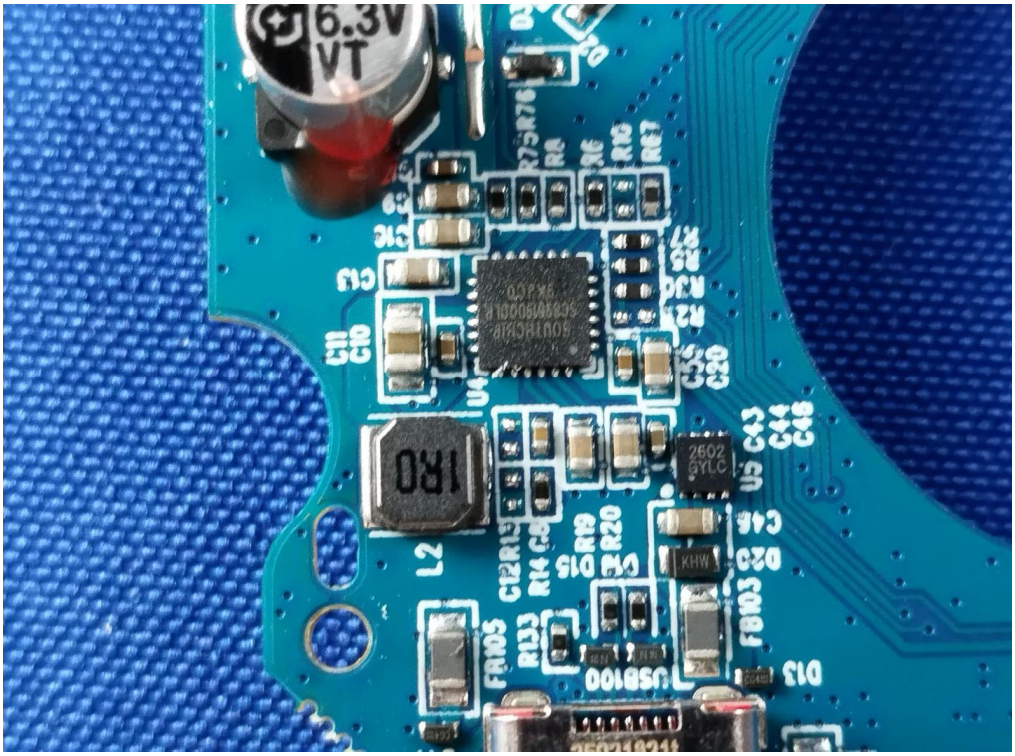
6.3V
VT
IRO
2602
GYLC
KHW

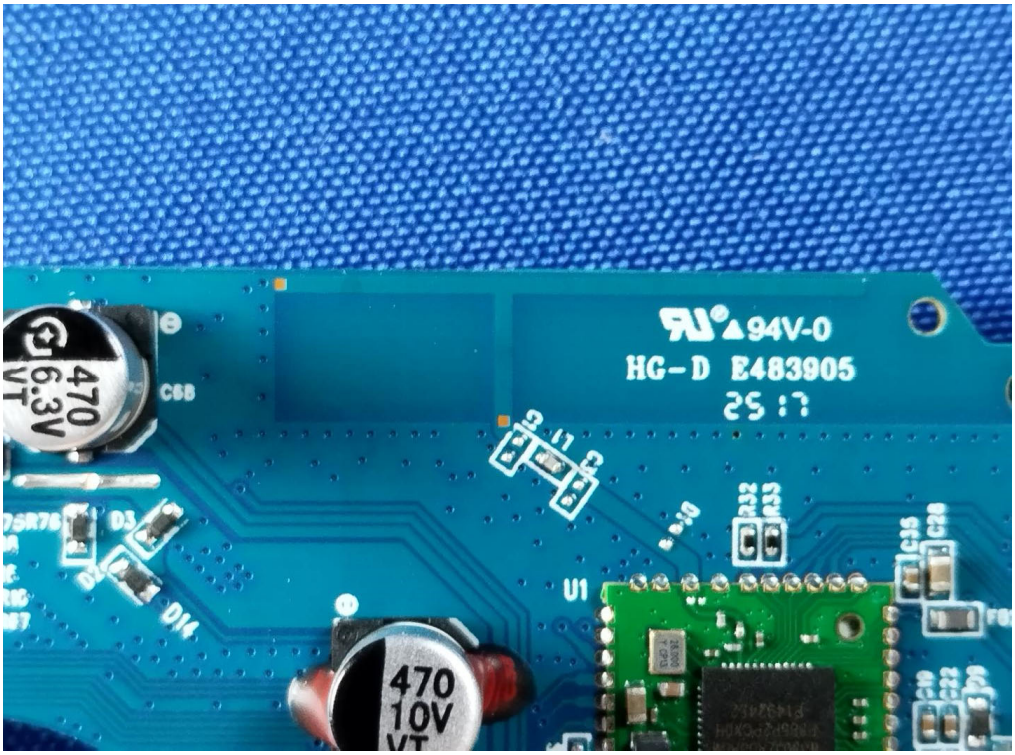
94V-0
HG-D E483905
470
6.3V
VT
C68
D3
D14
U1
470
10V
VT

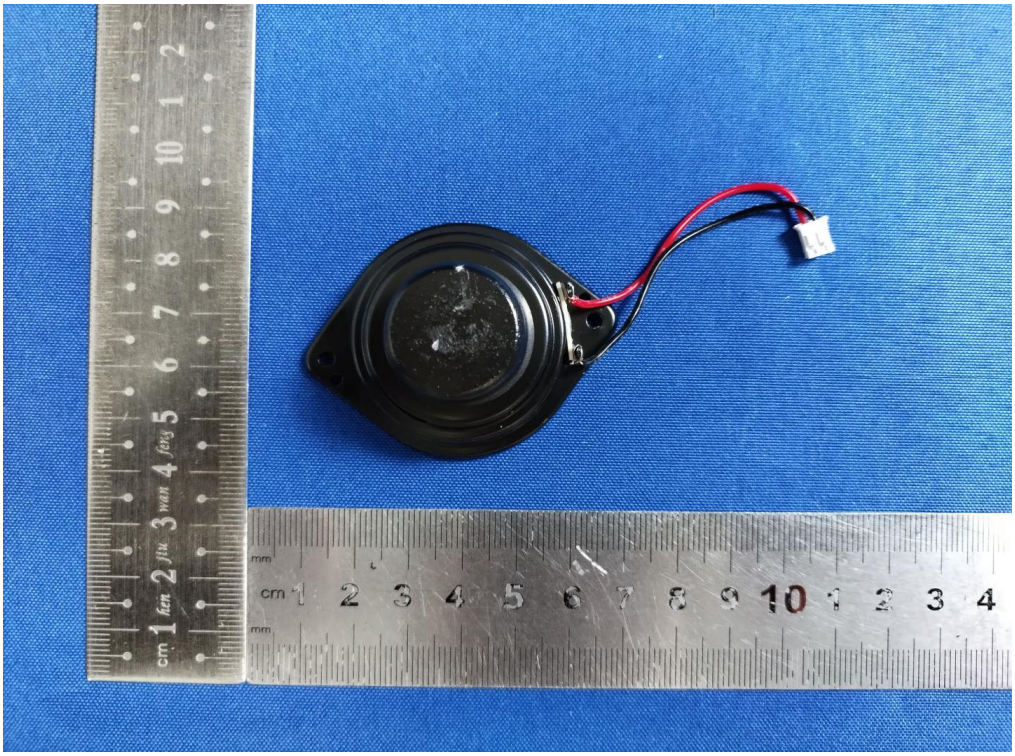

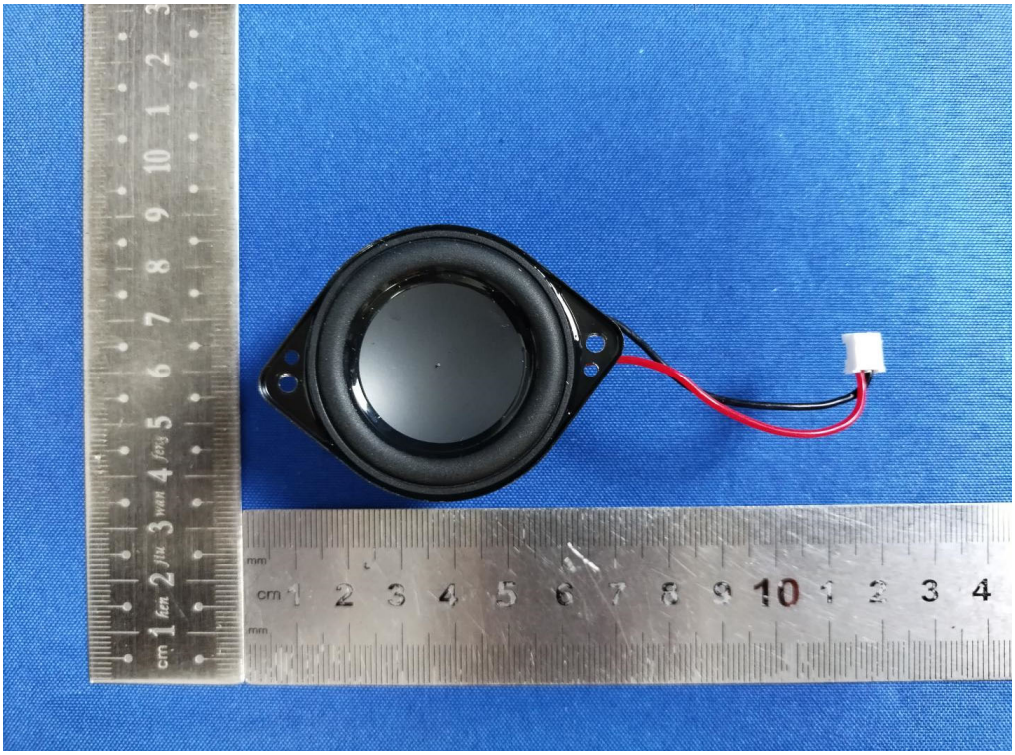

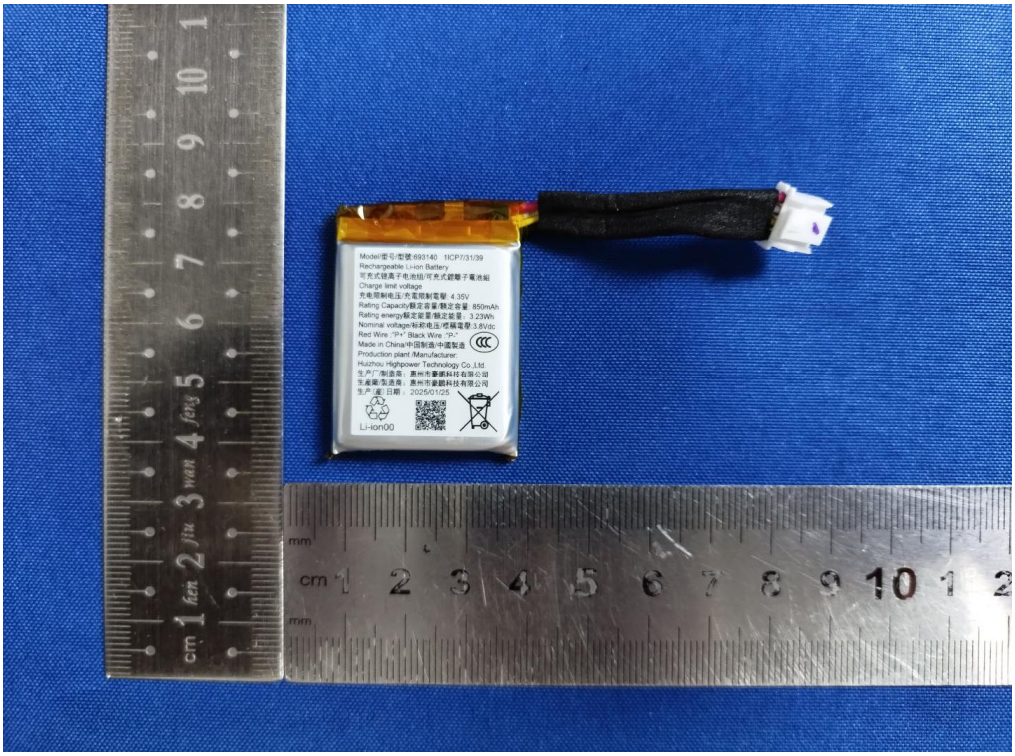
Model/型号/型號:693140 1ICP7/31/39
Rechargeable Li-ion Battery
可充式鋰高子电池组/可充式鋰離子電池組
Charge limit voltage
充电限制电压/充電限制電壓:4.35V
Rating Capacity/额定容量/額定容量:850mAh
Rating energy/额定能量/額定能量:3.23Wh
Nominal voltage/标称电压/標稱電壓:3.8Vdc
Red Wire "P+" Black Wire "P-"
Made in China/中国制造/中國製造
Production plant /Manufacturer:
Huizhou Highpower Technology Co.,Ltd
生产厂/制造商:惠州市豪鹏科技有限公司
生產廠/製造商:惠州市豪鵬科技有限公司
生产/產日期:2025/01/25
Li-ion00

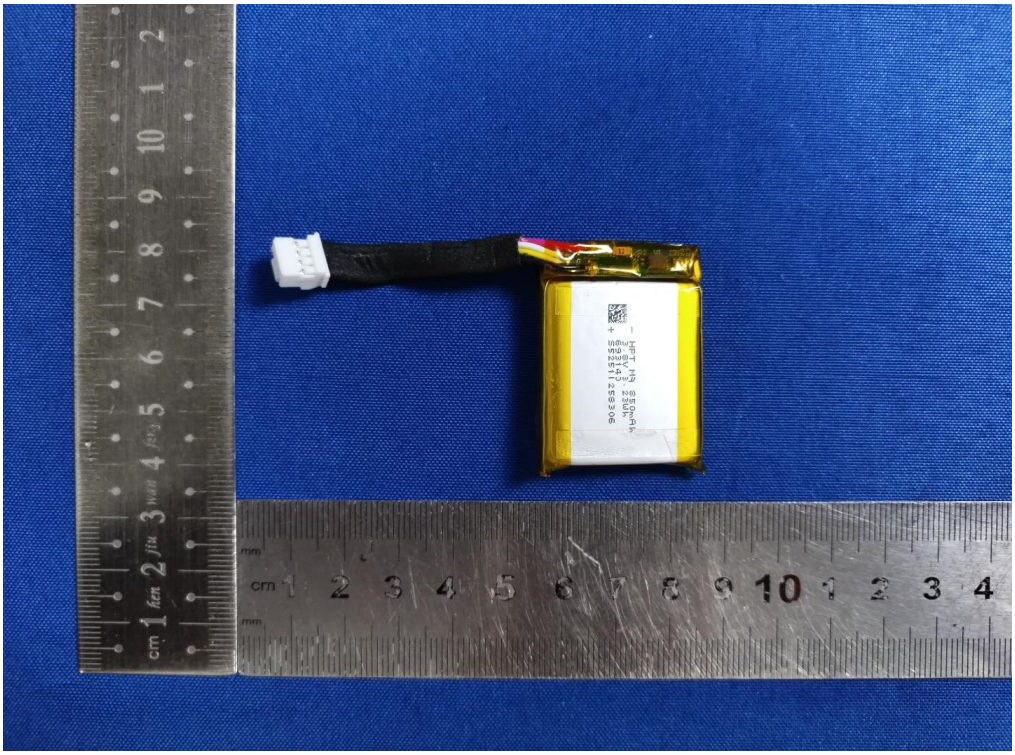

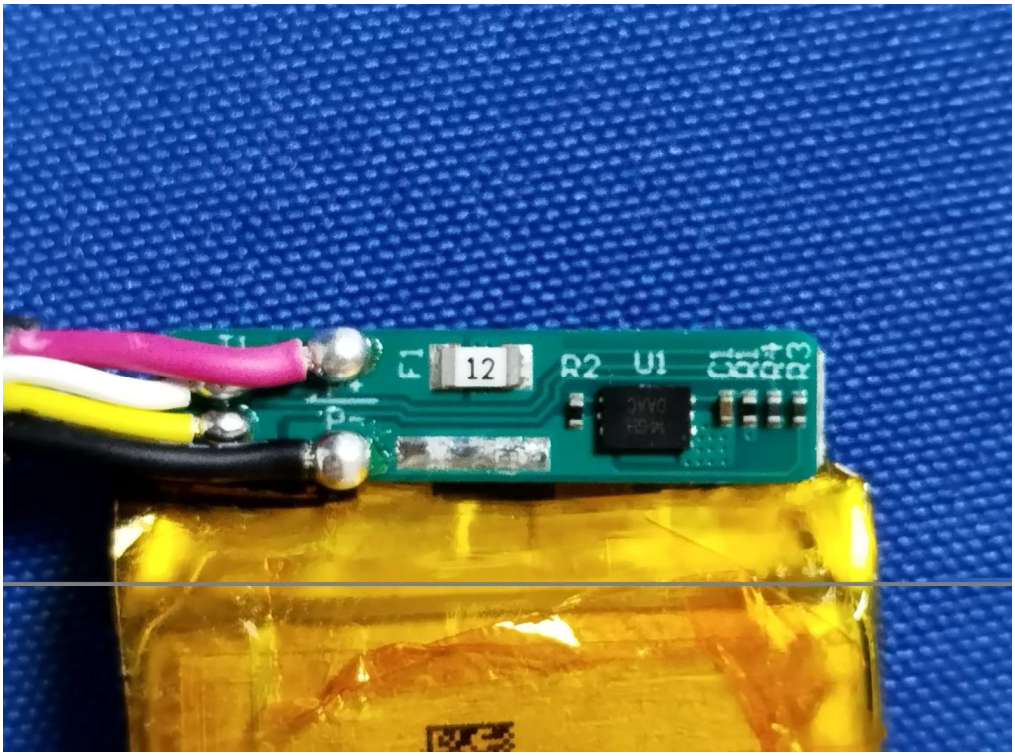
F1
12
R2
U1

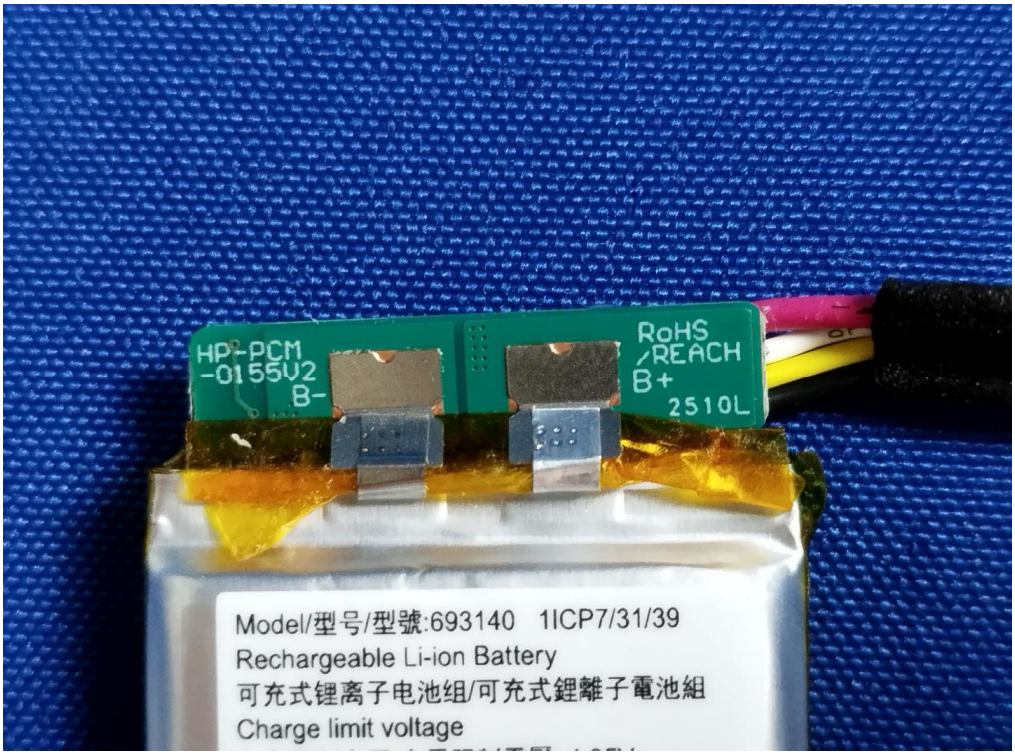
HP-PCM
-0155V2
B-
RoHS
/REACH
B+
2510L
Model/型号/型號:693140 1ICP7/31/39
Rechargeable Li-ion Battery
可充式锂离子电池组/可充式鋰離子電池組
Charge limit voltage