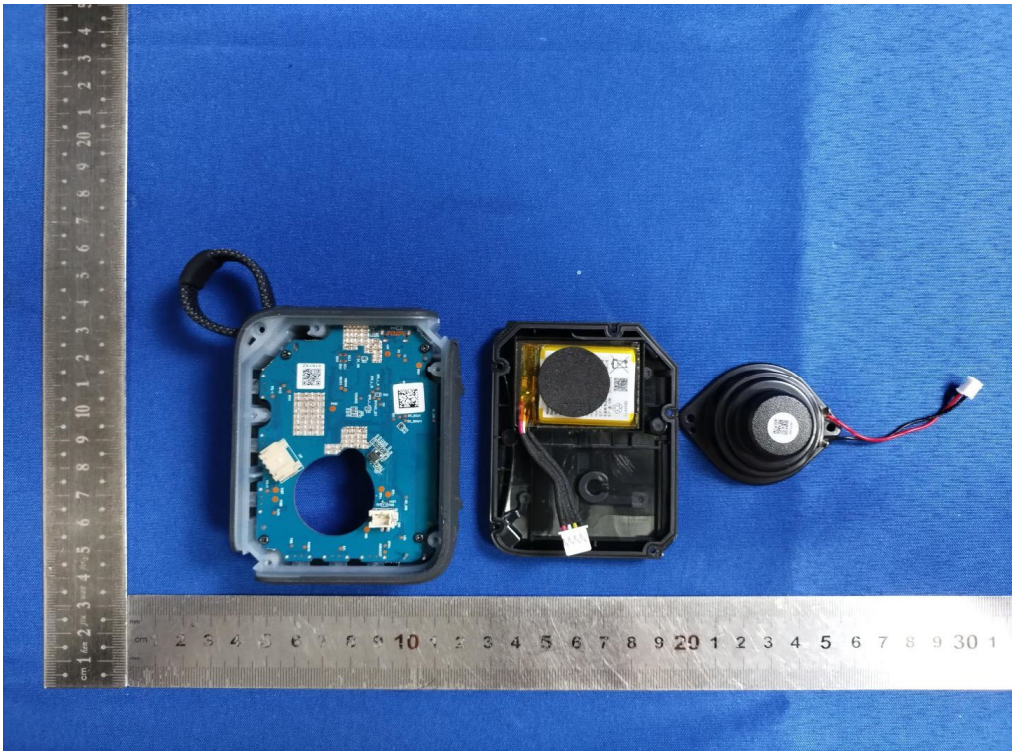

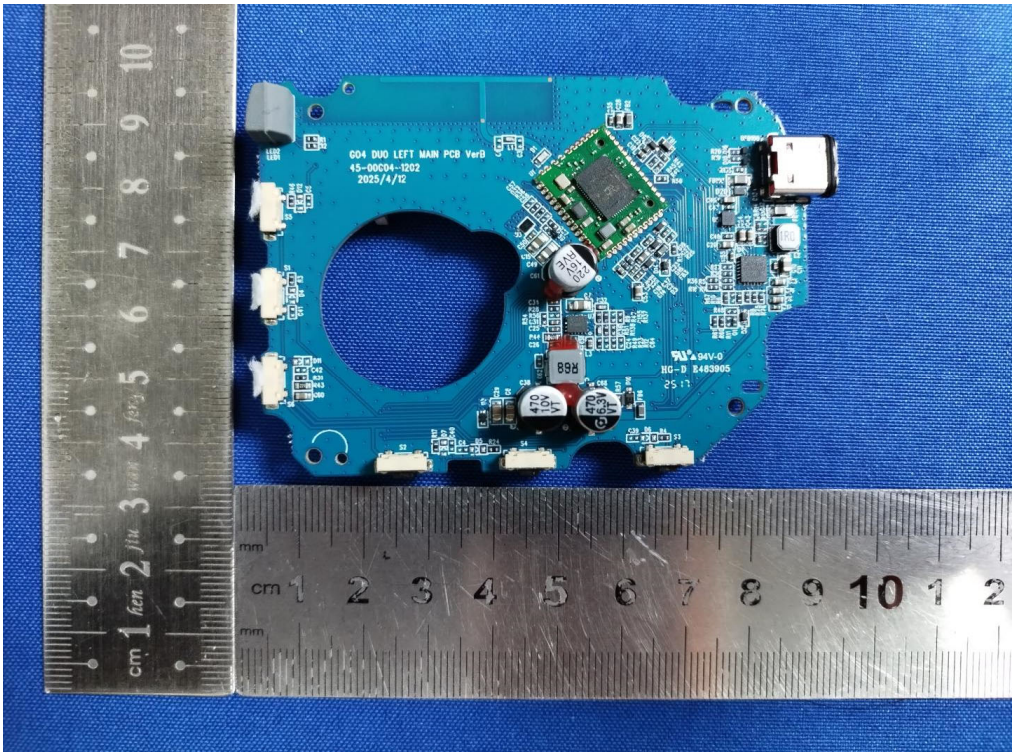
C04 DUO LEFT MAIN PCB VerB
45-00C04-1202
2025/4/12
HG-D E483905

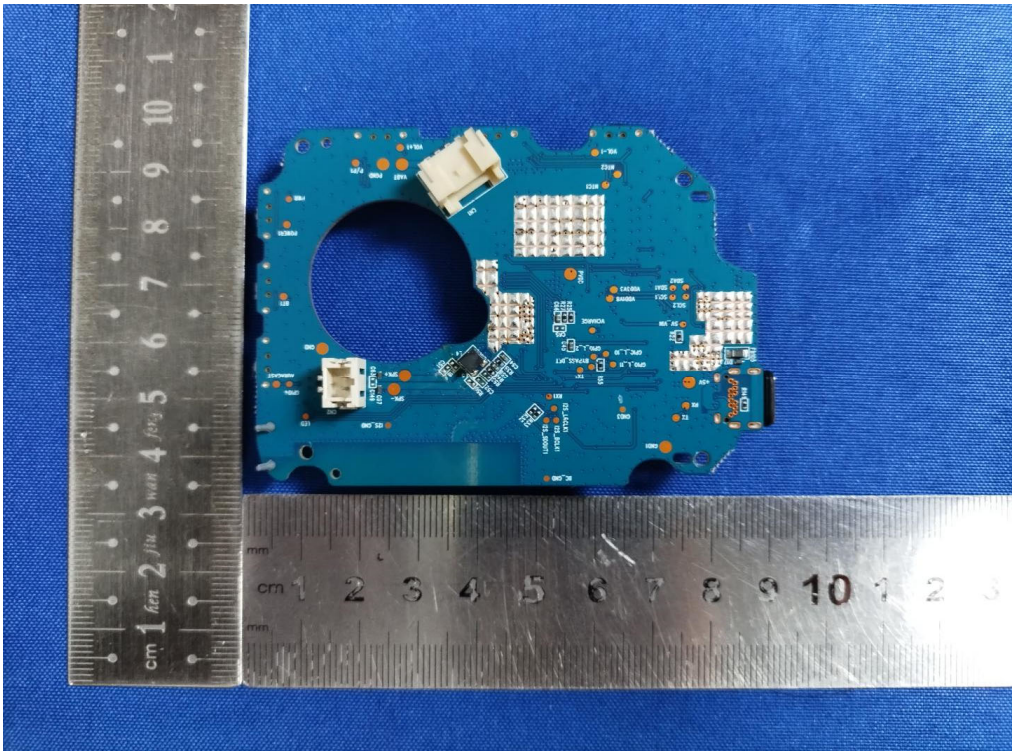

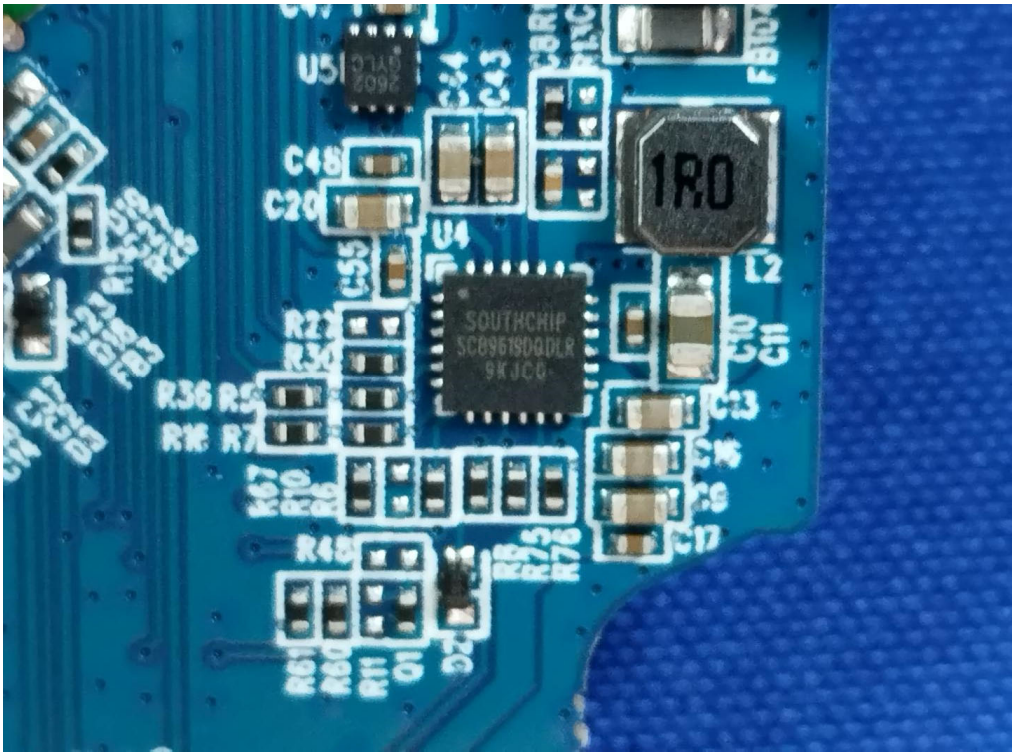
U5
C48
C20
C55
U4
SOUTHCHIP
SC8961SDQDLR
9KJCG
1R0
L2
C11
C23
C17
R48
R36
R16
R67
R10
R11
Q1
D2

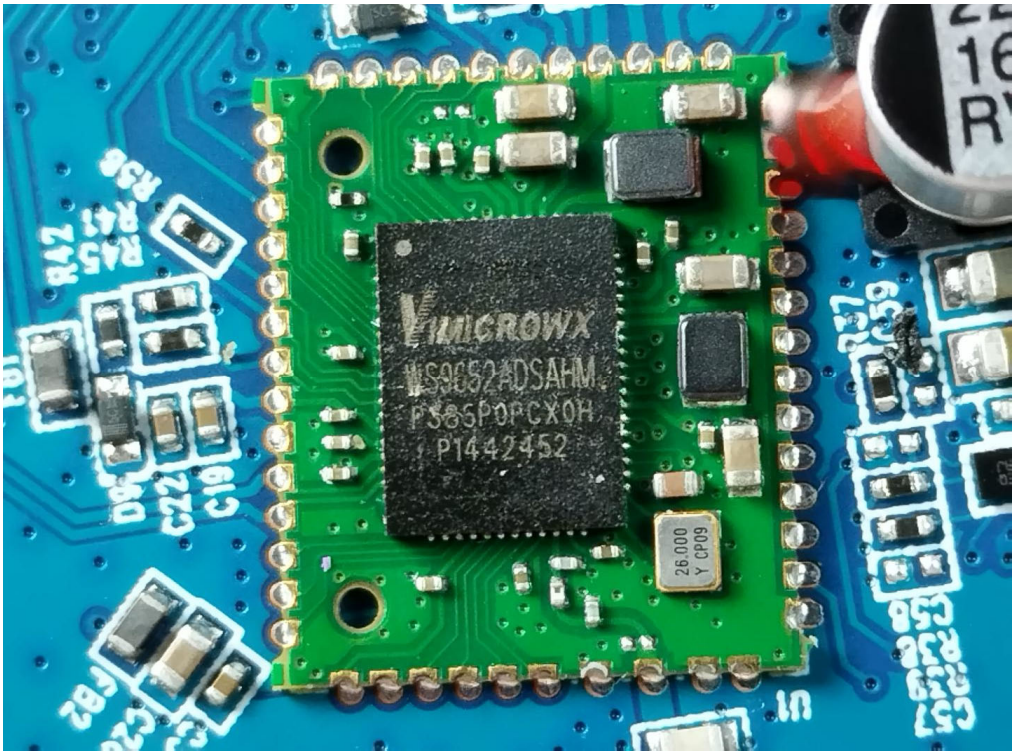
MICROWX
WS9652ADSAHM
PS85P0PCX0H
P1442452
26.000
Y CP09
U1

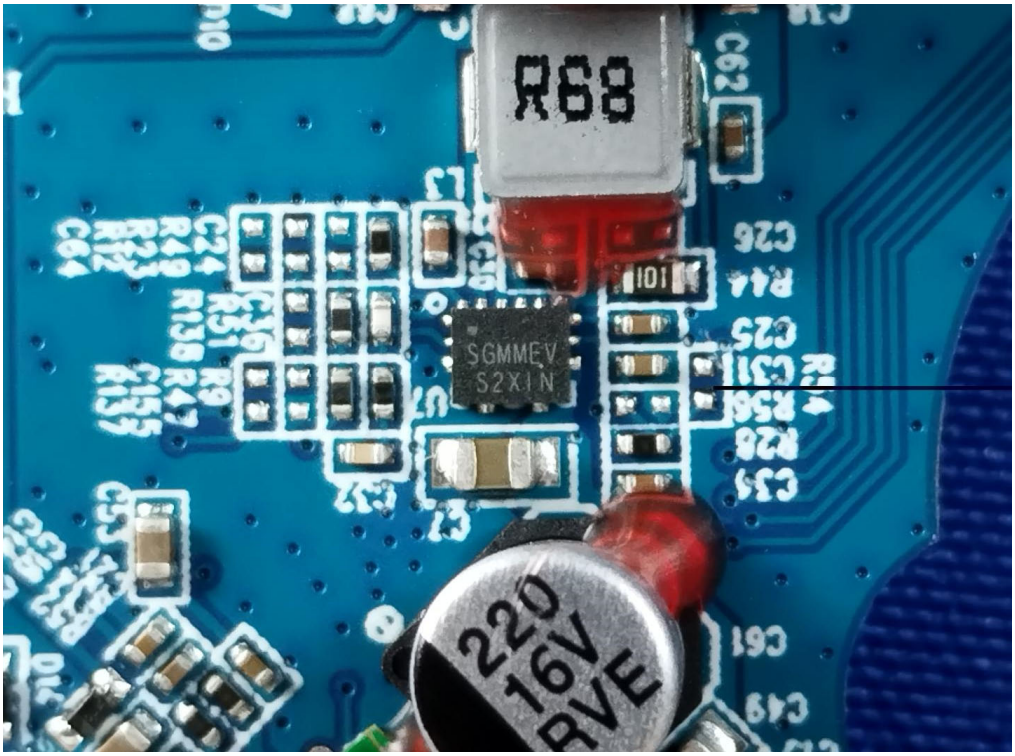
R68
SGMMEV
S2XIN
220
16V
RVE

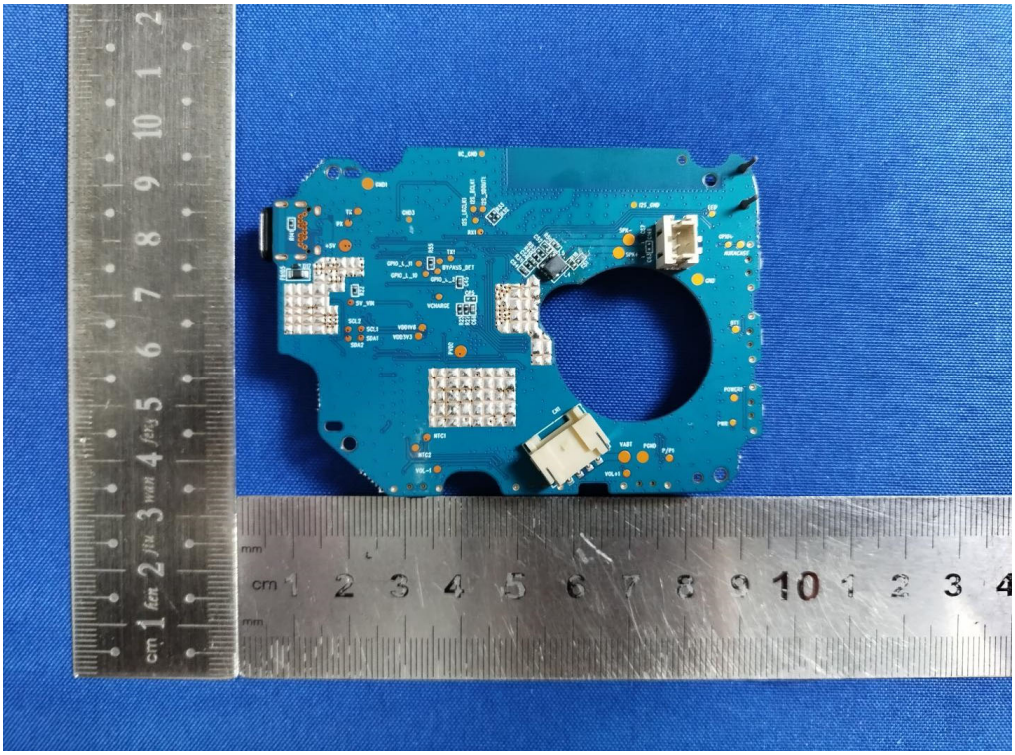

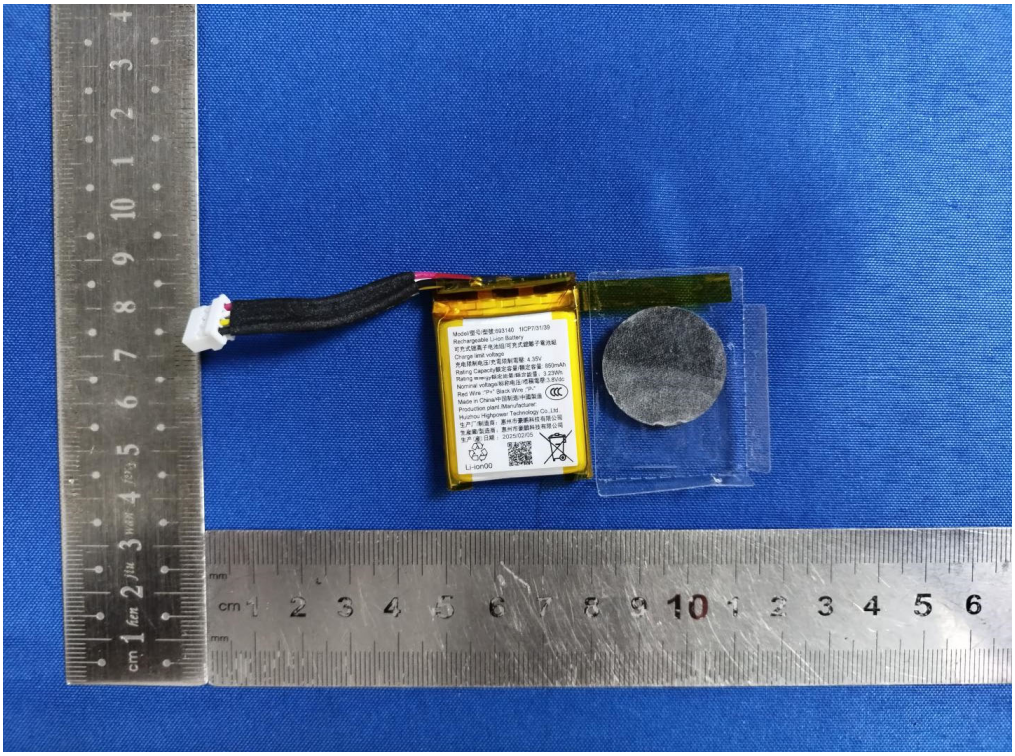
Model/型号/型號:693140 1ICP7/31/39
Rechargeable Li-ion Battery
可充电锂离子电池/可充式鋰離子電池組
Charge limit voltage:
充电限制电压/充電限制電壓: 4.35V
Rating Capacity/额定容量/額定容量: 850mAh
Rating energy/标称能量/標示能量: 3.23Wh
Nominal voltage/标称电压/標稱電壓:3.8Vdc
Red Wire "3V" Black Wire "0"
Made in China/中国制造/中國製造
Production plant /Manufacturer:
Huizhou Highpower Technology Co.,Ltd
生产厂/制造商：惠州市豪鹏科技有限公司
制造商及商标：惠州市豪鹏科技有限公司
生产/重/日期：2025/03/05
Li-ion00

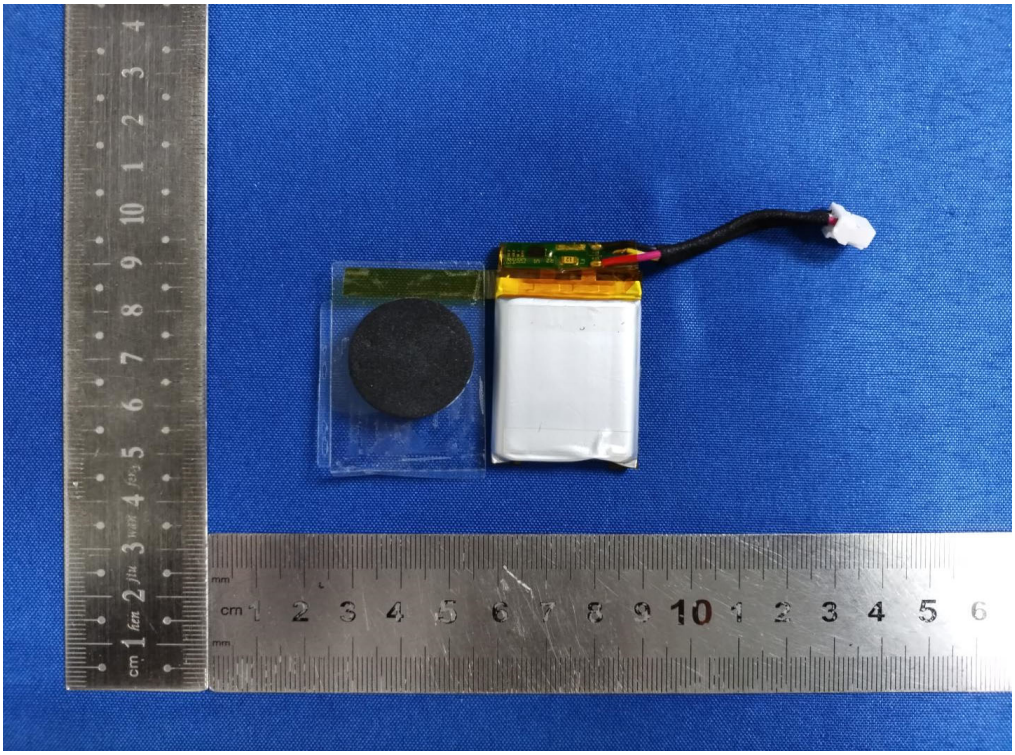

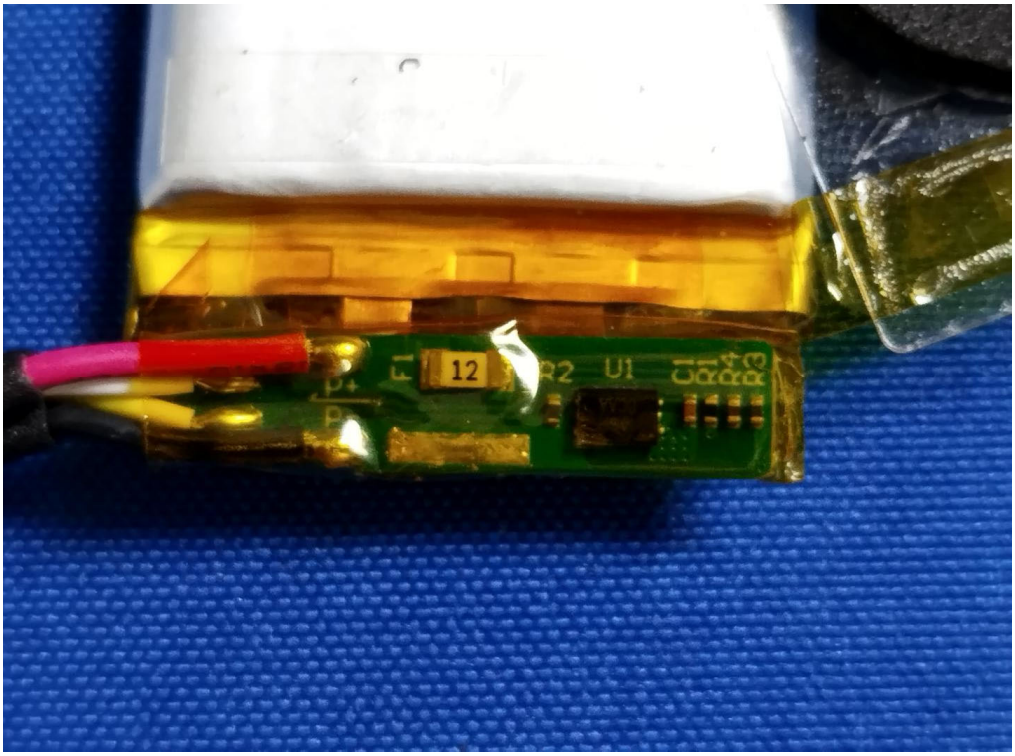
12
R2
U1

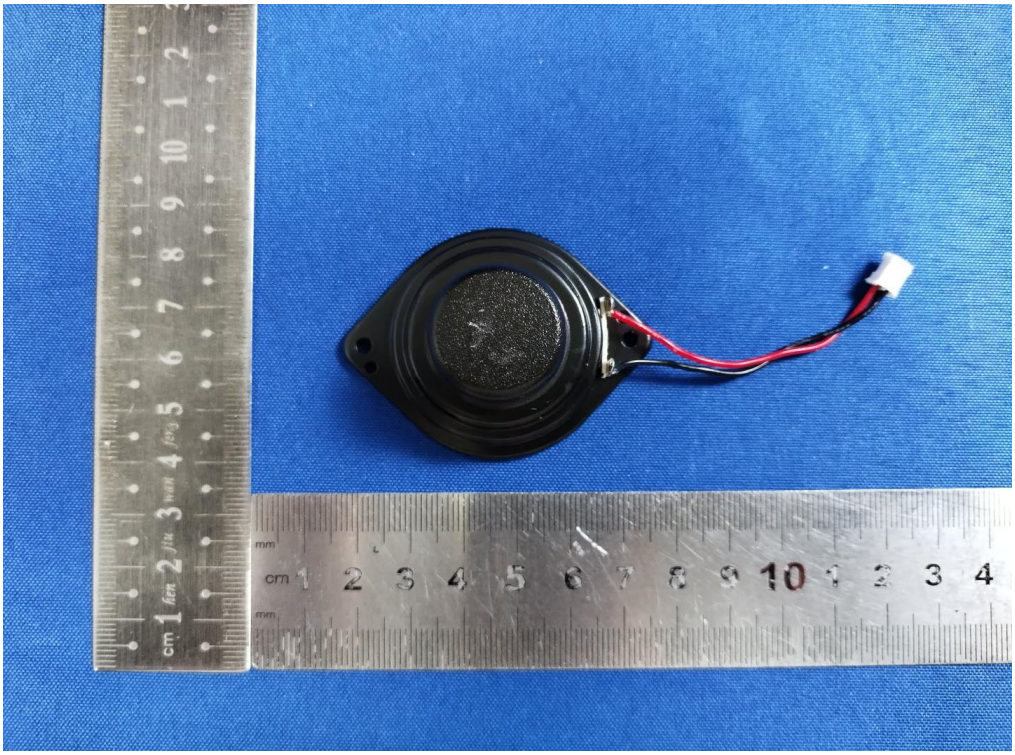

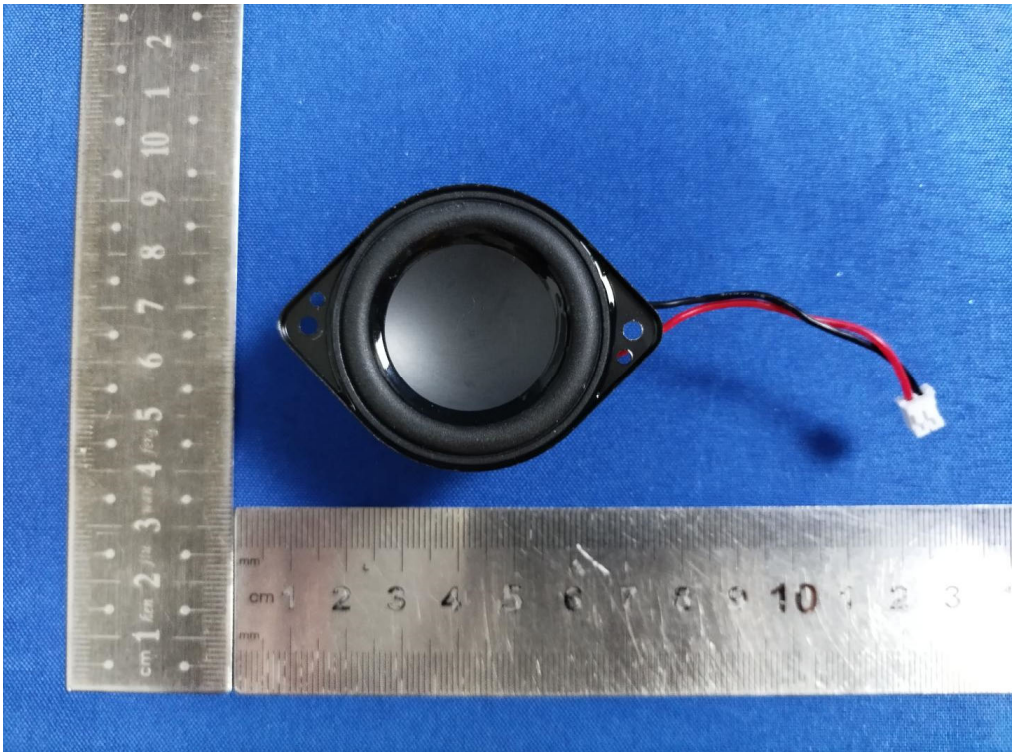

Model/型号/型號:693140 1ICP7/31/39
Rechargeable Li-ion Battery
可充式鋰离子电池组/可充式鋰離子電池組
Charge limit voltage
RoHS
REACH
2443L

G04 DUO LEFT MAIN PCB VerB
45-00G04-1202
2025/4/12