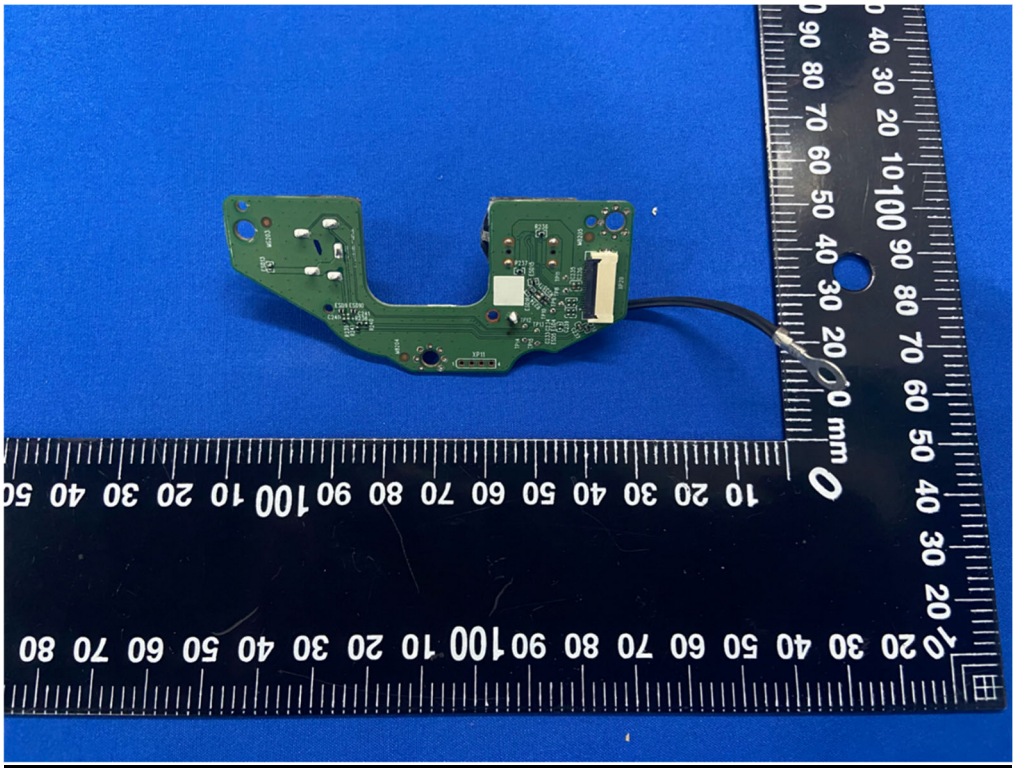

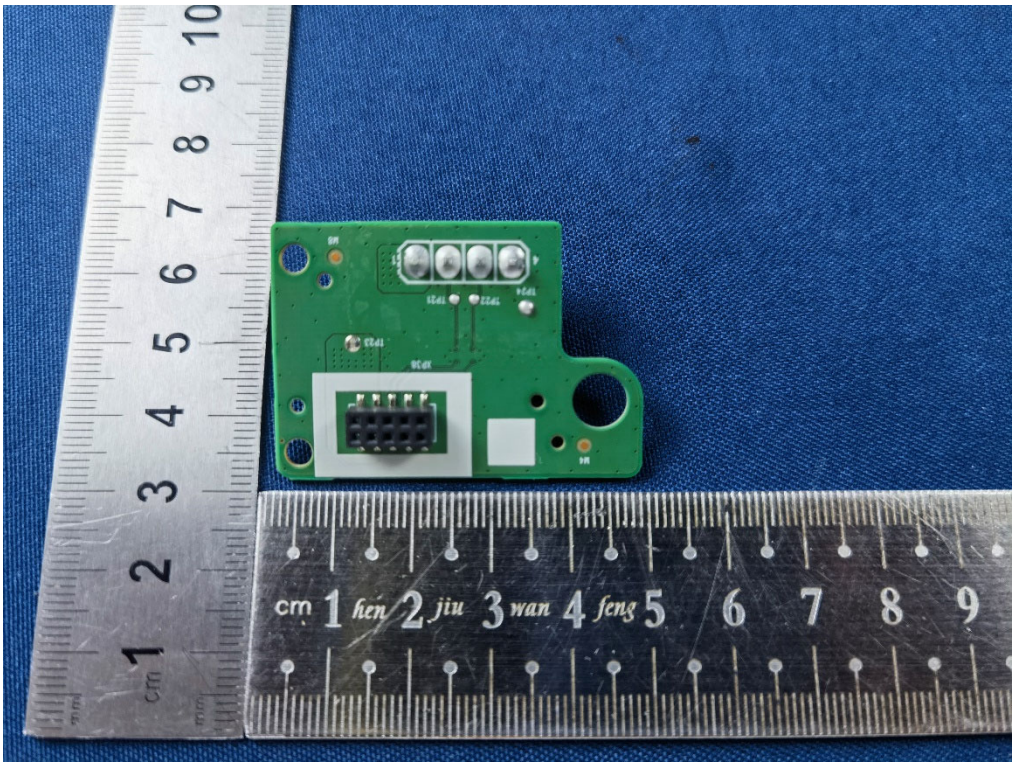
cm 1 hen 2 jiu 3 wan 4 feng 5 6 7 8 9

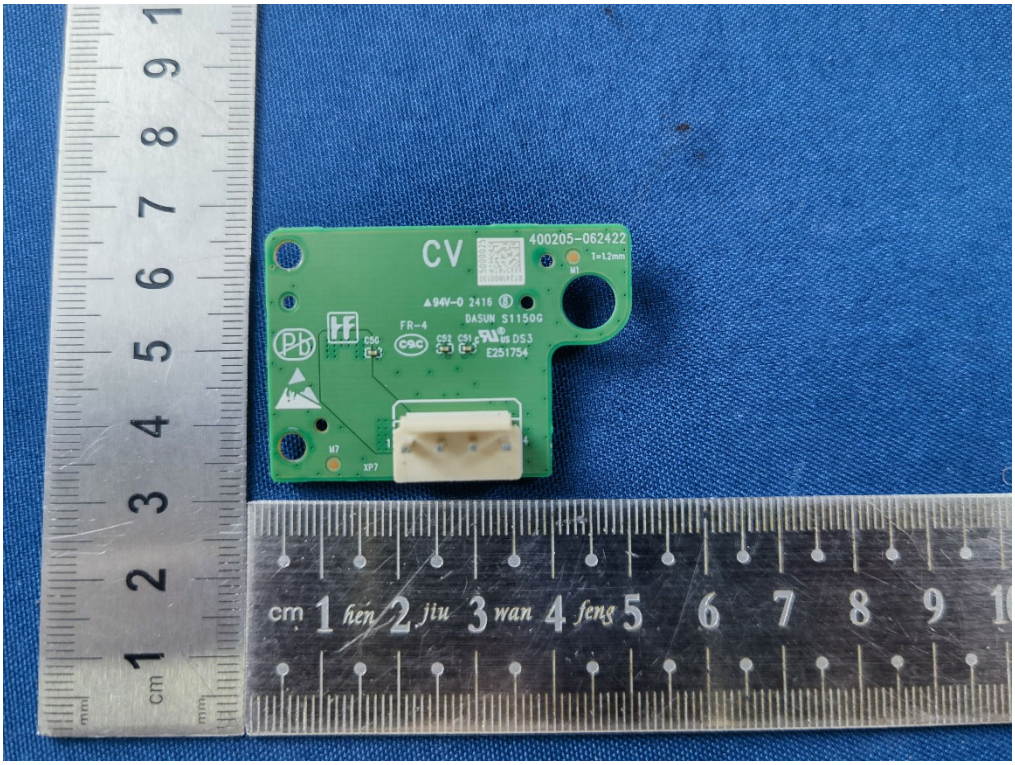
CV
400205-062422
T=1.2mm
M1
V94V-0 2416
DASUN S1150G
FR-4
C56
C52
C51
DS3
E251754
M7
XP7
cm 1 hen 2 jiu 3 wan 4 feng 5 6 7 8 9 10

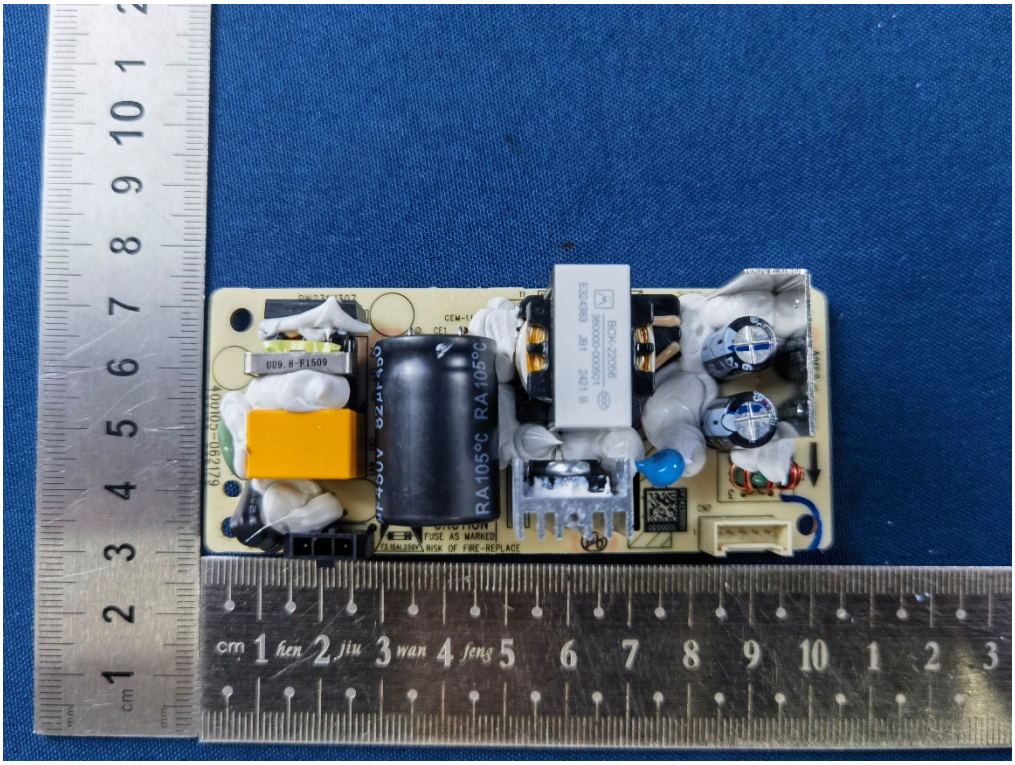
U19.8-F1509
RA105°C
RA105°C
BCK-220S6
E324363 JB1 2421 B
FUSE AS MARKED
RISK OF FIRE-REPLACE
cm 1 hen 2 jiu 3 wan 4 feng 5 6 7 8 9 10

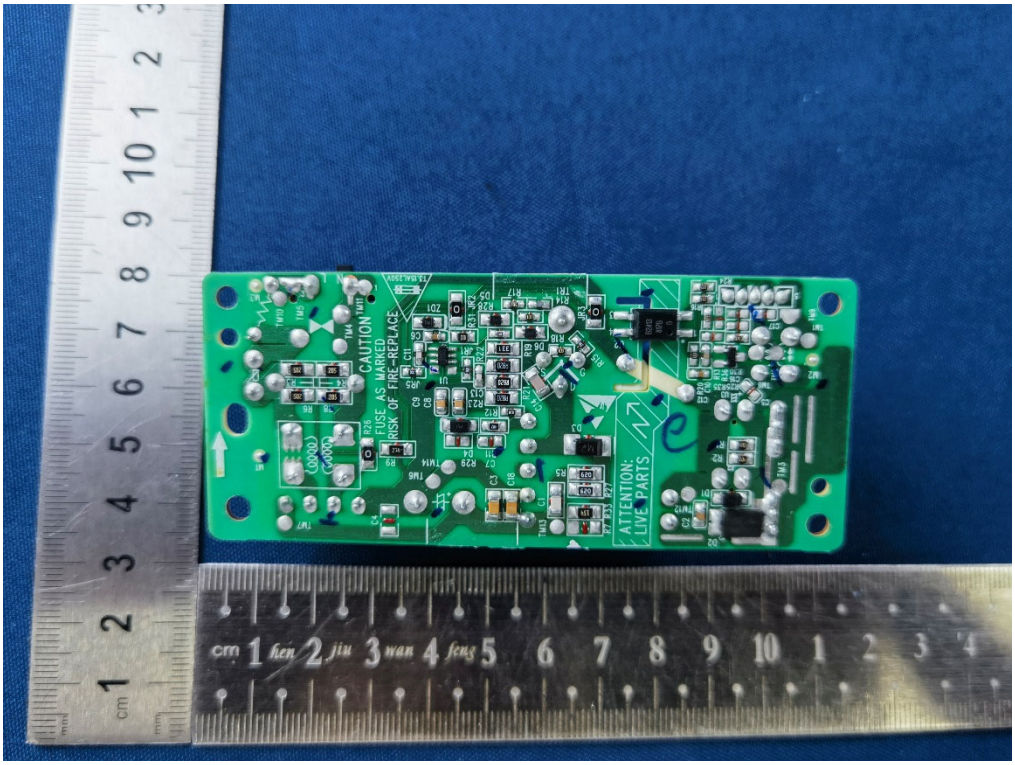
CAUTION
FUSE AS MARKED
RISK OF FIRE-REPLACE
ATTENTION:
LIVE PARTS

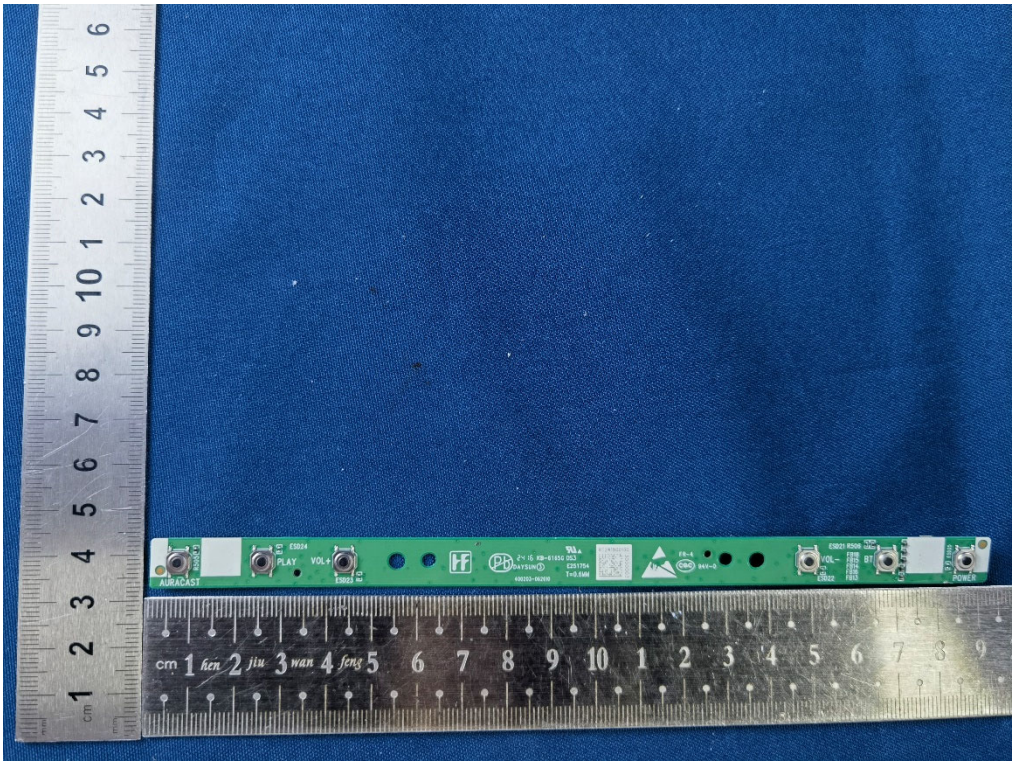
AURACAST
PLAY
VOL+
VOL-
POWER

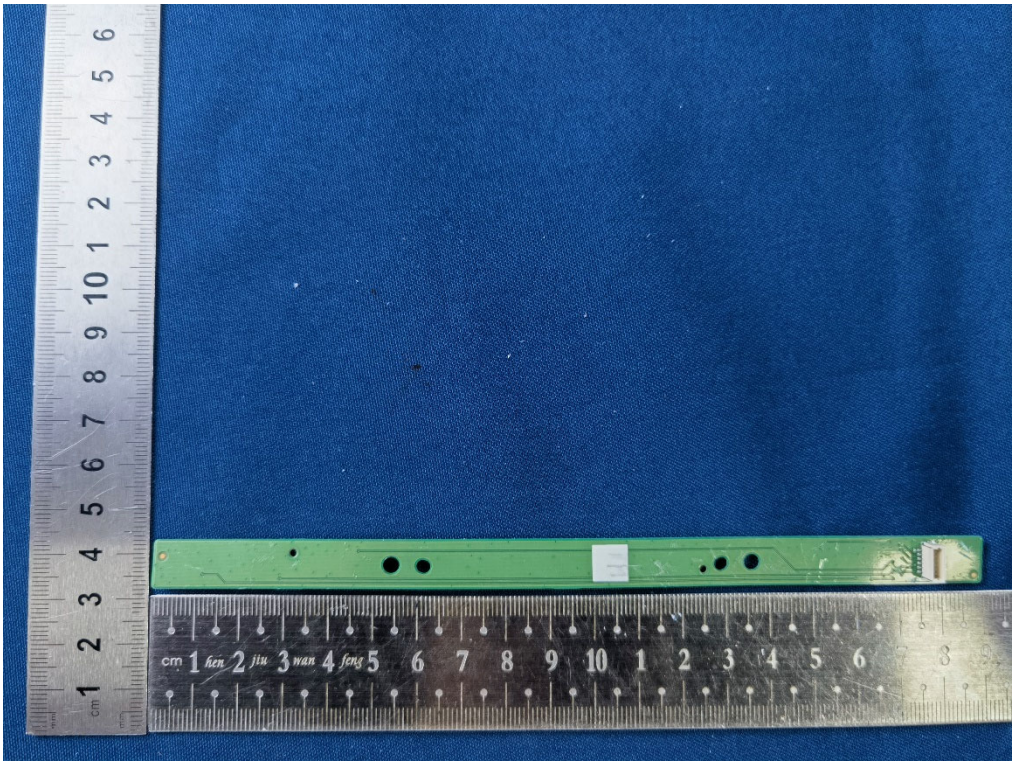

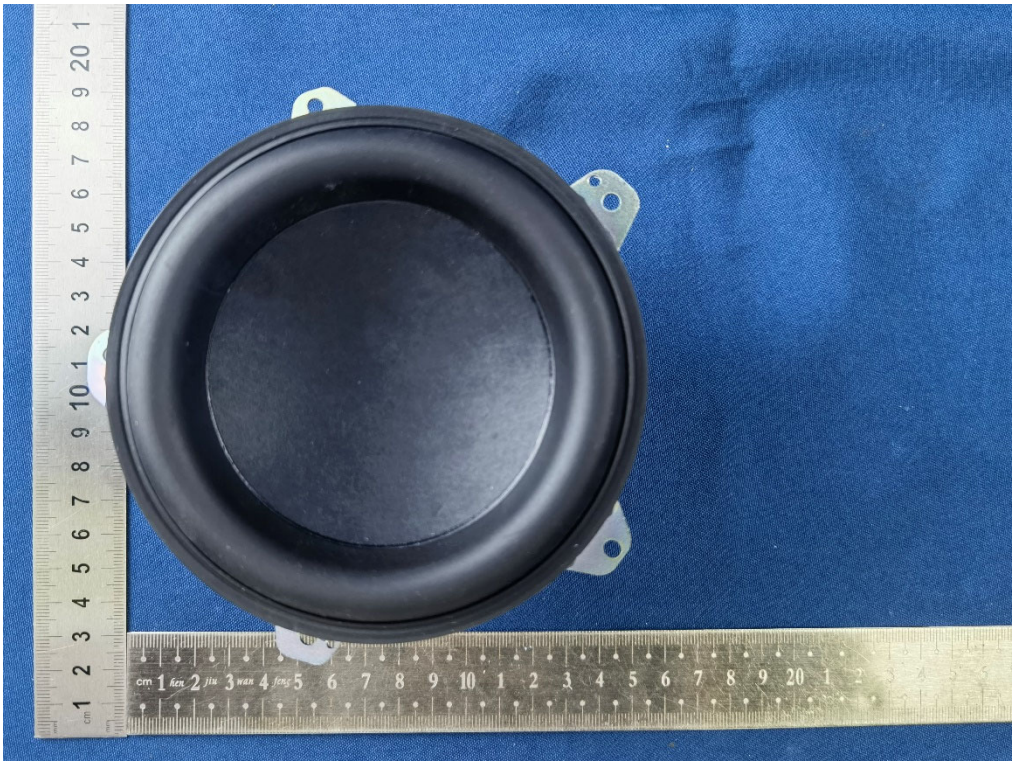

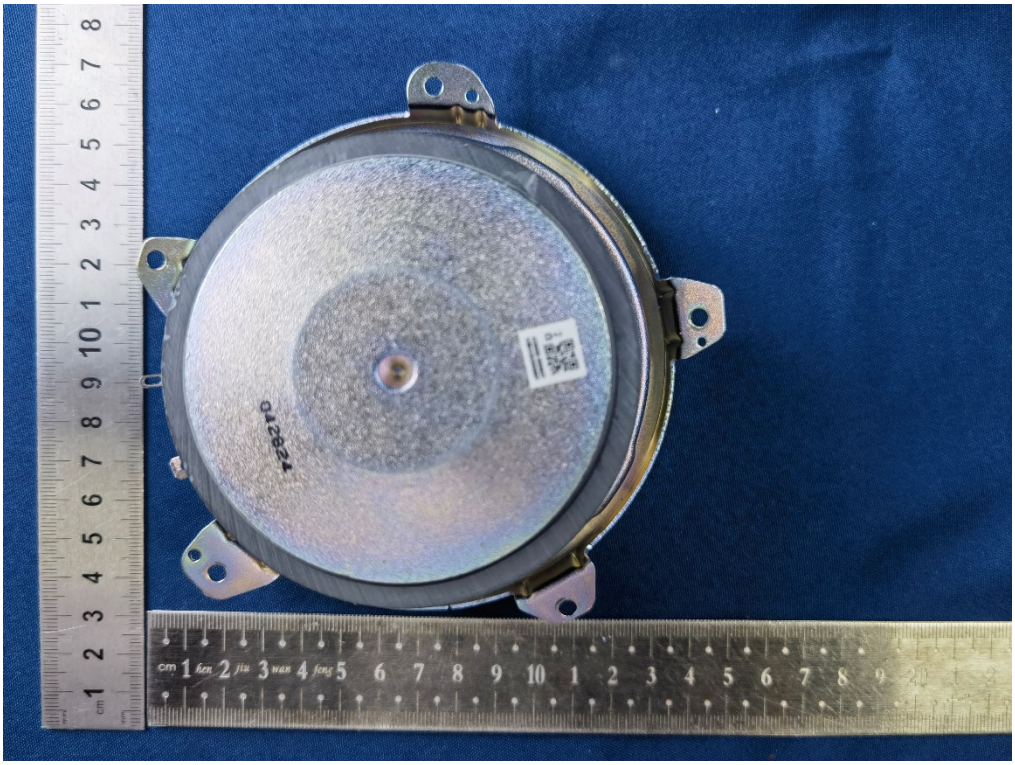

042524
042524
042524
cm 1 fen 2 jiu 3 wan 4 feng 5 6 7 8 9 10 1 2 3

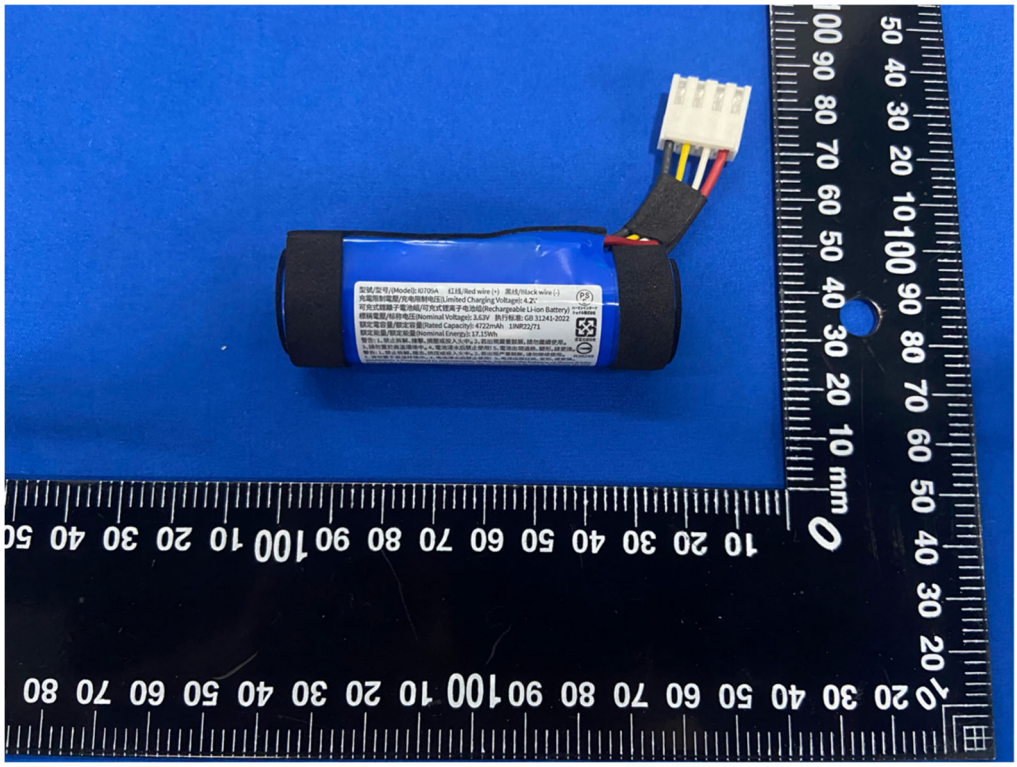
型號/型号(Model):IO709A 红线/Red wire (+) 黑线/Black wire (-)
充電限制電壓/充电限制电压(Limited Charging Voltage): 4.2V
可充式鋰離子電池組/可充式锂离子电池组(Rechargeable Li-ion Battery)
標稱電壓/标称电压(Nominal Voltage): 3.63V 執行標準: GB 31241-2022
額定電容量/额定容量(Rated Capacity): 4722mAh 18NR22/71
額定能量/额定能量(Nominal Energy): 17.15Wh
mm

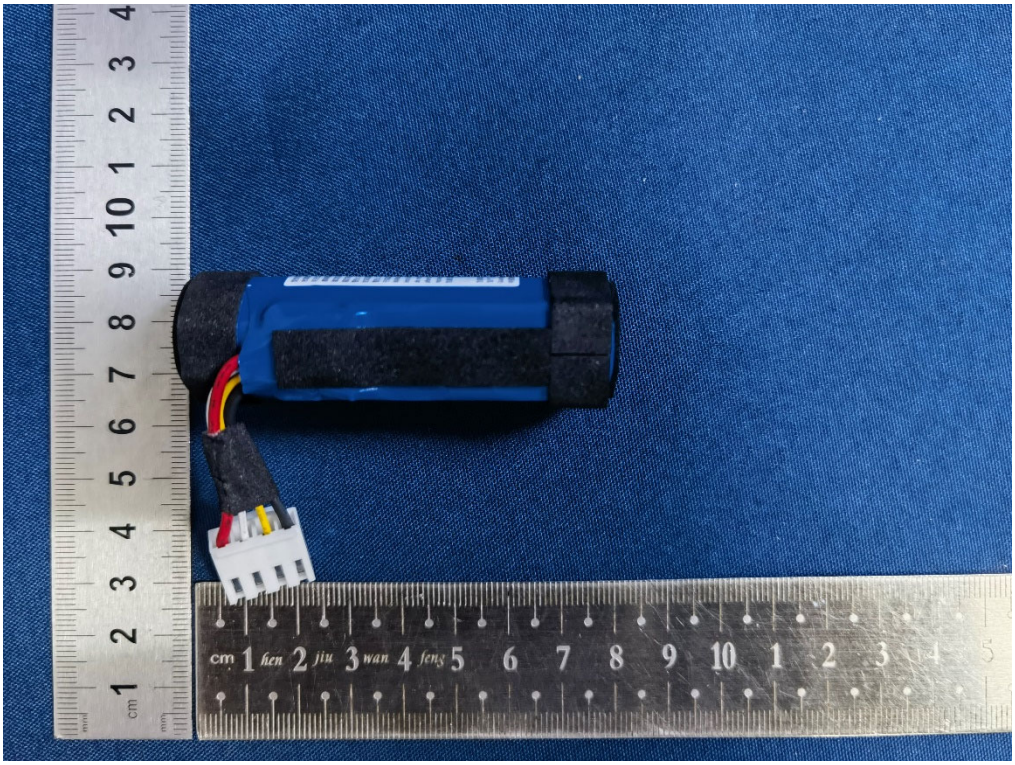

型號/型号/(Model): I0709A 红线/Red wire (+) 黑线/Black wire (-)
充電限制電壓/充电限制电压(Limited Charging Voltage): 4.2V
锂子电池组(Rechargeable Li-ion Battery)
標稱電壓/标称电压(Nominal Voltage): 3.63V 执行标准: GB 31241-2022
額定電容量/额定容量(Rated Capacity): 4722mAh 1INR22/71
額定能量/额定能量(Nominal Energy): 17.15Wh
警告: 1、禁止拆解、撞擊、擠壓或投入火中。2、若出現嚴重鼓脹,請勿繼續使用。
3、請勿置於高溫環境中。4、電池浸水后禁止使用! 5、電池出現過熱、變形,請更換。
警告: 1、禁止拆解、撞击、挤压或投入火中。2、若出现严重鼓胀,请勿继续使用。
3、请勿置于高温环境中。4、电池浸水后禁止使用! 5、电池出现过热、变形、请更换。
R39249
WARNING: 1.Prohibited to disassemble, strike, squeeze the battery, or throw it into fire. 2.If the battery is seriously bulging, do not continue to use it. 3.Please do not use in high temperature environment. 4.Battery is prohibited to use after being soaked in water. 5.If the battery is overheated or deformed, please replace it.
IS 16046 (Part2)/IEC 62133-2
R-41251500
www.bis.gov.in
Li-ion20
生產日期/生产日期(Date of manufacture): 2024-05-13
生產廠: 廣東省豪鵬新能源科技有限公司
生产厂: 广东省豪鹏新能源科技有限公司
Guangdong Highpower New Energy Technology Co.,Ltd.
中國製造/中国制造/Made in China