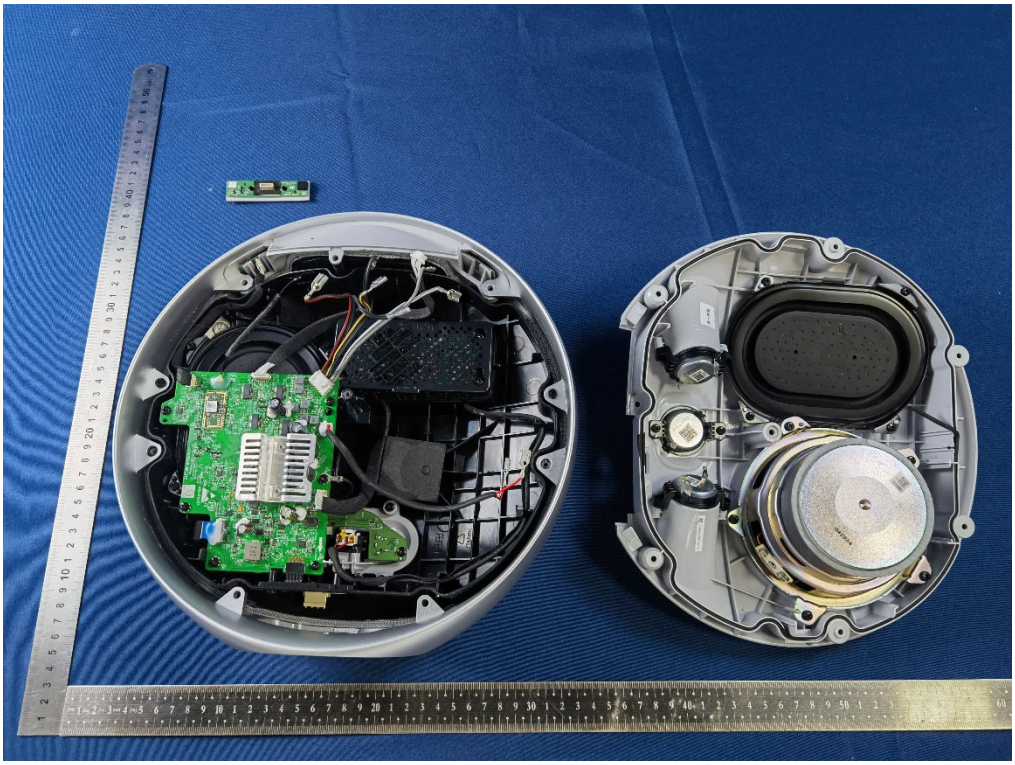

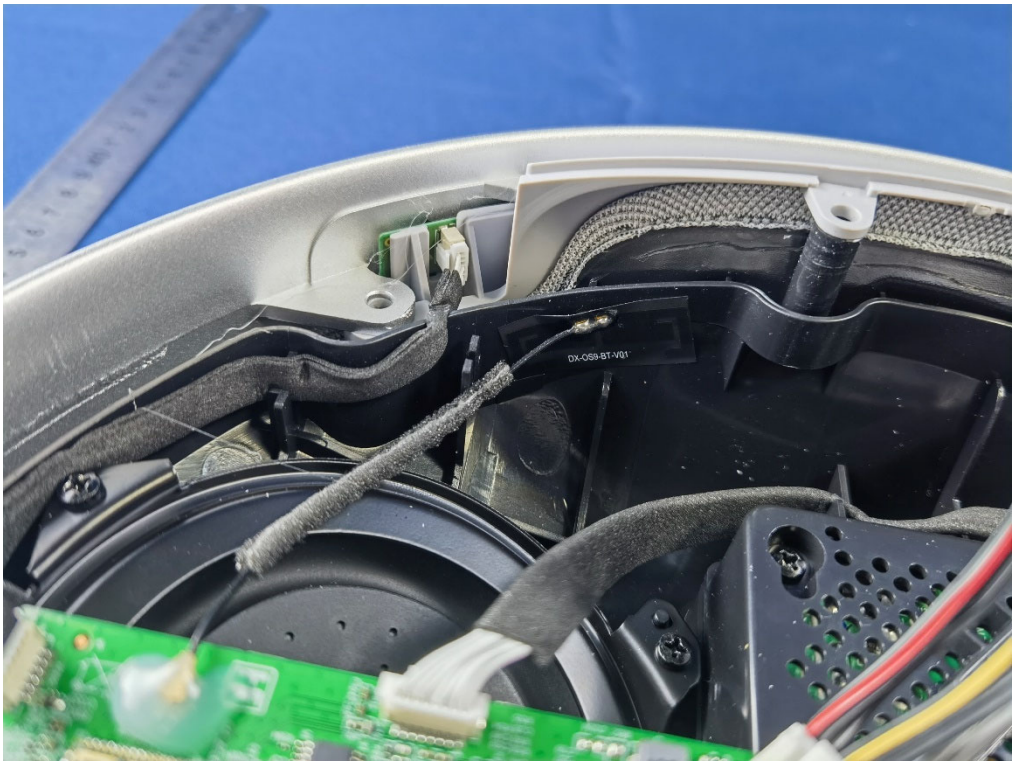
DX-OS9-BT-V01

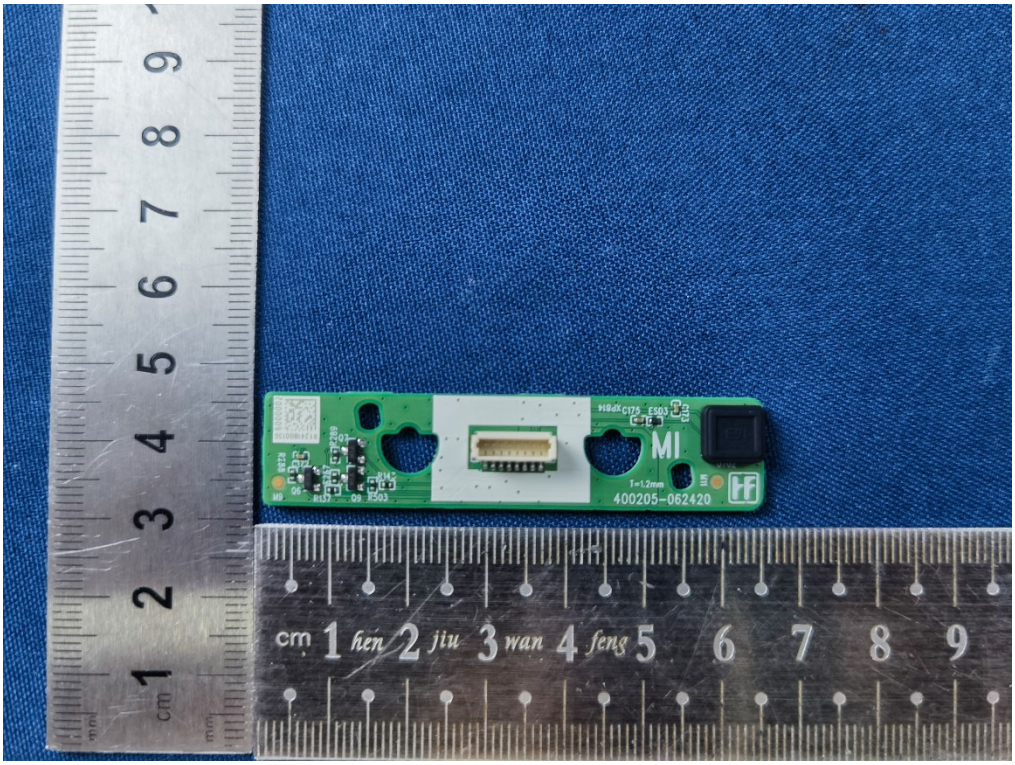
MI
T=1.2mm
400205-062420
cm 1 hen 2 jiu 3 wan 4 feng 5 6 7 8 9

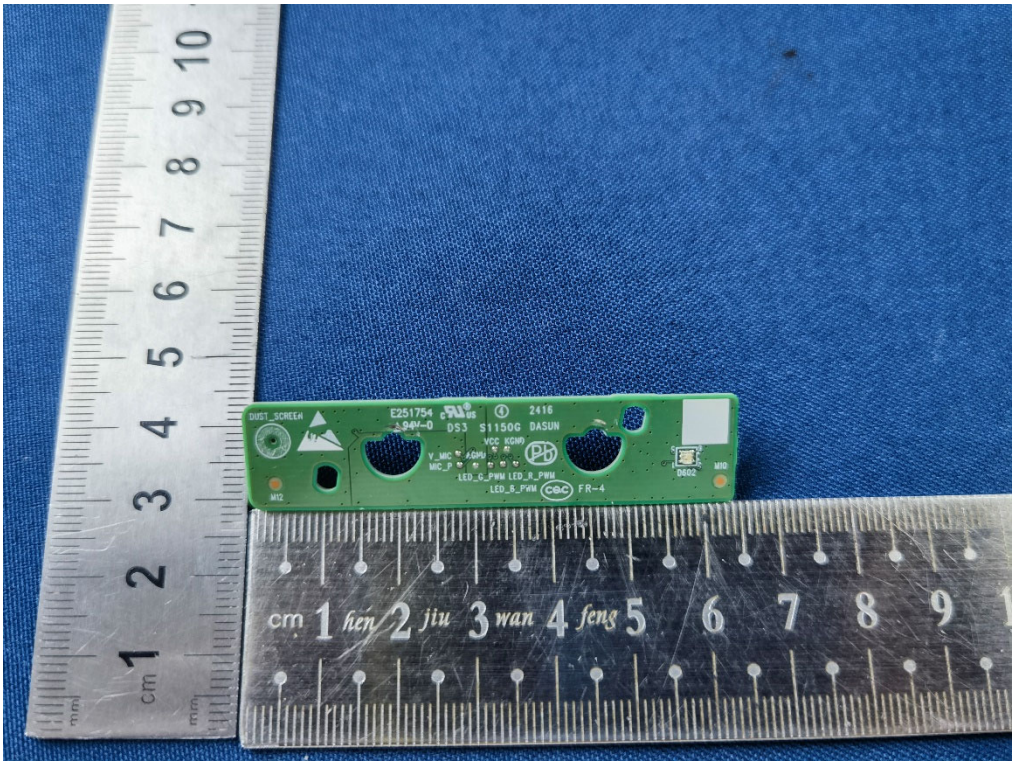
DUST_SCREEN
E251754
94V-0
2416
DS3 S1150G DASUN
VCC KGND
V_MIC AGND
MIC_P
LED_G_PWM LED_R_PWM
LED_B_PWM
FR-4
M12
M10
D602
cm 1 hen 2 jiu 3 wan 4 feng 5 6 7 8 9 10

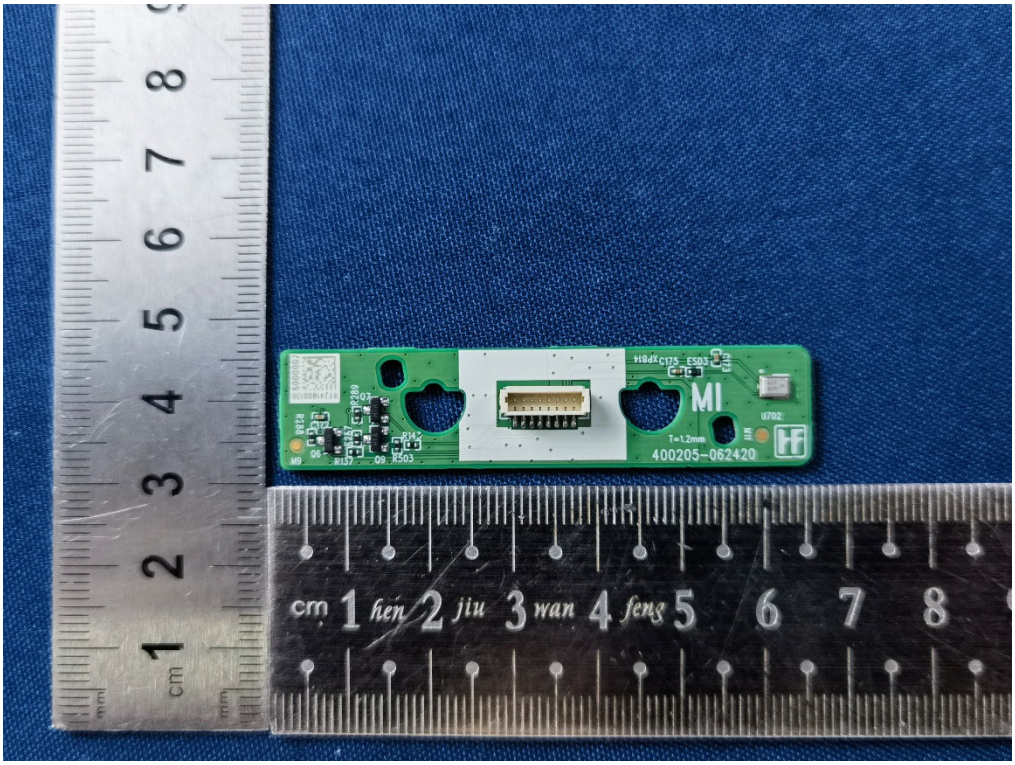
MI
400205-062420
cm 1 hen 2 jiu 3 wan 4 feng 5 6 7 8

2R2

MB23111307
T=1.6mm
#400206-062372
2R2
cm 1 hen 2 jiu 3 wan 4 feng 5

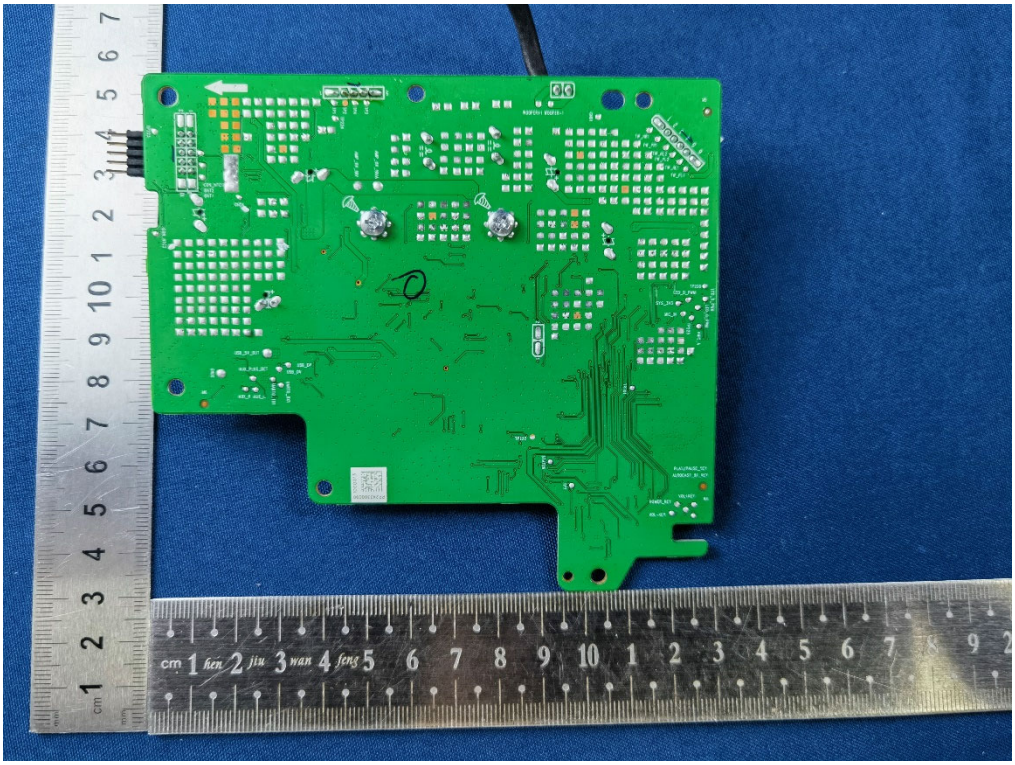
cm 1 hen 2 jiu 3 wan 4 feng 5

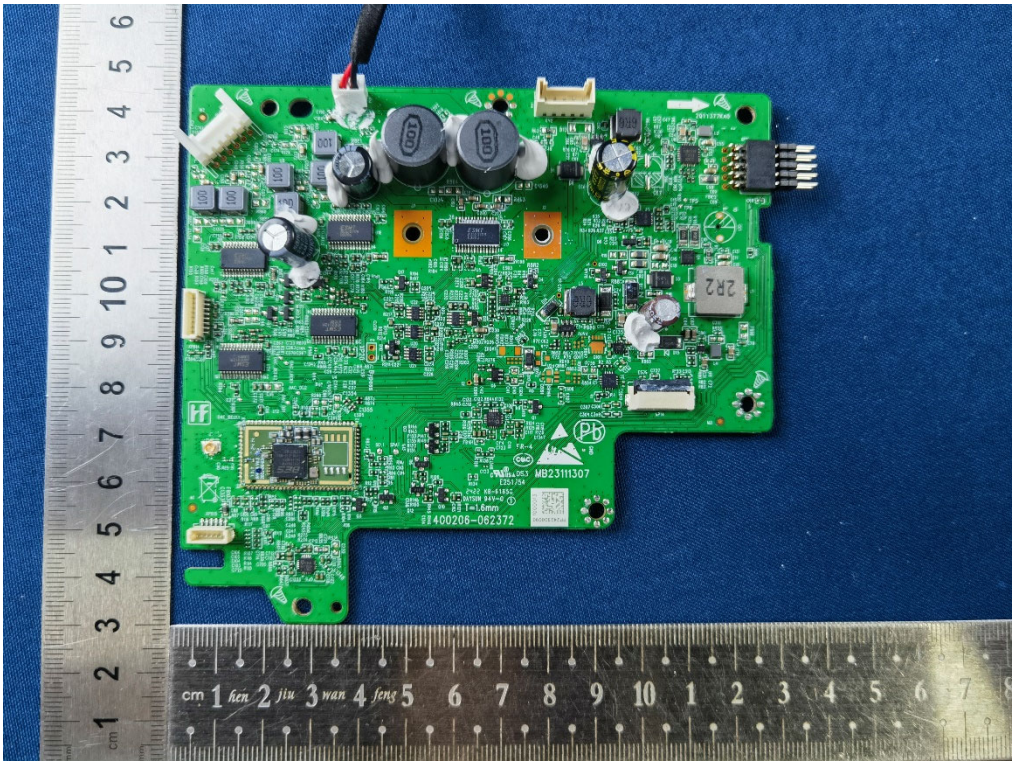
MB23111307
1400206-062372
cm 1 hen 2 jiu 3 wan 4 feng 5

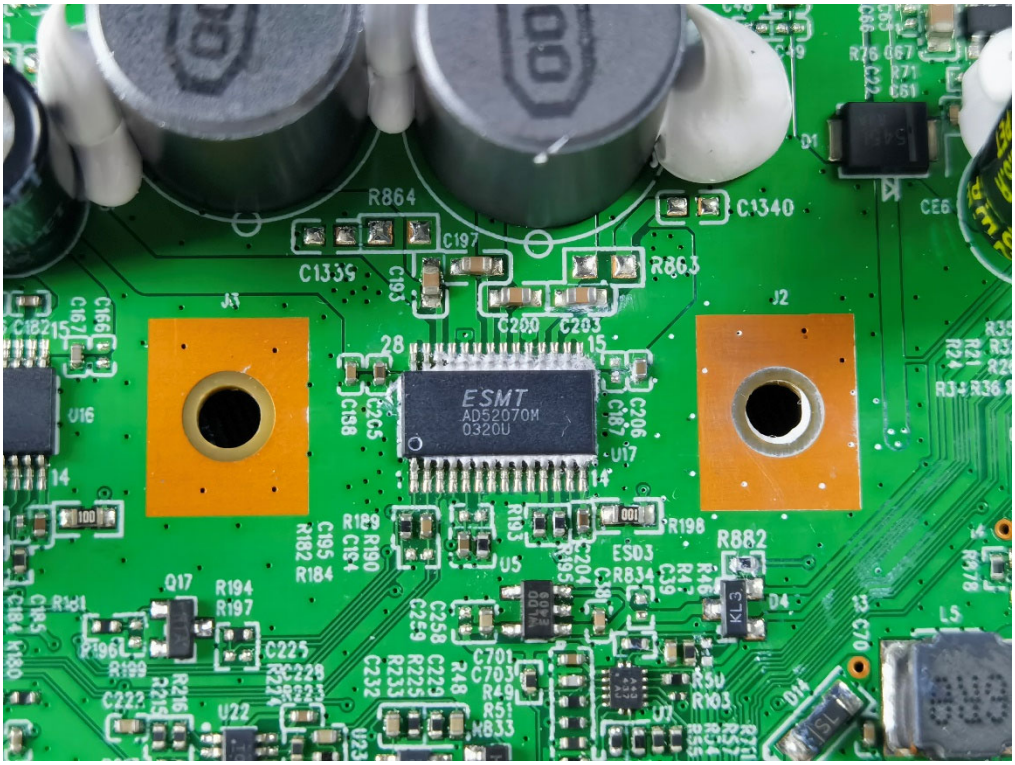
ESMT
AD52070M
0320U
R864
C1339
C197
C193
C200
C203
R863
C1340
D1
CE6
J1
J2
U16
U17
U5
Q17
R194
R197
R882
ES03
R834
D4
L5
D14
U22
U7
C225
C222
C701
C703
R49
R51
M833
R5V
R103
R198
R190
R184
R182
C195
C194
C258
C259
C229
C232
R233
R225
R223
R199
R196
R216
R215
C184
C185
C180
C70

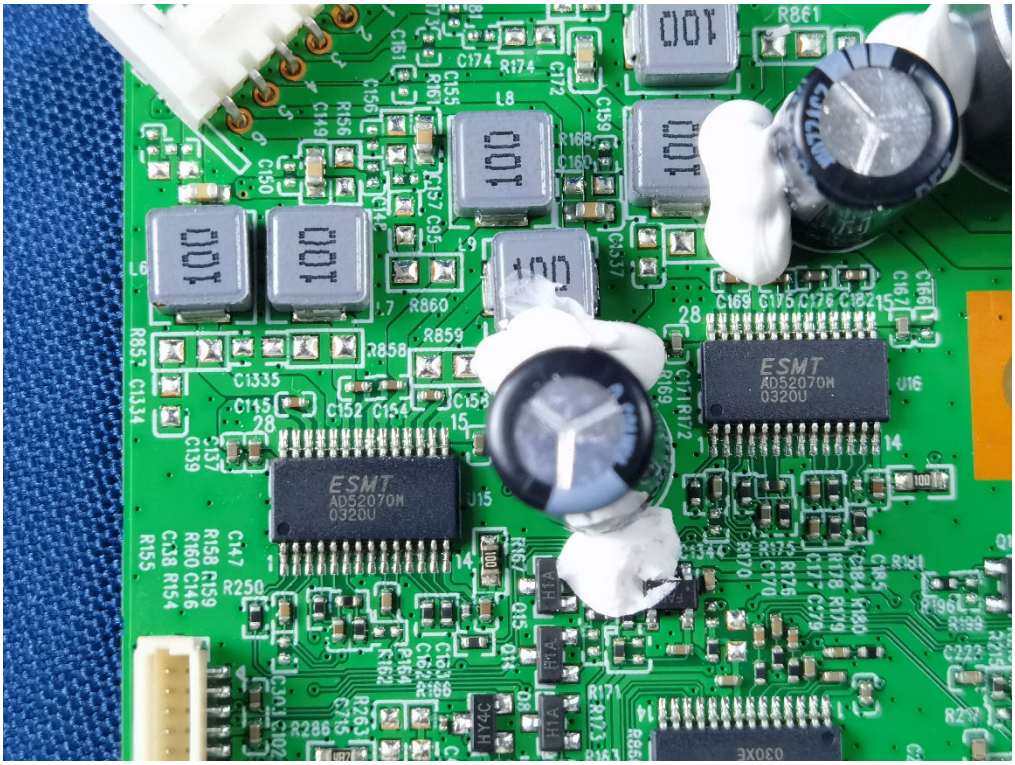
ESMT
AD52070M
0320U
ESMT
AD52070M
0320U

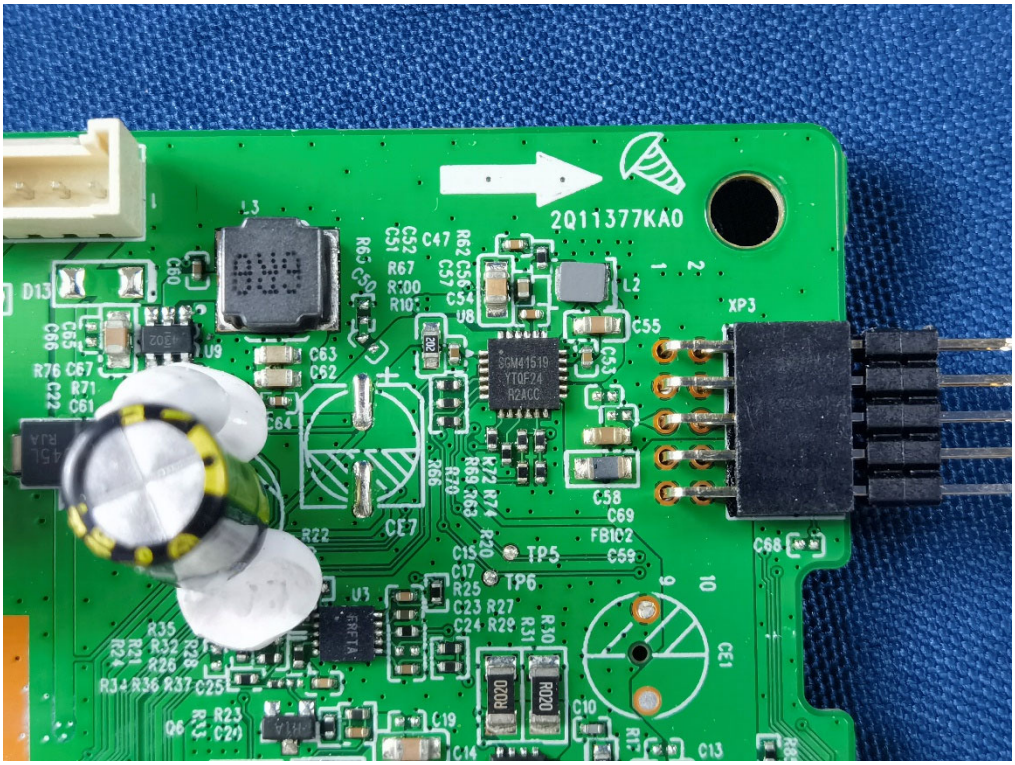
2Q11377KA0
XP3
SGM41519
YTQF24
R2ACC
TP5
TP6

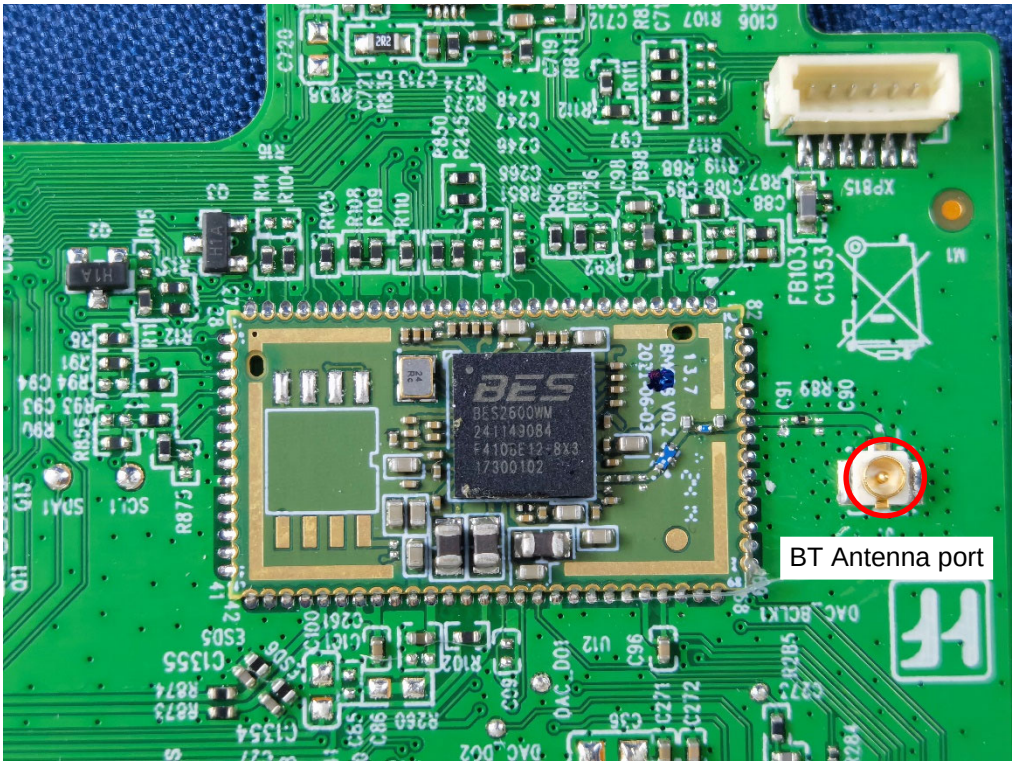
BT Antenna port

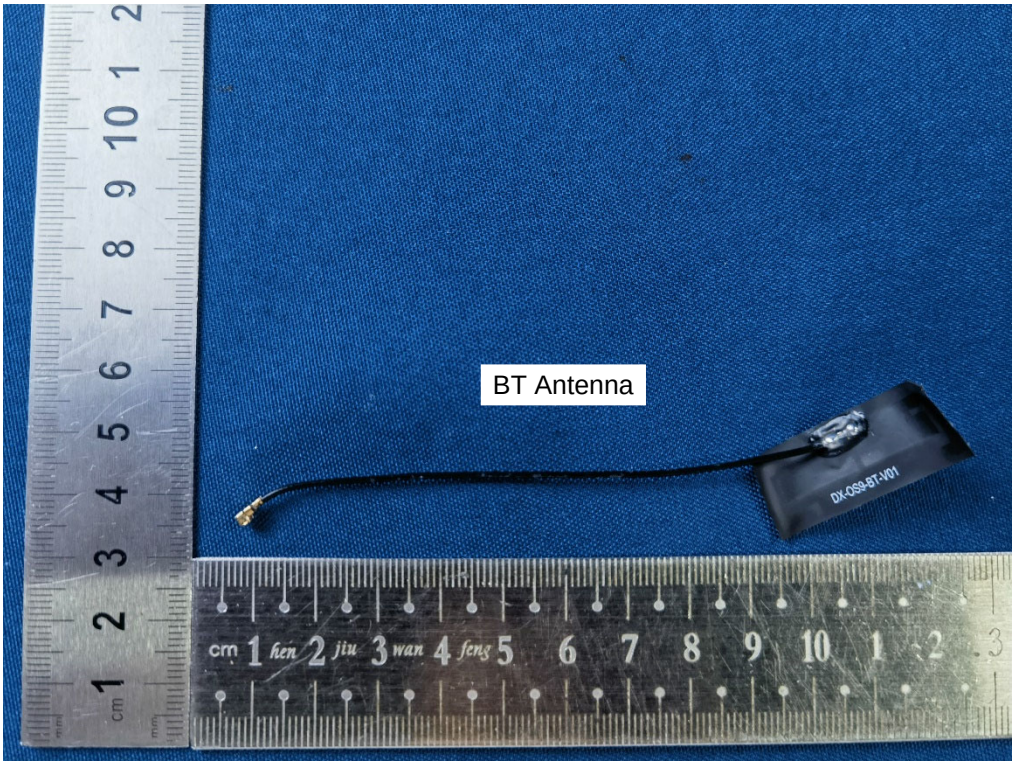
BT Antenna

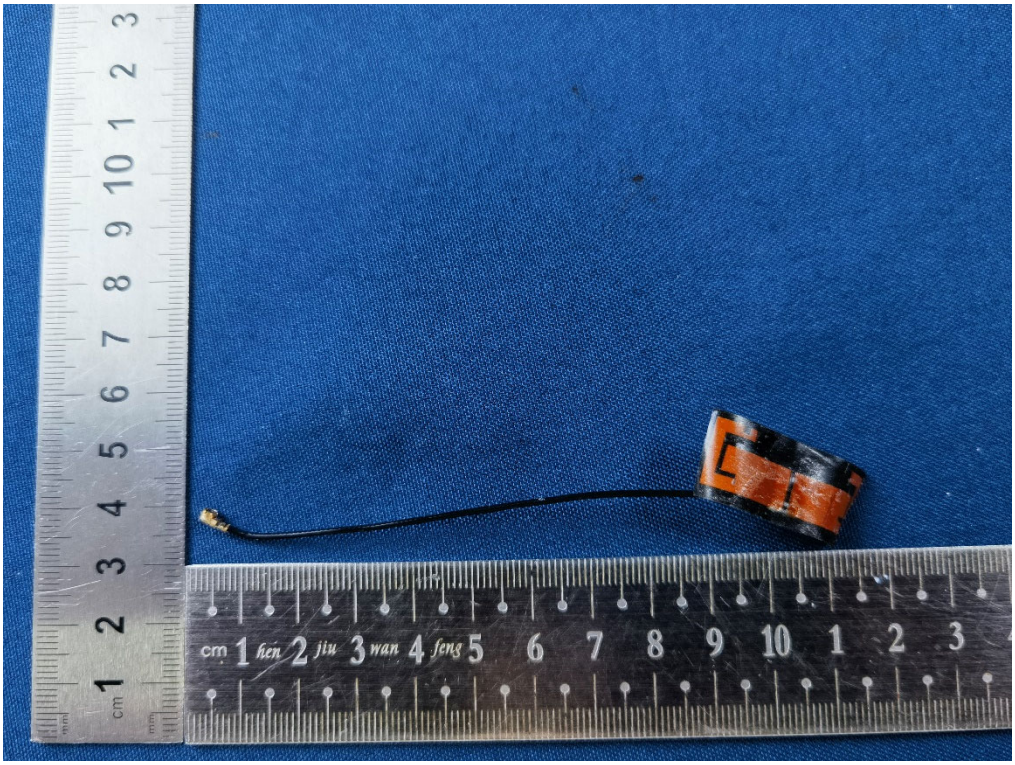
cm 1 hen 2 jiu 3 wan 4 feng 5 6 7 8 9 10 1 2 3

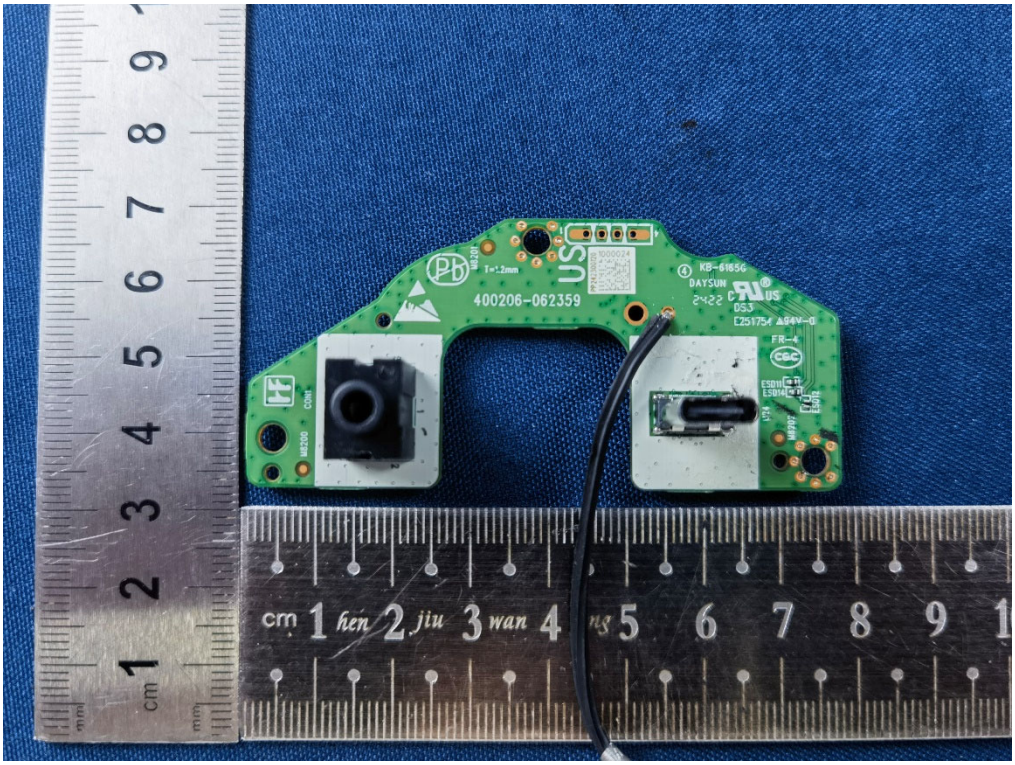
400206-062359
KB-61656
DAYSUN
cm 1 hen 2 jiu 3 wan 4 5 6 7 8 9