SHARP

MODEL

UX-K02

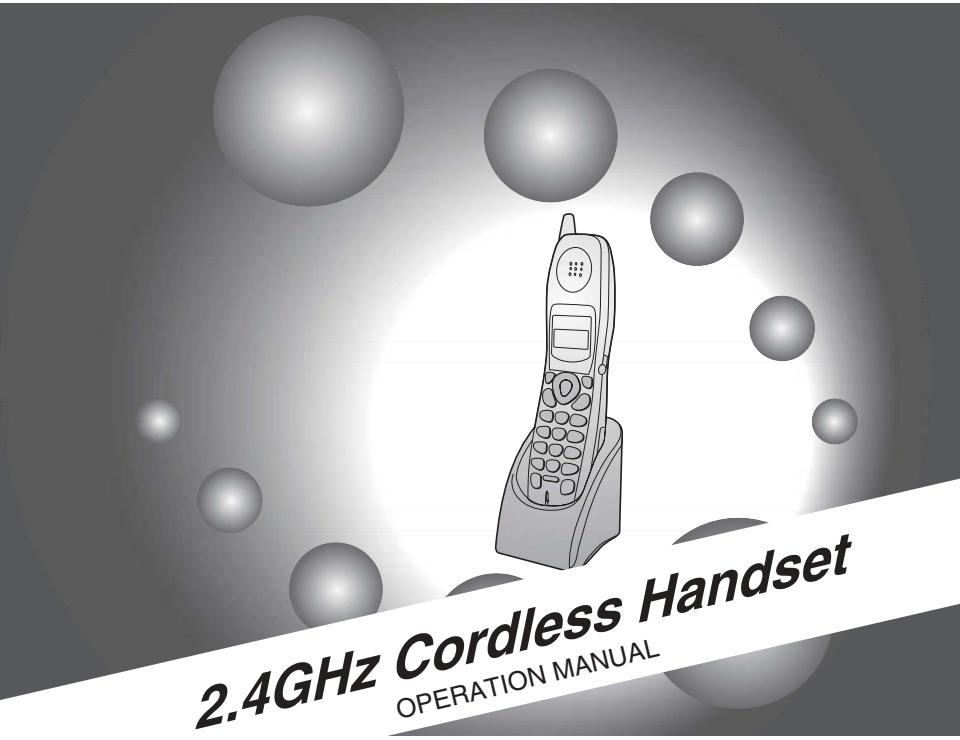

2.4GHz Cordless Handset

OPERATION MANUAL

Charge the battery for about 10 hours before initial use.
Cargue la batería durante 10 horas aproximadamente antes del primer uso.

Introduction
Connecting the Cordless Handset Charger
Installing and Charging the Battery
Registering the Cordless Handset
Enterring a Name for the Cordless Handset
Maintenance

FCC regulatory information

This device complies with part 15 of the FCC rules. Operation is subject to the following two conditions: (1) this device may not cause harmful interference, and (2) this device must accept any interference received, including interference that may cause undesired operation.

WARNING - FCC Regulations state that any unauthorized changes or modifications to this equipment not expressly approved by the manufacturer could void the user's authority to operate this equipment.

Note: This equipment has been tested and found to comply with the limits for a Class B digital device, pursuant to Part 15 of the FCC Rules.
These limits are designed to provide reasonable protection against harmful interference in a residential installation.
This equipment generates, uses and can radiate radio frequency energy and, if not installed and used in accordance with the instructions, may cause harmful interference to radio communications. However, there is no guarantee that interference will not occur in a particular installation. If this equipment does cause harmful interference to radio or television reception, which can be determined by turning the equipment off and on, the user is encouraged to try to correct the interference by one or more of the following measures:

- Reorient or relocate the receiving antenna.
- Increase the separation between the equipment and the receiver.
- Connect the equipment into an outlet on a circuit different from that to which the receiver is connected.
- Consult the dealer or an experienced radio/TV technician for help.

IMPORTANT NOTICE

This phone (Cordless Handset) has been tested and shown to comply with the FCC RF Exposure guidelines.

For body worn operation, this phone has been tested and meets the FCC RF exposure guidelines for use with accessories that contains no metal and that positions the handset a minimum of 1.5 cm from the body. Use of other accessories may not ensure compliance with FCC RF exposure guidelines.

The maximum SAR levels tested for this phone (Cordless Handset)
has been shown to be 1.220 W/kg at head and 0.446 W/Kg at body.

This equipment complies with Part 68 of the FCC rules and the requirements adopted by the ACTA. On the rear of this equipment is a label that contains, among other information, a product identifier in the format US:AAAEQ##TXXXX. If requested, this number must be provided to the telephone company.
If this equipment causes harm to the telephone network, the telephone company will notify you in advance that temporary discontinuance of service may be required. But if advance notice isn't practical, the telephone company will notify the customer as soon as possible. Also, you will be advised of your right to file a complaint with the FCC if you believe it is necessary.
The telephone company may make changes in its facilities, equipment, operations or procedures that could affect the operation of the equipment. If this happens the telephone company will provide advance notice in order for you to make necessary modifications to maintain uninterrupted service.
If trouble is experienced with this equipment, or for repair or warranty information, please contact Sharp's Customer Assistance Center. The number is 1-877-794-8675. If the equipment is causing harm to the telephone network, the telephone company may request that you disconnect the equipment until the problem is resolved.
This equipment contains no user-repairable parts. Refer all servicing to qualified service personnel.
This equipment is hearing aid compatible.
This accessory cordless handset, along with the base unit, has received TCB approval.

Introduction

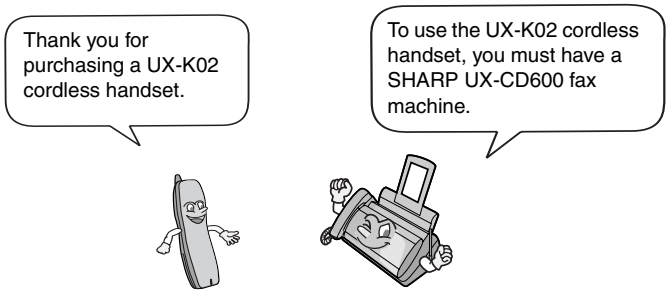

Accessories

Operation manual

Battery cover

Battery pack

AC adapter

Cordless handset charger

Specifications

Frequency	2.4 GHz (2.405 to 2.475 GHz)
Dimensions	Width: 1.8" (46 mm) Depth: 1.7" (42 mm) Height: 7.1" (180 mm) (not including antenna)
Weight	Approx. 0.3 lbs. (115 g) (without battery)
Battery	3.6 V Ni-MH battery; capacity: 850 mAh
Power consumption	Approx. 1.3 W (in standby mode)
Initial charging	Approx. 10 hours for initial charge
Battery life	Approx. 4 hours (240 minutes) (at room temp.)
Battery life in standby mode	Approx. 3 days with one full charge (at room temperature) *Battery life (both normal and in standby mode) may vary depending on usage, range from base machine, and environmental conditions such as temperature*.

As a part of our policy of continuous improvement, SHARP reserves the right to make design and specification changes for product improvement without prior notice. The performance specification figures indicated are nominal values of production units. There may be some deviations from these values in individual units.

Important safety information

Do not disassemble this product or attempt any procedures not described in this manual. Refer all servicing to qualified service personnel.

Do not use this product near water, or when you are wet. For example, do not use this product near a bath tub, wash bowl, kitchen sink or laundry tub, in a wet basement, or near a swimming pool. Take care not to spill any liquids on the product.

Unplug the product from the power outlet and consult a qualified service representative if any of the following situations occur:
- Liquid has been spilled into the product or the product has been exposed to rain or water.
- The product produces odors, smoke, or unusual noises.
- The power cord is frayed or damaged.
- The product has been dropped or the housing damaged.

Do not allow anything to rest on the power cord, and do not install the product where people may walk on the power cord.

The AC adapter must only be connected to a 120 V, 60 Hz outlet. Connecting it to any other kind of outlet will damage the machine and void the warranty.

Never insert objects of any kind into slots or openings on the product. This could create a risk of fire or electric shock. If an object falls into the product that you cannot remove, unplug the product and consult a qualified service representative.

Do not place this product on an unstable cart, stand or table. The product could be seriously damaged if it falls.

Battery

Use only the battery specified in this manual. Use only the provided charger to charge the battery.

Do not open or mutilate the battery pack. Corrosive fluid may leak out and cause injury or burns to the eyes and skin. The fluid may be toxic if swallowed. In case of contact with eyes, flush with clean water (do not rub), and seek medical attention immediately.

Do not store or carry the battery with other metal objects such as keys or pins. These may short the battery and cause it to overheat.

Do not allow the battery to become wet.

Do not dispose of the battery in a fire or heat the battery. The battery may explode.

Health care facilities and equipment

Radio frequency energy emitted from the cordless handset equipment may cause medical equipment to malfunction. Verify that any personal medical equipment you are using is adequately shielded from external radio frequency energy before using the cordless handset equipment. Do not use the cordless handset equipment in health care facilities where such use is prohibited.

Connecting the Cordless Handset Charger

1 **Connect the AC adapter to the cordless handset charger.**

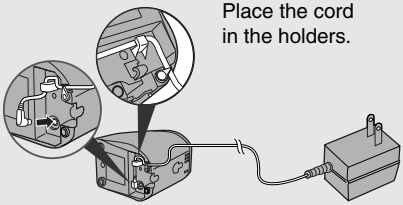

2 **Plug the AC adapter into a standard 120 V AC outlet.**

Important: Never cover the charger and AC adapter with a blanket, cloth, or other material. Excessive heating may result, causing a fire.

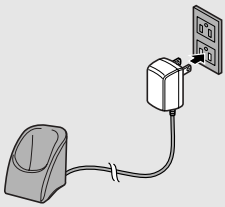

Installing and Charging the Battery

1 **Connect the battery connector ❶, and then place the battery pack in the cordless handset.**

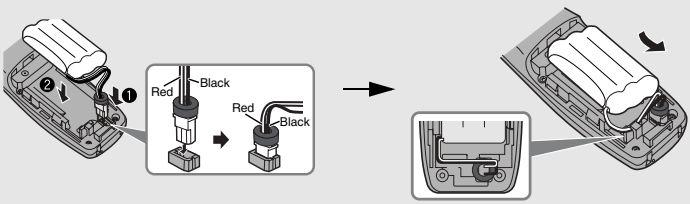

2 **Place the battery cover on the cordless handset, making sure it snaps firmly into place.**

- Make sure the wires are not caught or pinched by the cover.

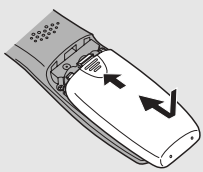

English

Español

3 **Place the cordless handset in the charger with the dial pad facing forward.**

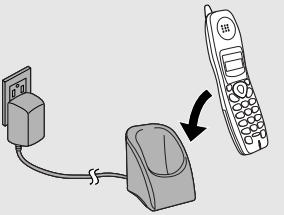

- **Important!** The dial pad must face forward, or the battery will not charge.
- While charging the first time, the display may show PLEASE REGISTER. Be sure to let the battery charge for 10 hours, and then register the cordless handset as explained on the following page.

Charge the battery at least **10** hours the first time!

♦ The cordless handset and charger may feel warm while charging. This is normal.

♦ The battery cannot be overcharged. When not using the cordless handset, keep it in the charger to ensure that it is always charged.

When the battery needs charging, LOW BATTERY will appear in the display and you will hear beeps during a phone conversation. Place the cordless handset in the charger and let it charge.

Note: If the battery is extremely low, nothing may appear in the display during the first several minutes that the cordless handset is in the charger. The battery will begin to charge normally after several minutes.

Talking range (distance from fax machine) for phone calls
The talking range of the cordless handset for phone calls is approximately 1200 ft. (400 m) (line of sight; talking range may decrease depending on transmission conditions) from the fax machine. If you hear noise or interference while talking, move closer to the fax machine.

♦ When outside the talking range, HANDSET? will appear in the display. If you move out of the talking range while talking on the cordless handset, the handset will beep and you may hear interference. Move closer to the fax machine and then press TALK to restore the connection. (Note that in some cases it will not be possible to restore the connection and you will only hear a busy signal.)

Large metal objects, metal structures, and thick walls reduce the talking range.

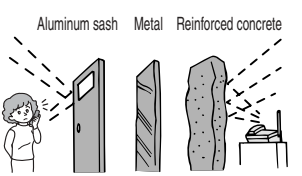

Registering the Cordless Handset

After the initial charging, the cordless handset display shows:

HANDSET?

To use the cordless handset, you must first register it in the machine. During registration, the machine will assign the handset a number.

1 **On the machine, hold down** INTERCOM/CONFERENCE **until the display at right appears.**

Fax machine display:

MODE SELECT
1: HS ENTRY

MODE SELECT
2: HS DELETE

2 **Press** 1 **on the machine.**

- **Important:** Be sure to complete Steps 3 through 5 below while the display at right still appears on the machine.

HS ENTRY

3 **On the cordless handset, hold down** INTER COM **until the display at right appears.**

Cordless handset display:

MODE SELECT
1: HS ENTRY
2: HS DELETE

4 **Press** 1 **on the cordless handset.**

HS ENTRY MODE
PRESS START KEY

5 **Press** START **on the cordless handset.**

- The cordless handset display will go dark while registration takes place.

6 **When registration is finished, the number assigned to the cordless handset will appear as shown at right.**

Example: “2” is assigned

HANDSET 2

Note: If you take no action for one minute during the registration procedure, the procedure will be canceled. In this case, start from Step 1 again.

English

Español

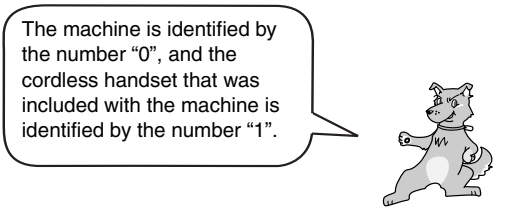

Entering a Name for the Cordless Handset

Enter a name for the cordless handset in the machine.

♦ The machine will transmit the name that you enter to your cordless handset. The name will appear in the cordless handset’s display.

Machine display:

1 **Press FUNCTION once and ▲ twice on the machine.**

ENTRY MODE ▲▼

2 **Press ► once and ▲ once.**

HS NAME SET ▲▼

3 **Press ► once.**

HS NAME SET
1=SET, 2=CLEAR

4 **Press 1 to select SET.**

SELECT HS NO.
ENTER (1 - 8)

5 **Enter the number of the cordless handset for which you wish to enter a name.**

Example: 2ABC

Example: Cordless handset 2

ENTER HS NAME
HS2 SELECTED

6 **Enter the name by pressing number keys for each letter as shown in the chart below. Up to 10 characters can be entered.**

Example: BILL = 22 444 555 ► 555

SPACE = 1	G = 4	N = 6 6	U = 8 8
A = 2	H = 4 4	O = 6 6 6	V = 8 8 8
B = 2 2	I = 4 4 4	P = 7	W = 9
C = 2 2 2	J = 5 5	Q = 7 7	X = 9 9
D = 3	K = 5 5	R = 7 7 7	Y = 9 9 9
E = 3 3	L = 5 5 5	S = 7 7 7 7	Z = 9 9 9 9
F = 3 3 3	M = 6	T = 8	

- To enter two letters in succession that require the same key, press ► after entering the first letter.
- To clear a mistake, press SPEAKER .
- To enter a lower case letter, continue pressing the key for the letter until the lower case letter appears.
- To enter one of the following symbols, press # or * repeatedly:
  . / ! " # $ % & ' ( ) ✱ + , - : ; < = > ? @ [¥] ^ _ ' { | } → ←

7 **Press START/MEMORY to store the name.**

Machine display:

OWN NUMBER SET

8 **Press STOP to exit.**

The handset number and name appear in the standby display:

HANDSET2
BILL

Note: If other cordless handsets for the UX-CD600 are in use when the above procedure is performed, the name of the new cordless handset will not be transmitted to those cordless handsets (the name will not appear by the cordless handset number when INTER COM is pressed on those cordless handsets to use the intercom and call transfer functions). In this event, repeat the name entry procedure. The stored name automatically appears in the display in Step 6, so simply press START/MEMORY to retransmit the name to those cordless handsets, and then exit the procedure with Step 8.

English

Español

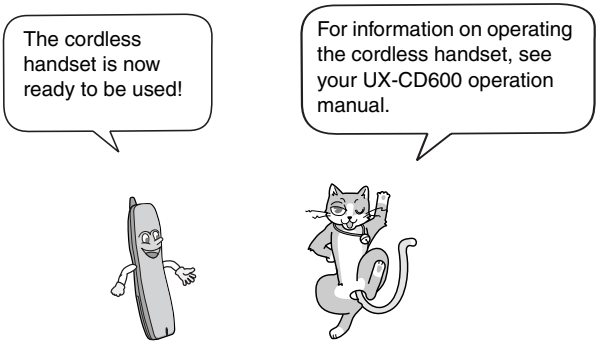

Maintenance

Replacing the Cordless Handset Battery

Like any other battery, the rechargeable battery will eventually wear out. The battery can normally be used for about two years, although this will vary depending on the conditions of use.

If you find that LOW BATTERY appears in the cordless handset display soon after the battery is charged, replace it with the following battery:

Replacement battery: Use only a **Sharp UX-BA01** battery
(3.6 V Ni-MH battery, capacity: 850 mAh)

Caution:
There is a danger of explosion if the battery is incorrectly replaced. Replace only with the same or equivalent type recommended by the manufacturer. Dispose of used batteries according to the manufacturer's instructions.

Battery disposal

The battery pack contains a Nickel Metal Hydride battery. The battery must be disposed of properly. Contact local agencies for information on recycling and disposal plans in your area.

Deleting (changing) the cordless handset name

Follow the steps below if you need to delete the cordless handset name. If you wish to change the name, delete it and then enter a new name.

		Machine display:
1	**Press FUNCTION once and ▲ twice on the machine.**	ENTRY MODE
2	**Press ► once and ▲ once.**	HS NAME SET
3	**Press ► once.**	HS NAME SET 1=SET, 2=CLEAR
4	**Press 2ABC to select CLEAR.**	SELECT HS NO. ENTER (1 - 8)
5	**Enter the number of the cordless handset for which you wish to clear the name.**	
6	**Press START/MEMORY to clear the name and then press STOP to exit.**	

English

Español

Deleting a cordless handset (using the cordless handset)

If you wish to stop using a cordless handset, follow the steps below to delete it (cancel the registration in the machine).

- ♦ A cordless handset should normally be deleted using that cordless handset as explained below. Only use the machine to delete a cordless handset (as explained in the following section) if the cordless handset has failed and cannot be used.

1 **On the cordless handset that you wish to delete, hold down (INTER COM) until the display at right appears.**

Cordless handset display:

```
MODE SELECT
1: HS ENTRY
2: HS DELETE
```

2 **Press (2 ABC) on the cordless handset.**

Example: Cordless handset 2

```
HS2 DELETE MODE
PRESS START KEY
```

3 **Press (START) on the cordless handset.**

- The cordless handset display will go dark while the cordless handset is deleted.

4 **When deletion of the cordless handset is finished, the display at right will appear.**

```
HANDSET?
```

Deleting a cordless handset (using the machine)

Use this procedure to delete a cordless handset only when the cordless handset has failed and cannot be used.

1 **On the machine, hold down** INTERCOM/CONFERENCE **until the display at right appears.**

Fax machine display:

MODE SELECT
1: HS ENTRY

MODE SELECT
2: HS DELETE

2 **Press** 2ABC **on the machine.**

PRESS HS NUMBER

3 **On the machine, enter the number of the cordless handset that you wish to delete.**

- The display will briefly show the message at right and then revert to the date and time display.

Example: Cordless handset 2

HS2 DELETED

English

Español

Introduction

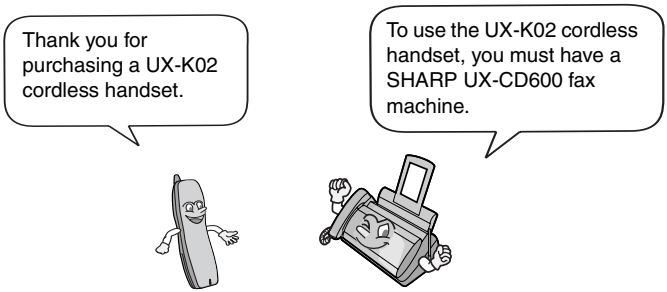

Accessories

Operation manual

Battery cover

Battery pack

AC adapter

Cordless handset charger

Specifications

Frequency	2.4 GHz (2.405 to 2.475 GHz)
Dimensions	Width: 1.8" (46 mm) Depth: 1.7" (42 mm) Height: 7.1" (180 mm) (not including antenna)
Weight	Approx. 0.3 lbs. (115 g) (without battery)
Battery	3.6 V Ni-MH battery; capacity: 850 mAh
Power consumption	Approx. 1.3 W (in standby mode)
Initial charging	Approx. 10 hours for initial charge
Battery life	Approx. 4 hours (240 minutes) (at room temp.)
Battery life in standby mode	Approx. 3 days with one full charge (at room temperature) *Battery life (both normal and in standby mode) may vary depending on usage, range from base machine, and environmental conditions such as temperature*.

As a part of our policy of continuous improvement, SHARP reserves the right to make design and specification changes for product improvement without prior notice. The performance specification figures indicated are nominal values of production units. There may be some deviations from these values in individual units.

English

Español

Important safety information

Do not disassemble this product or attempt any procedures not described in this manual. Refer all servicing to qualified service personnel.

Do not use this product near water, or when you are wet. For example, do not use this product near a bath tub, wash bowl, kitchen sink or laundry tub, in a wet basement, or near a swimming pool. Take care not to spill any liquids on the product.

Unplug the product from the power outlet and consult a qualified service representative if any of the following situations occur:
- Liquid has been spilled into the product or the product has been exposed to rain or water.
- The product produces odors, smoke, or unusual noises.
- The power cord is frayed or damaged.
- The product has been dropped or the housing damaged.

Do not allow anything to rest on the power cord, and do not install the product where people may walk on the power cord.

The AC adapter must only be connected to a 120 V, 60 Hz outlet. Connecting it to any other kind of outlet will damage the machine and void the warranty.

Never insert objects of any kind into slots or openings on the product. This could create a risk of fire or electric shock. If an object falls into the product that you cannot remove, unplug the product and consult a qualified service representative.

Do not place this product on an unstable cart, stand or table. The product could be seriously damaged if it falls.

Battery

Use only the battery specified in this manual. Use only the provided charger to charge the battery.

Do not open or mutilate the battery pack. Corrosive fluid may leak out and cause injury or burns to the eyes and skin. The fluid may be toxic if swallowed. In case of contact with eyes, flush with clean water (do not rub), and seek medical attention immediately.

Do not store or carry the battery with other metal objects such as keys or pins. These may short the battery and cause it to overheat.

Do not allow the battery to become wet.

Do not dispose of the battery in a fire or heat the battery. The battery may explode.

Health care facilities and equipment

Radio frequency energy emitted from the cordless handset equipment may cause medical equipment to malfunction. Verify that any personal medical equipment you are using is adequately shielded from external radio frequency energy before using the cordless handset equipment. Do not use the cordless handset equipment in health care facilities where such use is prohibited.

Connecting the Cordless Handset Charger

1 **Connect the AC adapter to the cordless handset charger.**

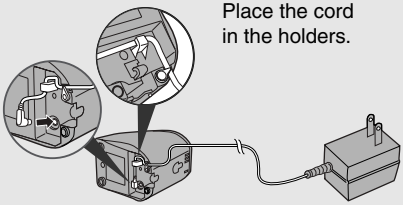

2 **Plug the AC adapter into a standard 120 V AC outlet.**

Important: Never cover the charger and AC adapter with a blanket, cloth, or other material. Excessive heating may result, causing a fire.

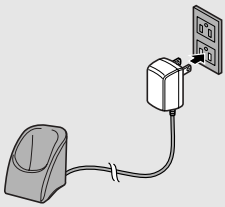

Installing and Charging the Battery

1 **Connect the battery connector ❶, and then place the battery pack in the cordless handset.**

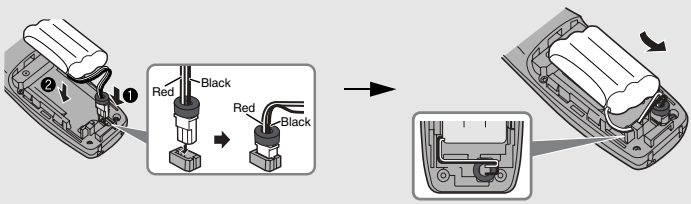

2 **Place the battery cover on the cordless handset, making sure it snaps firmly into place.**

- Make sure the wires are not caught or pinched by the cover.

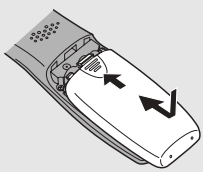

English

Español

3 **Place the cordless handset in the charger with the dial pad facing forward.**

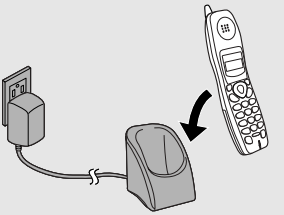

- **Important!** The dial pad must face forward, or the battery will not charge.
- While charging the first time, the display may show PLEASE REGISTER. Be sure to let the battery charge for 10 hours, and then register the cordless handset as explained on the following page.

Charge the battery at least **10** hours the first time!

♦ The cordless handset and charger may feel warm while charging. This is normal.

♦ The battery cannot be overcharged. When not using the cordless handset, keep it in the charger to ensure that it is always charged.

When the battery needs charging, LOW BATTERY will appear in the display and you will hear beeps during a phone conversation. Place the cordless handset in the charger and let it charge.

Note: If the battery is extremely low, nothing may appear in the display during the first several minutes that the cordless handset is in the charger. The battery will begin to charge normally after several minutes.

Talking range (distance from fax machine) for phone calls
The talking range of the cordless handset for phone calls is approximately 1200 ft. (400 m) (line of sight; talking range may decrease depending on transmission conditions) from the fax machine. If you hear noise or interference while talking, move closer to the fax machine.

♦ When outside the talking range, HANDSET? will appear in the display. If you move out of the talking range while talking on the cordless handset, the handset will beep and you may hear interference. Move closer to the fax machine and then press TALK to restore the connection. (Note that in some cases it will not be possible to restore the connection and you will only hear a busy signal.)

Large metal objects, metal structures, and thick walls reduce the talking range.

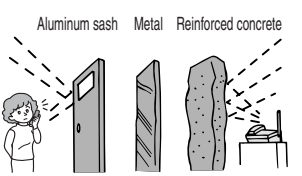

Registering the Cordless Handset

After the initial charging, the cordless handset display shows:

HANDSET?

To use the cordless handset, you must first register it in the machine. During registration, the machine will assign the handset a number.

1 **On the machine, hold down** INTERCOM/CONFERENCE **until the display at right appears.**

Fax machine display:

MODE SELECT
1: HS ENTRY

MODE SELECT
2: HS DELETE

2 **Press** 1 **on the machine.**

HS ENTRY

- **Important:** Be sure to complete Steps 3 through 5 below while the display at right still appears on the machine.

3 **On the cordless handset, hold down** INTER COM **until the display at right appears.**

Cordless handset display:

MODE SELECT
1: HS ENTRY
2: HS DELETE

4 **Press** 1 **on the cordless handset.**

HS ENTRY MODE
PRESS START KEY

5 **Press** START **on the cordless handset.**

- The cordless handset display will go dark while registration takes place.

6 **When registration is finished, the number assigned to the cordless handset will appear as shown at right.**

Example: “2” is assigned

HANDSET 2

Note: If you take no action for one minute during the registration procedure, the procedure will be canceled. In this case, start from Step 1 again.

English

Español

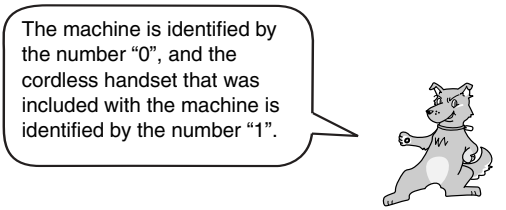

Entering a Name for the Cordless Handset

Enter a name for the cordless handset in the machine.

♦ The machine will transmit the name that you enter to your cordless handset. The name will appear in the cordless handset’s display.

Machine display:

1 **Press FUNCTION once and ▲ twice on the machine.**

ENTRY MODE ▲▼

2 **Press ► once and ▲ once.**

HS NAME SET ▲▼

3 **Press ► once.**

HS NAME SET
1=SET, 2=CLEAR

4 **Press 1 to select SET.**

SELECT HS NO.
ENTER (1 - 8)

5 **Enter the number of the cordless handset for which you wish to enter a name.**

Example: 2ABC

Example: Cordless handset 2

ENTER HS NAME
HS2 SELECTED

6 **Enter the name by pressing number keys for each letter as shown in the chart below. Up to 10 characters can be entered.**

Example: BILL = 22 444 555 ► 555

SPACE = 1	G = 4	N = 6 6	U = 8 8
A = 2	H = 4 4	O = 6 6 6	V = 8 8 8
B = 2 2	I = 4 4 4	P = 7	W = 9
C = 2 2 2	J = 5 5	Q = 7 7	X = 9 9
D = 3	K = 5 5	R = 7 7 7	Y = 9 9 9
E = 3 3	L = 5 5 5	S = 7 7 7 7	Z = 9 9 9 9
F = 3 3 3	M = 6	T = 8	

- To enter two letters in succession that require the same key, press ► after entering the first letter.
- To clear a mistake, press SPEAKER .
- To enter a lower case letter, continue pressing the key for the letter until the lower case letter appears.
- To enter one of the following symbols, press # or ✱ repeatedly:
  . / ! " # $ % & ' ( ) ✱ + , - : ; < = > ? @ [¥] ^ _ ' { | } → ←

7 **Press START/MEMORY to store the name.**

Machine display:

OWN NUMBER SET

8 **Press STOP to exit.**

The handset number and name appear in the standby display:

HANDSET2
BILL

Note: If other cordless handsets for the UX-CD600 are in use when the above procedure is performed, the name of the new cordless handset will not be transmitted to those cordless handsets (the name will not appear by the cordless handset number when INTER COM is pressed on those cordless handsets to use the intercom and call transfer functions). In this event, repeat the name entry procedure. The stored name automatically appears in the display in Step 6, so simply press START/MEMORY to retransmit the name to those cordless handsets, and then exit the procedure with Step 8.

English

Español

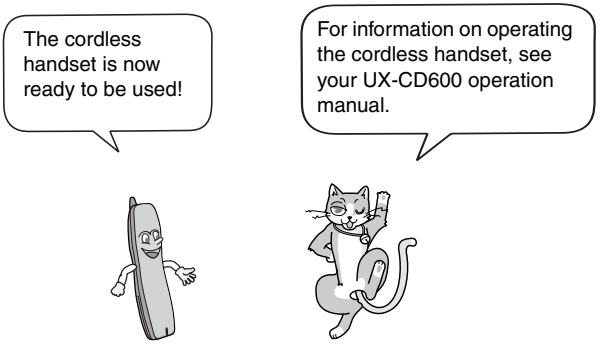

Maintenance

Replacing the Cordless Handset Battery

Like any other battery, the rechargeable battery will eventually wear out. The battery can normally be used for about two years, although this will vary depending on the conditions of use.

If you find that LOW BATTERY appears in the cordless handset display soon after the battery is charged, replace it with the following battery:

Replacement battery: Use only a **Sharp UX-BA01** battery
(3.6 V Ni-MH battery, capacity: 850 mAh)

Caution:
There is a danger of explosion if the battery is incorrectly replaced. Replace only with the same or equivalent type recommended by the manufacturer. Dispose of used batteries according to the manufacturer's instructions.

Battery disposal

The battery pack contains a Nickel Metal Hydride battery. The battery must be disposed of properly. Contact local agencies for information on recycling and disposal plans in your area.

Deleting (changing) the cordless handset name

Follow the steps below if you need to delete the cordless handset name. If you wish to change the name, delete it and then enter a new name.

		Machine display:
1	**Press FUNCTION once and ▲ twice on the machine.**	ENTRY MODE
2	**Press ► once and ▲ once.**	HS NAME SET
3	**Press ► once.**	HS NAME SET 1=SET, 2=CLEAR
4	**Press 2ABC to select CLEAR.**	SELECT HS NO. ENTER (1 - 8)
5	**Enter the number of the cordless handset for which you wish to clear the name.**	
6	**Press START/MEMORY to clear the name and then press STOP to exit.**	

English

Español

Deleting a cordless handset (using the cordless handset)

If you wish to stop using a cordless handset, follow the steps below to delete it (cancel the registration in the machine).

- ♦ A cordless handset should normally be deleted using that cordless handset as explained below. Only use the machine to delete a cordless handset (as explained in the following section) if the cordless handset has failed and cannot be used.

1 **On the cordless handset that you wish to delete, hold down (INTER COM) until the display at right appears.**

Cordless handset display:

```
MODE SELECT
1: HS ENTRY
2: HS DELETE
```

2 **Press (2 ABC) on the cordless handset.**

Example: Cordless handset 2

```
HS2 DELETE MODE
PRESS START KEY
```

3 **Press (START) on the cordless handset.**

- The cordless handset display will go dark while the cordless handset is deleted.

4 **When deletion of the cordless handset is finished, the display at right will appear.**

```
HANDSET?
```

Deleting a cordless handset (using the machine)

Use this procedure to delete a cordless handset only when the cordless handset has failed and cannot be used.

1 **On the machine, hold down** INTERCOM/CONFERENCE **until the display at right appears.**

Fax machine display:

MODE SELECT
1: HS ENTRY

MODE SELECT
2: HS DELETE

2 **Press** 2ABC **on the machine.**

PRESS HS NUMBER

3 **On the machine, enter the number of the cordless handset that you wish to delete.**

- The display will briefly show the message at right and then revert to the date and time display.

Example: Cordless handset 2

HS2 DELETED

END USER LIMITED WARRANTY

SHARP ELECTRONICS CORPORATION warrants to the first end user purchaser that this Sharp brand product (the "Product"), when shipped in its original container, will be free from defective workmanship and materials, and agrees that it will, at its option, either repair the defect or replace the defective Product or part thereof with a new or remanufactured equivalent at no charge to the purchaser for parts or labor for the period(s) set forth below.

This warranty does not apply to any appearance items of the Product nor to the additional excluded item(s) set forth below nor to any product the exterior of which has been damaged or defaced, which has been subjected to misuse, abnormal service or handling, or which has been altered or modified in design or construction.

In order to enforce the rights under this limited warranty, the purchaser should follow the steps set forth below and provided proof of purchase to the servicer.

To the extent permitted by applicable state law, the warranties set forth herein are in lieu of, and exclusive of, all other warranties, express or implied. Specifically, ALL OTHER WARRANTIES OTHER THAN THOSE SET FORTH ABOVE ARE EXCLUDED. ALL EXPRESS AND IMPLIED WARRANTIES INCLUDING THE WARRANTIES OF MERCHANTABILITY, FITNESS FOR USE, AND FITNESS FOR A PARTICULAR PURPOSE ARE SPECIFICALLY EXCLUDED. If, under applicable state law, implied warranties may not validly be disclaimed or excluded, the duration of such implied warranties is limited to the period(s) from the date of purchase set forth below.

Neither the sales personnel of the seller nor any other person is authorized to make any warranties other than those described above, or to extend the duration of any warranties beyond the time period described above on behalf of Sharp.

The warranties described herein shall be the sole and exclusive warranties granted by Sharp and shall be the sole and exclusive remedy available to the purchaser. Correction of defects, in the manner and for the period of time described herein, shall constitute complete fulfillment of all liabilities and responsibilities of Sharp to the purchaser with respect to the Product, and shall constitute full satisfaction of all claims, whether based on contact, negligence, strict liability or otherwise. In no event shall Sharp be liable, or in any way responsible, for any damages or defects in the Product which were caused by repairs or attempted repairs performed by anyone other than an authorized servicer. Nor shall Sharp be liable or in any way responsible for any incidental or consequential economic or property damage. Some states do not allow limits on warranties or on remedies for breach in certain transactions; in such state the limits herein may not apply.

Your Product:	Accessory cordless handset UX-K02
Warranty Period for this Product:	Ninety (90) days parts and labor from date of purchase.
Additional items excluded from warranty coverage:	Any consumable items such as paper or Imaging Film supplied with the Product.
What to do to obtain service:	Call Sharp at 1-877-794-8675 to obtain a Return Authorization Number and shipping instructions. A technician will troubleshoot your problem with you on the phone and if it is determined that your Product needs service, you will have your choice of having your unit repaired or replaced to any U.S. location. Be sure to have Proof of Purchase available.

For product information or customer assistance, please visit **http://www.sharpusa.com** on the World Wide Web or call **1-877-794-8675**.

SHARP ELECTRONICS CORPORATION
Sharp Plaza,
Mahwah, New Jersey 07430-2135

IMPORTANT SERVICE INFORMATION

If a Problem Occurs

Most operational questions can be answered by referring to this "Operation Manual"
Also, for your convenience, you will find answers to most frequently asked questions on our website at www.sharpusa.com/, or by sending e-mail to faxsupport@sharpsec.com. Should you require further assistance, call 1-877-794-8675; a Customer Relations Specialist will assist you. Before your call, please be ready to provide the model number of your product, serial number, date of purchase, description of the problem, and a valid credit card number (should it be required).

How Exchange is Obtained

A replacement unit in exchange for your fax is provided by Sharp to any U.S. location. You will be required to provide consent for acceptance of an exchange unit and provide credit card authorization. At that time, Sharp will ship to you, at no cost, an exchange for your defective product. The exchange unit we ship to you will be new or remanufactured. Upon your receipt of the exchange unit, packaging and shipping instructions will be enclosed for you to return the defective unit. Upon Sharp's receipt of the defective unit, your credit card hold will be released.

How Warranty Repair Service is Obtained

If you prefer that we repair your unit instead of replacing it, our Customer Relations Specialists at 1-877-794-8675 will explain how to obtain warranty repair service. **Please be sure to retain the original packaging materials in order to facilitate shipment.** Upon repair of your unit, Sharp will promptly return it at no cost to you at any U.S. location.

Service After Expiration of Warranty Coverage

Should you require service repair after warranty coverage has expired, contact Sharp at 1-877-794-8675 for information.

To Purchase Consumables From Sharp

Visit www.sharpplace.com/ or call Sharp at 1-877-794-8675 to order replacement Sharp Thermal Ribbons & Accesories. Before your call, please be ready to provide the model number of your product, and a valid credit card number. Consumables may also be obtained through your reseller.

SHARP®

SHARP ELECTRONICS CORPORATION

Sharp Plaza, Mahwah, New Jersey 07430-2135

http://www.sharpusa.com

SHARP CORPORATION

FOR YOUR RECORDS

Please record the model number and serial number below, for easy reference, in case of loss or theft. These numbers are located on the rear side of the unit. Space is also provided for other relevant information.

Model Number UX-K02

Serial Number _____

Date of Purchase _____

Place of Purchase _____

PRINTED IN THAILAND

(TCADH3669XHZZ)PP