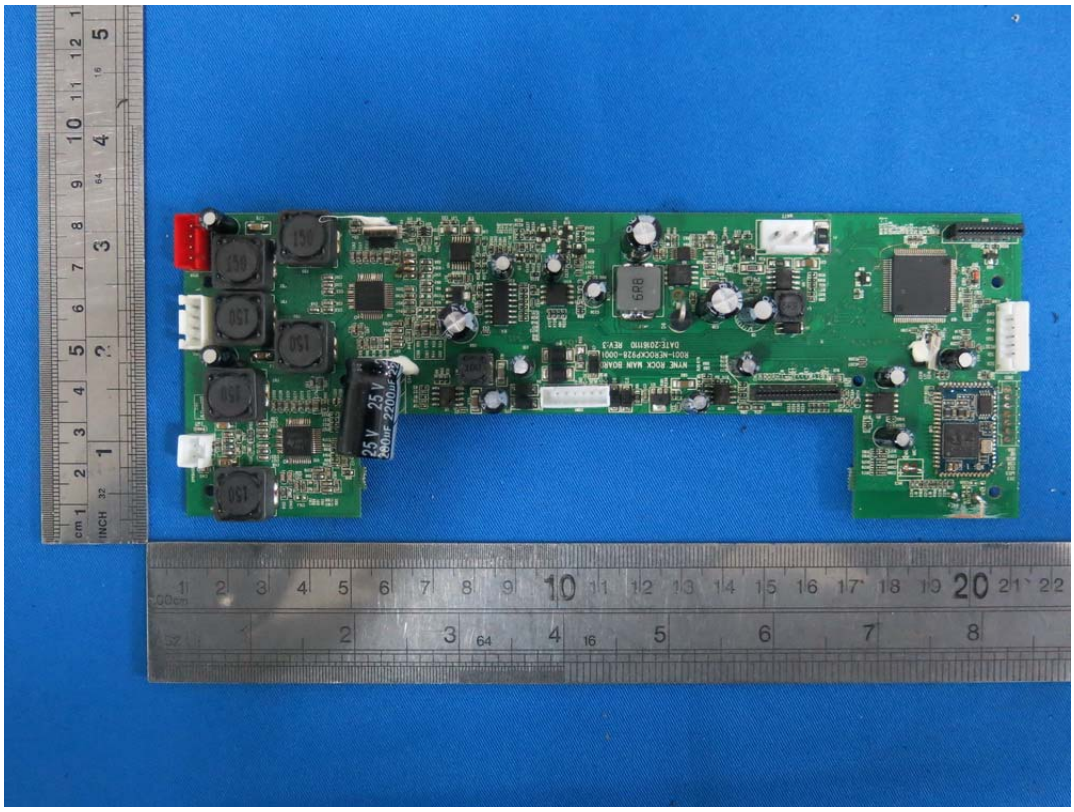

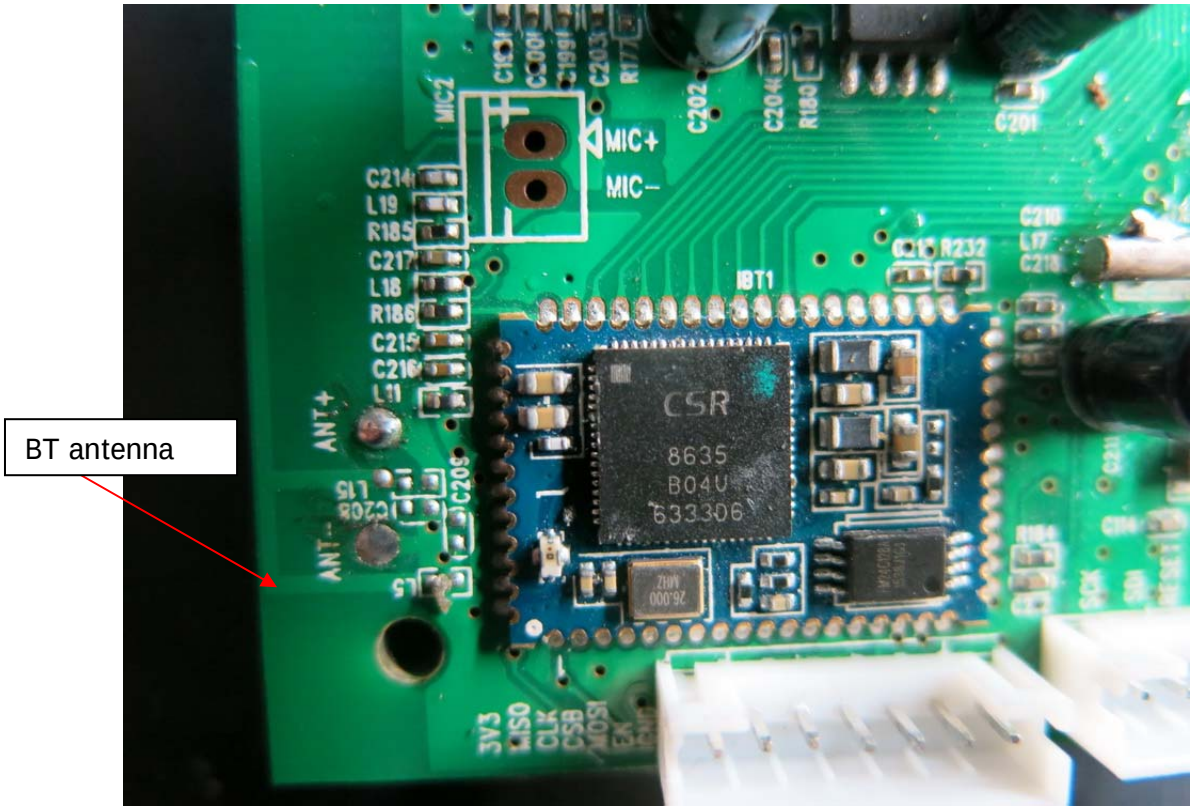
BT antenna
MIC+
MIC−
MIC2
C202
C204
R180
C201
C214
L19
R185
C217
L18
R186
C215
C216
L11
ANT+
ANT−
L15
C208
C209
L5
IBT1
R232
CSR
8635
B04U
633306
26.000
MHz
3V3
MISO
CLK
CSB
MOSI

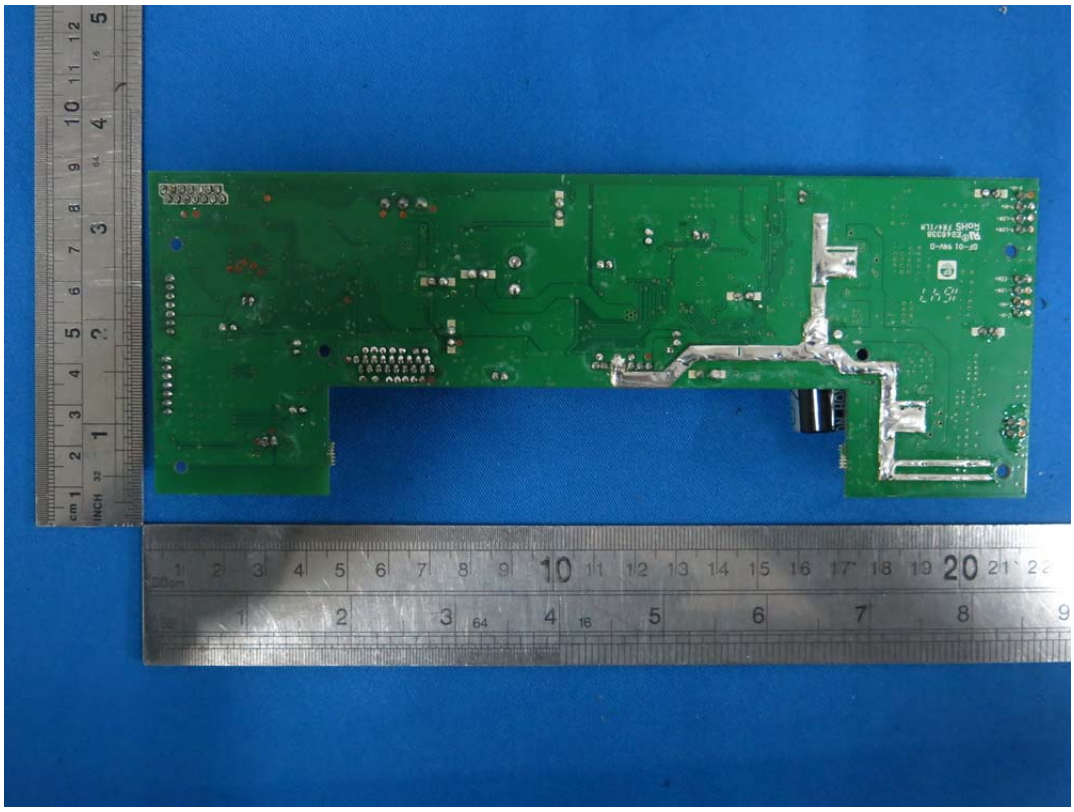

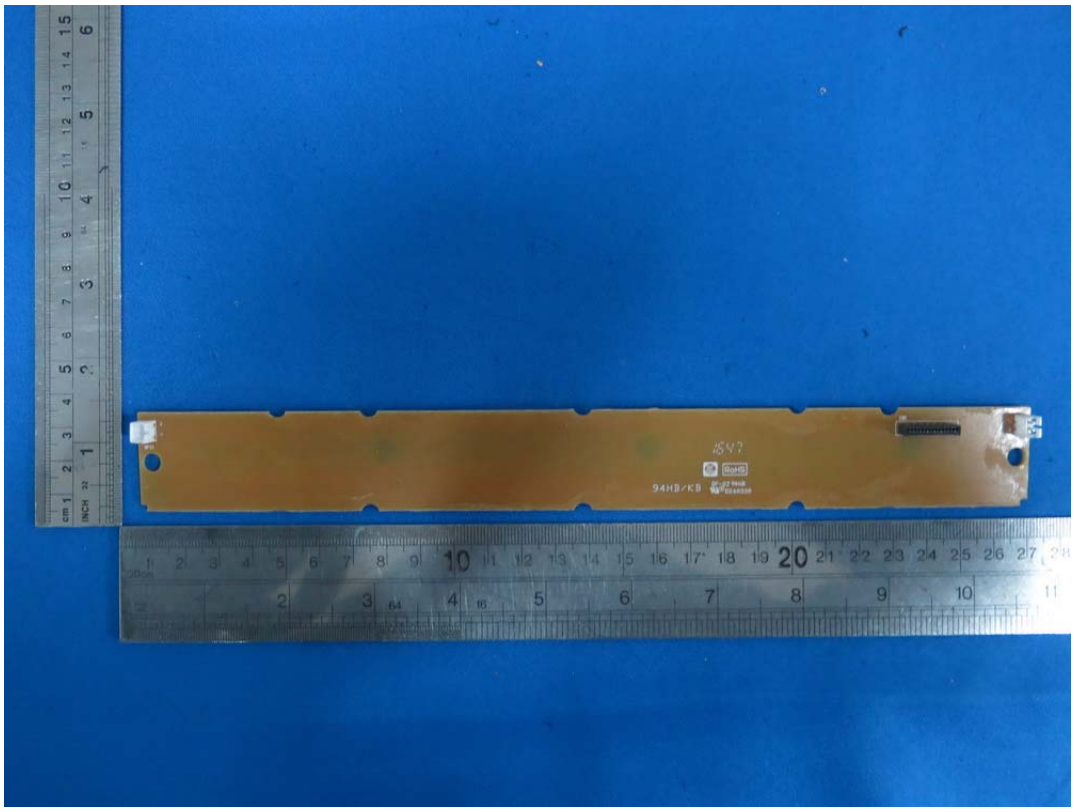
2547
94HB/KB

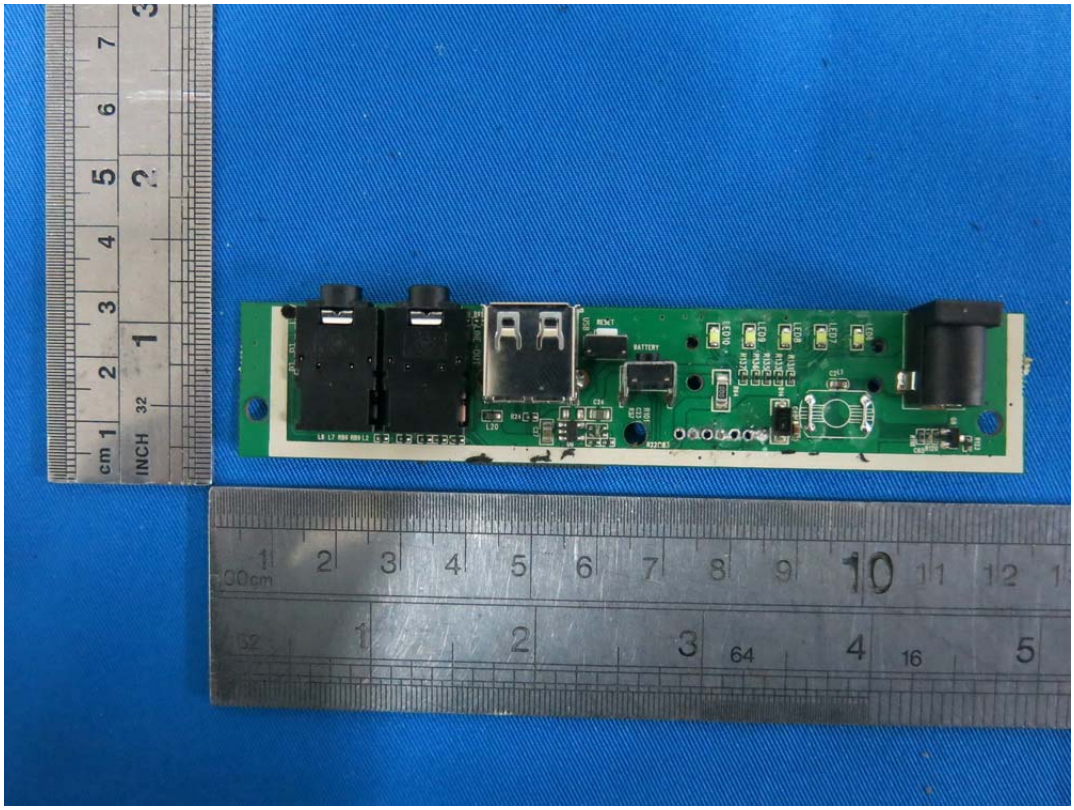
cm 1
INCH 32
1 2 3 4 5 6 7 8 9 10 11 12
1 2 3 64 4 16 5

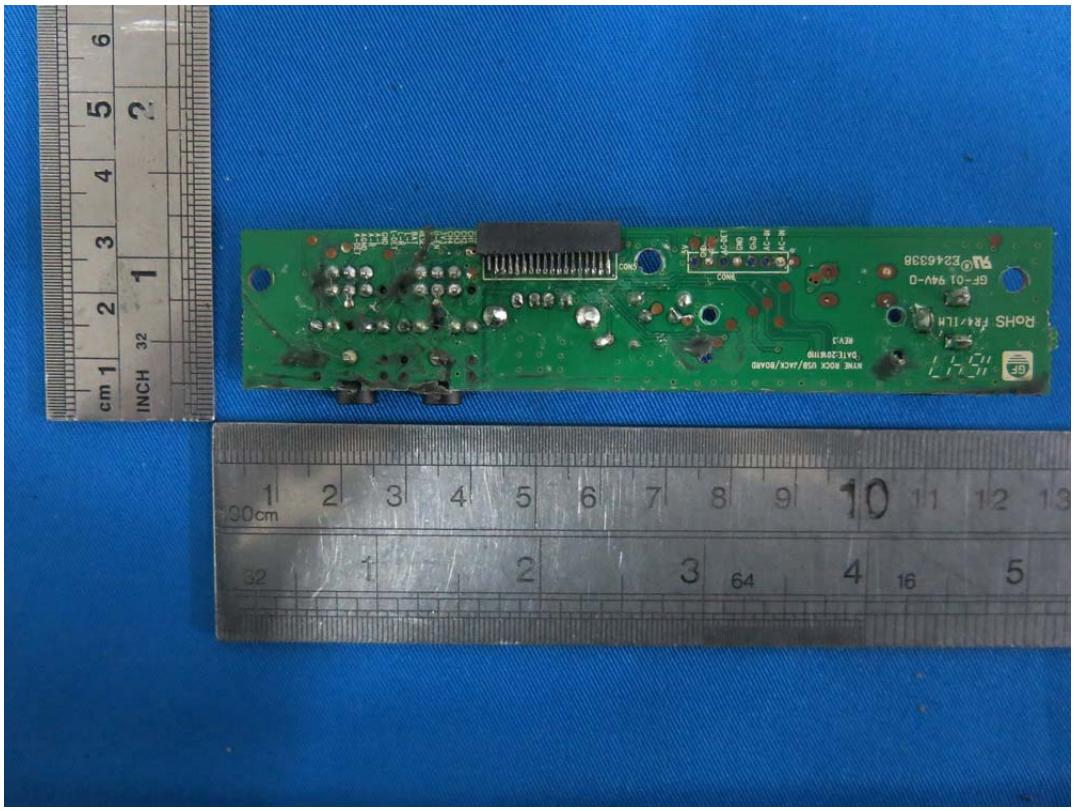
cm 1
INCH 32
1 2 3 4 5 6 7 8 9 10 11 12
1 2 3 64 4 16 5

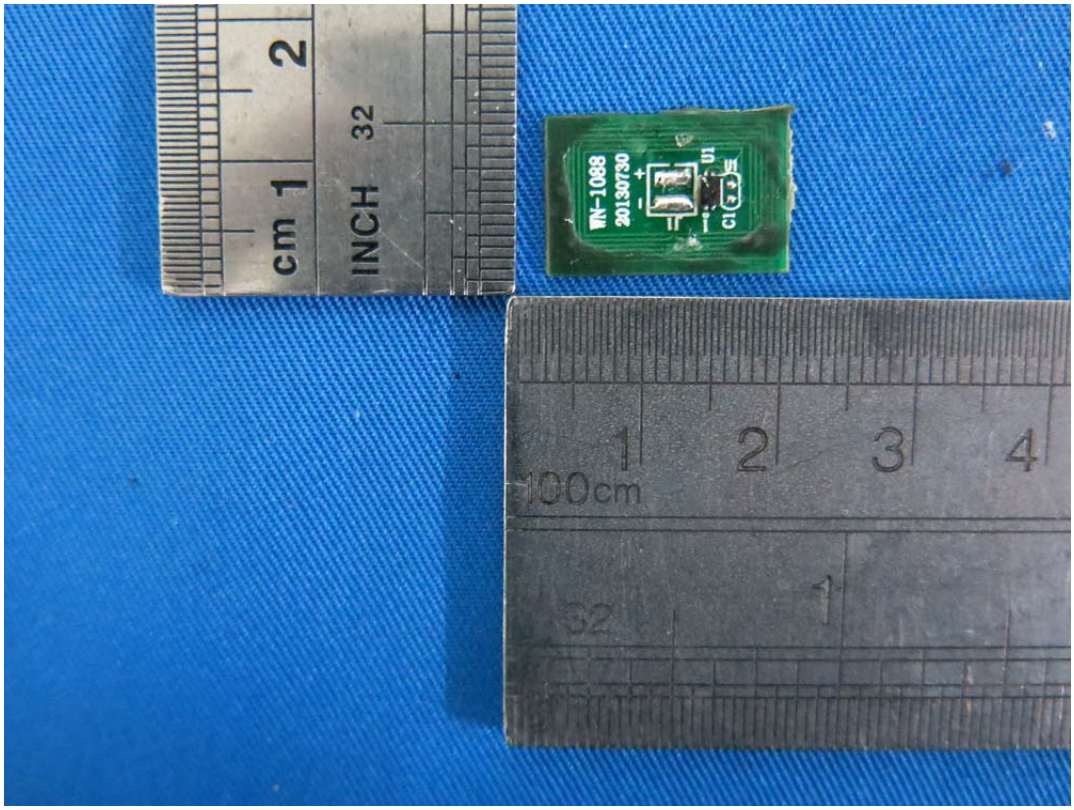
WN-1088
20130730
U1
C1
cm 1
2
INCH 32
100cm
1
2
3
4
32
1

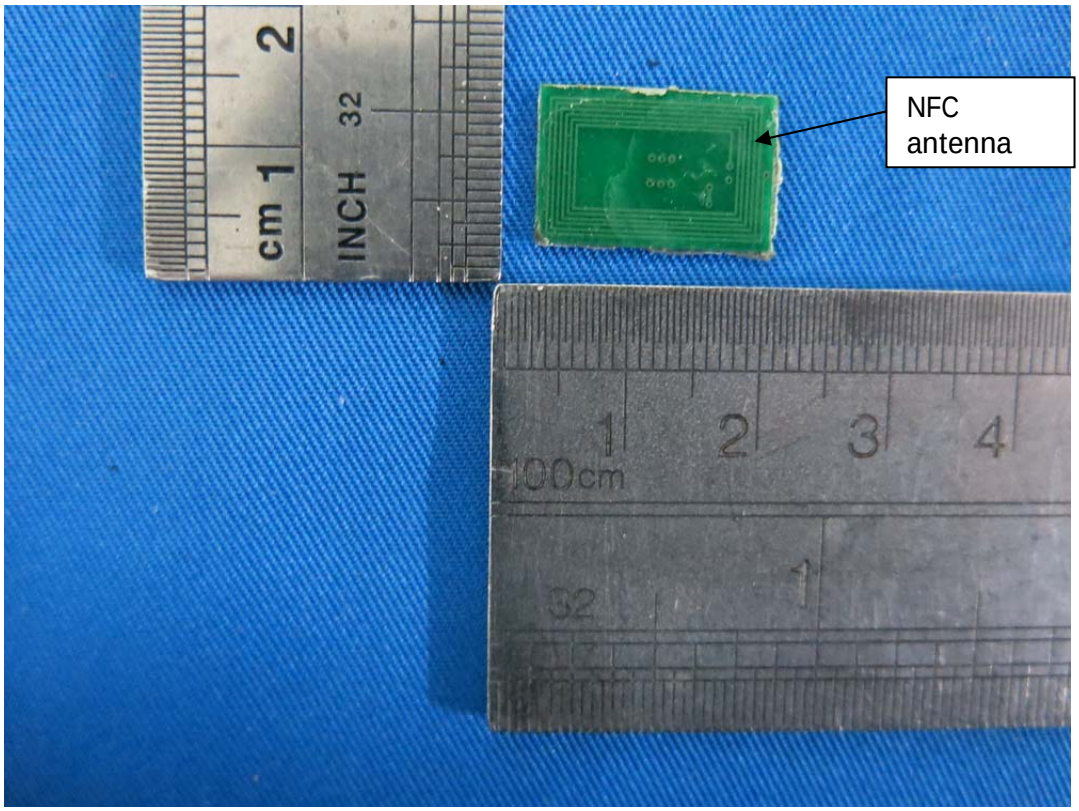
NFC antenna
cm 1
2
INCH 32
100cm
1
2
3
4
32
1