EXHIBIT 9

Internal Photographs

(Pursuant to FCC Part 2.1033(b)(7), 2.1033(c)(12) and RSP 100 Annex C)

The following photographs are attached.	Exhibit
1. RF board with Shields (Top) (APX6000/APX5000/APX6000XE/APX6000Li/SRX2200)	9A
2. RF board without Shields (Top) (APX6000/APX5000/APX6000XE/APX6000Li/SRX2200)	9B
3. RF board with Shields (Bottom) (APX6000/APX5000/APX6000XE/APX6000Li/SRX2200)	9C
4. RF board without Shields (Bottom) (APX6000/APX5000/APX6000XE/APX6000Li/SRX2200)	9D
5. Expansion board with shields (Top) (APX6000/APX5000/APX6000XE/APX6000Li/SRX2200)	9E
6. Expansion board without shields (Top) (APX6000/APX5000/APX6000XE/APX6000Li/SRX2200)	9F
7. Expansion board with shields (Bottom) (APX6000/APX5000/APX6000XE/APX6000Li/SRX2200)	9G
8. Expansion board without shields (Bottom) (APX6000/APX5000/APX6000XE/APX6000Li/SRX2200)	9H
9. Vocon board with shields (Top) (APX6000/APX5000/APX6000XE/APX6000Li/SRX2200)	9I
10. Vocon board without shields (Top) (APX6000/APX5000/APX6000XE/APX6000Li/SRX2200)	9J
11. Vocon board with shields (Bottom) (APX6000/APX5000/APX6000XE/APX6000Li/SRX2200)	9K
12. Vocon board without shields (Bottom) (APX6000/APX5000/APX6000XE/APX6000Li/SRX2200)	9L

13. RF and Vocon boards with chassis and housing (APX6000/APX6000Li/APX5000 Model 1.5) (Front side) 9M

14. Expansion board with chassis and housing (APX6000/APX6000Li/APX5000 Model 1.5) (Back side) 9N

15. RF and Vocon boards with chassis and housing (APX6000/APX6000Li/APX5000 Model 2.5) (Front side) 9O

16. Expansion board with chassis and housing (APX6000/APX6000Li/APX5000 Model 2.5) (Back side) 9P

17. RF and Vocon boards with chassis and housing (APX6000/ APX6000Li /APX5000 Model 3.5) (Front side) 9Q

18. Expansion board with chassis and housing (APX6000/ APX6000Li /APX5000 Model 3.5) (Back side) 9R

19. RF and Vocon boards with chassis and housing of SRX2200 Model 1.5 (Front side) 9S

20. Expansion board with chassis and housing of SRX2200 Model 1.5 (Back side) 9T

21. RF and Vocon boards with chassis and housing of SRX2200 Model 3.5 (Front side) 9U

22. Expansion board with chassis and housing of SRX2200 Model 3.5 (Back side) 9V

23. RF and Vocon boards with chassis and housing of APX6000XE Model 1.5 (Front side) 9W

24. Expansion board with chassis and housing of APX6000XE Model 1.5 (Back side) 9X

25. RF and Vocon boards with chassis and housing of APX6000XE Model 2.5 (Front side) 9Y

26. Expansion board with chassis and housing of APX6000XE Model 2.5 (Back side) 9Z

27. RF and Vocon boards with chassis and housing of APX6000XE Model 3.5 (Front side) 9AA

28. Expansion board with chassis and housing of APX6000XE Model 3.5 (Back side) 9AB

29. Exploded view of APX6000/APX6000Li/APX5000/SRX2200 Model 1.5 9AC

30. Exploded view of APX6000/APX6000Li/APX5000 Model 2.5 9AD

31. Exploded view of APX6000/APX6000Li/APX5000/SRX2200 Model 3.5 9AE

32. Exploded view of APX6000XE Model 1.5 9AF

33. Exploded view of APX6000XE Model 2.5 9AG

34. Exploded view of APX6000XE Model 3.5 9AH

Exhibits 9A

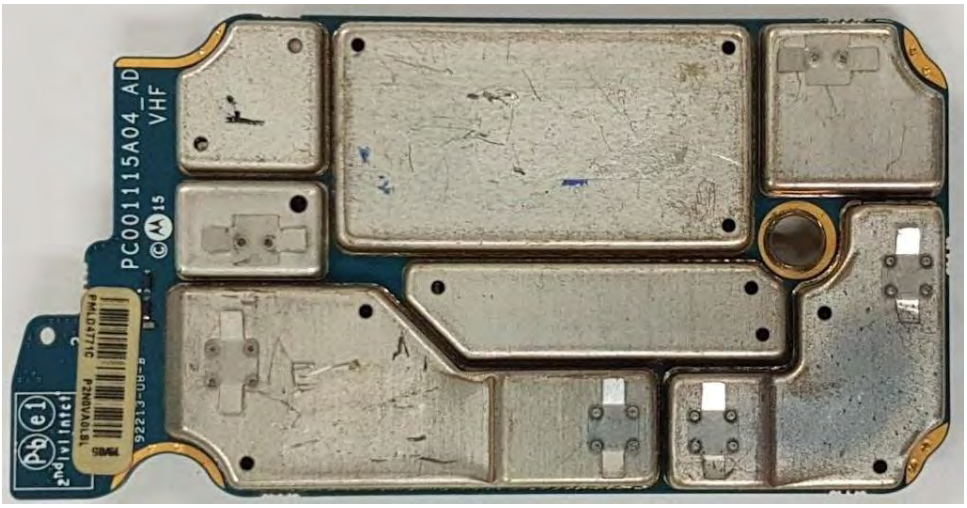

RF board with Shields (Top)
(APX6000/APX5000/APX6000XE/APX6000Li/SRX2200)

Exhibit 9B

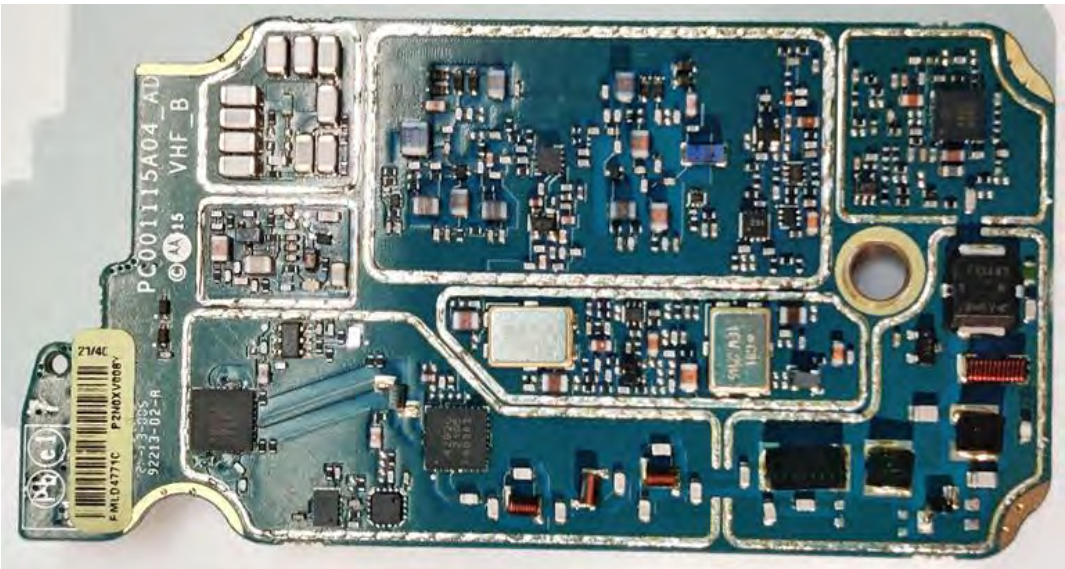

RF board without Shields (Top)
(APX6000/APX5000/APX6000XE/APX6000Li/SRX2200)

Exhibit 9C

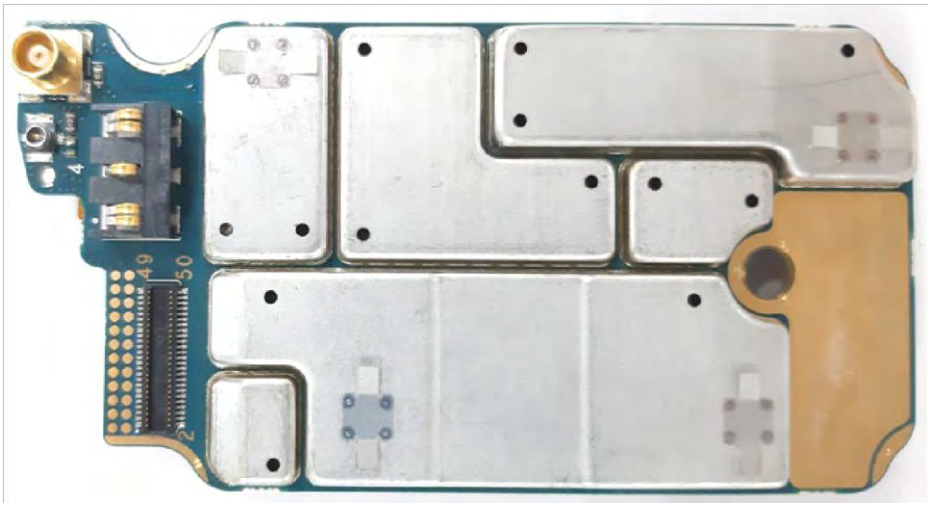

RF board with Shields (Bottom)
(APX6000/APX5000/APX6000XE/APX6000Li/SRX2200)

Exhibit 9D

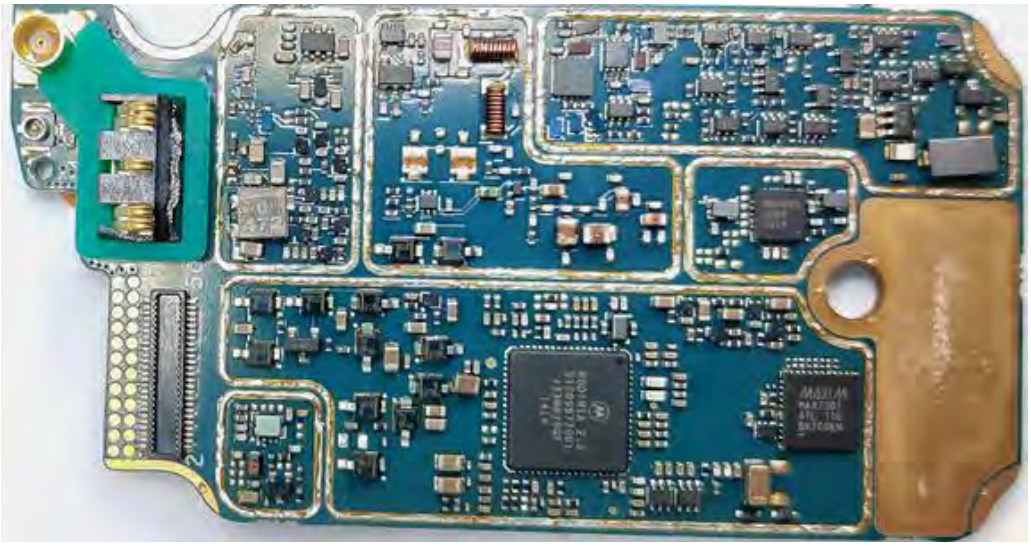

RF board without Shields (Bottom)
(APX6000/APX5000/APX6000XE/APX6000Li/SRX2200)

Exhibit 9E

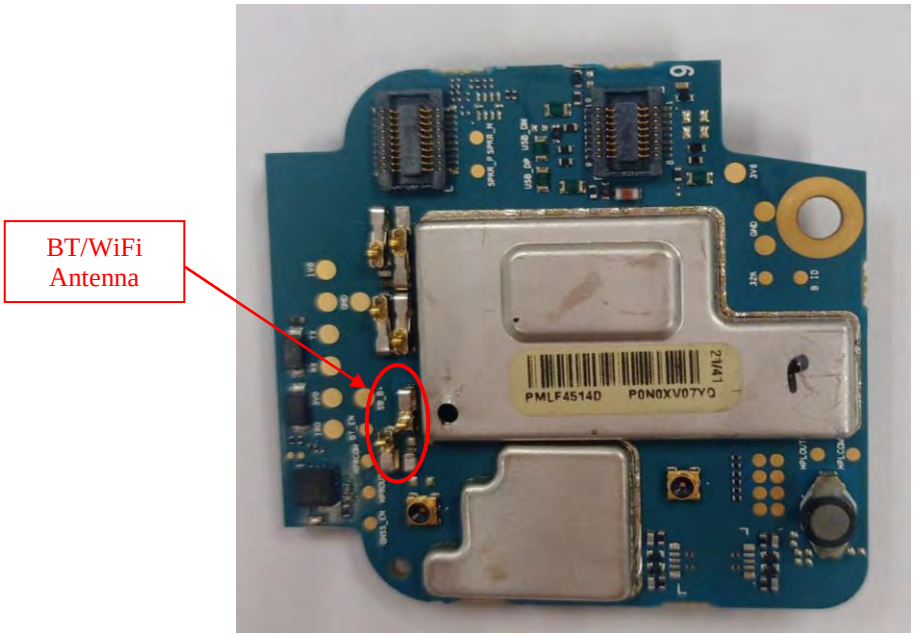

Expansion board with shields (Top)
(APX6000/APX5000/APX6000XE/APX6000Li/SRX2200)

Exhibit 9F

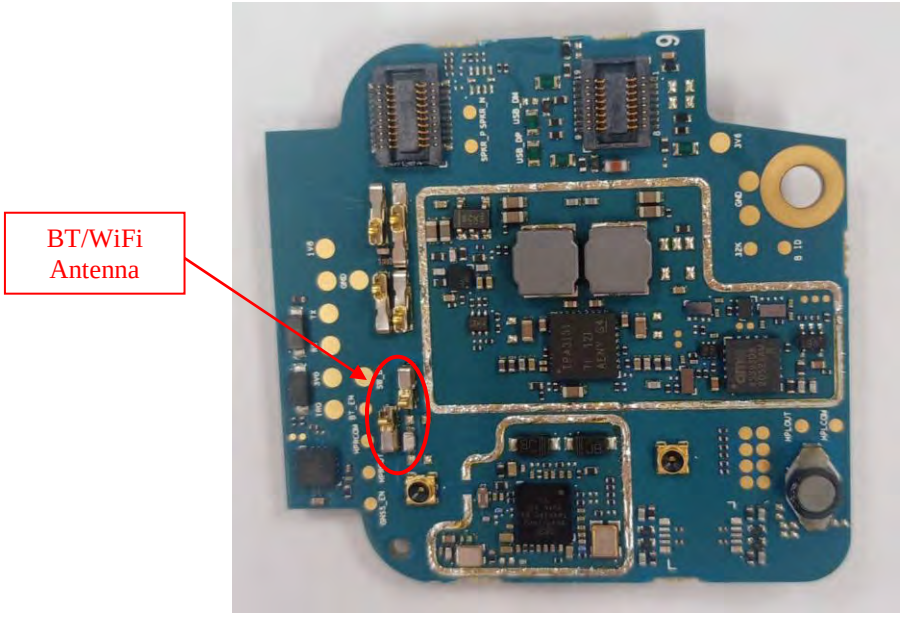

Expansion board without shields (Top)
(APX6000/APX5000/APX6000XE/APX6000Li/SRX2200)

Exhibit 9G

Expansion board with shields (Bottom)
(APX6000/APX5000/APX6000XE/APX6000Li/SRX2200)

Exhibit 9H

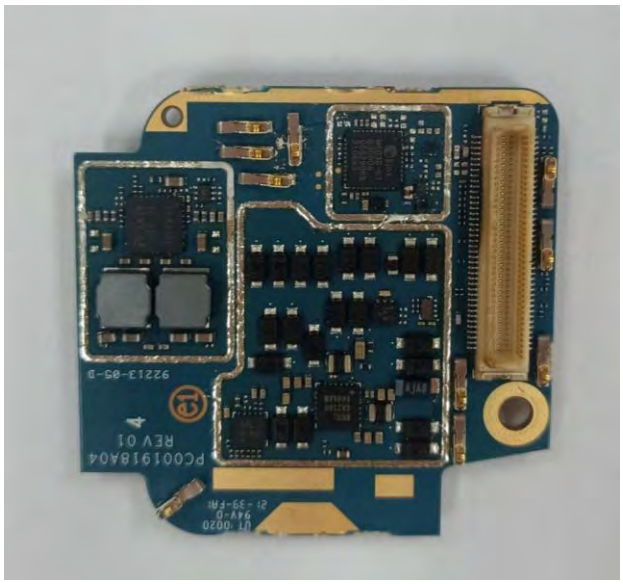

Expansion board without shields (Bottom)
(APX6000/APX5000/APX6000XE/APX6000Li/SRX2200)

Exhibit 9I

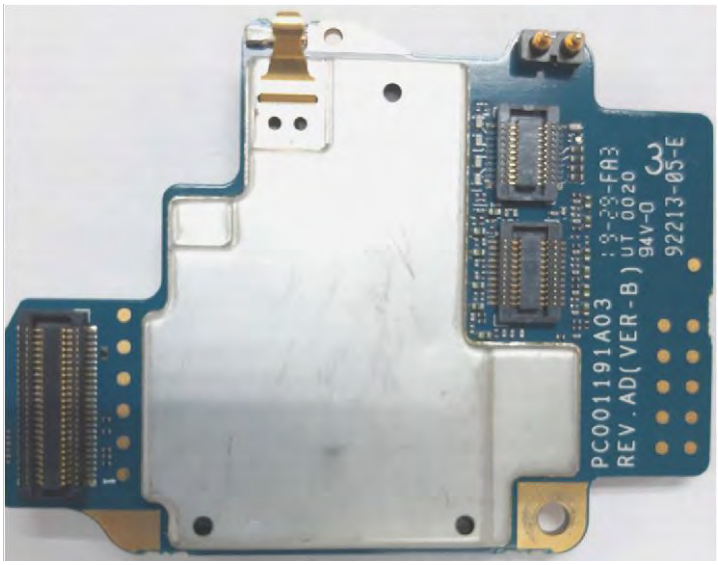

Vocon board <u>with</u> shields (Top)
(APX6000/APX5000/APX6000XE/APX6000Li/SRX2200)

Exhibit 9J

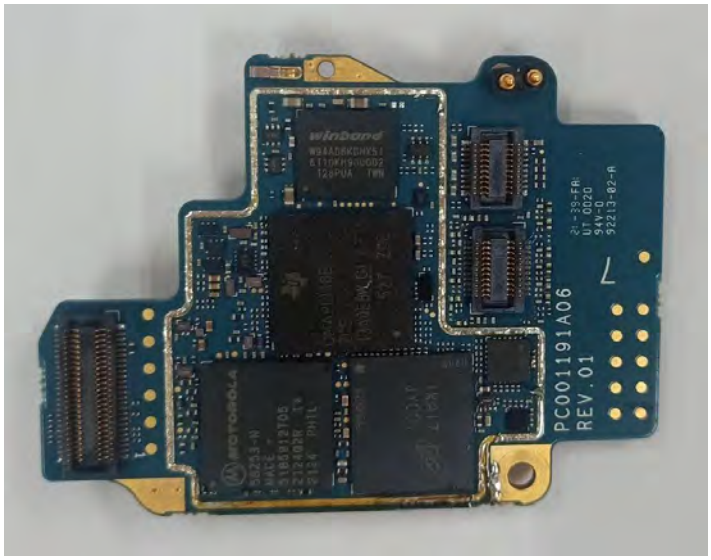

Vocon board <u>without</u> shields (Top)
(APX6000/APX5000/APX6000XE/APX6000Li/SRX2200)

Exhibit 9K

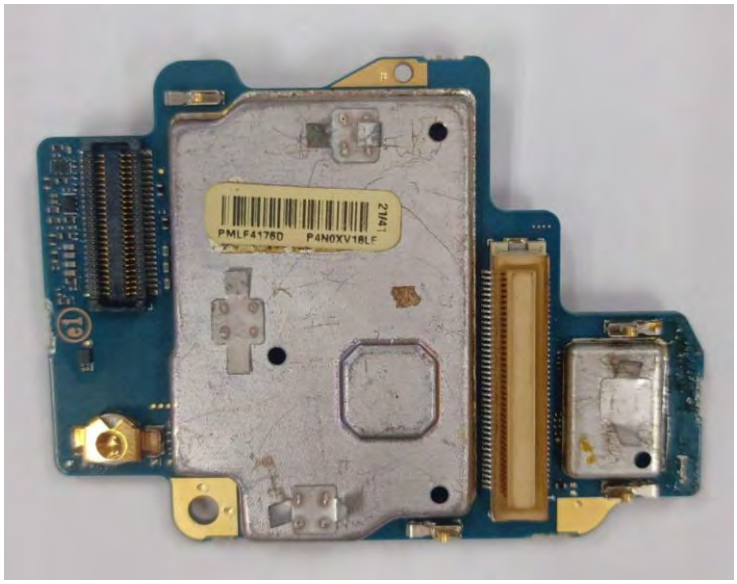

Vocon board with shields (Bottom)
(APX6000/APX5000/APX6000XE/APX6000Li/SRX2200)

Exhibit 9L

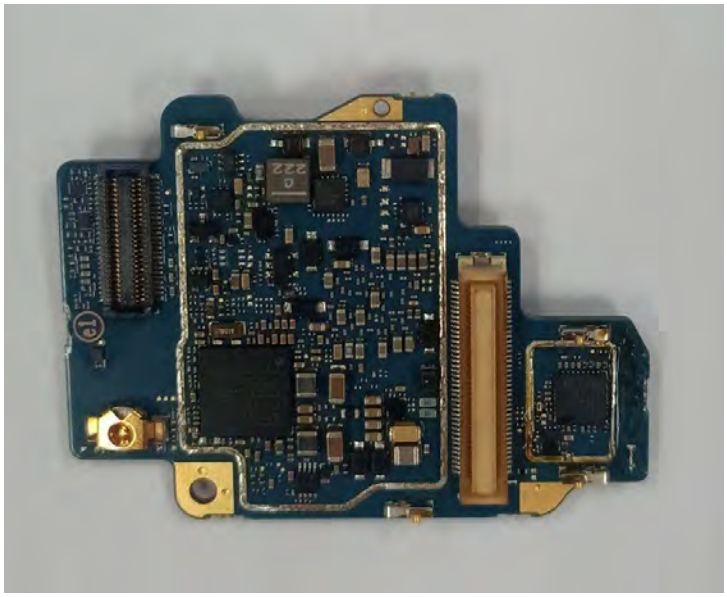

Vocon board without shields (Bottom)
(APX6000/APX5000/APX6000XE/APX6000Li/SRX2200)

Exhibit 9M

RF and Vocon boards with chassis and housing of APX6000/APX6000Li/APX5000 Model 1.5
(Front side)

Exhibit 9N

Expansion board with chassis and housing of APX6000/APX6000Li/APX5000 Model 1.5
(Back side)

Exhibit 9O

RF and Vocon boards with chassis and housing of APX6000/APX6000Li/APX5000 Model 2.5 (Front side)

*This overall photo for Model 2.5 is not taken per the latest changes. However, the respective board with change is shown on 9I & 9J

Exhibit 9P

Expansion board with chassis and housing of APX6000/APX6000Li/APX5000 Model 2.5 (Back side)

*This overall photo for Model 2.5 is not taken per the latest changes. However, the respective board with change is shown on 9E & 9F.

Exhibit 9Q

RF and Vocon boards with chassis and housing of APX6000/APX6000Li/APX5000 Model 3.5 (Front side)

Exhibit 9R

Expansion board with chassis and housing of APX6000/APX6000Li/APX5000 Model 3.5
(Back side)

Exhibit 9S

RF and Vocon boards with chassis and housing of SRX2200 Model 1.5
(Front side)

*This overall photo for Model 1.5 is not taken per the latest changes. However, the respective board with change is shown on 9I & 9J

Exhibit 9T

Expansion board with chassis and housing of SRX2200 Model 1.5
(Back side)

*This overall photo for Model 1.5 is not taken per the latest changes. However, the respective board with change is shown on 9E & 9F
.

Exhibit 9U

RF and Vocon boards with chassis and housing of SRX2200 Model 3.5
(Front side)

*This overall photo for Model 3.5 is not taken per the latest changes. However, the respective board with change is shown on 9I & 9J

Exhibit 9V

Expansion board with chassis and housing of SRX2200 Model 3.5
(Back side)

*This overall photo for Model 3.5 is not taken per the latest changes. However, the respective board with change is shown on 9E & 9F

Exhibit 9W

RF and Vocon boards with chassis and housing of APX6000XE Model 1.5
(Front side)

Exhibit 9X

Expansion board with chassis and housing of APX6000XE Model 1.5
(Back side)

Exhibit 9Y

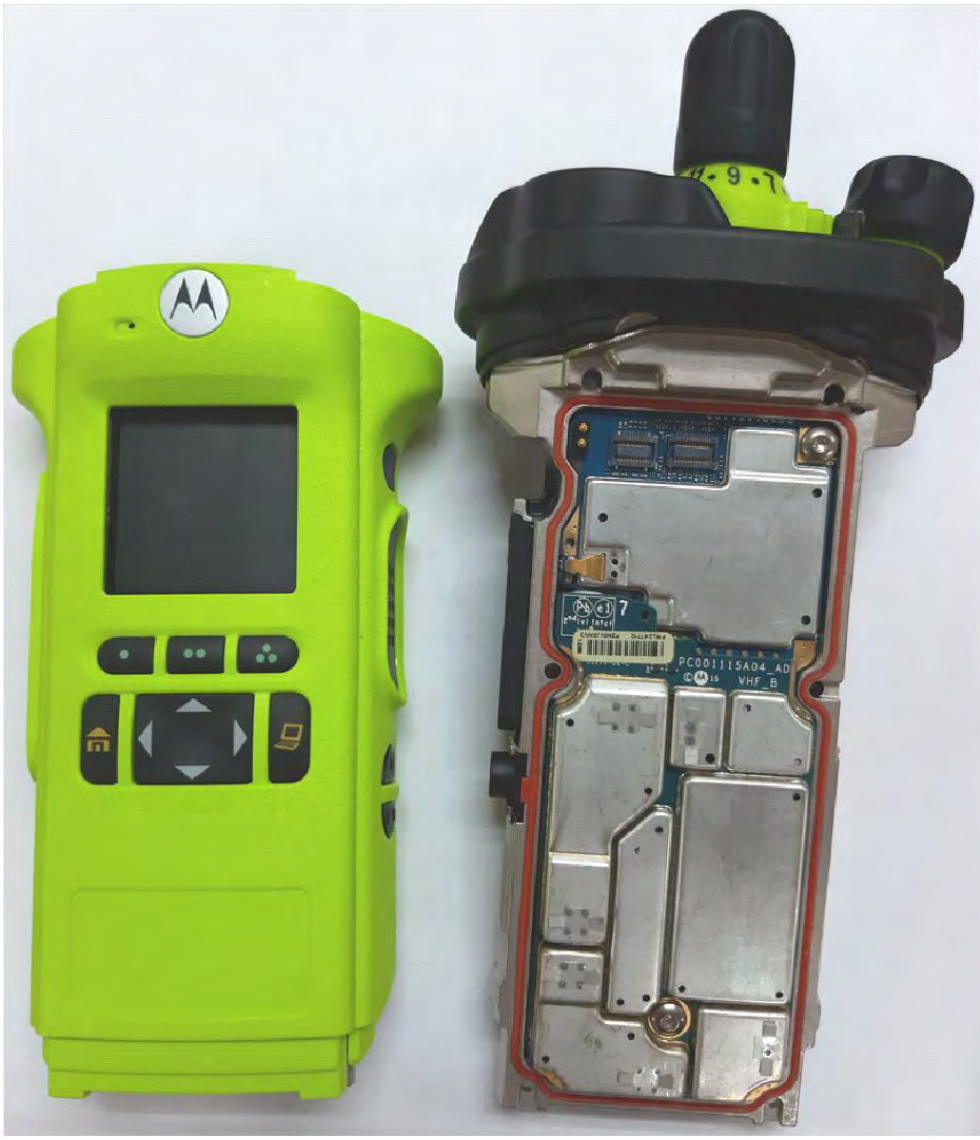

RF and Vocon boards with chassis and housing of APX6000XE Model 2.5
(Front side)

*This overall photo for Model 2.5 is not taken per the latest changes. However, the respective board with change is shown on 9I & 9J

Exhibit 9Z

Expansion board with chassis and housing of APX6000XE Model 2.5
(Back side)

*This overall photo for Model 2.5 is not taken per the latest changes. However, the respective board with change is shown on 9E & 9F.
.

Exhibit 9AA

RF and Vocon boards with chassis and housing of APX6000XE Model 3.5
(Front side)

Exhibit 9AB

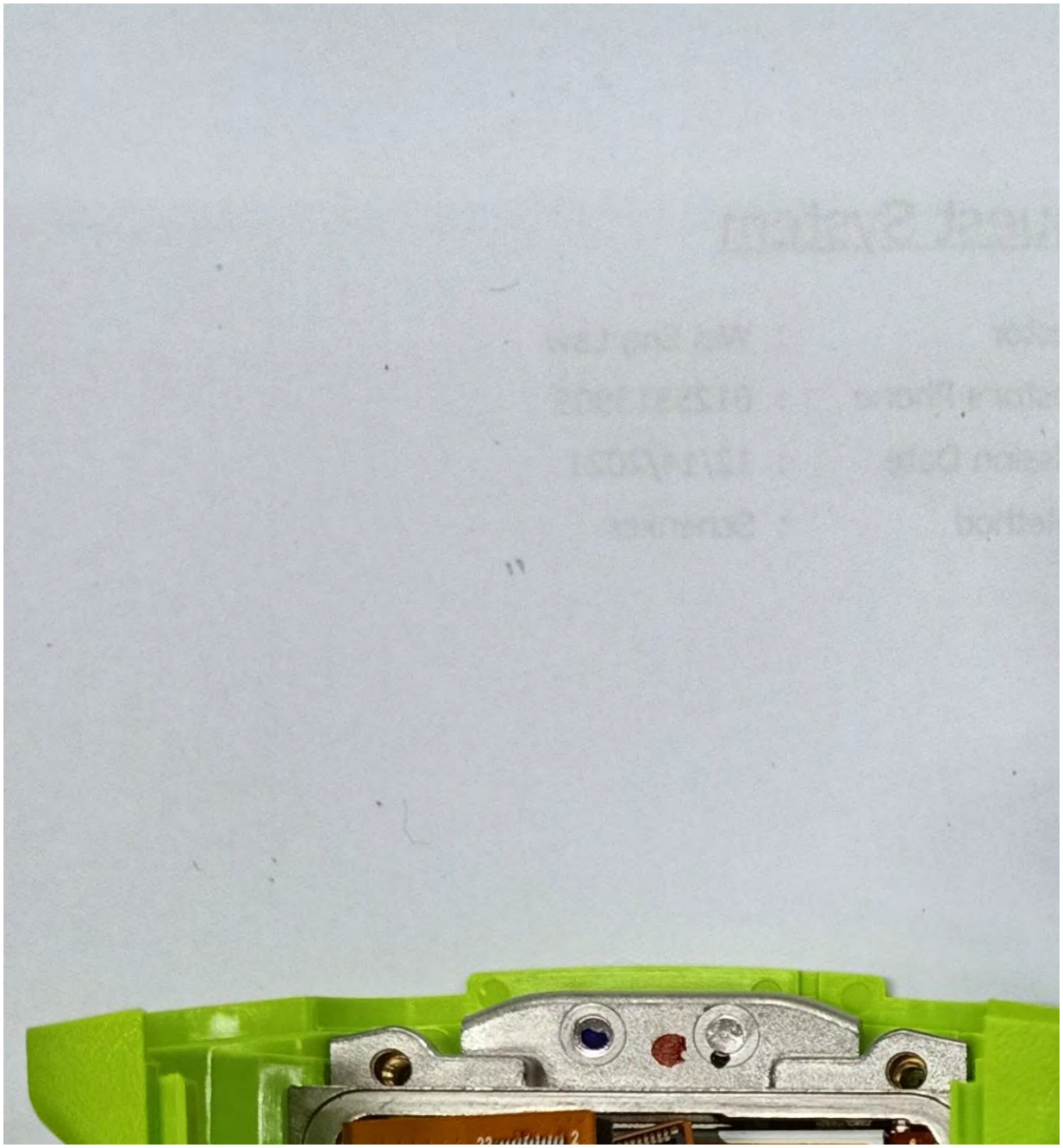

Expansion board with chassis and housing of APX6000XE Model 3.5
(Back side)

Exhibit 9AC

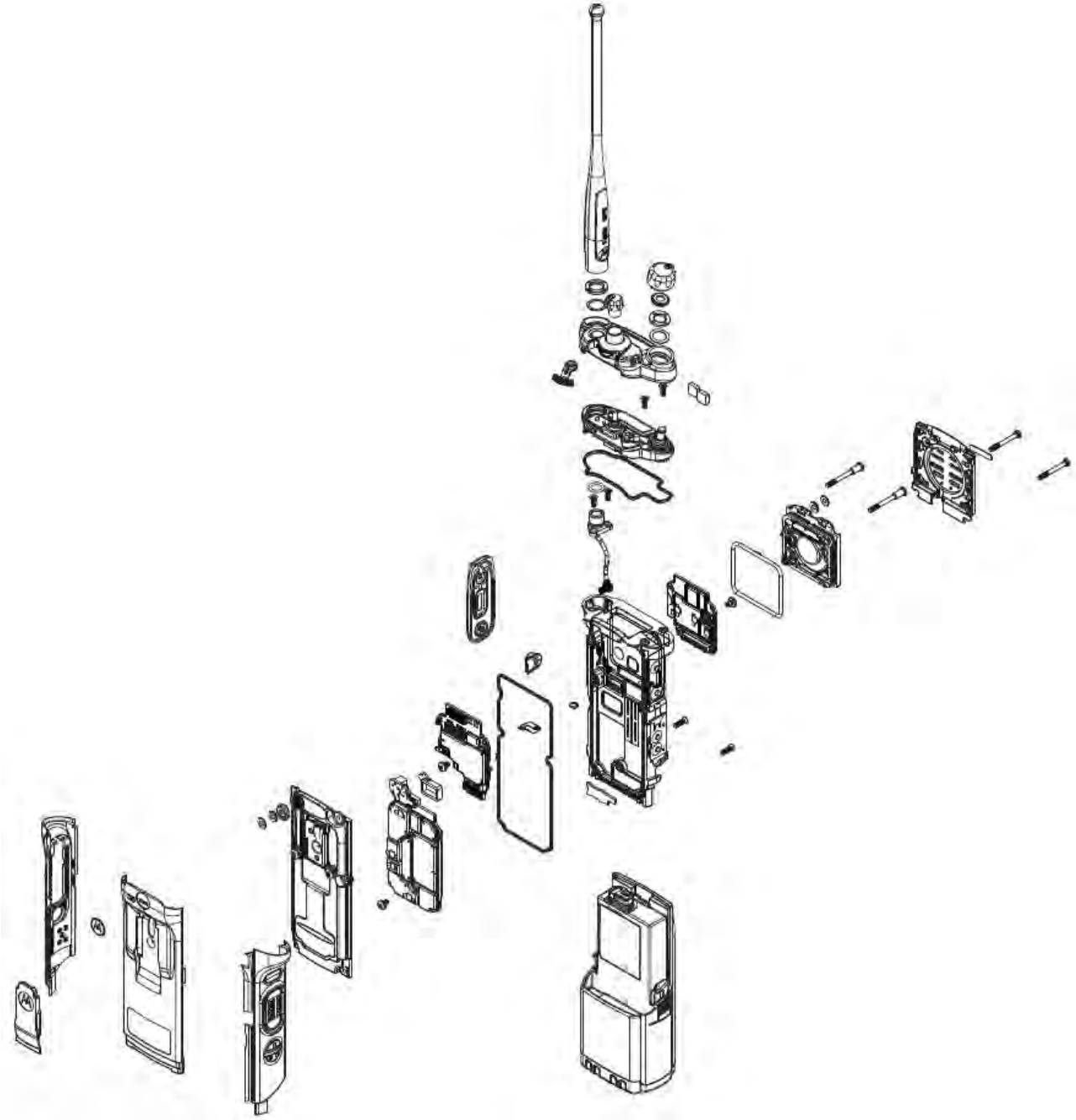

Exploded view of APX6000/APX6000Li/APX5000/SRX2200 Model 1.5

Exhibit 9AD

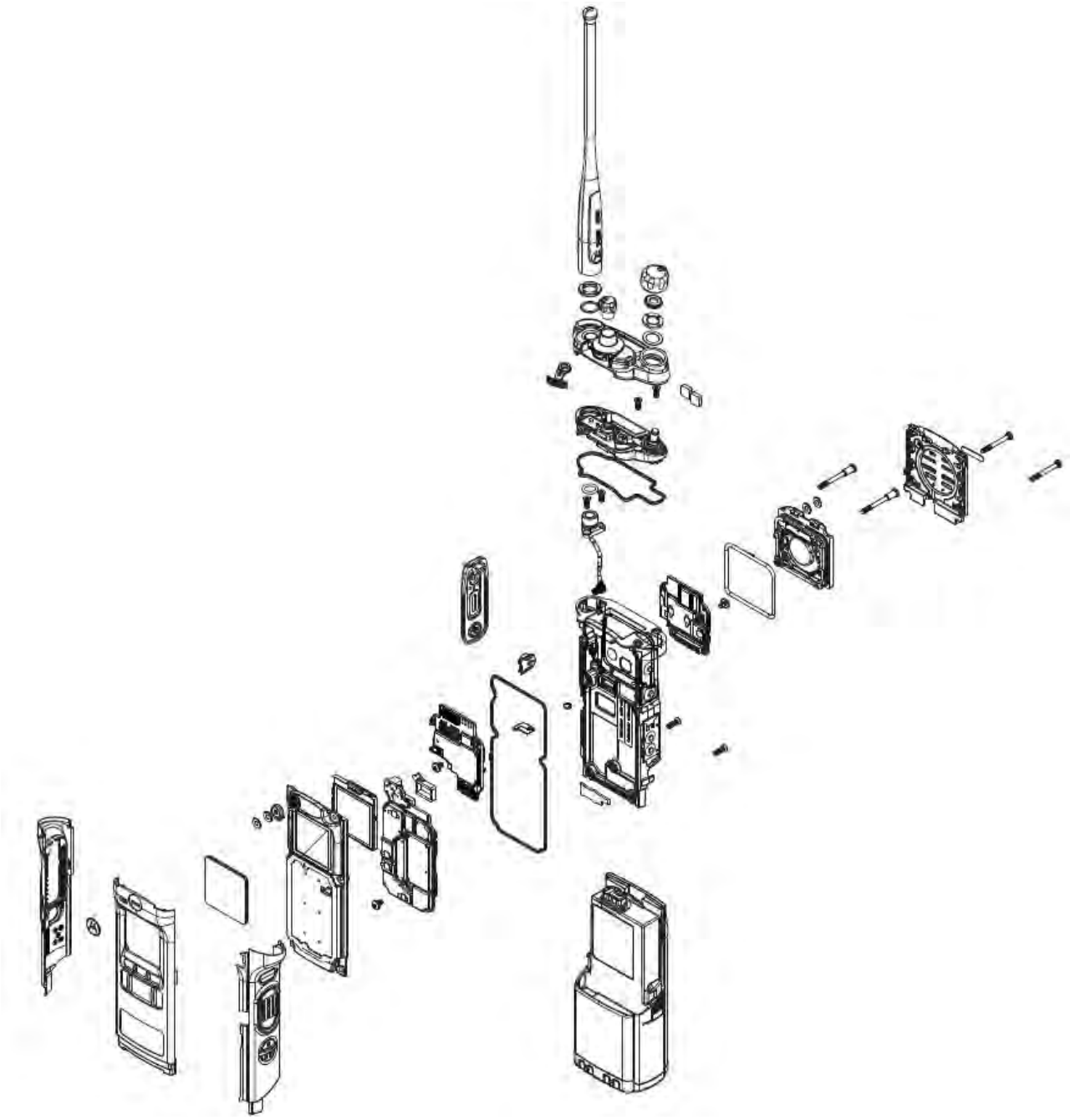

Exploded view of APX6000/APX6000Li/APX5000 Model 2.5

Exhibit 9AE

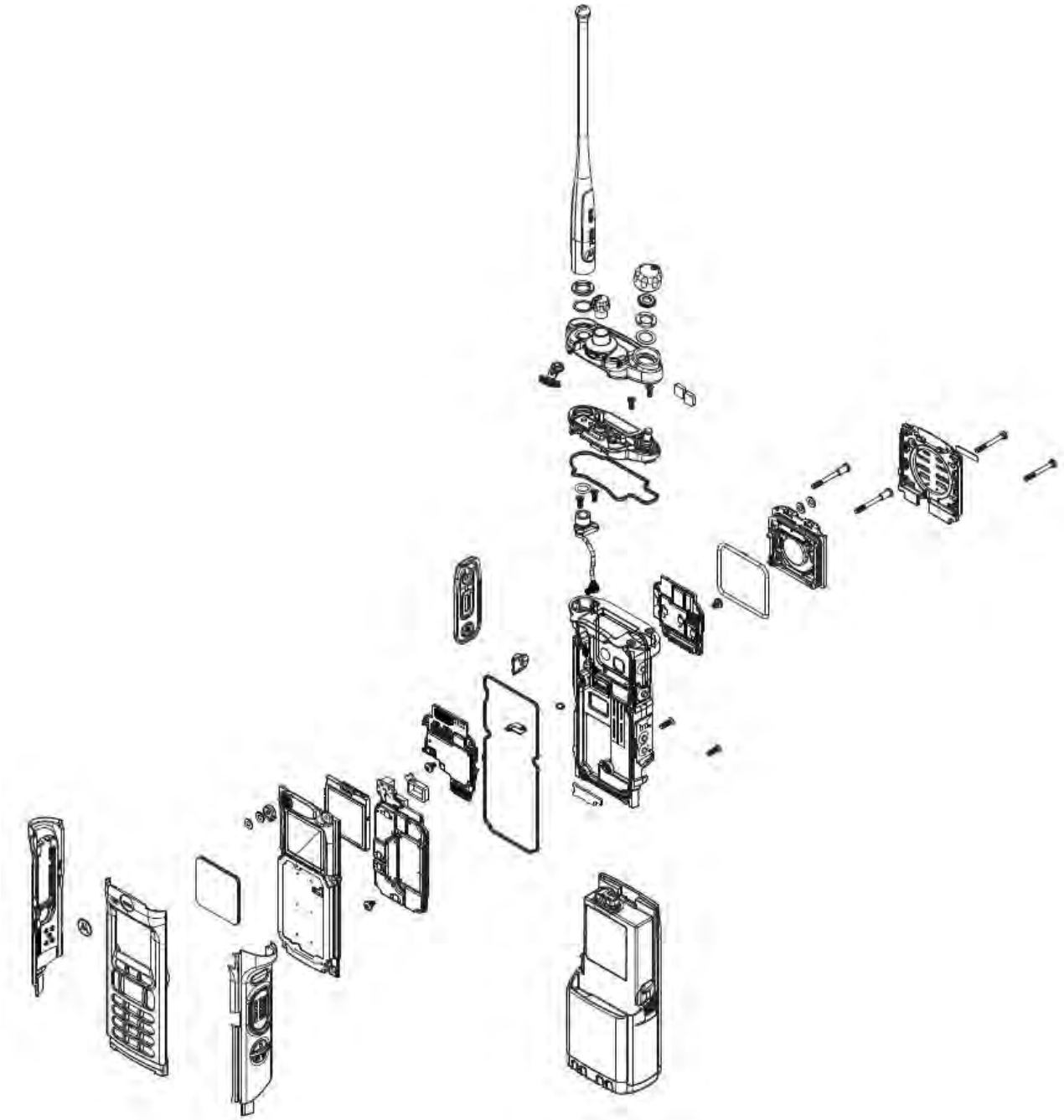

Exploded view of APX6000/APX6000Li/APX5000/SRX2200 Model 3.5

Exhibit 9AF

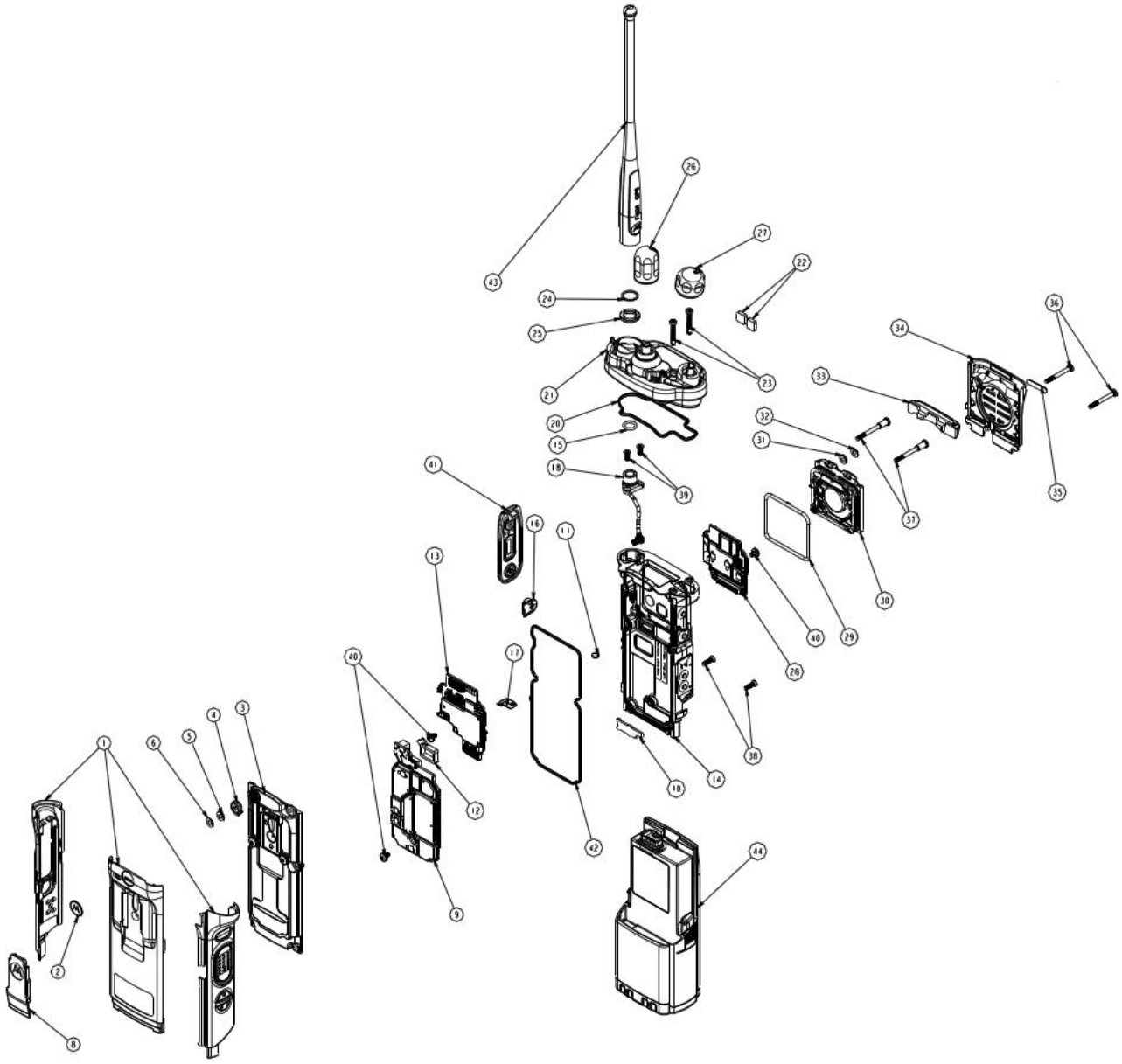

Exploded view of APX6000XE Model 1.5

Exhibit 9AG

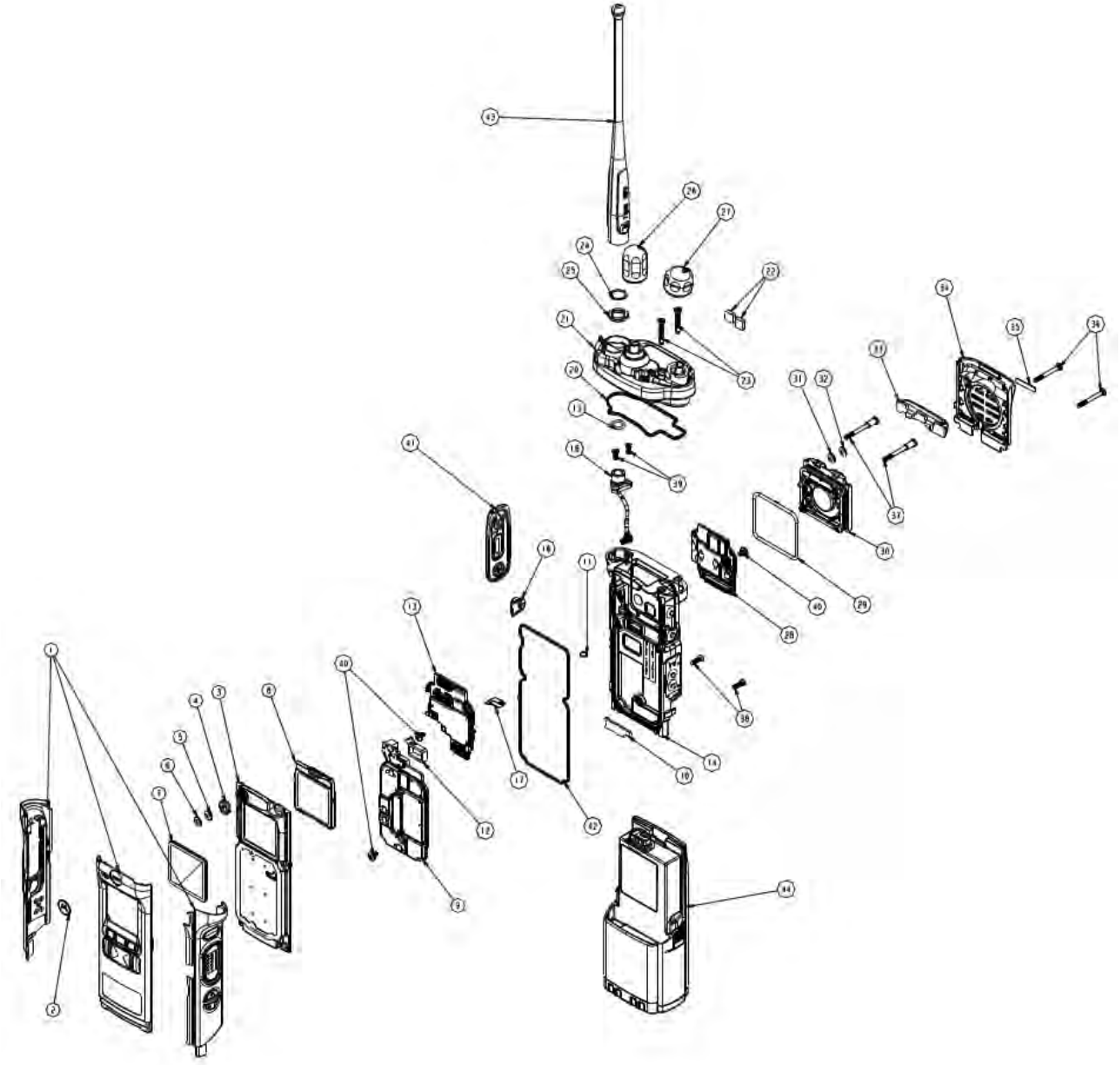

Exploded view of APX6000XE Model 2.5

Exhibit 9AH

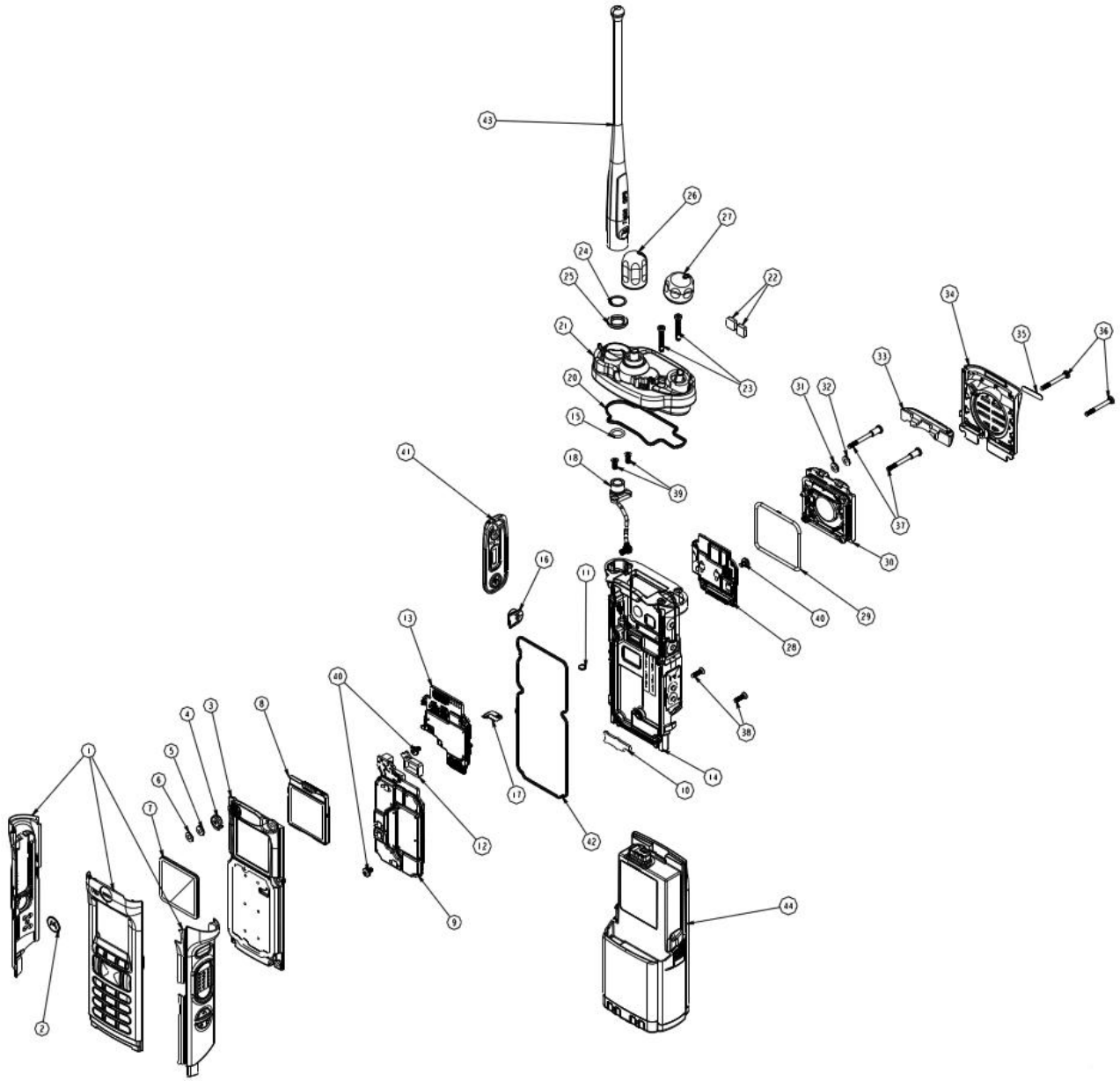

Exploded view of APX6000XE Model 3.5