EXHIBIT 9

INTERNAL PHOTOGRAPHS

(Pursuant to FCC Part 2.1033(b)(7), 2.1033(c)(14) and RSP 100 Sec 4)

The following photographs are attached.	Exhibit
1. RF board with Shields (Top).	9A
2. RF board without Shields (Top).	9B
3. RF board with Shields (Bottom).	9C
4. RF board without Shields (Bottom).	9D
5. RF board with chassis and housing (front side), Model 3	9E
6. Chassis and housing (back side), Model 3	9F
7. RF board with chassis and housing (front side), Model 2	9G
8. Chassis and housing (back side), Model 2	9H
9. Keypad board (Top), Model 3	9I
10. Keypad board (Bottom), Model 3	9J
11. Keypad board (Top), Model 2	9K
12. Keypad board (Bottom), Model 2	9L
13. Interface Board (Top)	9M
14. Interface Board (Bottom)	9N
15. Exploded View of radio (Model 3)	9O
16. Exploded View of radio (Model 2)	9P

Exhibits 9A

RF board with Shields (Top)
(APX900)

Exhibit 9B

RF board without Shields (Top)
(APX900)

Exhibit 9C

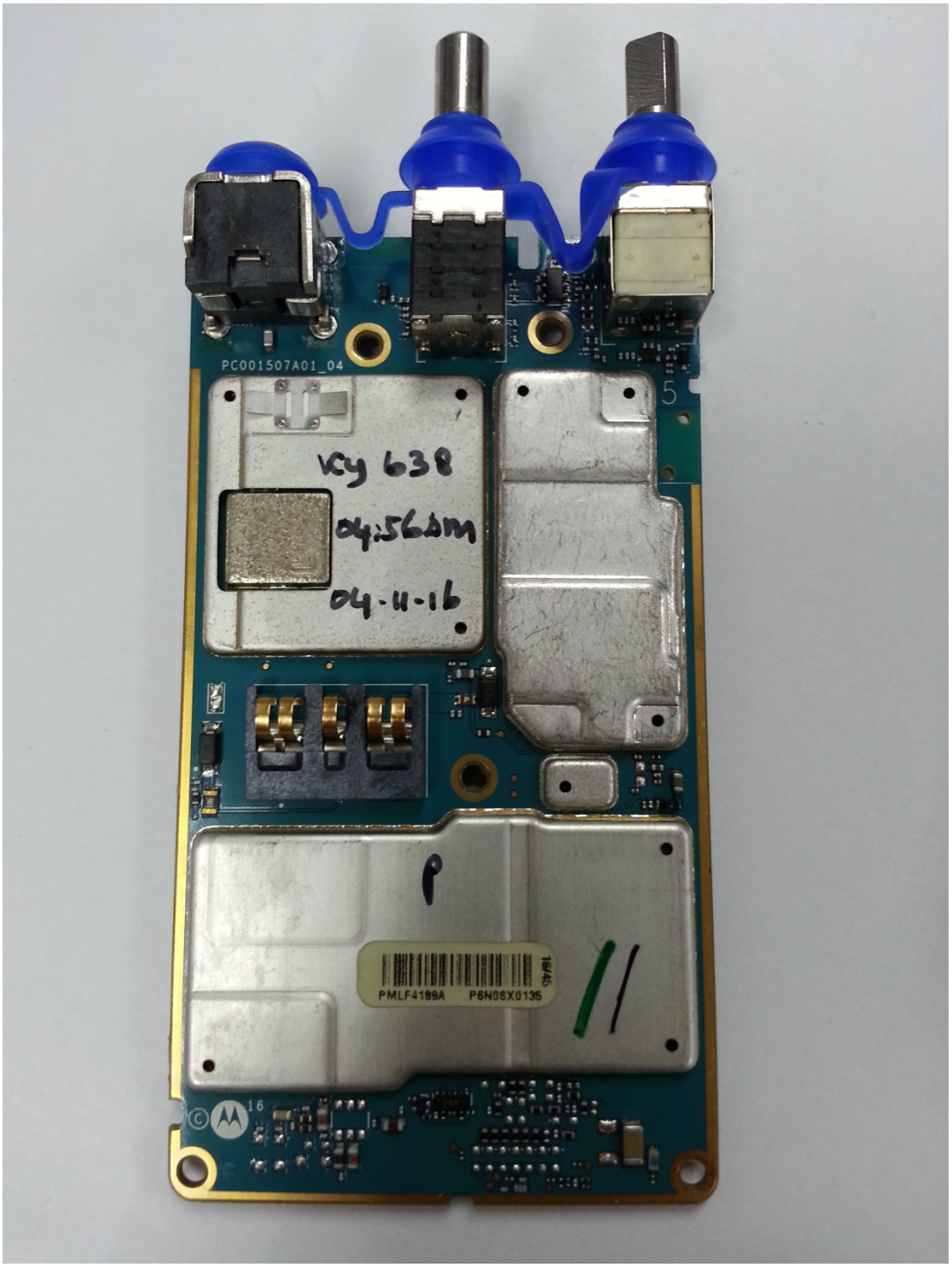

RF board with Shields (Bottom)
(APX900)

Exhibit 9D

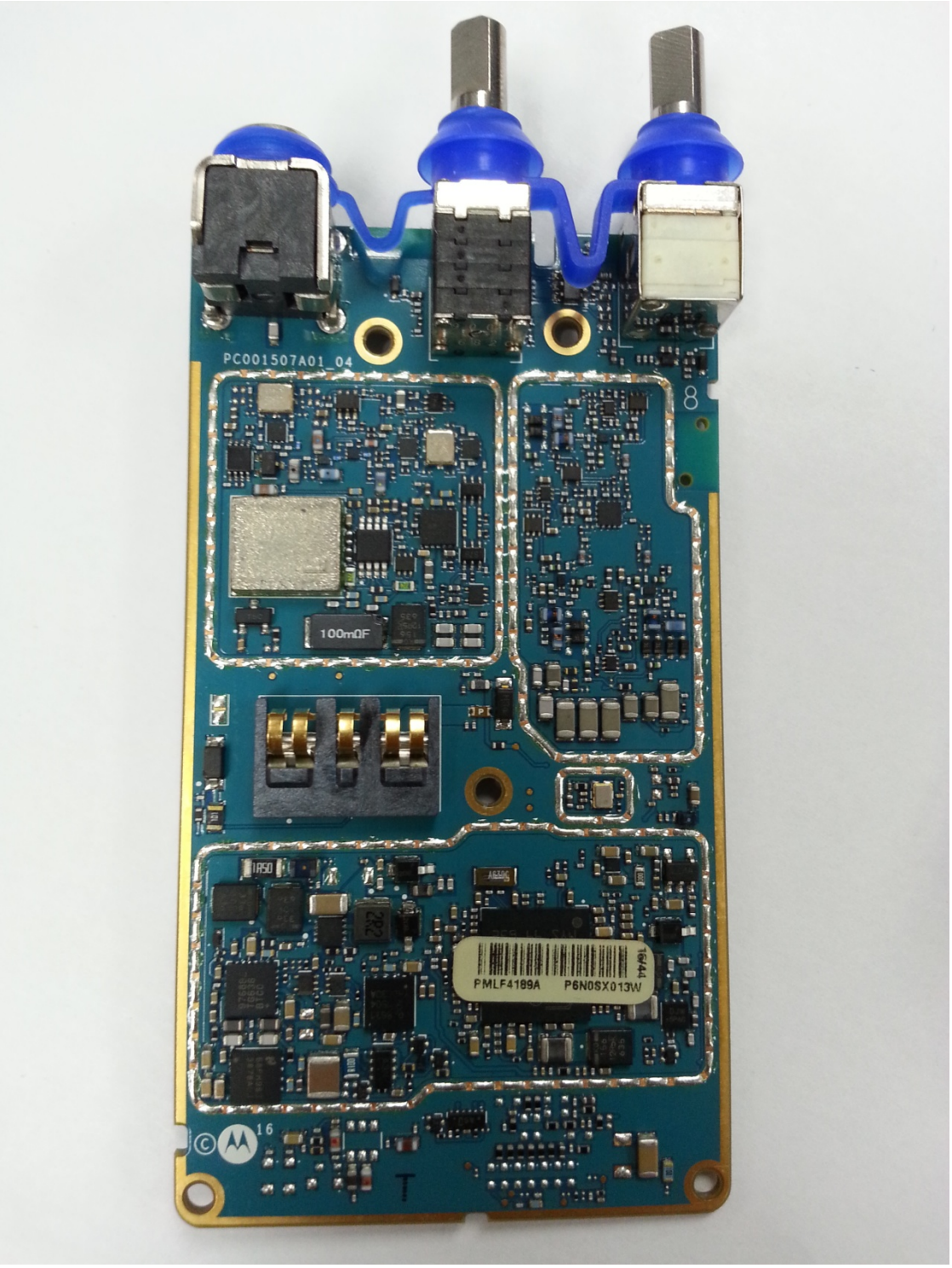

RF board without Shields (Bottom)
(APX900)

Exhibit 9E

RF board with chassis and housing (front side), Model 3 (APX900)

Exhibit 9F

Chassis and Housing (Back side), Model 3 (APX900)

Exhibit 9G

RF board with chassis and housing (front side), Model 2 (APX900)

Exhibit 9H

Chassis and Housing (Back side), Model 2 (APX900)

Exhibit 9I

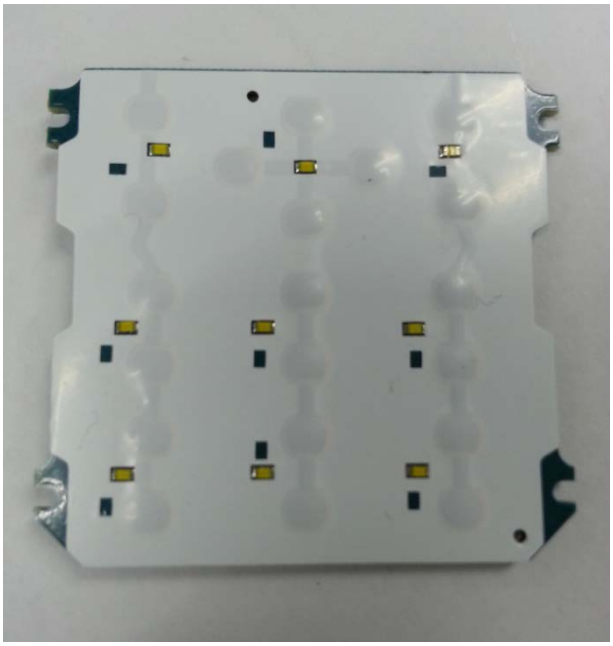

Keypad board (Top), Model 3
(APX900)

Exhibit 9J

Keypad board (Bottom), Model 3
(APX900)

Exhibit 9K

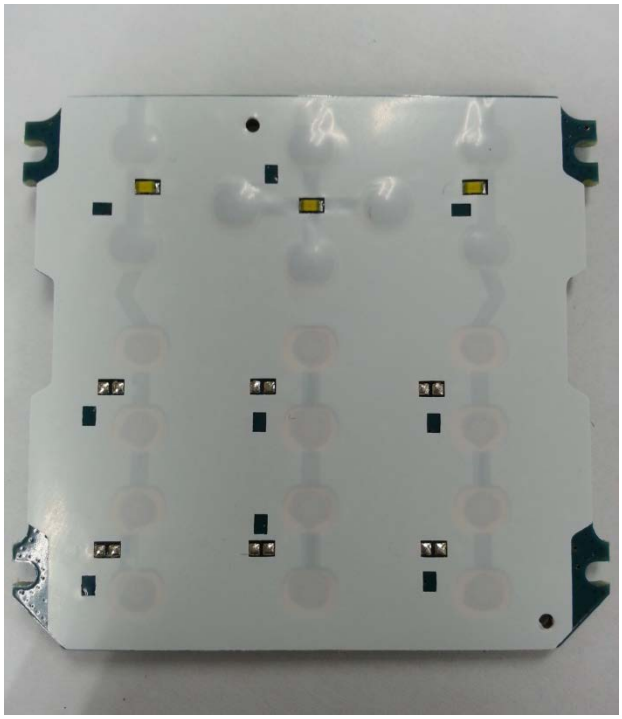

Keypad board (Top), Model 2
(APX900)

Exhibit 9L

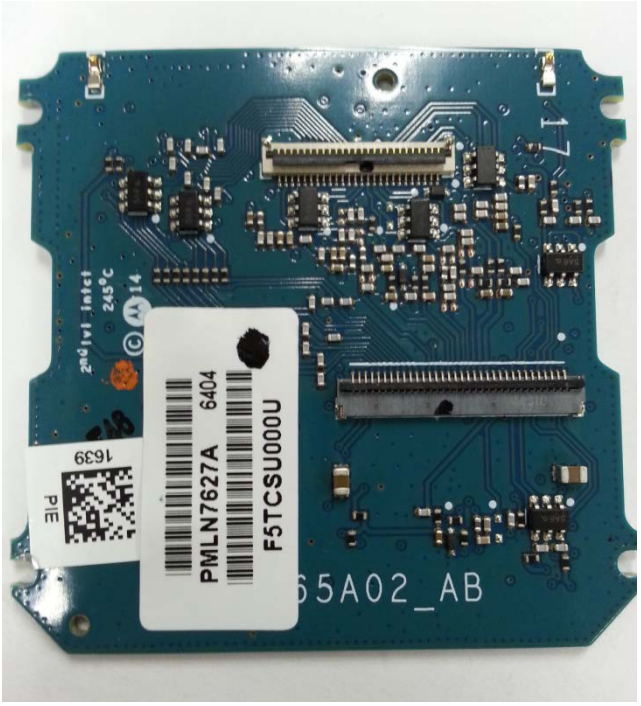

Keypad board (Bottom), Model 2
(APX900)

Exhibit 9M

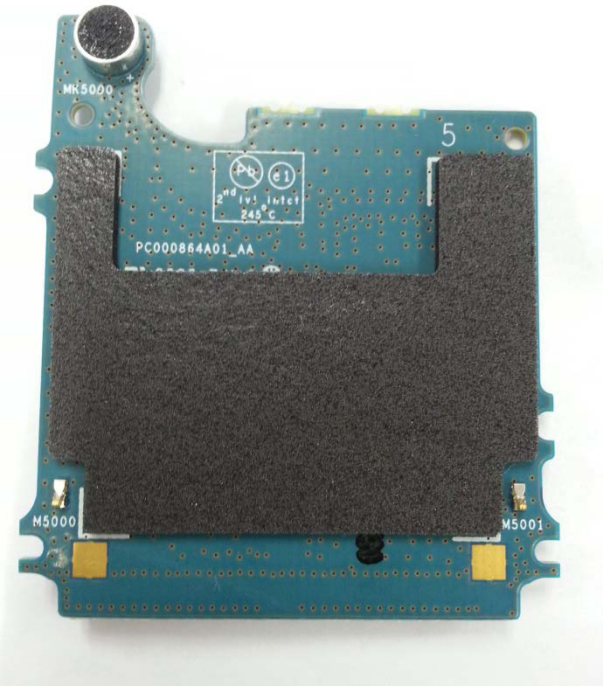

Interface board (Top)
(APX900)

Exhibit 9N

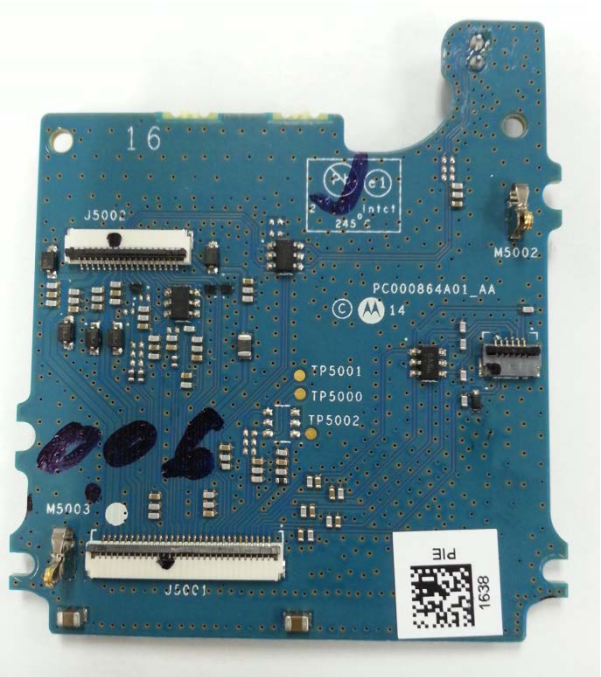

Interface board (Bottom)
(APX900)

Exhibit 9O

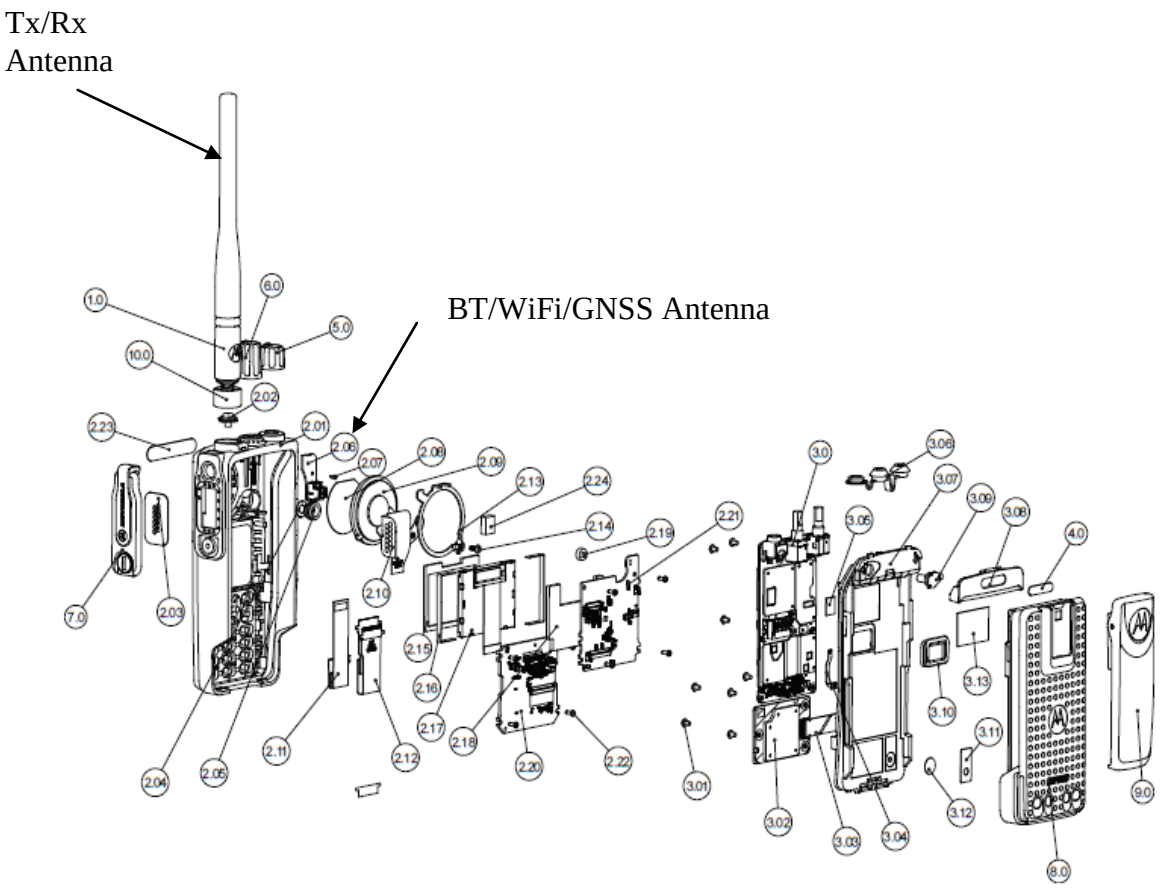

Exploded View of Radio (Model 3)

Exhibit 9P

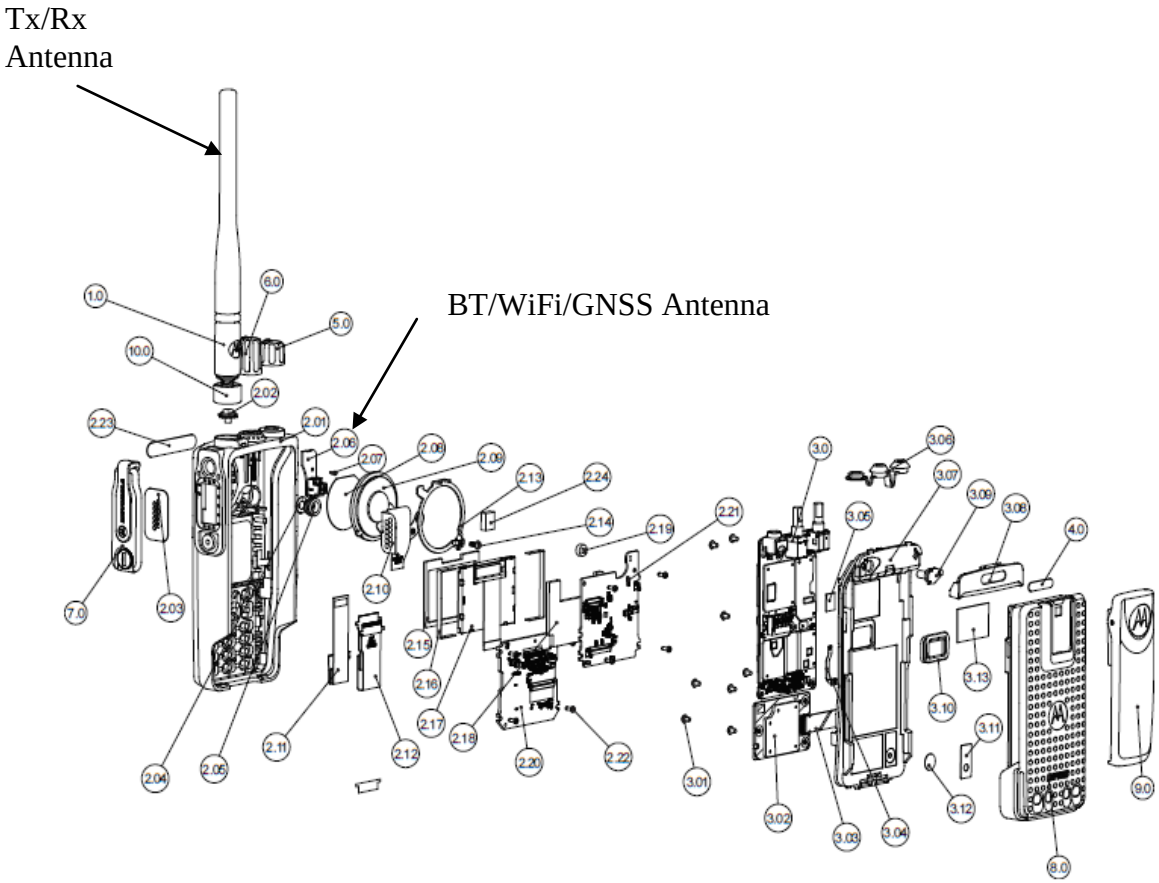

Exploded View of Radio (Model 2)