EXHIBIT 9A

INTERNAL PHOTOGRAPHS

(Pursuant to FCC Part 2.1033(b)(7), 2.1033(c)(14) and RSP 100 Sec 4)

The following photographs are attached.	Exhibit
1. RF board with Shields (Top)	9A
2. RF board without Shields (Top)	9B
3. RF board with Shields (Bottom)	9C
4. RF board without Shields (Bottom)	9D
5. RF board with chassis and housing (front side), Model 3	9E
6. Chassis and housing (back side), Model 3	9F
7. RF board with chassis and housing (front side), Model 2	9G
8. Chassis and housing (back side), Model 2	9H
9. Keypad board (Top), Model 3	9I
10. Keypad board (Bottom), Model 3	9J
11. Keypad board (Top), Model 2	9K
12. Keypad board (Bottom), Model 2	9L
13. Interface Board (Top)	9M
14. Interface Board (Bottom)	9N

Exhibits 9A

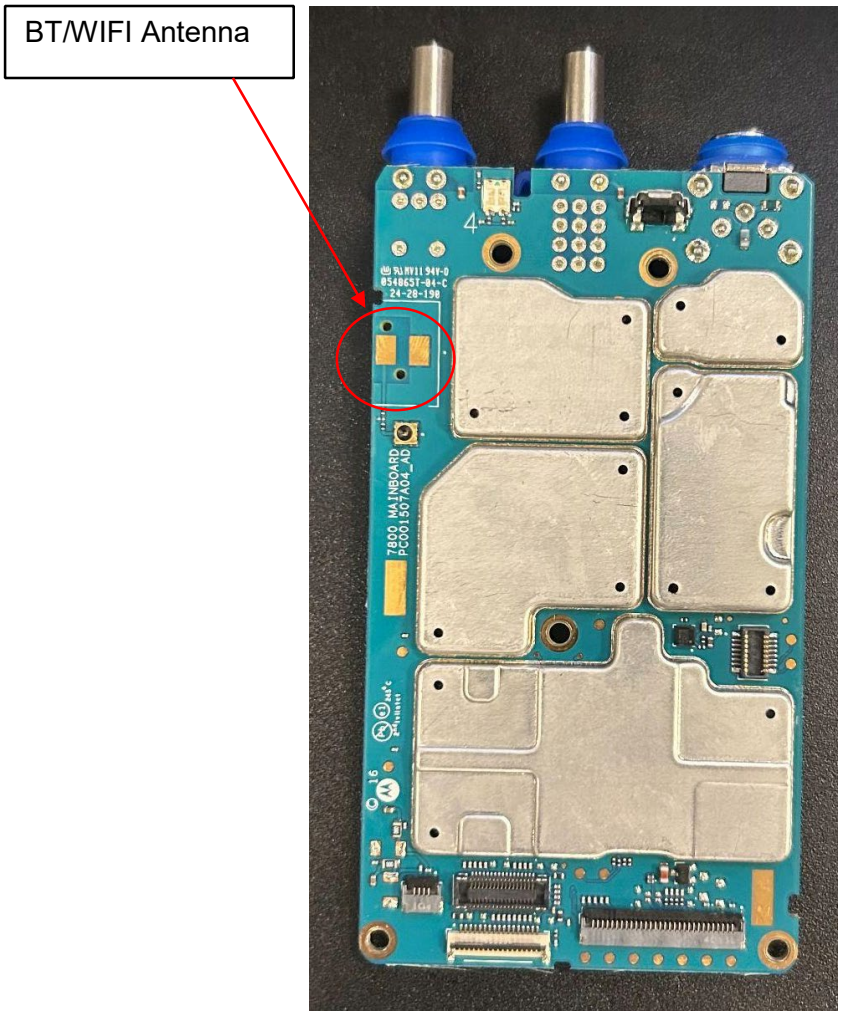

RF board with Shields (Top)
(APX900)

Exhibit 9B

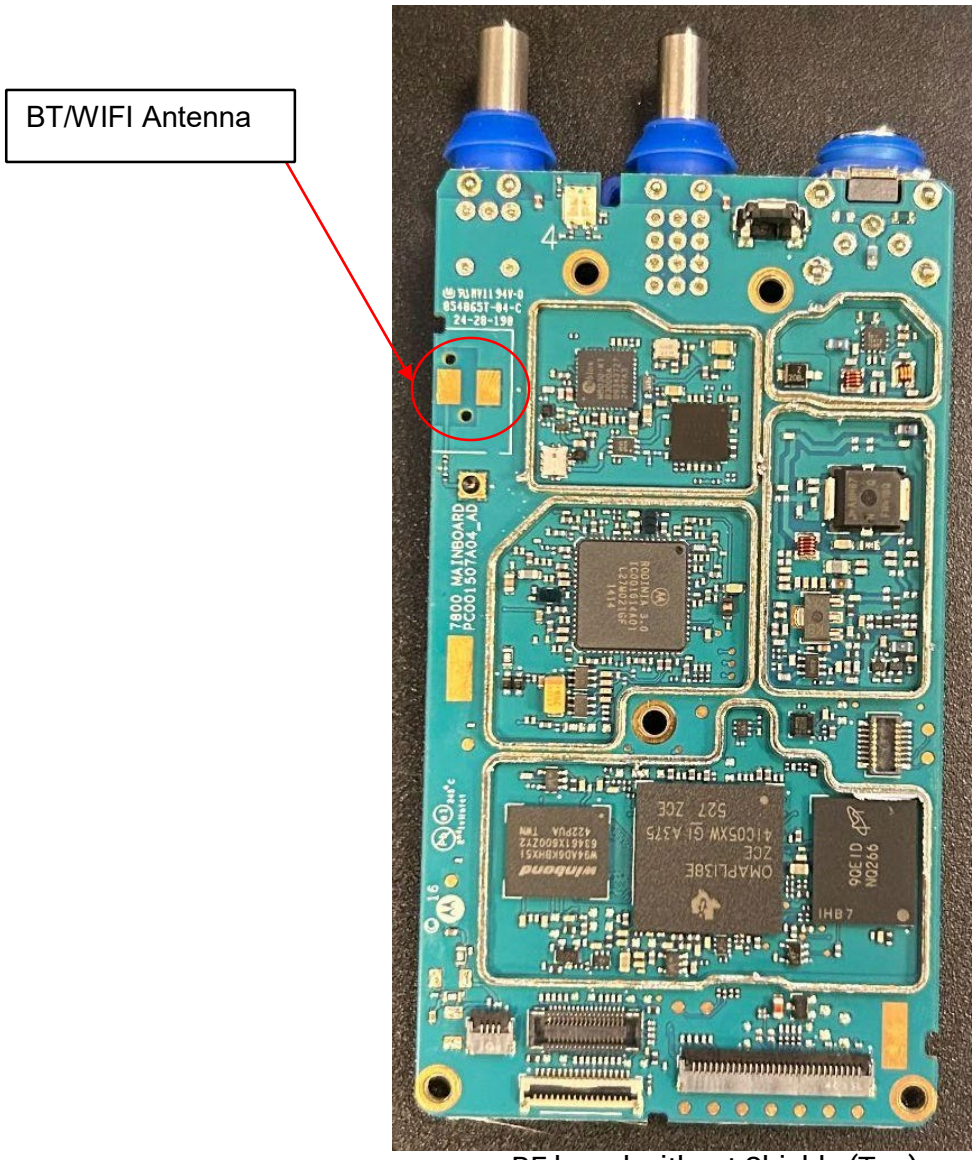

RF board without Shields (Top)
(APX900)

Exhibit 9C

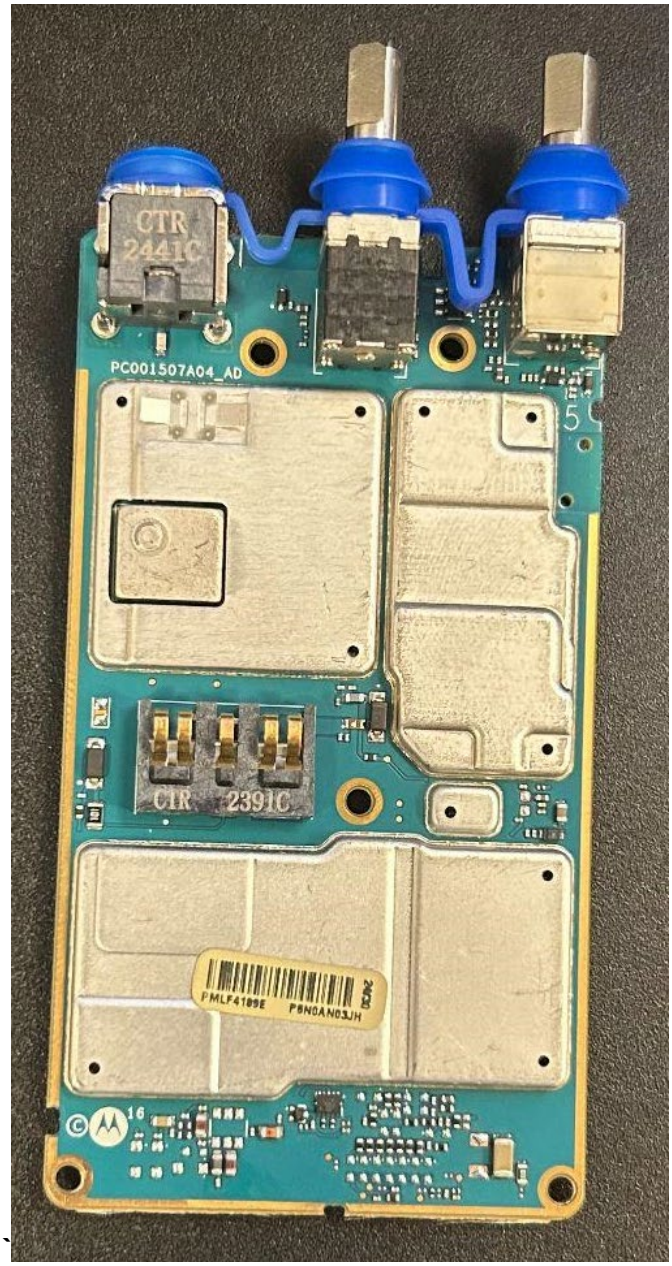

RF board with Shields (Bottom)
(APX900)

Exhibit 9D

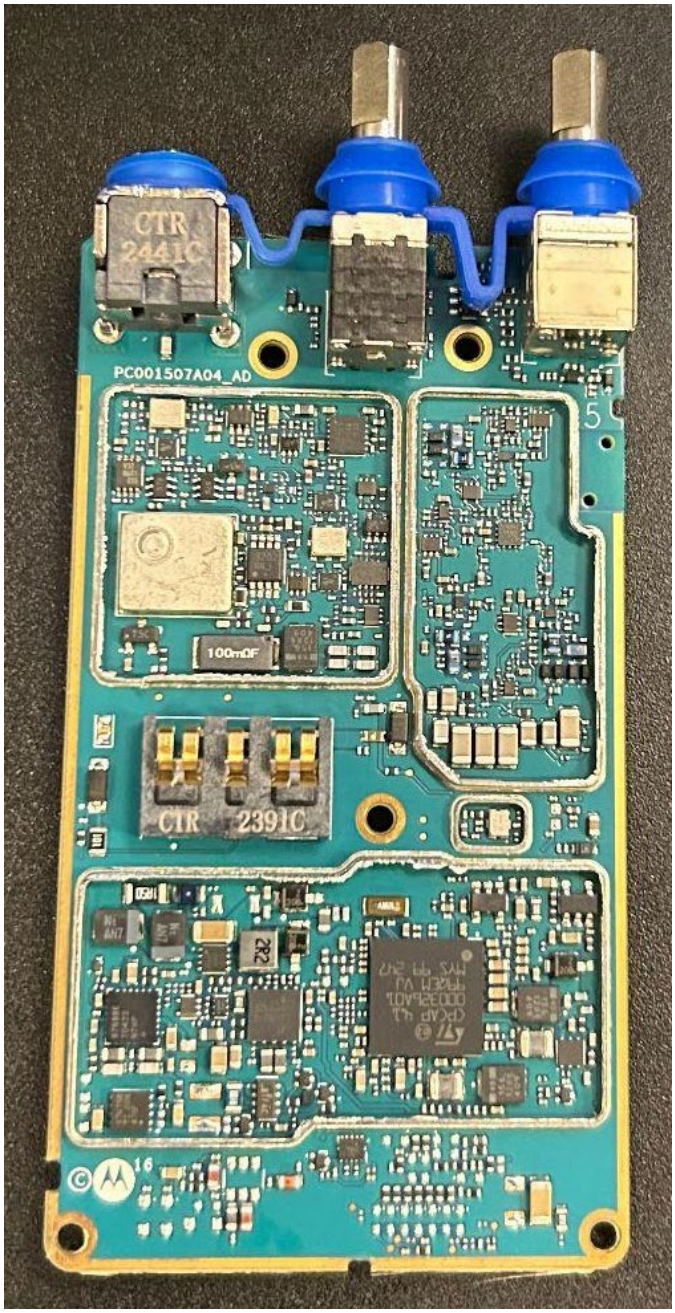

RF board without Shields (Bottom)
(APX900)

Exhibit 9E

BT/WIFI Antenna

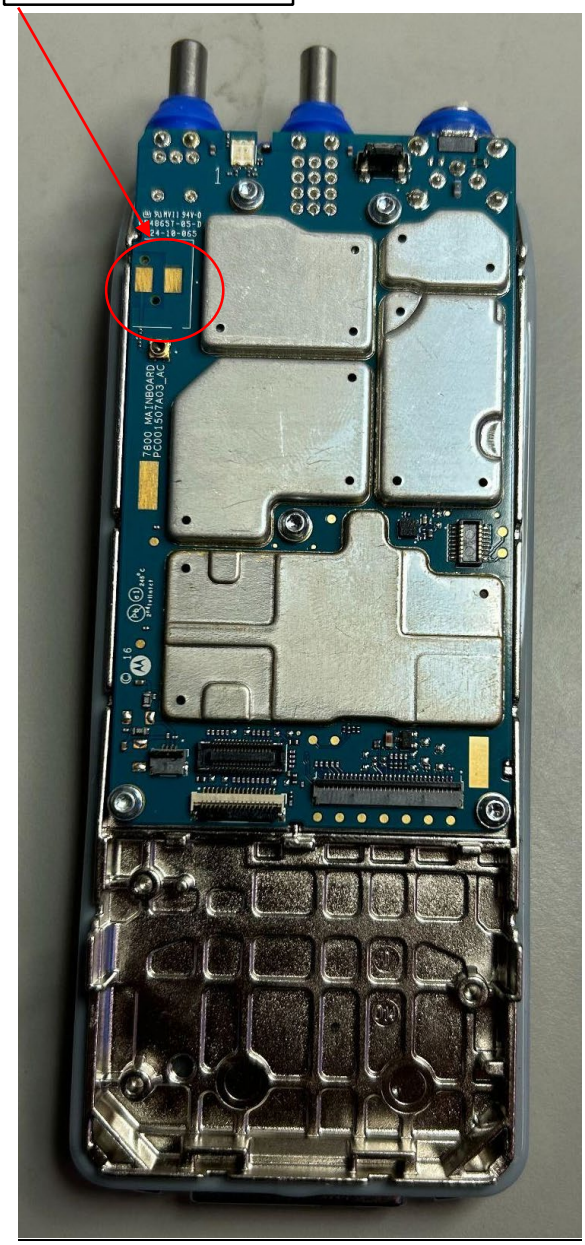

RF board with chassis and housing (front side), Model 3 (APX900)

*This overall photo for Model 3 is not taken per the latest changes. The RF board with change is shown on 9A and 9B.

Exhibit 9F

Chassis and Housing (Back side), Model 3 (APX900)

Exhibit 9G

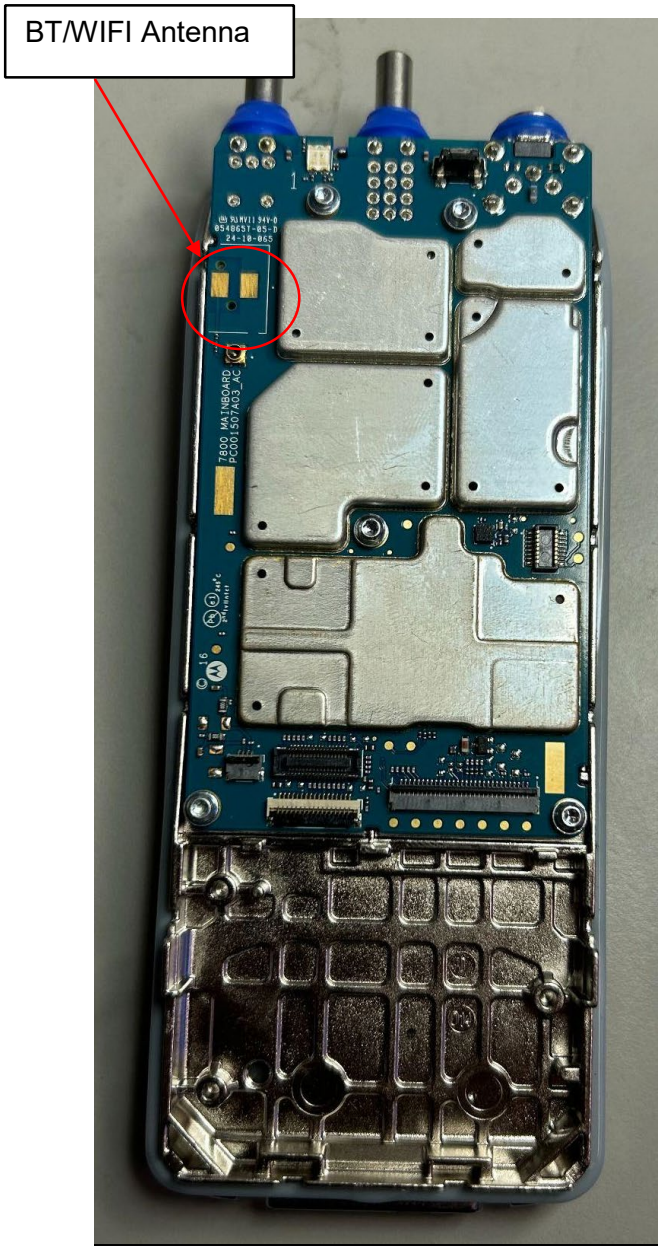

RF board with chassis and housing (front side), Model 2 (APX900)

*This overall photo for Model 2 is not taken per the latest changes. The RF board with change is shown on 9A and 9B.

Exhibit 9H

Chassis and Housing (Back side), Model 2 (APX900)

Exhibit 9I

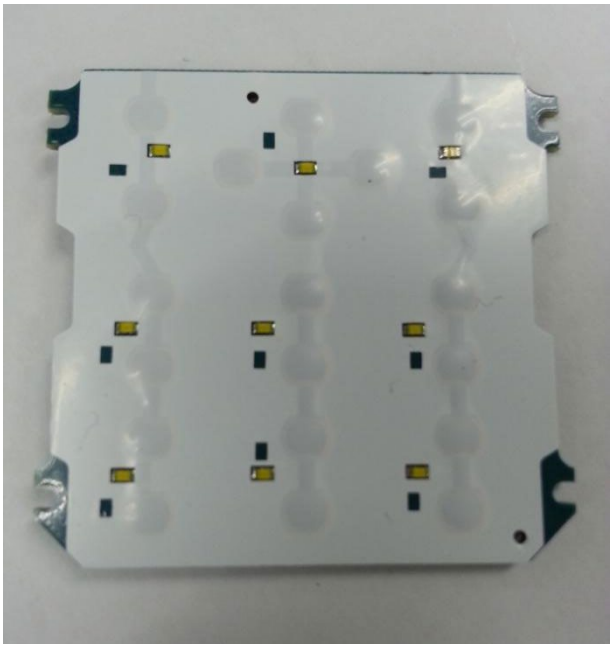

Keypad board (Top), Model 3
(APX900)

Exhibit 9J

Keypad board (Bottom), Model 3
(APX900)

Exhibit 9K

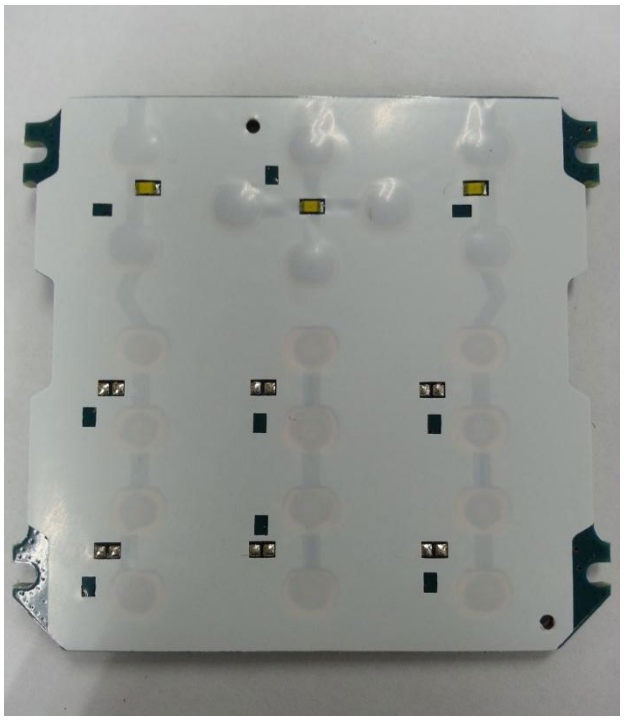

Keypad board (Top), Model 2
(APX900)

Exhibit 9L

Keypad board (Bottom), Model 2

(APX900)

Exhibit 9M

Interface board (Top)
(APX900)

Exhibit 9N

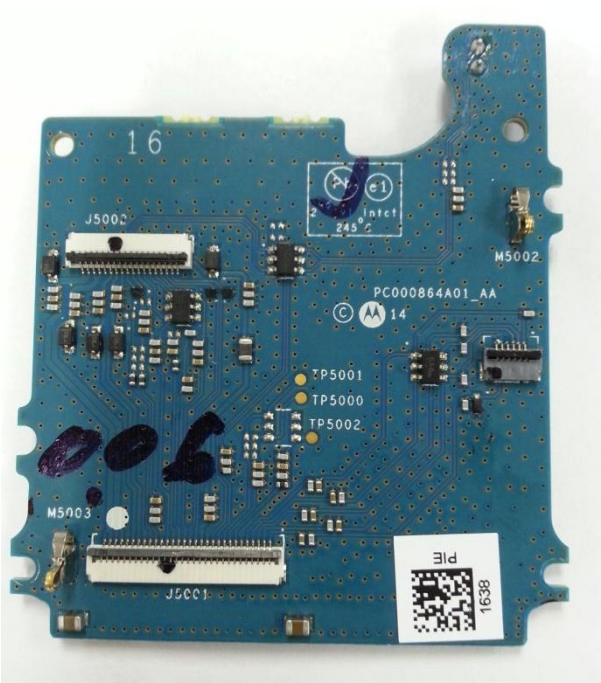

Interface board (Bottom)

(APX900)