EXHIBIT 9

Internal Photographs

(Pursuant to FCC Part 2.1033(b)(7) and 2.1033(c)(12))

The following photographs are attached.		Exhibit
1.	RF board with shields (Top)	9A
2.	RF board without shields (Top)	9B
3.	Receive/Mic/Speaker PA/Camera/G-sensor /top key circuits on PCBA	9C
4.	SAR sensor/DRX circuits on PCBA	9D
5.	CPU/Memory and PMU circuit on PCBA	9E
6.	PMU circuit on PCBA	9F
7.	LCD control circuit on PCBA	9G
8.	Audio Codec circuit on PCBA	9H
9.	RF board with shields (Bottom)	9I
10.	RF board without shields (Bottom)	9J
11.	WWAN and WiFi/BT circuit on PCBA	9K
12.	APT and transceiver circuit on PCBA	9L
13.	SIM2 card connector CPU power decoupling capacitor circuit on PCBA	9M
14.	SIM1 card connector T-Flash connector	9N
15.	PCB board with chassis (Top) and rear housing	9O
16.	PCB board (Bottom) and front housing	9P

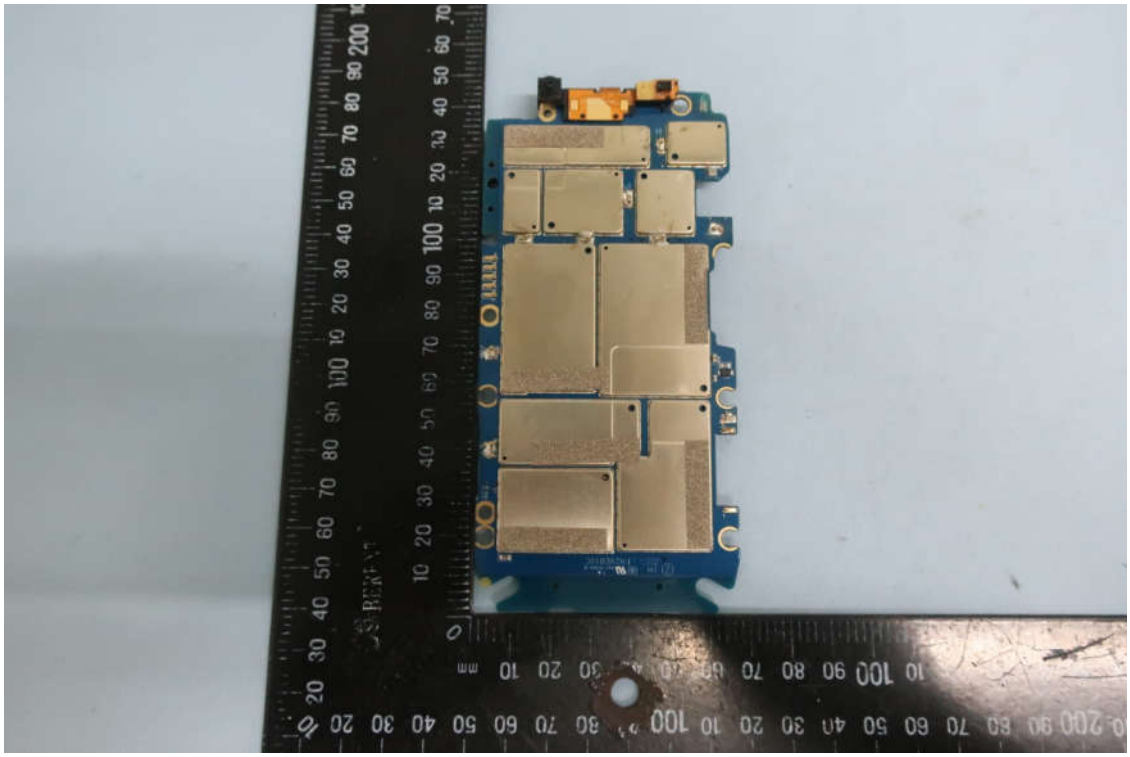

Exhibit 9A
RF board <u>with</u> shields (Top)

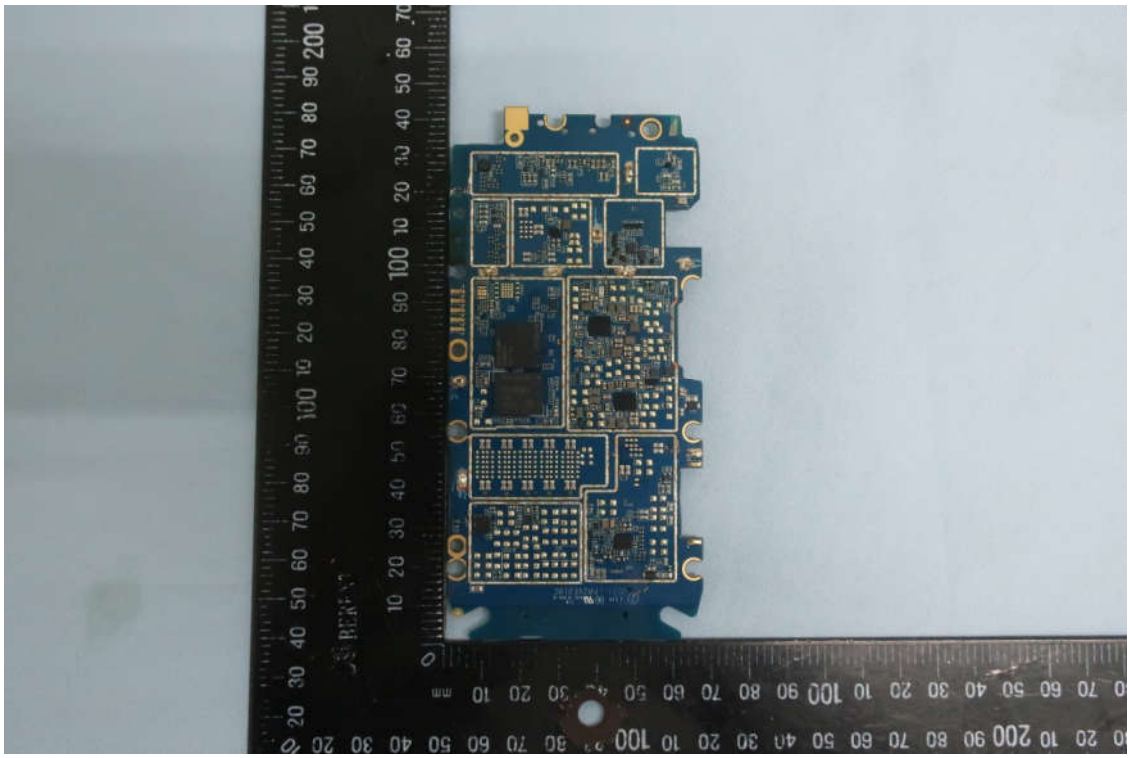

Exhibit 9B
RF board <u>without</u> shields (Top)

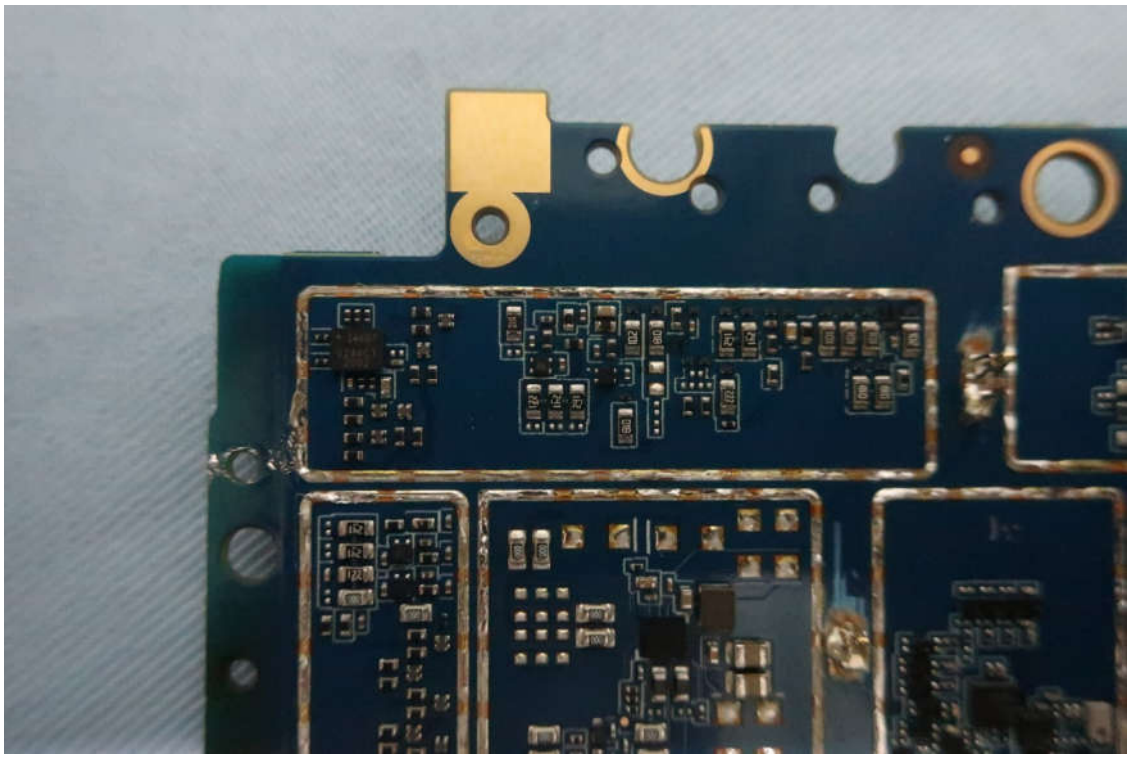

Exhibit 9C
Receive/Mic/Speaker PA/Camera/G-sensor/top key circuits on PCBA

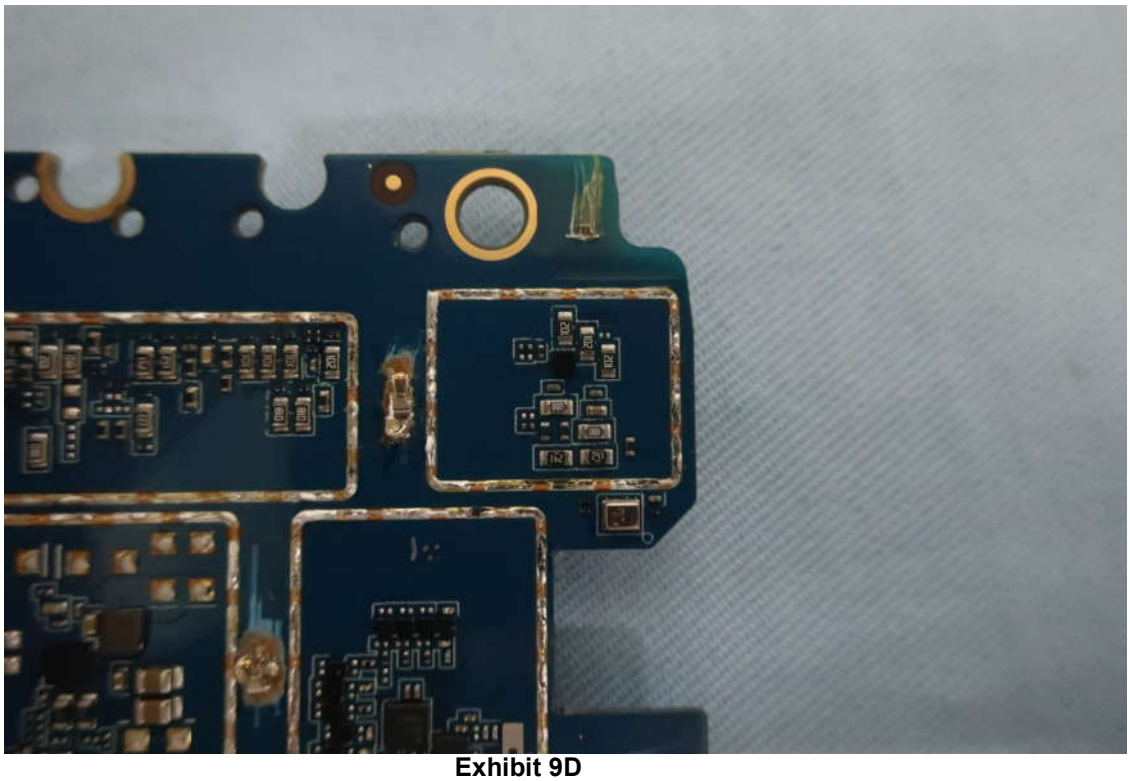

Exhibit 9D
SAR sensor/DRX circuits on PCBA

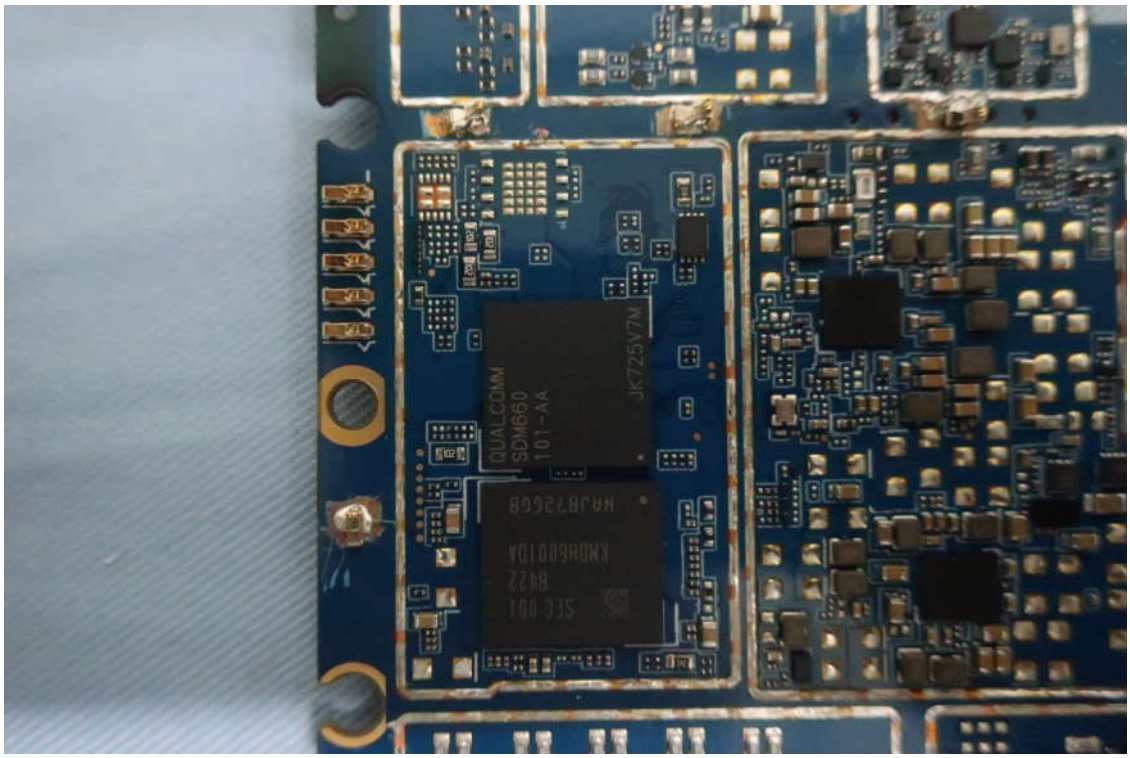

Exhibit 9E
CPU/Memory and PMU circuit on PCBA

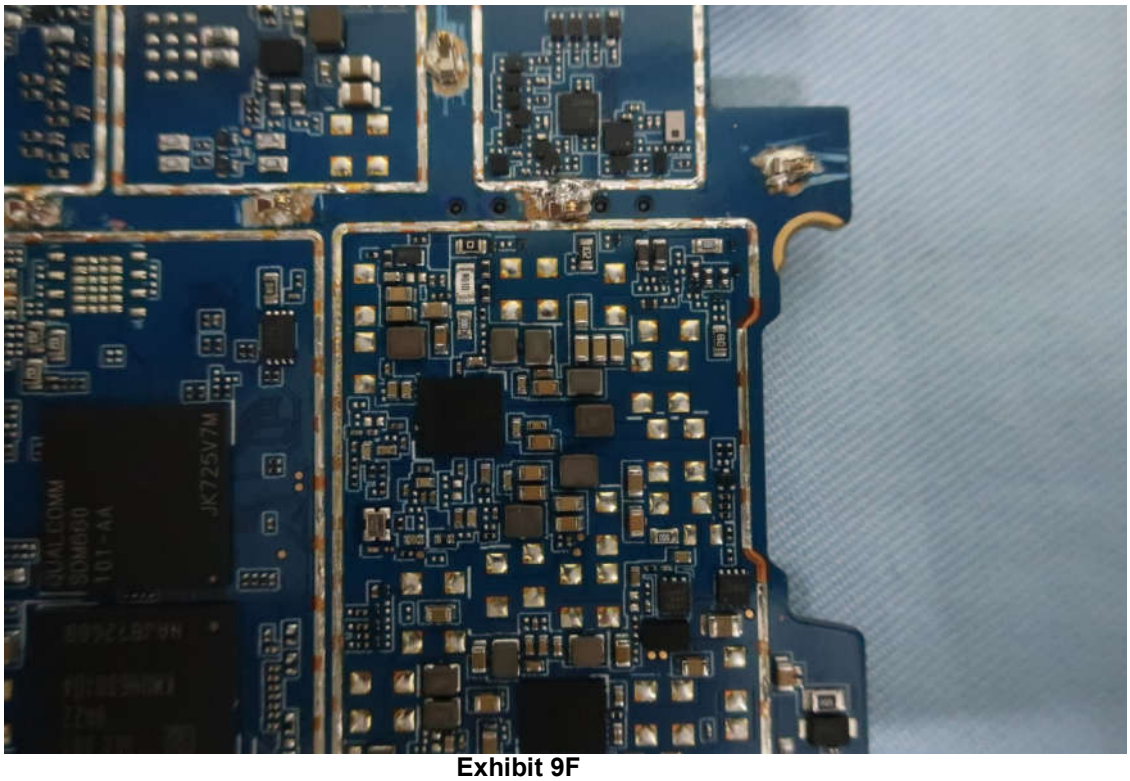

Exhibit 9F
PMU circuit on PCBA

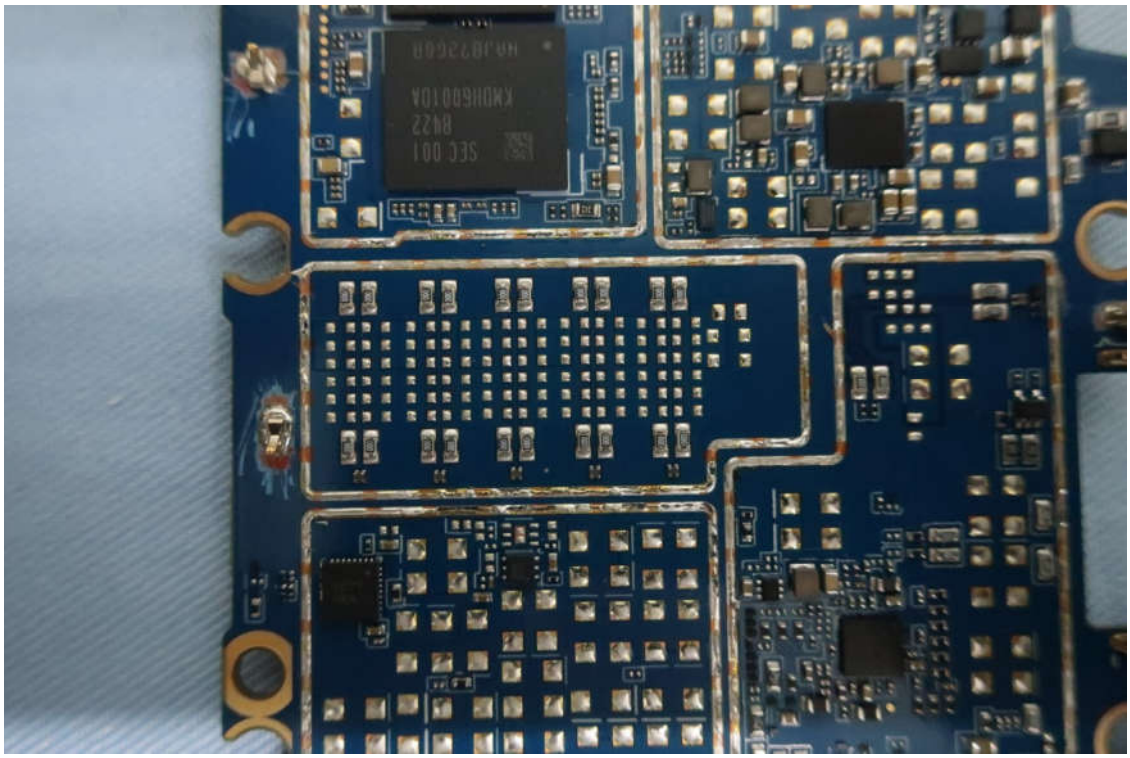

Exhibit 9G
LCD control circuit on PCBA

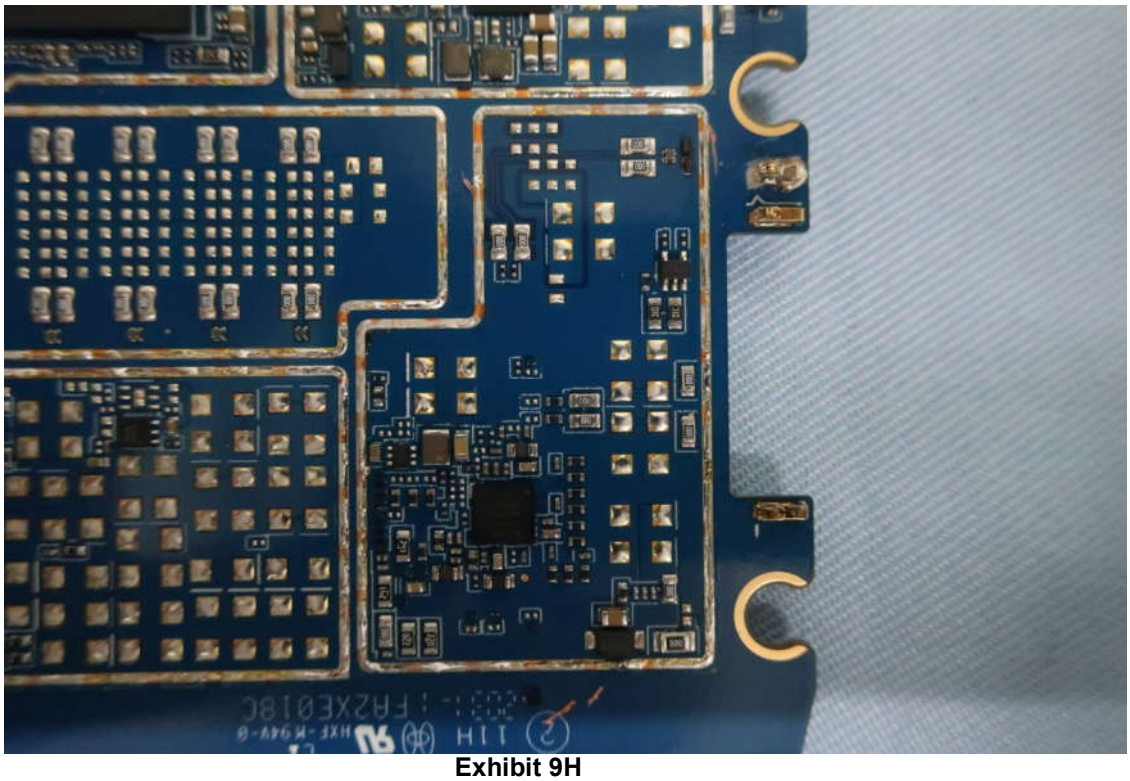

Exhibit 9H
Audio Codec circuit on PCBA

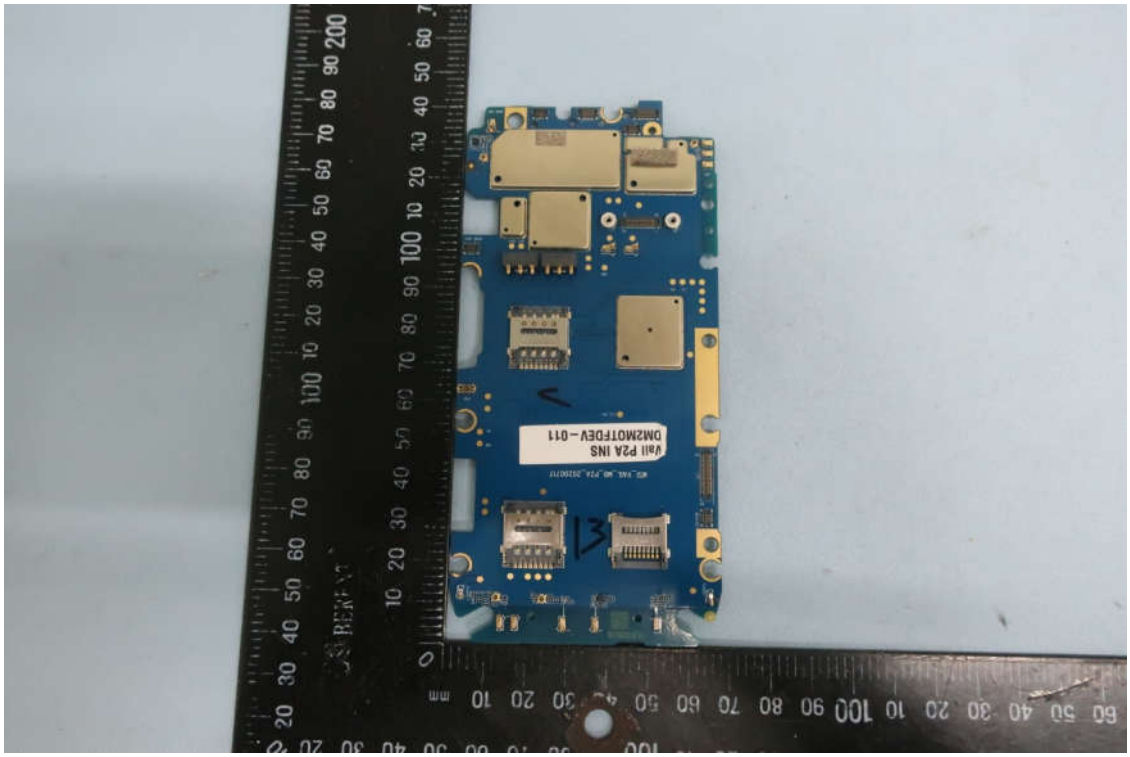

Exhibit 9I
RF board <u>with</u> shields (Bottom)

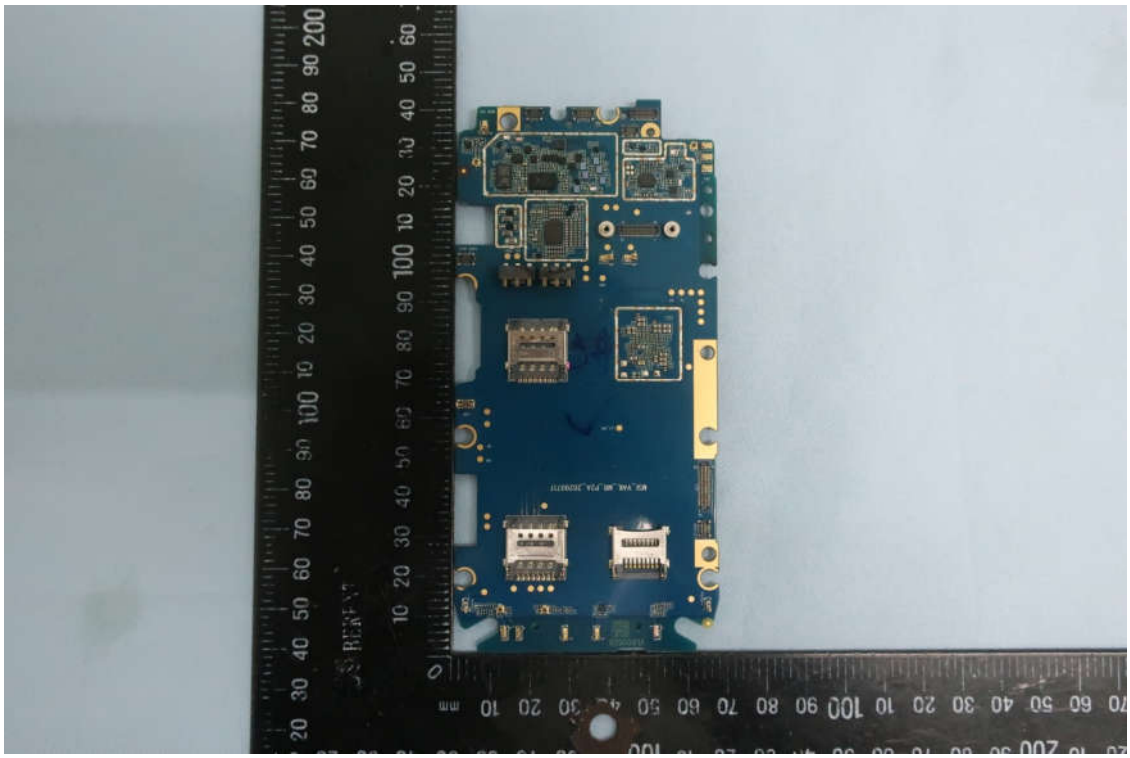

Exhibit 9J
RF board <u>without</u> shields (Bottom)

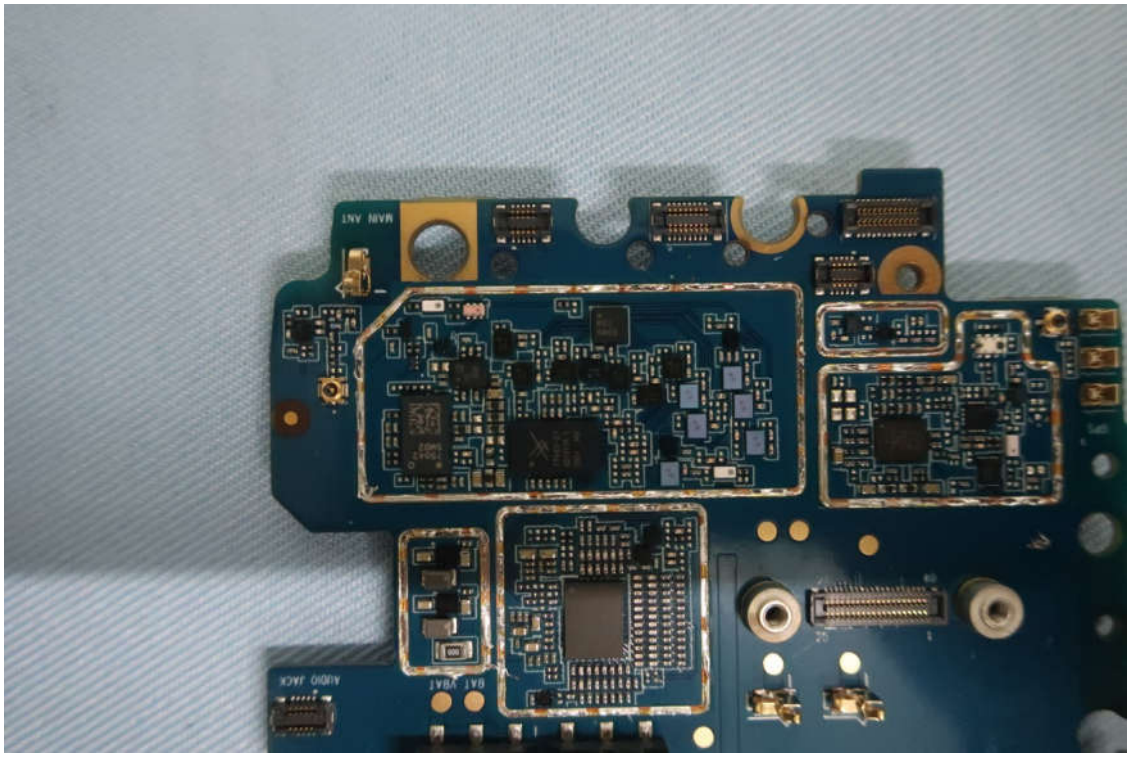

Exhibit 9K
WWAN and WiFi/BT circuit on PCBA

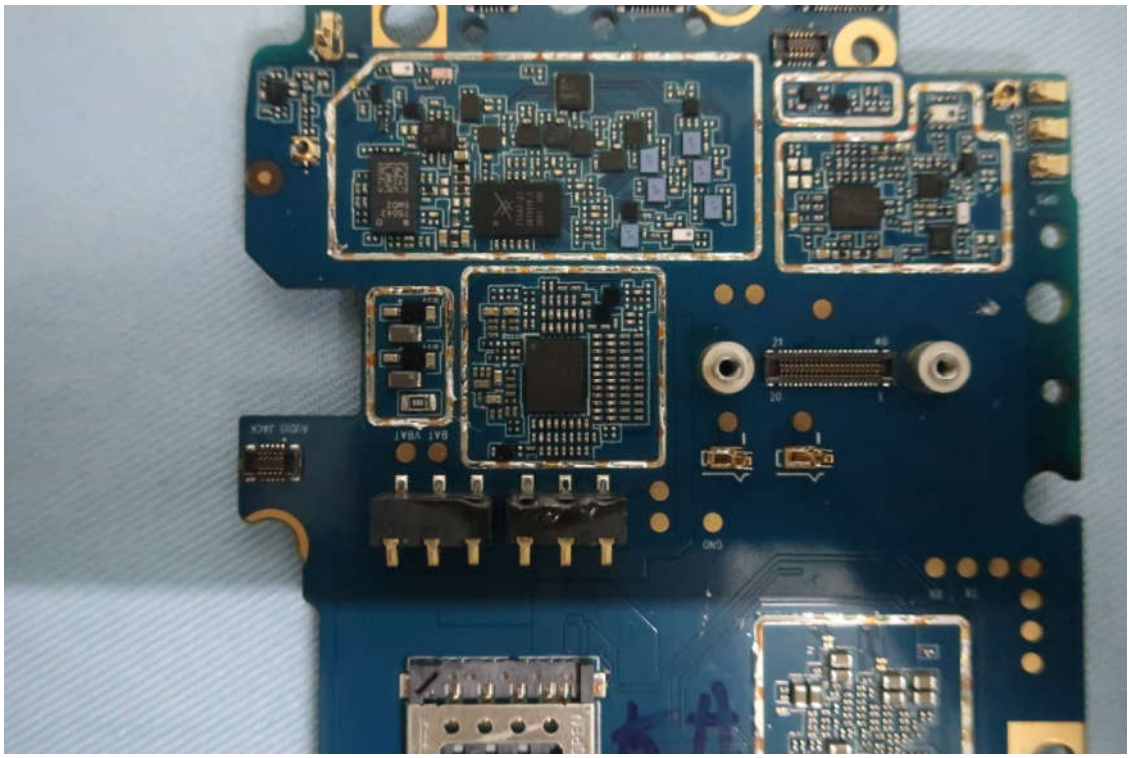

Exhibit 9L
APT and transceiver circuit on PCBA

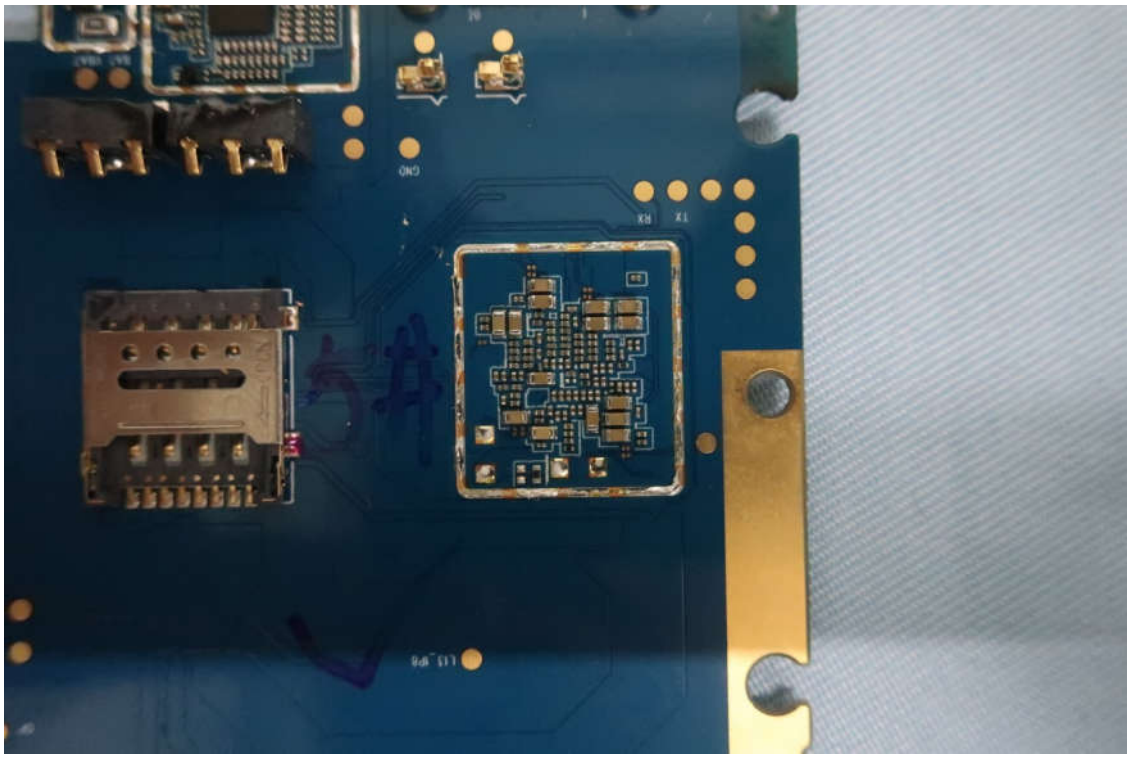

Exhibit 9M
SIM2 card connector
CPU power decoupling capacitor circuit on PCBA

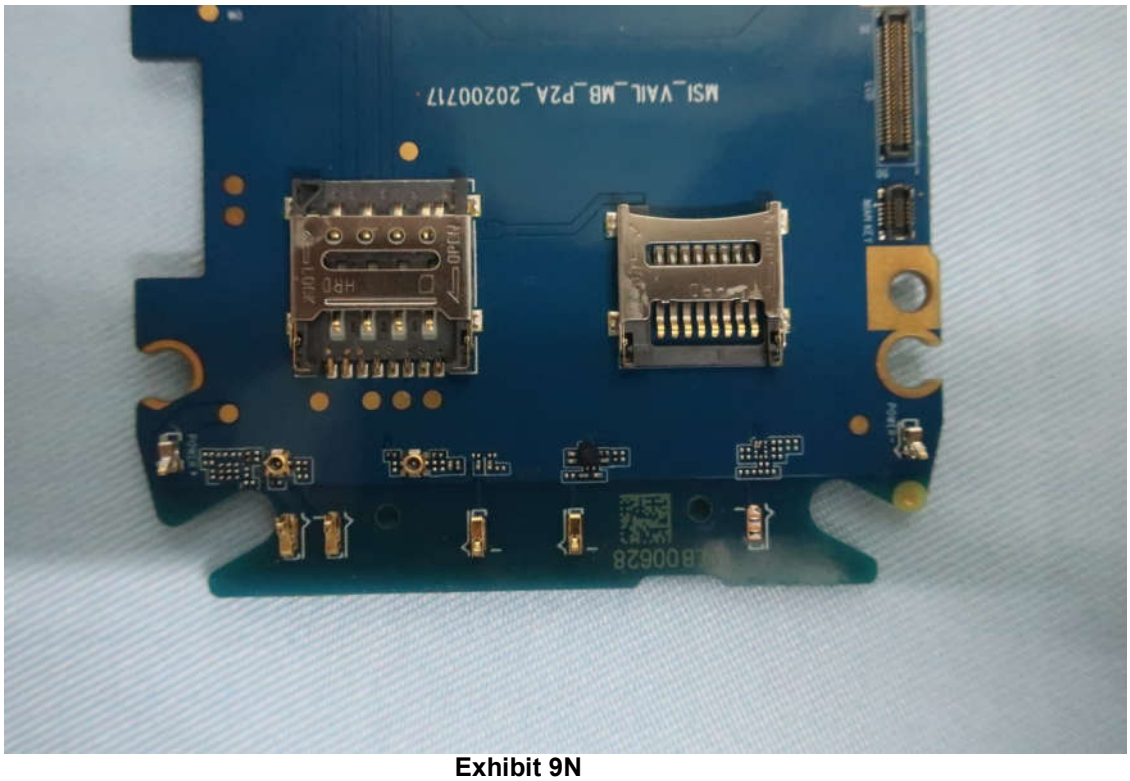

Exhibit 9N
SIM1 card connector
T-Flash connector

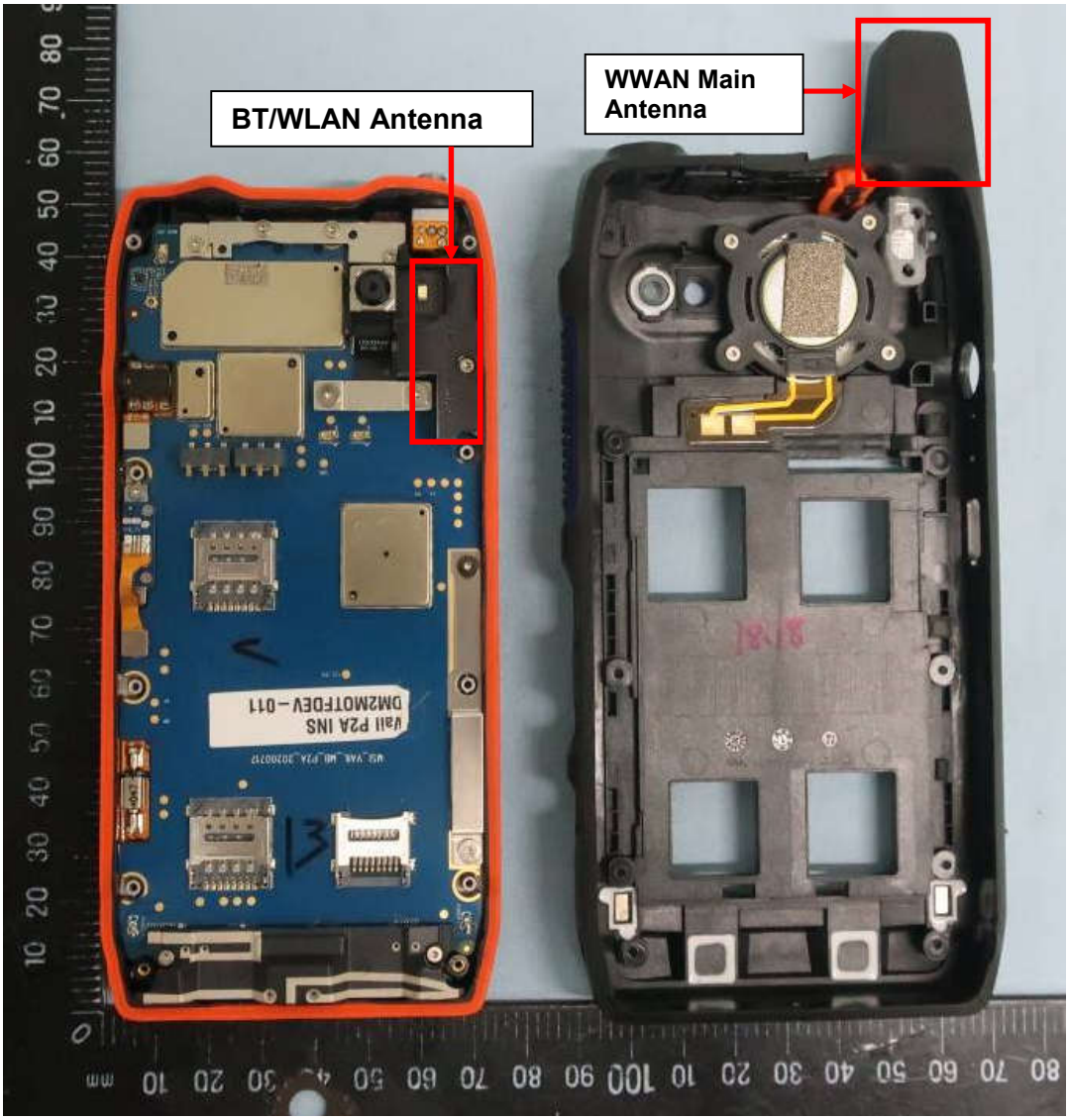

Exhibit 9O
PCB board with chassis (Top) and rear housing

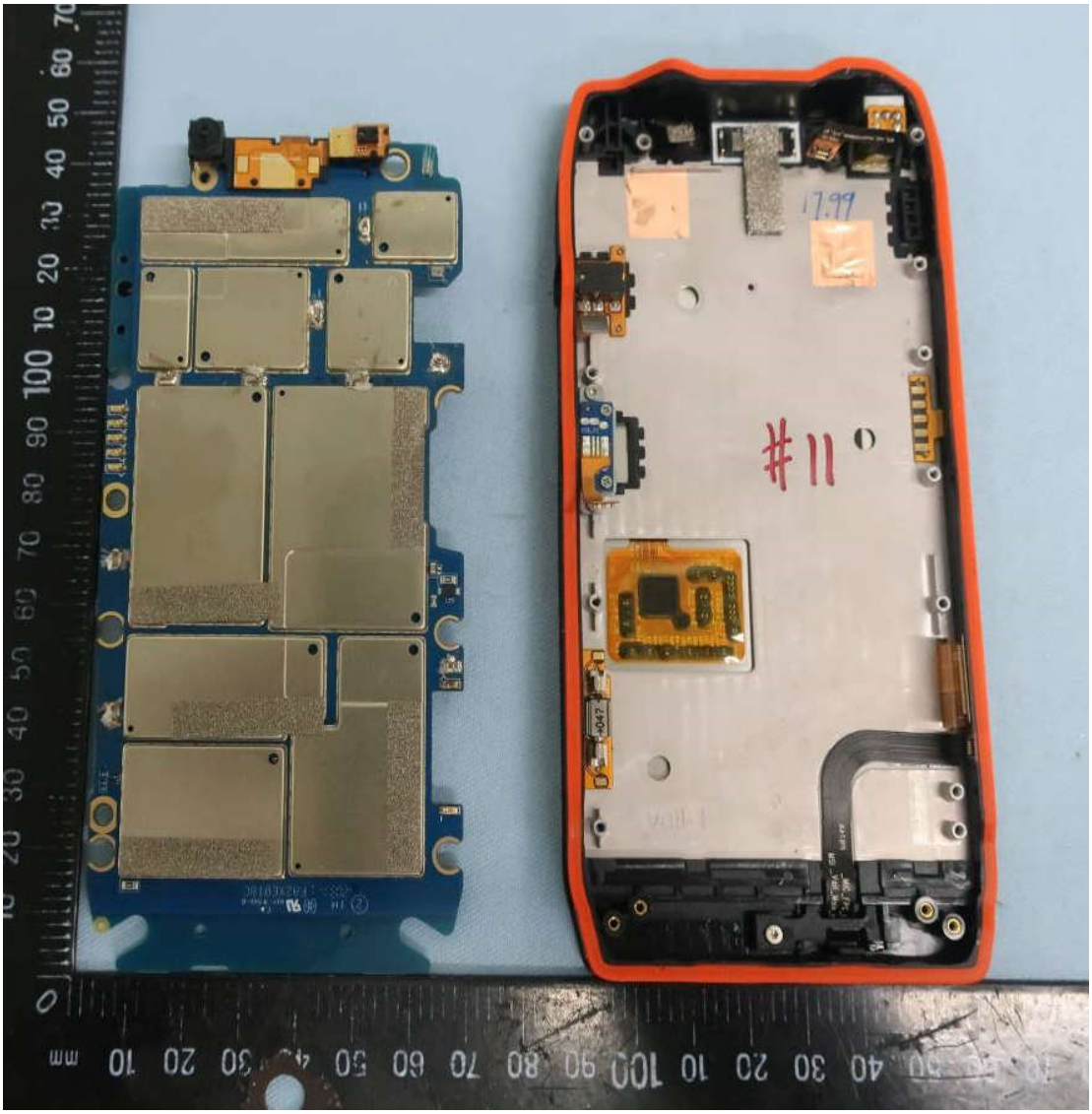

Exhibit 9P
PCB board (Bottom) and front housing