Date: 2023-09-07

System Check_Head_750MHz

DUT:D750V3 - SN:1087

Communication System: ; Frequency: 750.0
Medium: HSL. Medium parameters used: f= 750.0 MHz; σ= 0.905 S/m; ε_r = 42.7
Ambient Temperature: 23.2°C; Liquid Temperature: 22.7°C

DASY6 Configuration:
- Probe: EX3DV4 - SN7706; ConvF(10.97, 10.97, 10.97); Calibrated: 2023-01-26
- Sensor-Surface: 1.4 mm
- Electronics: DAE4 Sn1303; Calibrated: 2022-11-24
- Phantom: Twin-SAM V8.0 (30deg probe tilt); Serial: 2024
- Measurement Software: cDASY6 V6.6.0.13926

Area Scan (40.0 mm x 90.0 mm): Measurement Grid: 15.0 mm x 15.0 mm
SAR (1g) = 0.392 W/kg; SAR (10g) = 0.264 W/kg;

Zoom Scan (32.0 mm x 32.0 mm x 30.0 mm): Measurement Grid: 8.0 mm x 8.0 mm x 5.0 mm
Power Drift = 0.01 dB
SAR (1g) = 0.398 W/kg; SAR (10g) = 0.261 W/kg;

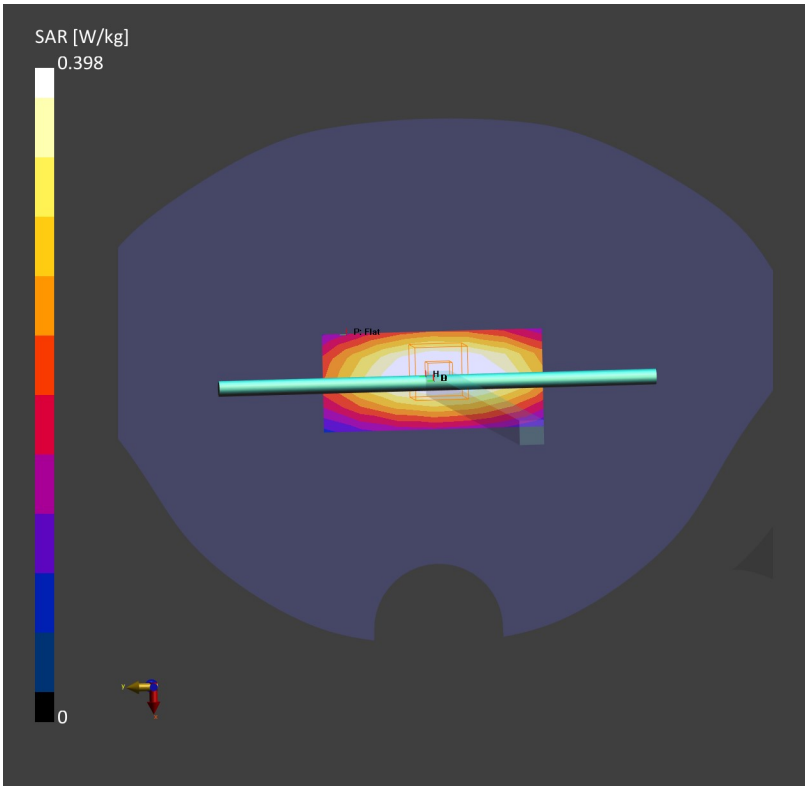

Date: 2023-09-03

System Check_Head_750MHz

DUT:D750V3-SN:1087

Communication System: ; Frequency: 750.000
Medium: HSL. Medium parameters used: f= 750.000 MHz; σ= 0.902 S/m; ε_r = 41.6
Ambient Temperature: 23.4°C; Liquid Temperature: 22.7°C

DASY6 Configuration:
- Probe: EX3DV4 - SN7706; ConvF(10.97, 10.97, 10.97); Calibrated: 2023-01-26
- Sensor-Surface: 1.4 mm
- Electronics: DAE4 Sn1303; Calibrated: 2022-11-24
- Phantom: Twin-SAM V8.0 (30deg probe tilt); Serial: 2024
- Measurement Software: cDASY6 V6.6.0.13926

Area Scan (40.0 mm x 90.0 mm): Measurement Grid: 10.0 mm x 15.0 mm
SAR (1g) = 0.409 W/kg; SAR (10g) = 0.269 W/kg;

Zoom Scan (32.0 mm x 32.0 mm x 30.0 mm): Measurement Grid: 6.0 mm x 6.0 mm x 1.5 mm
Power Drift = 0.04 dB
SAR (1g) = 0.415 W/kg; SAR (10g) = 0.273 W/kg;

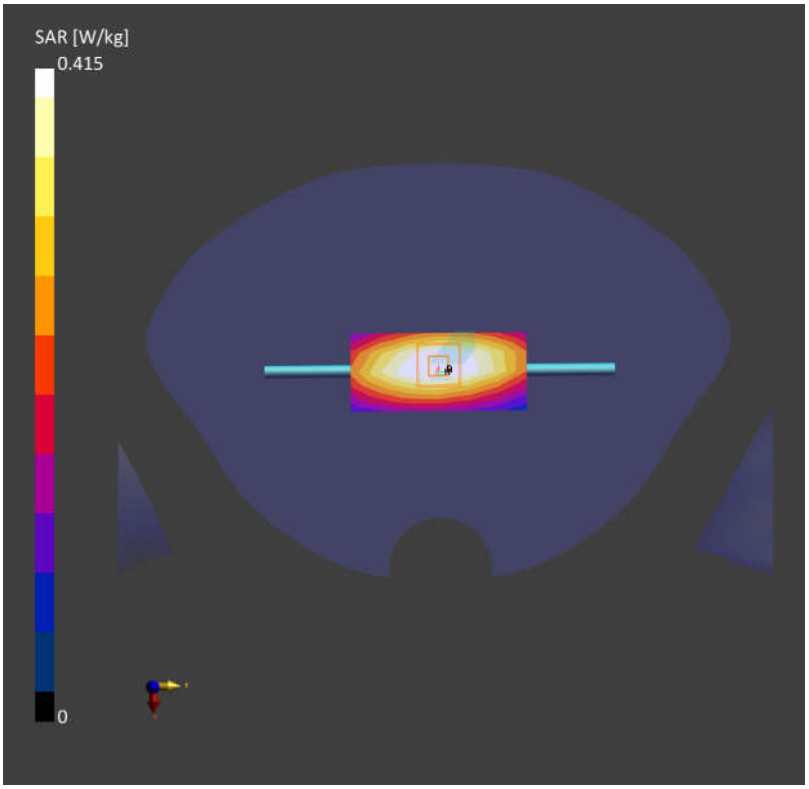

Date: 2023-09-06

System Check_Head_750MHz

DUT:D750V3 - SN:1087

Communication System: ; Frequency: 750.000
Medium: HSL. Medium parameters used: f= 750.000 MHz; σ= 0.926 S/m; ε_r = 42.4
Ambient Temperature: 23.1°C; Liquid Temperature: 22.6°C

DASY6 Configuration:
- Probe: EX3DV4 - SN7706; ConvF(10.97, 10.97, 10.97); Calibrated: 2023-01-26
- Sensor-Surface: 1.4 mm
- Electronics: DAE4 Sn1303; Calibrated: 2022-11-24
- Phantom: Twin-SAM V8.0 (30deg probe tilt); Serial: 2024
- Measurement Software: cDASY6 V6.6.0.13926

Area Scan (40.0 mm x 90.0 mm): Measurement Grid: 10.0 mm x 15.0 mm
SAR (1g) = 0.443 W/kg; SAR (10g) = 0.295 W/kg;

Zoom Scan (30.0 mm x 30.0 mm x 30.0 mm): Measurement Grid: 6.0 mm x 6.0 mm x 1.5 mm
Power Drift = -0.01 dB
SAR (1g) = 0.437 W/kg; SAR (10g) = 0.284 W/kg;

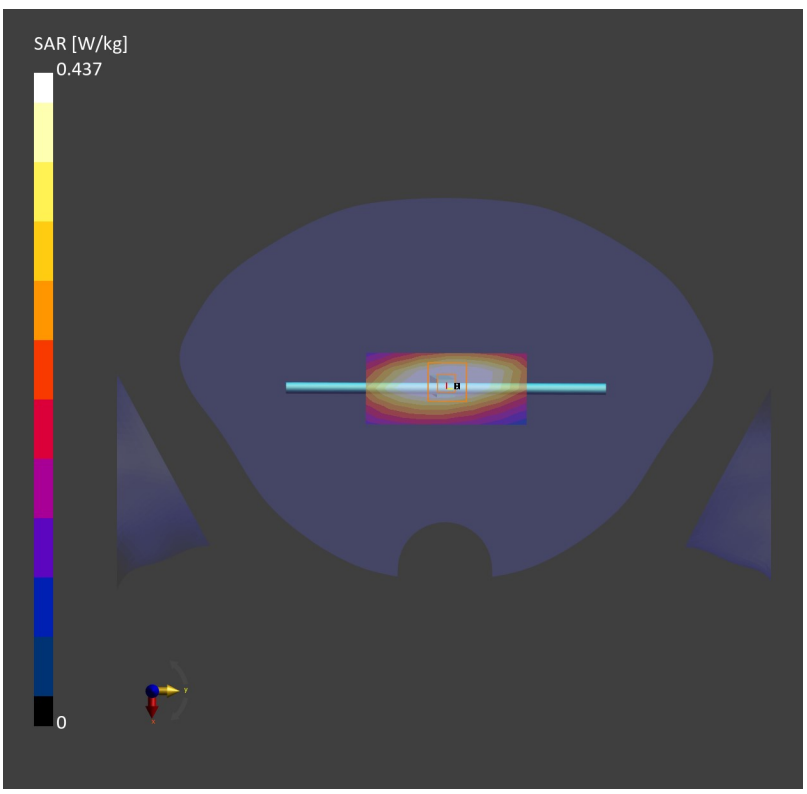

Date: 2023-08-31

System Check_Head_3500MHz

DUT:D3500V2 - SN:1037

Communication System: ; Frequency: 3500.000
Medium: HSL. Medium parameters used: f= 3500.000 MHz; σ= 2.84 S/m; ε_r = 38.6
Ambient Temperature: 23.3°C; Liquid Temperature: 22.7°C

DASY6 Configuration:
- Probe: EX3DV4 - SN7706; ConvF(7.68, 7.68, 7.68); Calibrated: 2023-01-26
- Sensor-Surface: 1.4 mm
- Electronics: DAE4 Sn1303; Calibrated: 2022-11-24
- Phantom: Twin-SAM V8.0 (30deg probe tilt); Serial: 2024
- Measurement Software: cDASY6 V6.6.0.13926

Area Scan (40.0 mm x 80.0 mm): Measurement Grid: 10.0 mm x 10.0 mm
SAR (1g) = 3.12 W/kg; SAR (10g) = 1.23 W/kg;

Zoom Scan (24.0 mm x 24.0 mm x 22.0 mm): Measurement Grid: 4.0 mm x 4.0 mm x 1.4 mm
Power Drift = -0.01 dB
SAR (1g) = 3.19 W/kg; SAR (10g) = 1.21 W/kg;

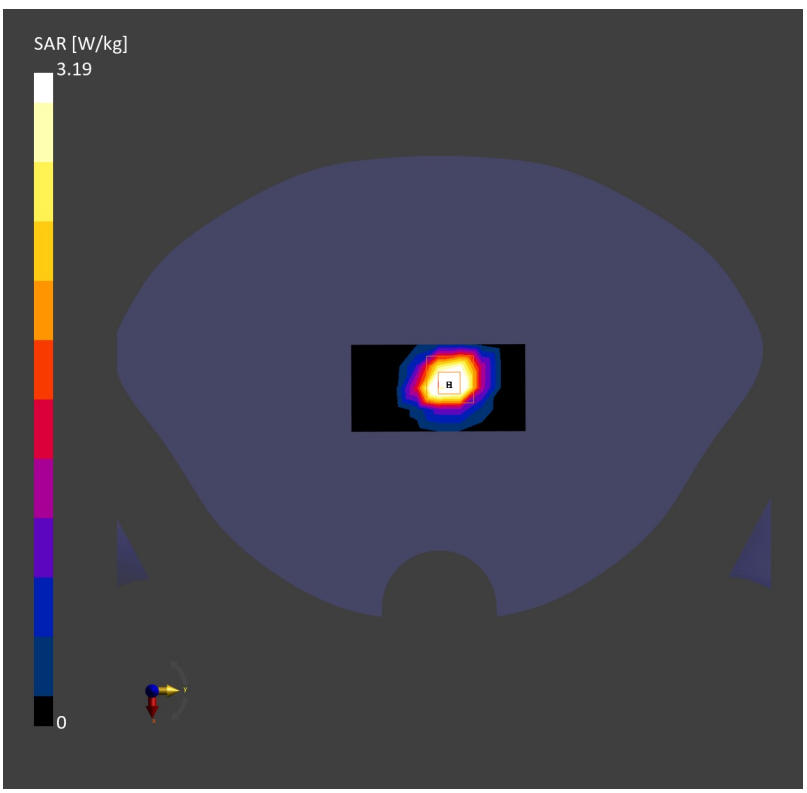

Date: 2023-09-05

System Check_Head_3500MHz

DUT:D3500V2 - SN:1037

Communication System: ; Frequency: 3500.000
Medium: HSL. Medium parameters used: f= 3500.000 MHz; σ= 2.81 S/m; ε_r = 38.7
Ambient Temperature: 23.1°C; Liquid Temperature: 22.7°C

DASY6 Configuration:
- Probe: EX3DV4 - SN7706; ConvF(7.68, 7.68, 7.68); Calibrated: 2023-01-26
- Sensor-Surface: 1.4 mm
- Electronics: DAE4 Sn1303; Calibrated: 2022-11-24
- Phantom: Twin-SAM V8.0 (30deg probe tilt); Serial: 2024
- Measurement Software: cDASY6 V6.6.0.13926

Area Scan (40.0 mm x 80.0 mm): Measurement Grid: 10.0 mm x 10.0 mm
SAR (1g) = 2.98 W/kg; SAR (10g) = 1.16 W/kg;
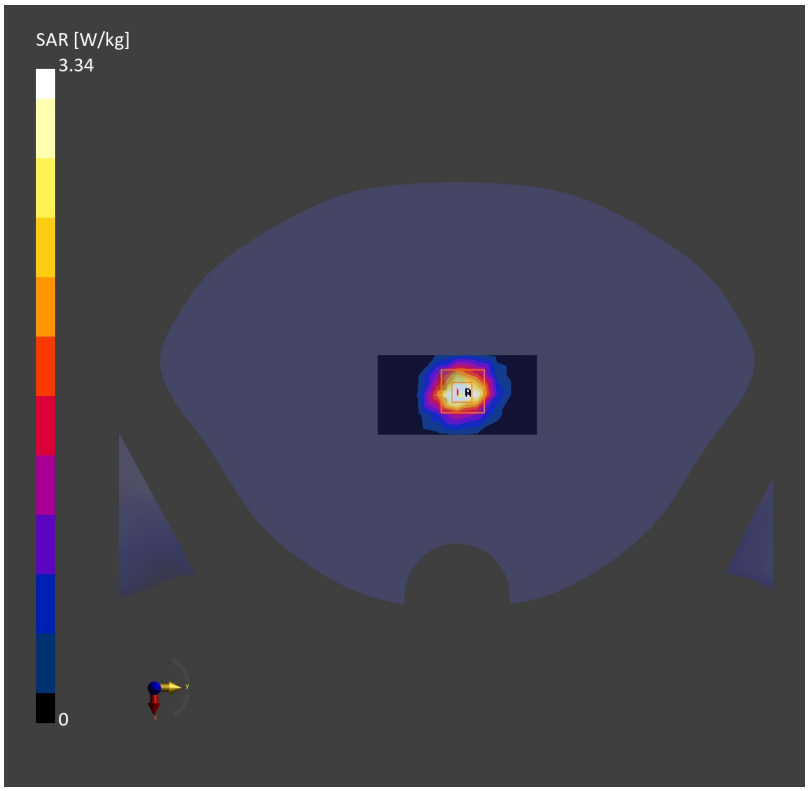
Zoom Scan (24.0 mm x 24.0 mm x 22.0 mm): Measurement Grid: 4.0 mm x 4.0 mm x 1.4 mm
Power Drift = -0.02 dB
SAR (1g) = 3.34 W/kg; SAR(10 g) = 1.30 W/kg;