INTERNAL PHOTOGRAPHS

The following photographs are attached.

1.	Radio Board (Top view)	9A
2.	Radio Board (Bottom view)	9B
3.	Radio Board, All Shields Removed (Top view)	9C
4.	Radio Board, All Shields Removed (Bottom view)	9D

RADIO BOARD (TOP VIEW)

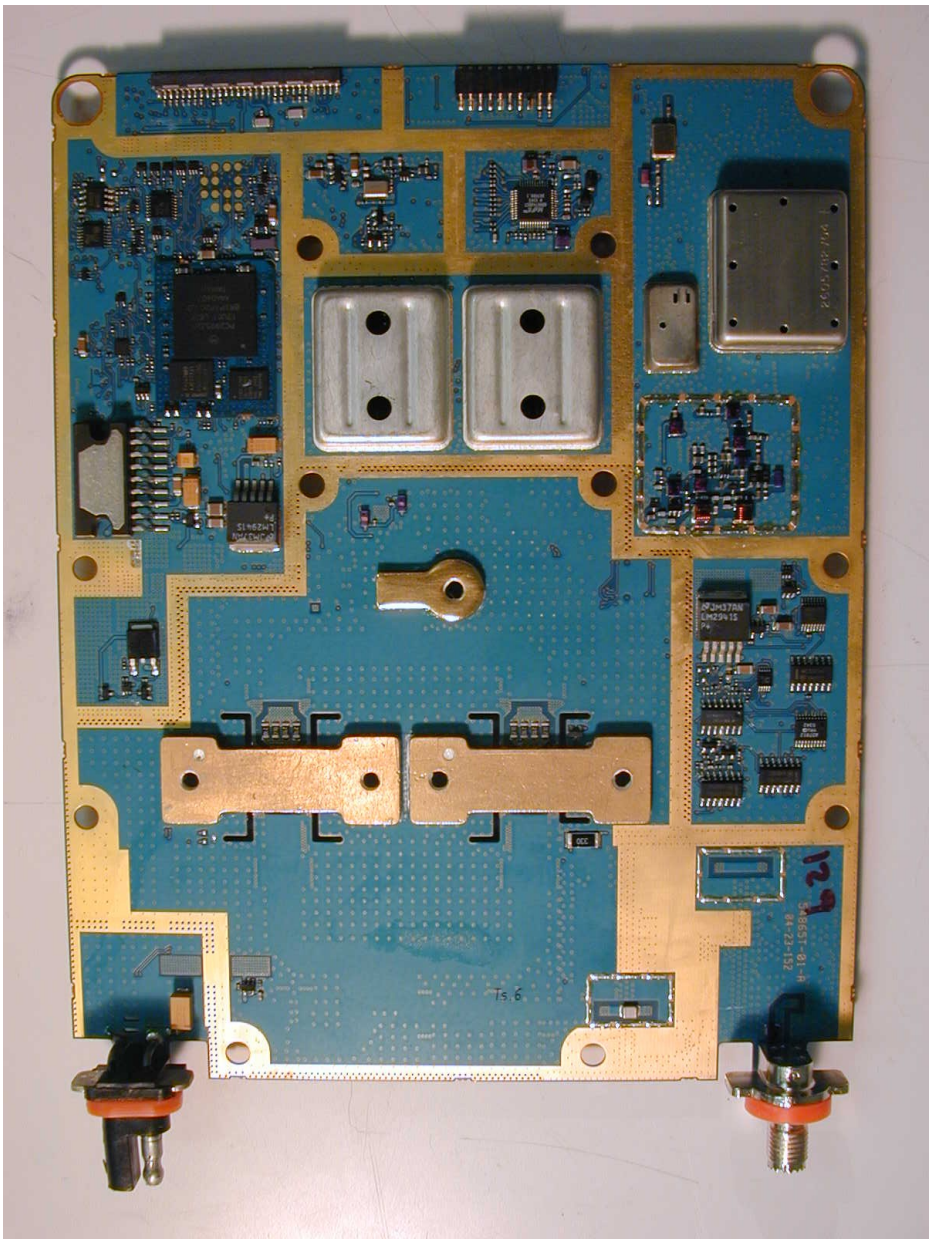

RADIO BOARD (BOTTOM VIEW)

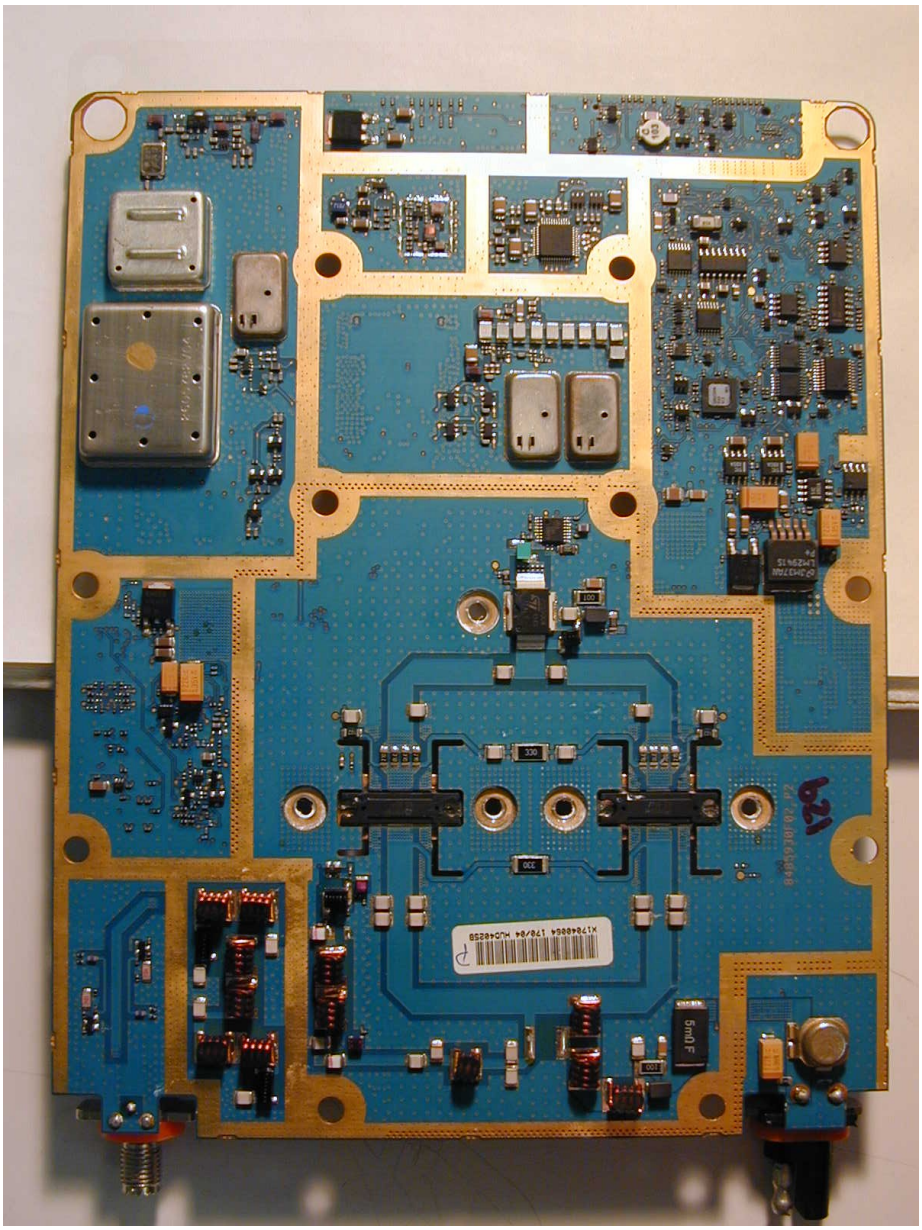

RADIO BOARD, ALL SHEILDS REMOVED (TOP VIEW)

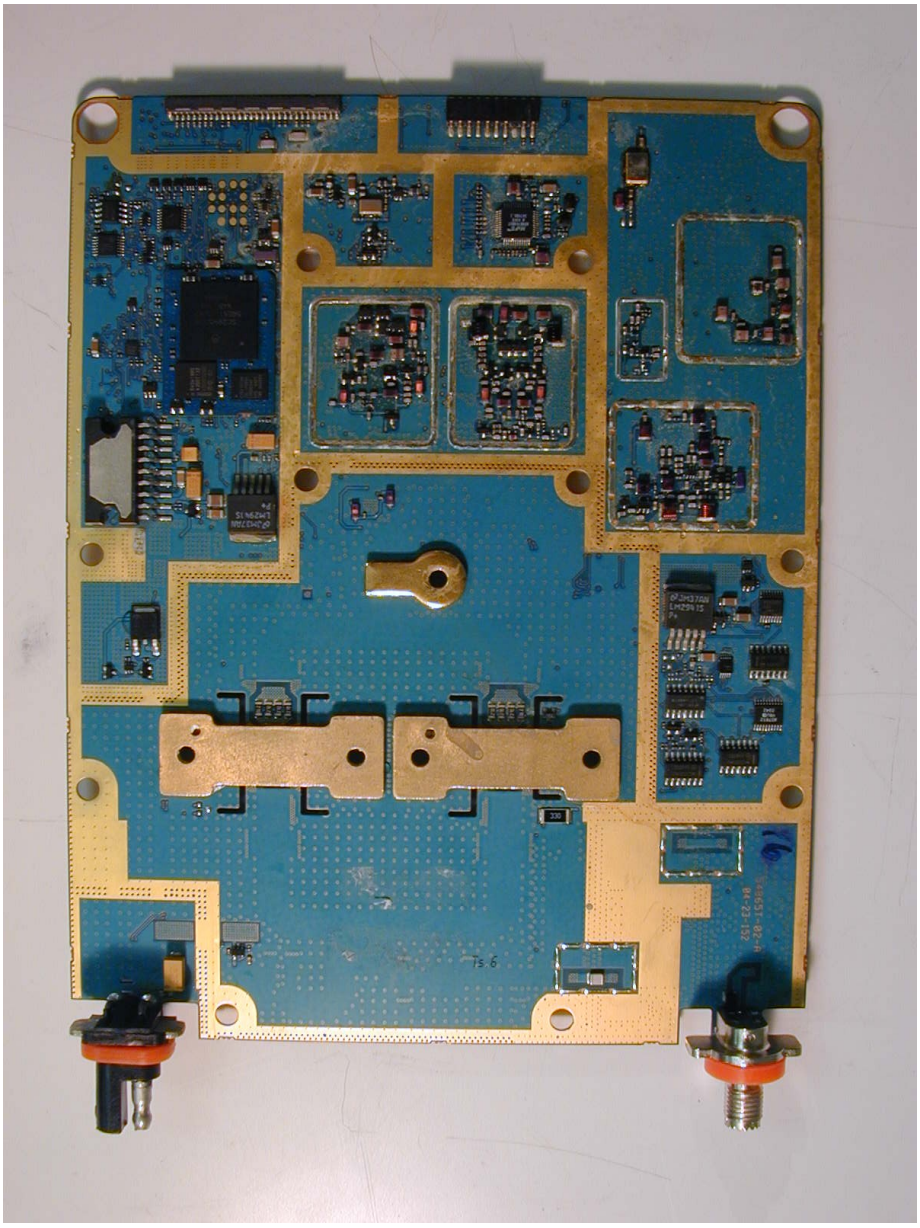
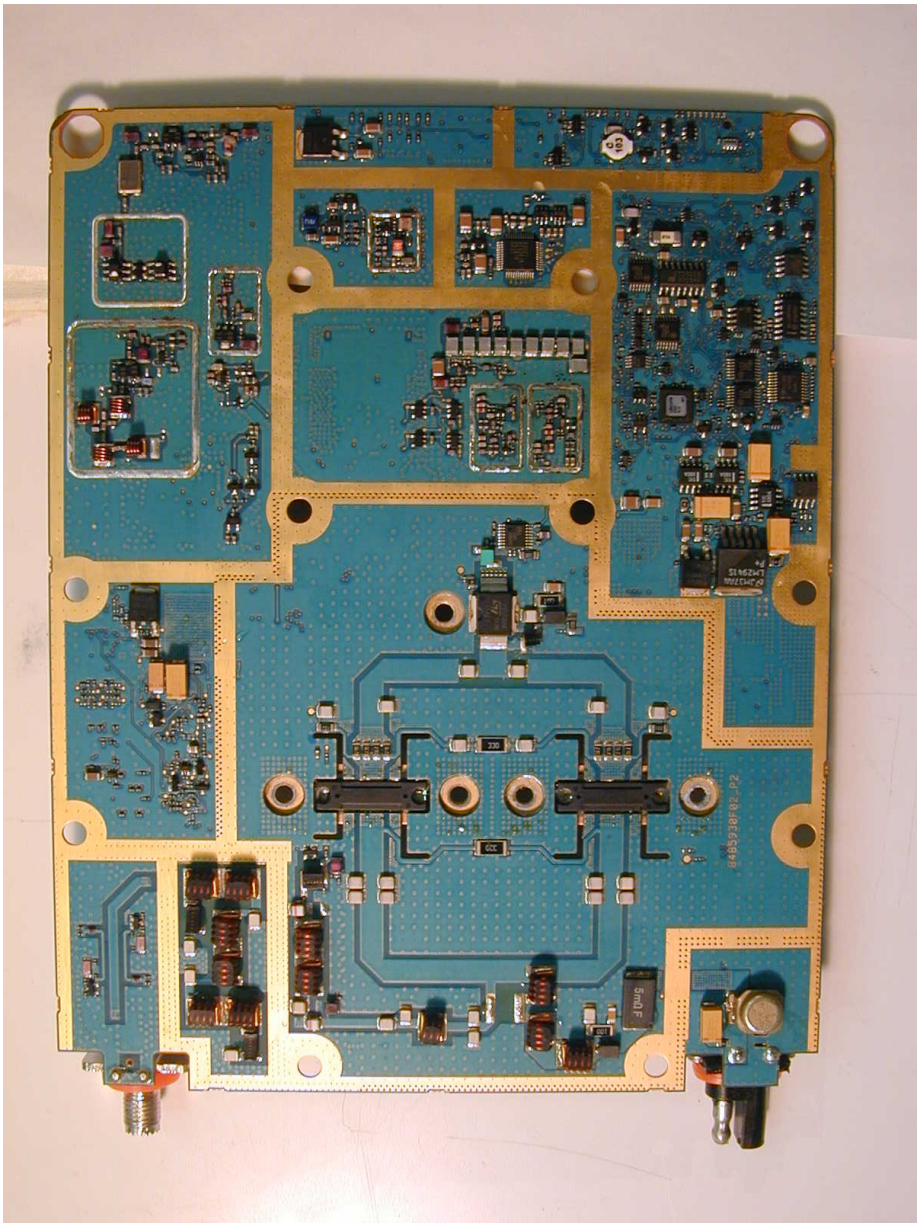
RADIO BOARD, ALL SHEILDS REMOVED (BOTTOM VIEW)