EXHIBIT 9

Internal Photographs

(Pursuant to FCC Part 2.1033(b)(7), 2.1033(c)(12) and RSP 100 Annex C)

The following photographs are attached.		Exhibit
1.	RF board with Shield (Front)	9A
2.	RF board without Shields (Front)	9B
3.	RF board with Shields (Back)	9C
4.	RF board without Shields (Back)	9D
5.	RF board with chassis and housing (Front)	9E
6.	Antenna contacts Location	9F
7.	RF board with chassis and housing (Bottom)	9G
8.	LCD Assembly (Top Side)	9H
9.	LCD Assembly (Bottom Side)	9I
10.	Button Circuit Flex PCB (Top)	9J
11.	Button Circuit Flex PCB (Bottom)	9K
12.	CMOS Sensor and Camera Lens (Top)	9L
13.	CMOS Sensor and Camera Lens (Bottom)	9M

EXHIBIT 9A - RF board with Shield (Front)

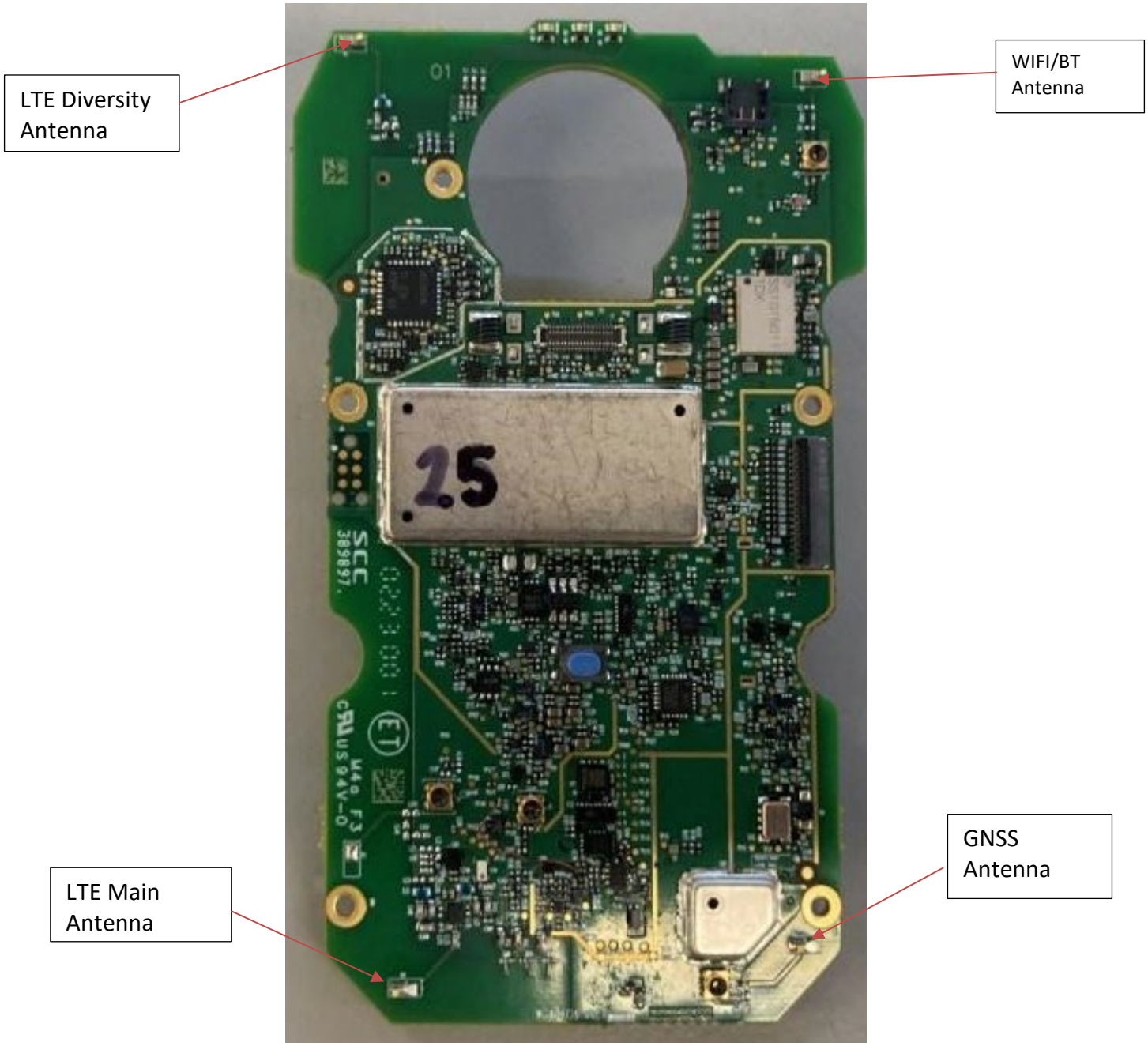

WGA00725, WGA00735, WGA00745, WGA00755, WGA00825, WGA00925, WGA01025

EXHIBIT 9B - RF board without Shields (Front)

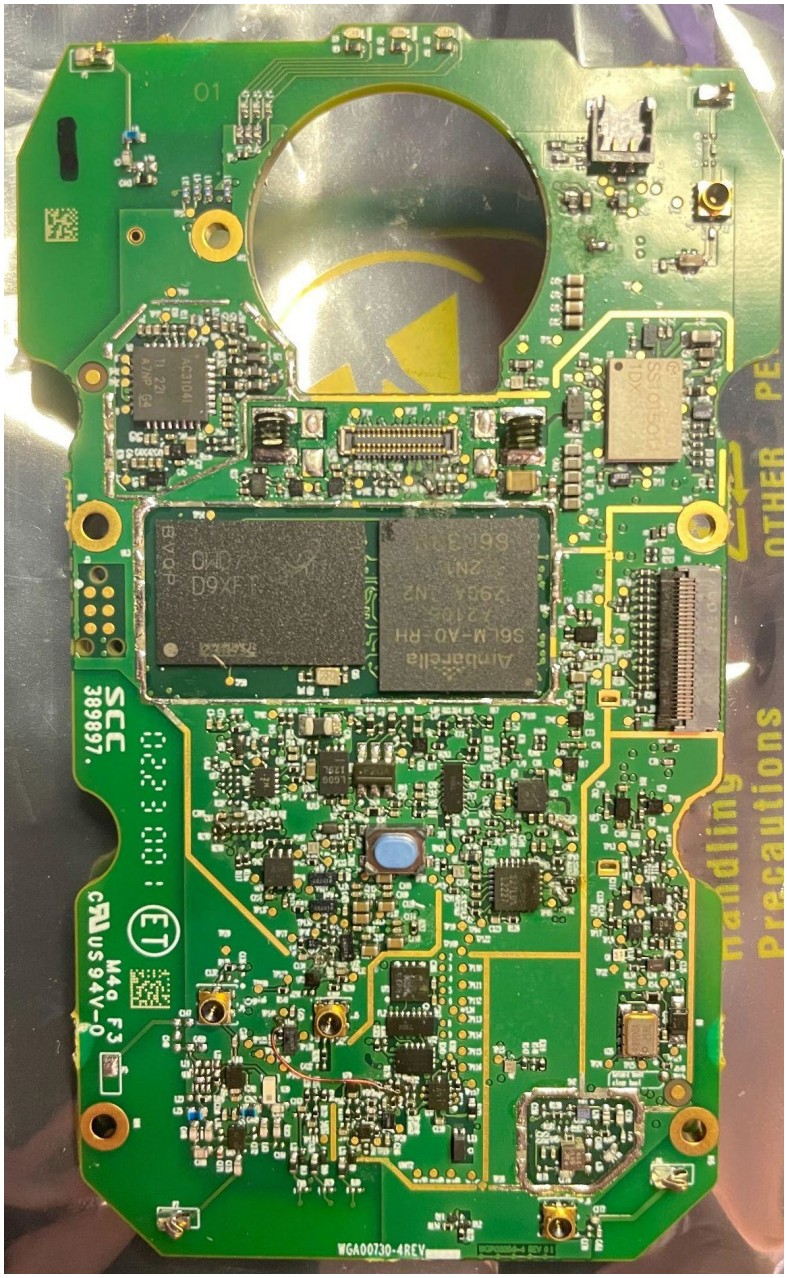

WGA00725, WGA00735, WGA00745, WGA00755, WGA00825, WGA00925, WGA01025

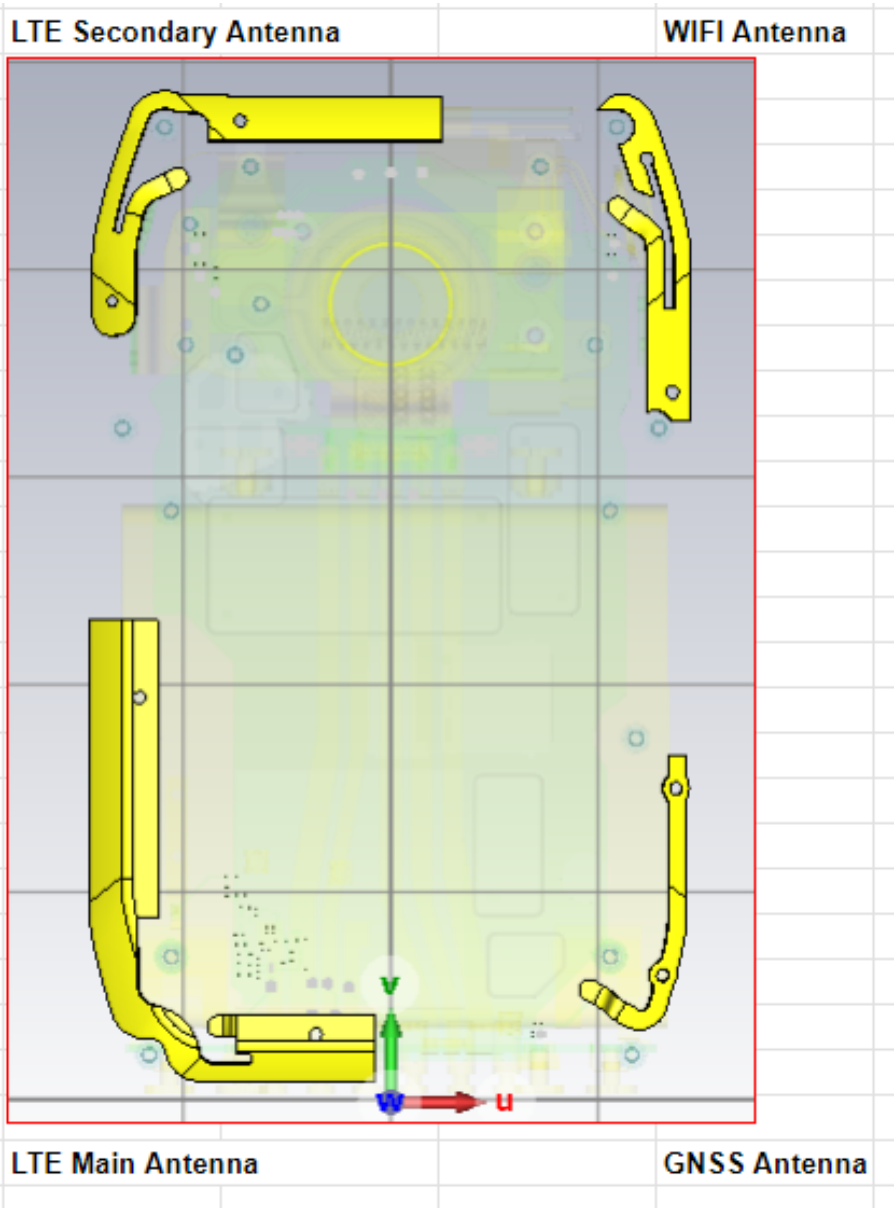

Antenna Outline

WGA00725, WGA00735, WGA00745, WGA00755, WGA00825, WGA00925, WGA01025

EXHIBIT 9C - RF board with Shields (Back)

WGA00725, WGA00735, WGA00745, WGA00755, WGA00825, WGA00925, WGA01025

EXHIBIT 9D - RF board without Shields (Back)

WGA00725, WGA00735, WGA00745, WGA00755, WGA00825, WGA00925, WGA01025

EXHIBIT 9E - RF board with chassis and housing (Front)

WGA00725, WGA00735, WGA00745, WGA00755, WGA00825, WGA00925, WGA01025

EXHIBIT 9F -Antenna contacts Location

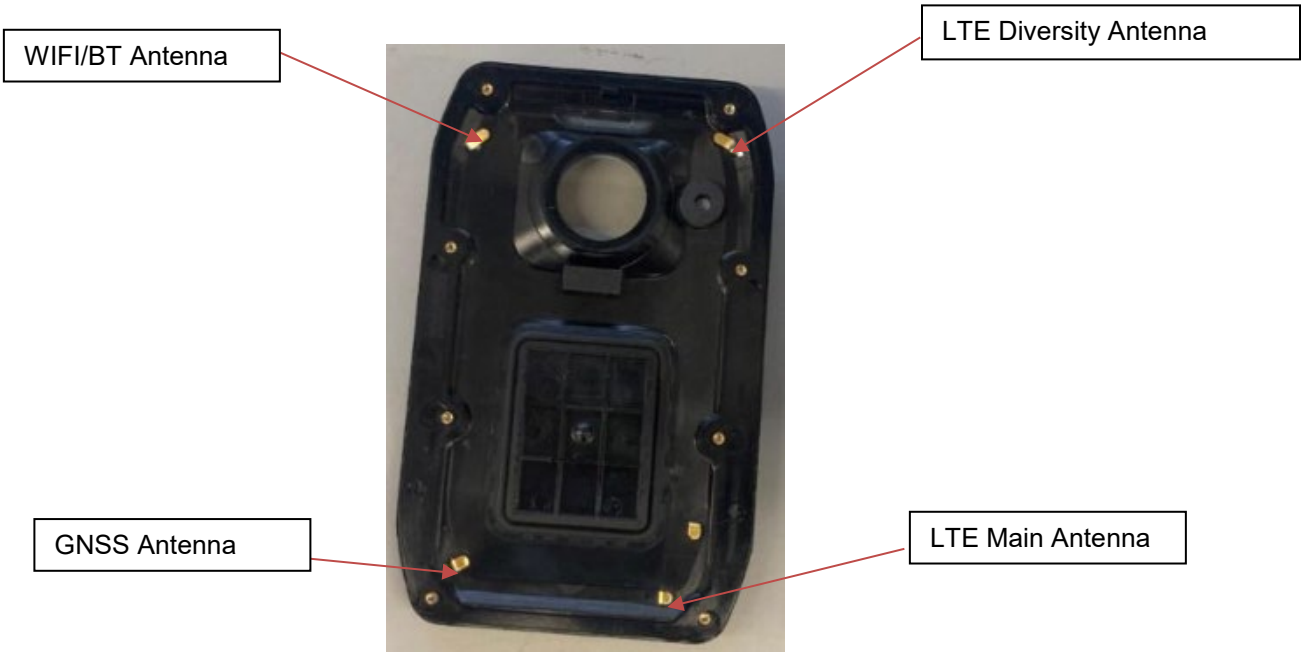

WGA00725, WGA00735, WGA00745, WGA00755, WGA00825, WGA00925, WGA01025 I

EXHIBIT 9G - RF board with chassis and housing (Bottom)

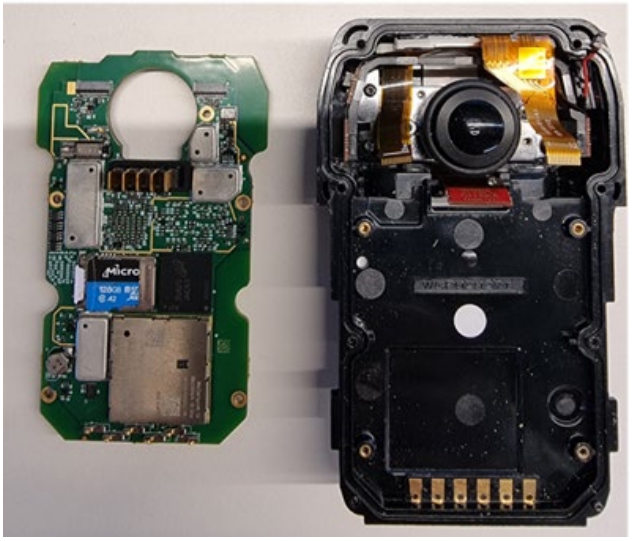

WGA00725, WGA00735, WGA00745, WGA00755, WGA00825, WGA00925, WGA01025

EXHIBIT 9H - LCD Assembly (Top Side)

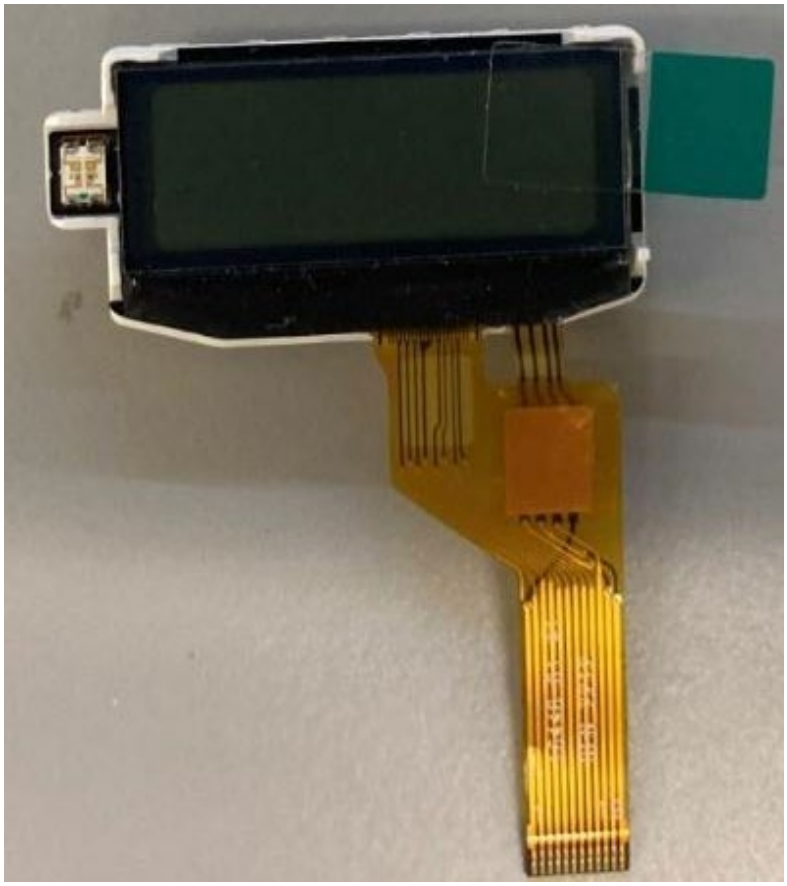

WGA00725, WGA00735, WGA00745, WGA00755, WGA00825, WGA00925, WGA01025

EXHIBIT 9I - LCD Assembly (Bottom Side)

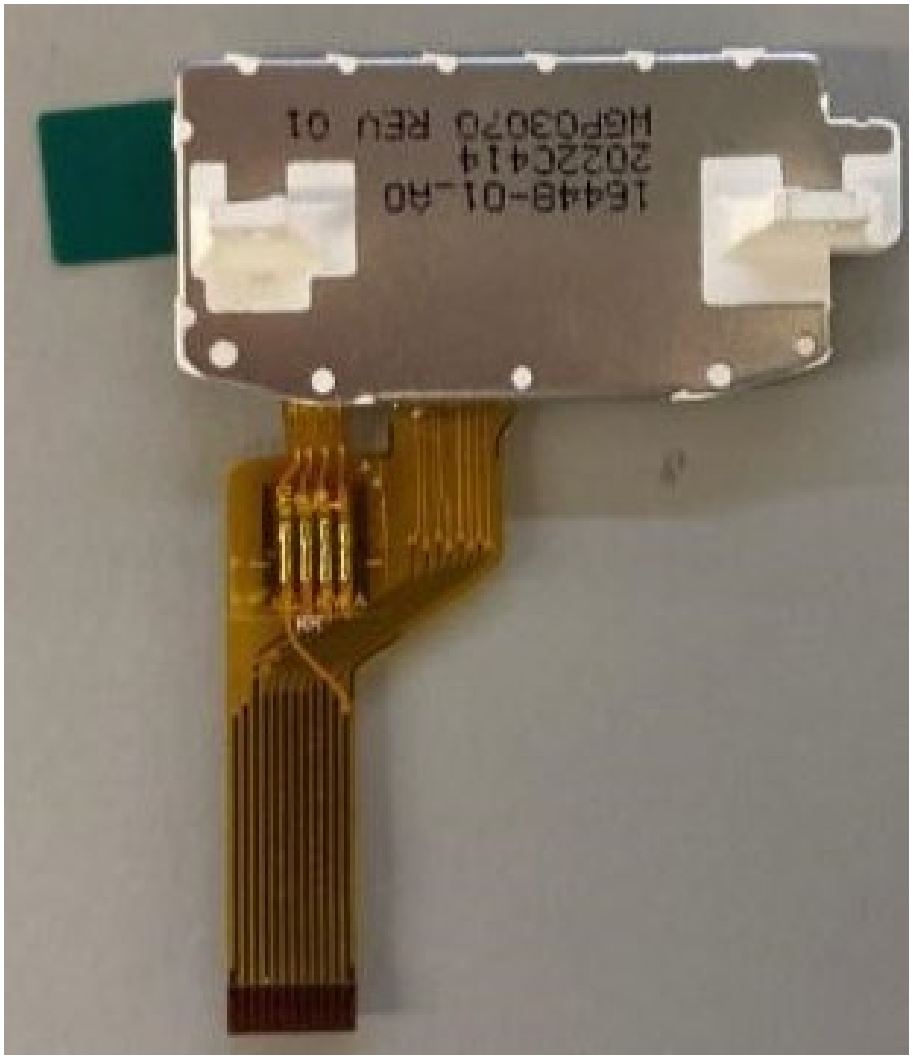

WGA00725, WGA00735, WGA00745, WGA00755, WGA00825, WGA00925, WGA01025

EXHIBIT 9J - Button Circuit Flex PCB (Top)

WGA00725, WGA00735, WGA00745, WGA00755, WGA00825, WGA00925, WGA01025

EXHIBIT 9K - Button Circuit Flex PCB (Bottom)

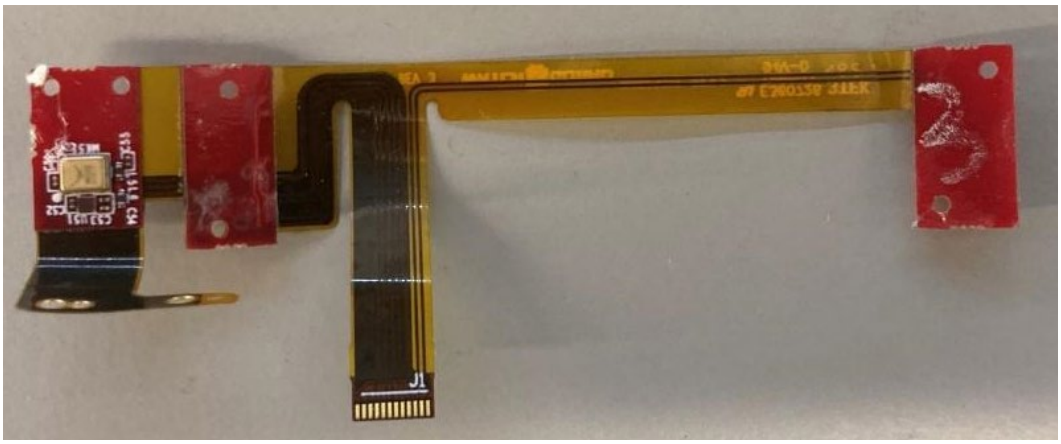

WGA00725, WGA00735, WGA00745, WGA00755, WGA00825, WGA00925, WGA01025

EXHIBIT 9L - CMOS Sensor and Camera Lens (Top)

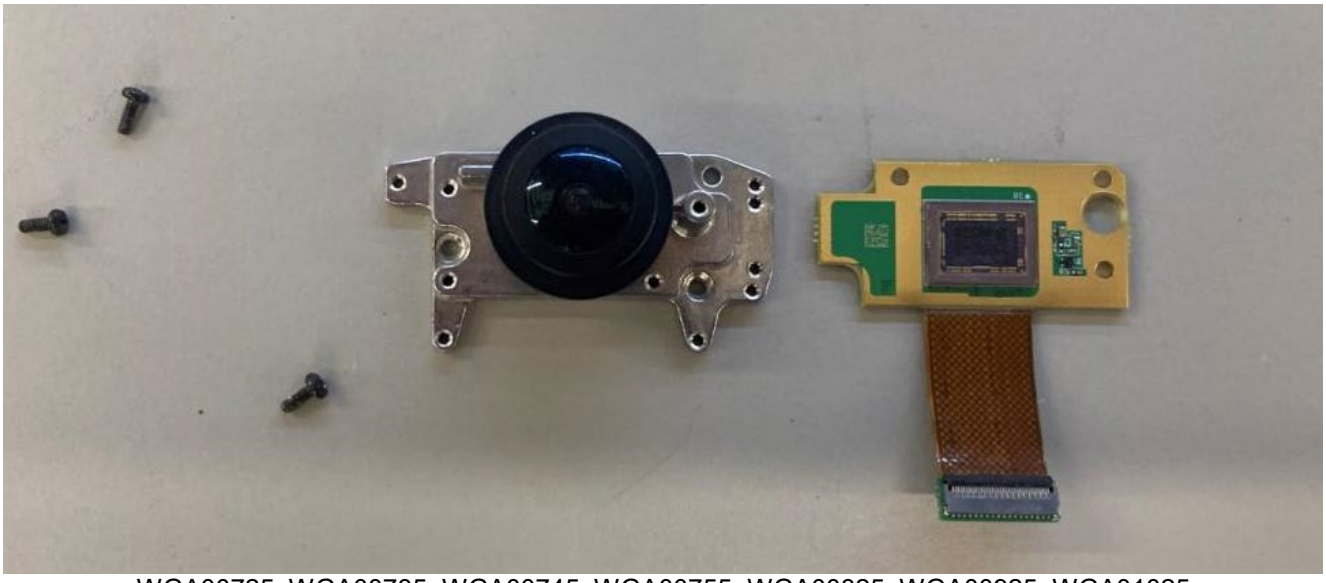

WGA00725, WGA00735, WGA00745, WGA00755, WGA00825, WGA00925, WGA01025

EXHIBIT 9M - CMOS Sensor and Camera Lens (Bottom)

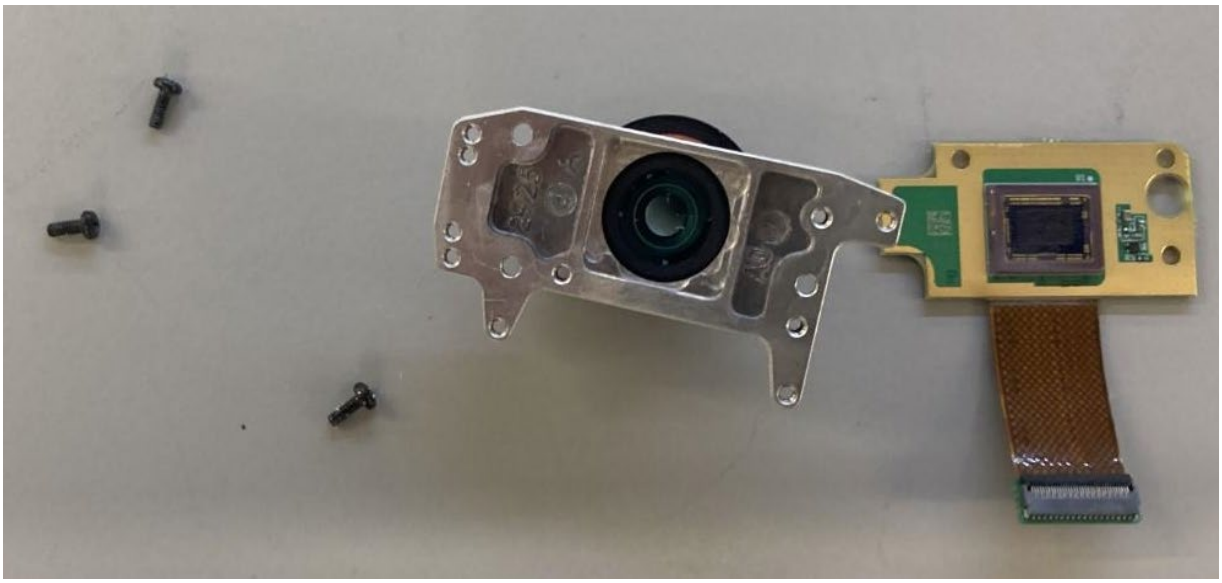

WGA00725, WGA00735, WGA00745, WGA00755, WGA00825, WGA00925, WGA01025

***** END *****