TEMPLATE: HPSP_SLCN_CLR_Win8.1_Update 032814.indd

FLAT: 340.2 mm x 342.9 mm (13.3937” x 13.5”)
FOLDED: 340.2 mm x 57.15 mm (13.3937” x 2.25”)
COLOR: 5 Color, CMYK + PMS 2925 C
FOLD: Accordion

Setup Instructions

Quick Setup

NOTE: Your computer has a factory-sealed battery. Before you press the power button to turn on the computer for the first time, make sure that the AC adapter is connected to the computer.

1

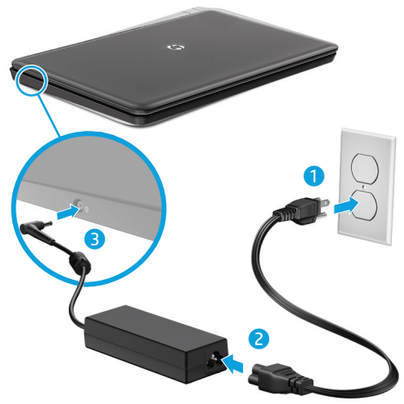

NOTE: Your AC adapter may look slightly different.

2

Depending on your computer model, the computer initially displays the Windows® desktop or the Windows Start screen.

Your computer is protected by a free subscription to McAfee LiveSafe™ service for a limited time from the first time you use the computer. You will have the option to purchase McAfee LiveSafe service upon expiration of the subscription. McAfee LiveSafe service helps protect your identity, your data, and your devices with a single subscription.*

* Select models only.

Quick Tour

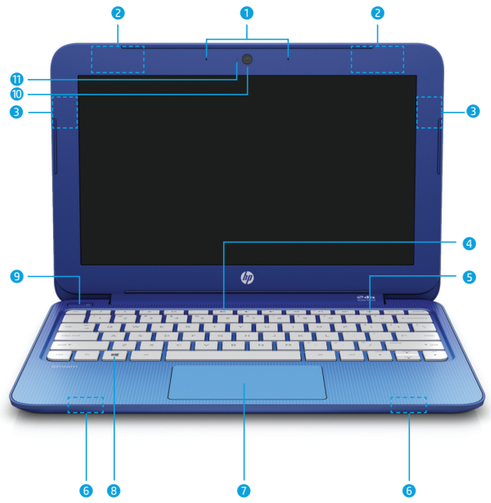

1. Internal microphones (2)
2. WWAN antennas (2)
3. WLAN antennas (2)
4. Mute key/Mute light
5. Airplane mode key
6. Speakers (2)
7. Touchpad
8. Windows key (displays the Start screen)
9. Power key/Power light
10. Webcam
11. Webcam light

12. Power light
13. Audio-in (microphone) / Audio-out (headphone) jack
14. USB 2.0 port
15. USB 3.0 port
16. HDMI port

17. Security cable slot
18. Power connector
19. AC adapter light
20. SIM Card slot*
21. Memory card reader

NOTE: Computer color, features, and accessories may vary.

* Select models only.

Display the Start menu

Desktop Using a TouchPad or keyboard and mouse, right-click the **Start** button .

On select models, using a touch screen, press and release the **Start** button .

Start screen Using a TouchPad or keyboard and mouse, point to the lower-left corner of the screen to display the Start button , and then right-click the button.

On select models, using a touch screen, tap the **Desktop** app, and then press and release the **Start** button .

Go wireless

Desktop Using a TouchPad or keyboard and mouse, click the network icon in the lower-right corner of the screen, and then connect to a network.

Start screen From the Start screen, type `wireless`, and then select **Connect to a network**.

NOTE: To set up a WLAN and connect to the Internet, you need a broadband modem (either DSL or cable) (purchased separately), high-speed Internet service purchased from an Internet service provider, and a wireless router (purchased separately).

Locate system information

Depending on your computer model, a service label is either affixed to the bottom of the computer or is located inside the battery bay or beneath the service door.

In Windows, briefly press the **fn+esc** key combination to display the System Information screen.

Enjoy your own personal help desk*

Get immediate answers to your computer questions with HP SmartFriend Services. For more information, go to http://www.hpremoteservices.com.

Find more information

Windows models To learn about Windows, select the **Getting Started with Windows 8** app on the Start screen.

To access Help and Support from the Start screen, type `help`, and then from the Search window, select **Help and Support**.

To access the user guides, select the **HP Support Assistant** app on the Start screen, select **My computer**, and then select **User guides**.

Linux models Double-click the **HP Documents** icon on the desktop.

FreeDOS models On the Boot Menu, select **HP Documents**.

NOTE: A *User Guides* disc is included with some models.

* Select models only.

Regulatory Model Number

The Regulatory Model Number (RMN) is TPN-Q154. The RMN is located on the bottom of the computer.

Software terms

By installing, copying, downloading, or otherwise using any software product preinstalled on this computer, you agree to be bound by the terms of the HP End User License Agreement (EULA). If you do not accept these license terms, your sole remedy is to return the entire unused product (hardware and software) within 14 days for a full refund subject to the refund policy of your seller.

For any further information or to request a full refund of the price of the computer, please contact your seller.

Limited Warranty

You can find the expressly provided HP Limited Warranty applicable to your product located with the user guides on your computer and/or on the CD or DVD provided in the box. In some countries or regions, HP may provide a printed HP Limited Warranty in the box. For some countries or regions where the warranty is not provided in printed format, you may request a printed copy from http://www.hp.com/go/orderdocuments or write to:

North America:
Hewlett-Packard, MS POD,
11311 Chinden Blvd.
Boise, ID 83714, USA

Europe, Middle East, Africa:
Hewlett-Packard, POD, Via G. Di Vittorio, 9
20063 Cernusco s/Naviglio (MI), Italy

Asia Pacific:
Hewlett-Packard, POD, P.O. Box 200
Alexandra Post Office, Singapore 911507

When you request a printed copy of your warranty, please include your product number, warranty period (found on your service label), name, and postal address.

IMPORTANT: Do NOT return your HP product to the addresses above. For U.S. support, go to http://www.hp.com/go/contactHP. For worldwide support, go to http://welcome.hp.com/country/us/en/wwcontact_us.html.

Replace this box with PI statement as per spec.

787341-001

TEMPLATE: HPSP_SLCN_CLR_Win8.1_Update 032814.indd

FLAT: 340.2 mm x 342.9 mm (13.3937” x 13.5”)
FOLDED: 340.2 mm x 57.15 mm (13.3937” x 2.25”)
COLOR: 5 Color, CMYK + PMS 2925 C
FOLD: Accordion

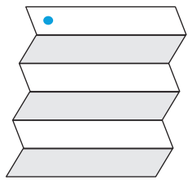

Navigating the Windows Start Screen

The Windows Start screen provides a central location where you can access your information and email, browse the Web, stream videos, view photos, and access your social media websites.

Depending on your computer model, you can use a keyboard and mouse, a TouchPad, or a touch screen to navigate the Start screen. In the instructions below, the keyboard and mouse icon and the touch gesture icon are used to indicate the corresponding instructions.

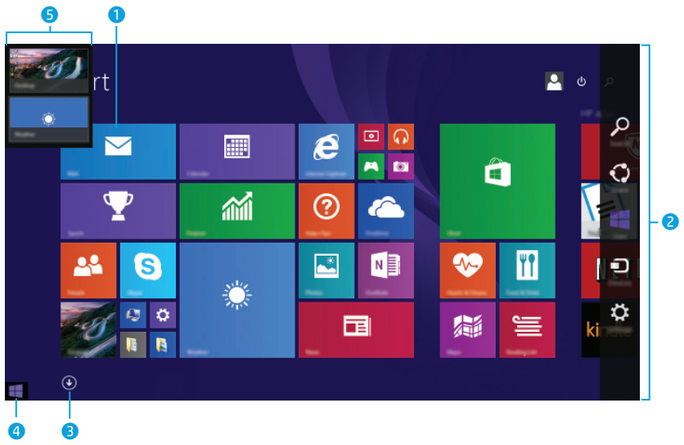

Using a keyboard and mouse

1. **Open an app**
   Click a Start screen app. To quickly return to the Start screen, press the **Windows** key on your keyboard.
2. **Display the charms (Search, Share, Start, Devices, and Settings)**
   Point to the upper-right or lower-right corner of the Start screen.
3. **Find a list of all the apps on your computer**
   Point to the lower-left area of the Start screen, and then click the arrow.
4. **Display the Start menu**
   Point to the lower-left corner of the Start screen to display the Start button, and then right-click the **Start** button.
5. **Switch between open apps**
   Point to the upper-left corner of the Start screen to reveal a list of open apps, and then click an open app.

TIP: To quickly return to the Start screen, press the **Windows** key on your keyboard.

Using touch gestures

1. **Open an app**
   Tap a Start screen app. To quickly return to the Start screen, tap the **Start** button in the lower-left corner of the screen.

2. **Display the charms (Search, Share, Start, Devices, and Settings)**
   Swipe from the right edge of the TouchPad or touch screen.

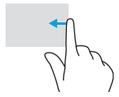

3. **Find a list of all the apps on your computer**
   Swipe to the left on the TouchPad or touch screen until the arrow appears, and then tap the arrow in the lower-left corner of the Start screen.

4. **Display the Start menu**
   Using a touch screen, tap the **Desktop** app, and then press and release the **Start** button . Using a TouchPad, point to the lower-left corner of the Start screen to display the **Start** button, and then right-click the button.

5. **Switch between open apps**
   Swipe in and out from the left edge of the TouchPad or touch screen to reveal a list of open apps, and then tap an open app.

Search for an app, setting, or file

1. From the Start screen, begin typing the name of an app, setting, or file.
2. Select the app, setting, or file from the list that is displayed on the screen.

TIP: You can also search by selecting the **Search** icon in the upper-right corner of the Start screen.

Shut down your computer

From the Start screen, select the **Power** icon in the upper-right corner of the screen, and then select **Shut down**.

- or -

Display the Start menu, and then select **Shut down or sign out**.

Return to the Start screen

Press the Windows key on your keyboard, or tap the Start button in the lower-left corner of the screen.

Documentation feedback

HP is committed to providing documentation that meets your needs. To help us improve the documentation, please send any suggestions, comments, or errors to doc.feedback@hp.com. Include the document title and part number (located near the barcode) when submitting your feedback.

Touch gestures for TouchPad or touch screen

Use touch gestures with the TouchPad and, on select computer models, with a touch screen.

Tap/Double-tap to select

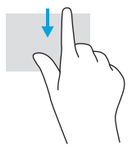

Top-edge swipe to display app command options

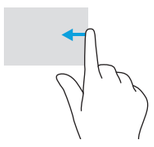

Right-edge swipe to display the charms

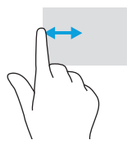

Left-edge swipe to switch between open apps

Two-finger click (same as right-clicking with a mouse)

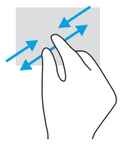

Two-finger pinch zoom

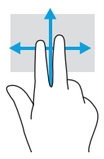

Two-finger scroll

(TouchPad only)

One-finger slide

(touch screen only)

NOTE: Some computers, apps, and files do not support all touch gestures.

WARNING: To reduce the risk of electric shock or damage to the equipment:
- Plug the power cord into an AC outlet that is easily accessible at all times.
- Disconnect power from the computer by unplugging the power cord from the AC outlet.
- If provided with a 3-pin attachment plug on the power cord, plug the cord into a grounded (earthed) 3-pin outlet. Do not disable the power cord grounding pin, for example, by attaching a 2-pin adapter. The grounding pin is an important safety feature.

For more safety and regulatory information, and for battery disposal information, refer to the *Regulatory, Safety and Environmental Notices* provided with your user guides. To locate the user guides for your computer, see the “Find more information” section of this poster.

WARNING: To reduce the risk of serious injury, read the *Safety & Comfort Guide* provided with your user guides. It describes proper workstation setup, and proper posture, health, and work habits for computer users. The *Safety & Comfort Guide* also provides important electrical and mechanical safety information. The *Safety & Comfort Guide* is also available on the Web at http://www.hp.com/ergo.

WARNING: To reduce the possibility of heat-related injuries or of overheating the computer, do not place the computer directly on your lap or obstruct the computer air vents. Use the computer only on a hard, flat surface. Do not allow another hard surface, such as an adjoining optional printer, or a soft surface, such as pillows or rugs or clothing, to block airflow. Also, do not allow the AC adapter to contact the skin or a soft surface, such as pillows or rugs or clothing, during operation. The computer and the AC adapter comply with the user-accessible surface temperature limits defined by the International Standard for Safety of Information Technology Equipment (IEC 60950-1 and its latest version or amendment).

Product description
This product is a lightweight notebook computer and features a thin-panel display, TouchPad, processor, keyboard, RAM, integrated battery pack, hard drive or solid state drive, and an external AC adapter. The printed *Setup Instructions* identify the hardware components of your computer. Depending on your computer model, the AC adapter has a rating of 100–240 V ac, 50/60 Hz, 2.3 A, 3.3 A, or 4.6 A.

To access the latest user guide, go to http://www.hp.com/support, and select your country. Select **Drivers & Downloads**, and then follow the on-screen instructions.

© Copyright 2014 Hewlett-Packard Development Company, L.P.

McAfee LiveSafe is a trademark of McAfee, Inc. in the United States and other countries. Windows is a U.S. registered trademark of the Microsoft group of companies.

Not all features are available in all editions of Windows 8. This computer may require upgraded and/or separately purchased hardware, drivers, and/or software to take full advantage of Windows 8 functionality. See http://www.microsoft.com for details.

The information contained herein is subject to change without notice. The only warranties for HP products and services are set forth in the express warranty statements accompanying such products and services. Nothing herein should be construed as constituting an additional warranty. HP shall not be liable for technical or editorial errors or omissions contained herein.

First Edition: October 2014